

# Tropomi SWIR stability

value of ratio of normalized QVD#1 and QVD#2

orbits : [7112, 7198]  
coverage : 2019-02-26 / 2019-03-04  
azimuth : 1.2690 & 1.2683  
median : 0.99892  
spread : 0.0016817  
created : 2023-08-24T08:35:04

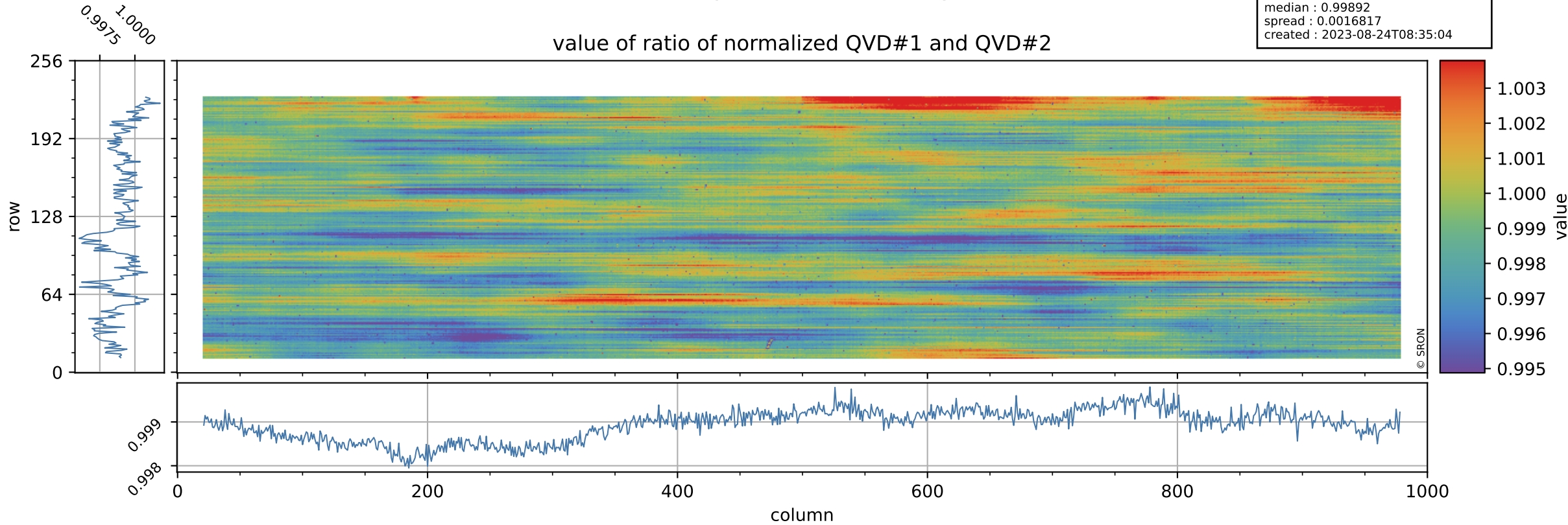

# Tropomi SWIR stability

uncertainty of ratio of normalized QVD#1 and QVD#2

orbits : [7112, 7198]  
coverage : 2019-02-26 / 2019-03-04  
azimuth : 1.2690 & 1.2683  
median : 1.0483  
spread : 0.19384  
created : 2023-08-24T08:35:04

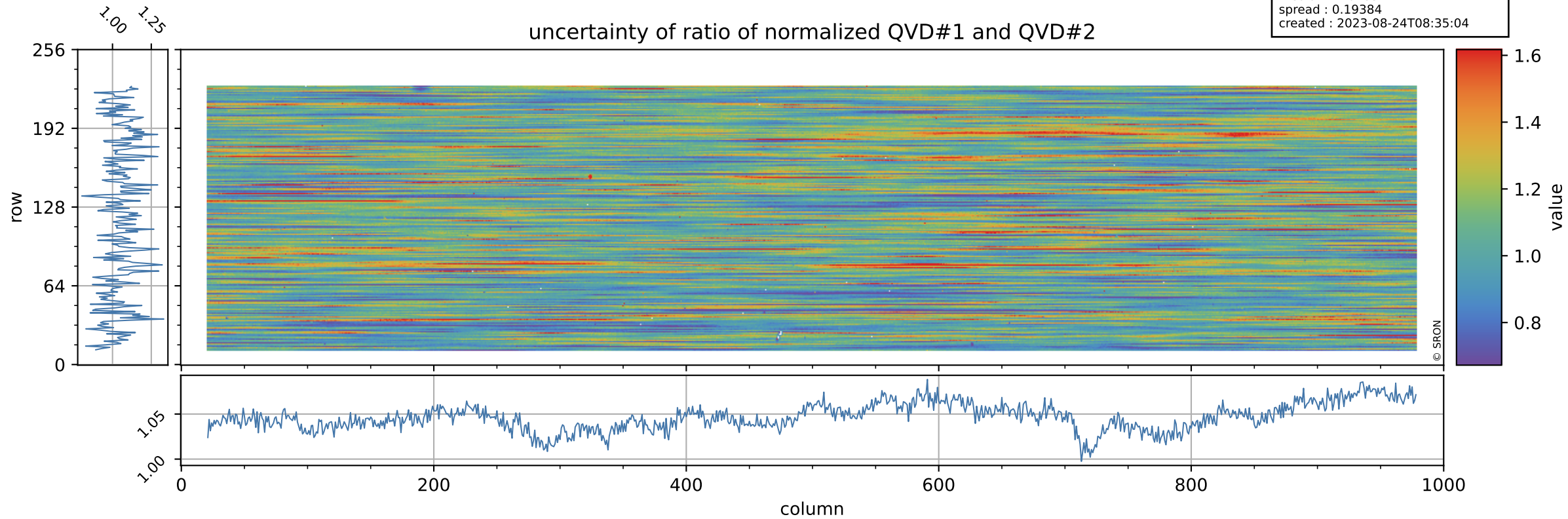

# Tropomi SWIR stability

value of ratio of normalized DLED and QVD#1

orbits : [7112, 7198]  
coverage : 2019-02-26 / 2019-03-04  
azimuth : 1.2690 & 1.2683  
median : 1.0059  
spread : 0.0022785  
created : 2023-08-24T08:35:04

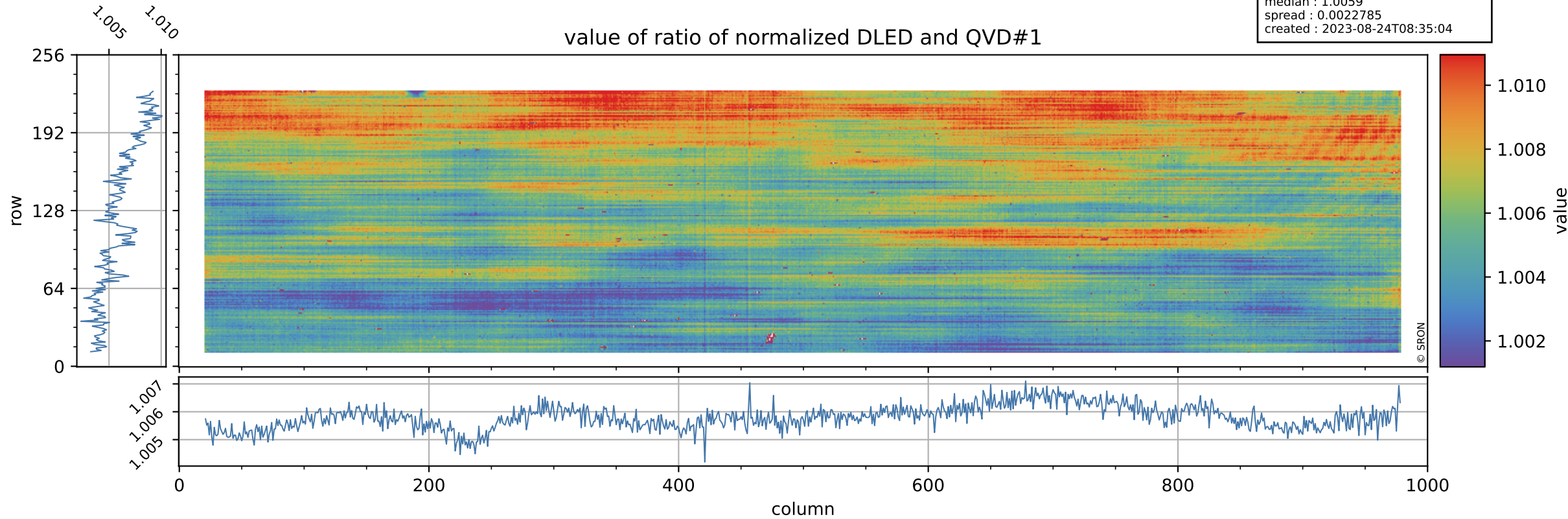

# Tropomi SWIR stability

orbits : [7112, 7198]  
coverage : 2019-02-26 / 2019-03-04  
azimuth : 1.2690 & 1.2683  
median : 0.75422  
spread : 0.14447  
created : 2023-08-24T08:35:04

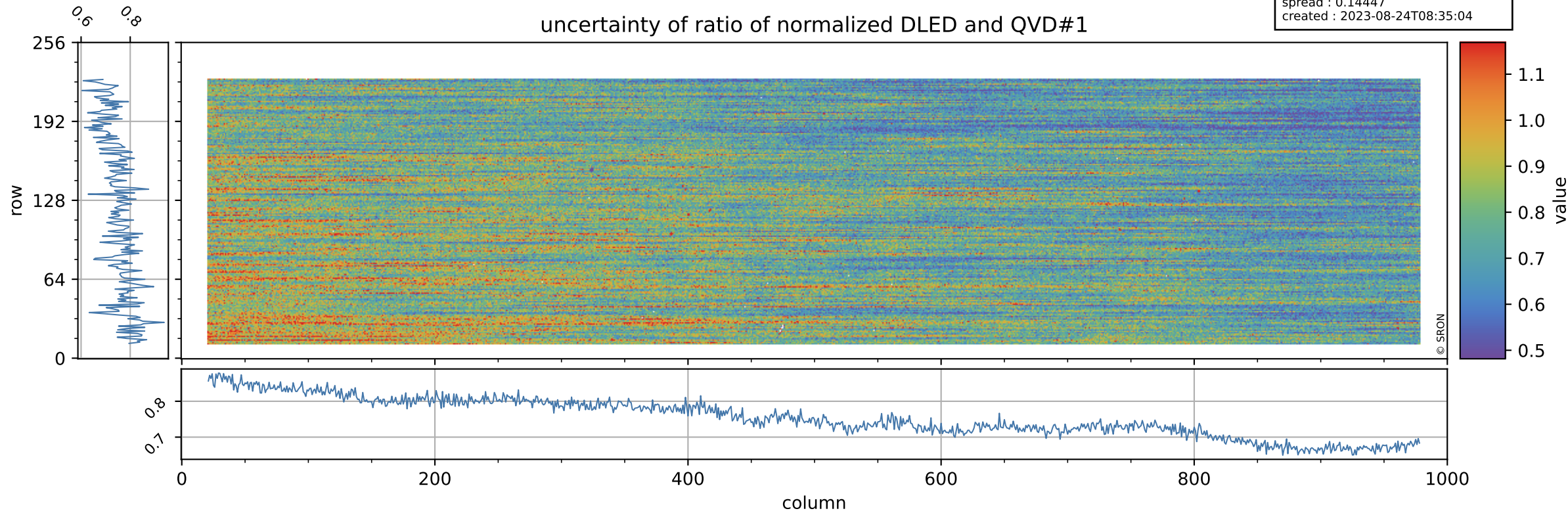

# Tropomi SWIR stability

value of ratio of normalized WLS and QVD#1

orbits : [7112, 7198]  
coverage : 2019-02-26 / 2019-03-04  
azimuth : 1.2690 & 1.2683  
median : 1.0175  
spread : 0.0025  
created : 2023-08-24T08:35:05

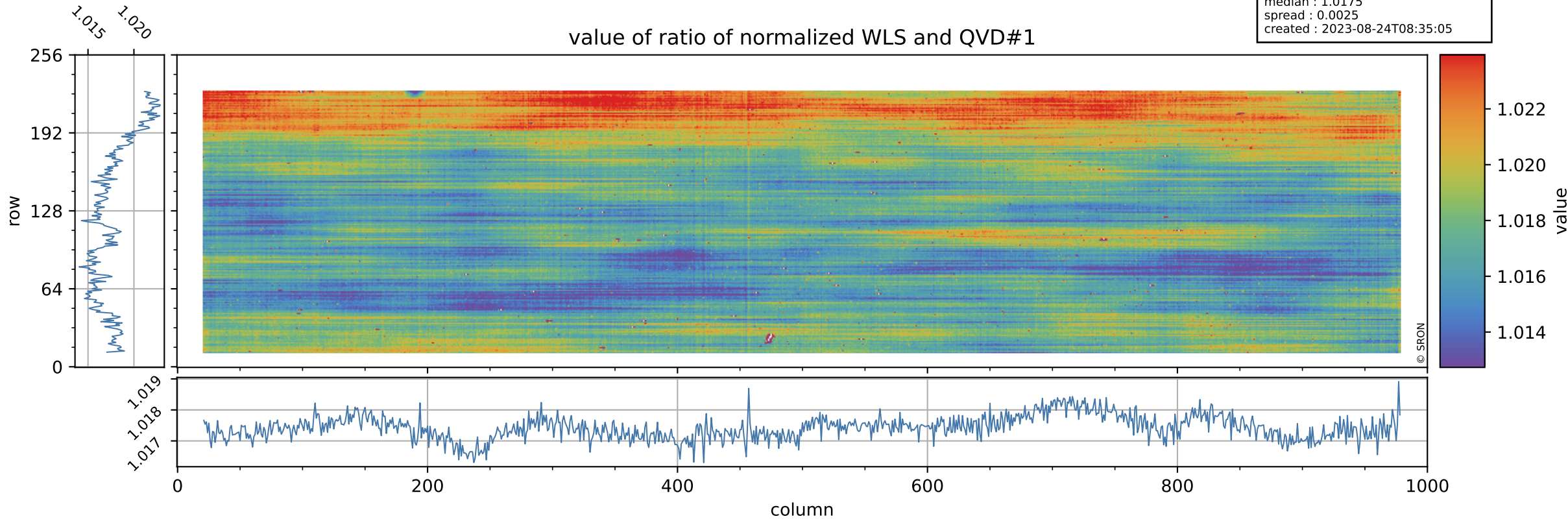

# Tropomi SWIR stability

uncertainty of ratio of normalized WLS and QVD#1

orbits : [7112, 7198]  
coverage : 2019-02-26 / 2019-03-04  
azimuth : 1.2690 & 1.2683  
median : 0.39579  
spread : 0.074705  
created : 2023-08-24T08:35:05

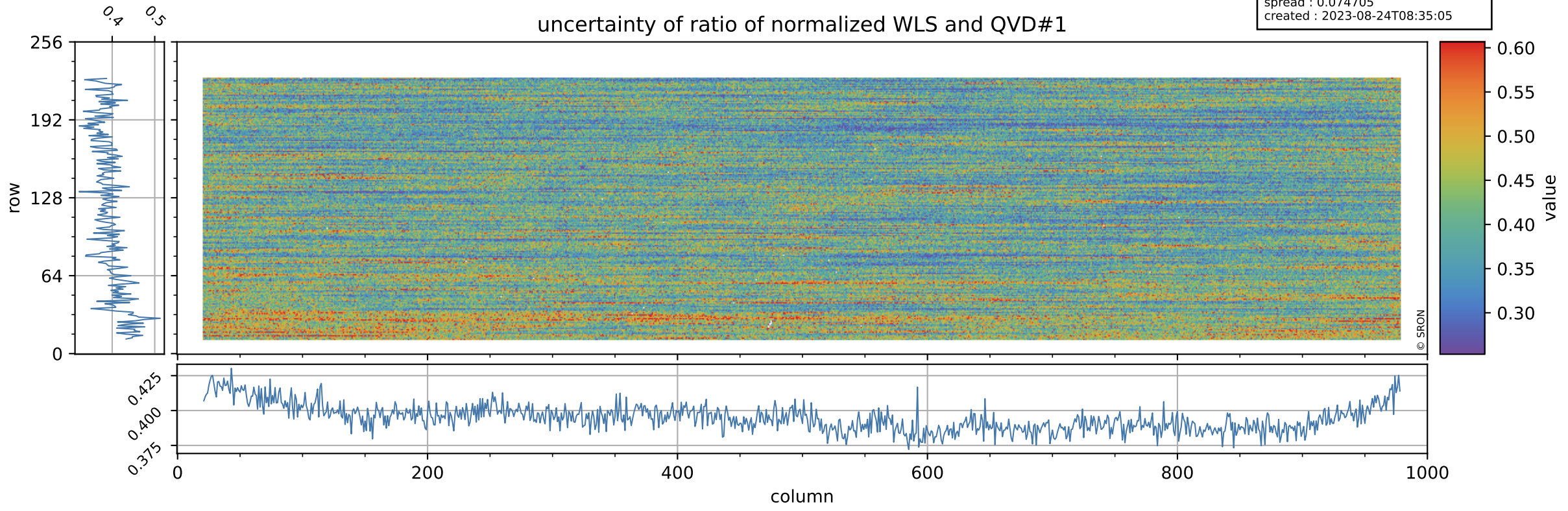

# Tropomi SWIR stability

value of ratio of normalized DLED and QVD#2

orbits : [7112, 7198]  
coverage : 2019-02-26 / 2019-03-04  
azimuth : 1.2690 & 1.2683  
median : 1.0047  
spread : 0.0025364  
created : 2023-08-24T08:35:05

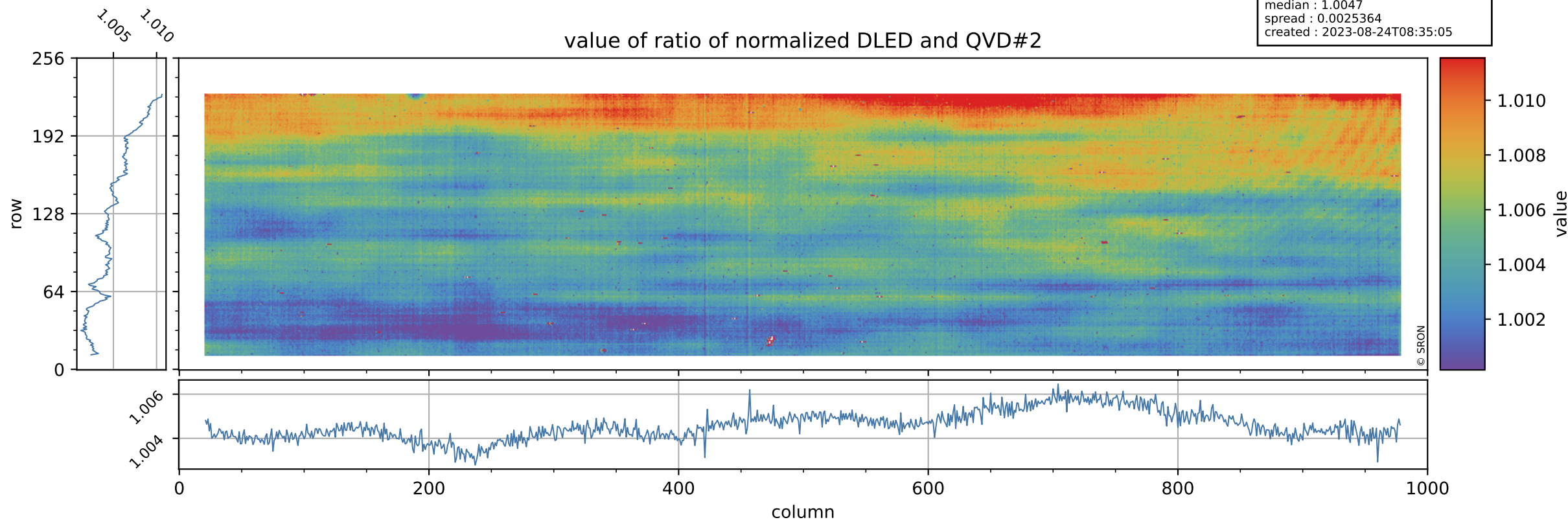

# Tropomi SWIR stability

orbits : [7112, 7198]  
coverage : 2019-02-26 / 2019-03-04  
azimuth : 1.2690 & 1.2683  
median : 0.787  
spread : 0.15671  
created : 2023-08-24T08:35:06

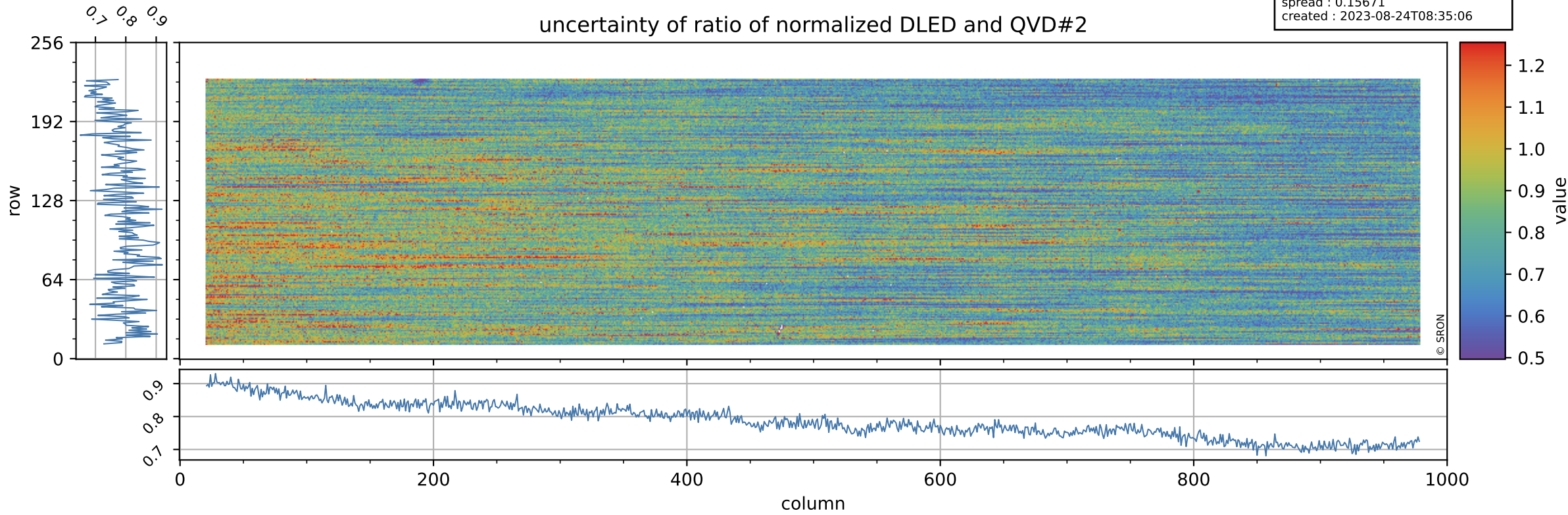



# Tropomi SWIR stability

value of ratio of normalized WLS and QVD#2

orbits : [7112, 7198]  
coverage : 2019-02-26 / 2019-03-04  
azimuth : 1.2690 & 1.2683  
median : 1.016  
spread : 0.0025042  
created : 2023-08-24T08:35:06

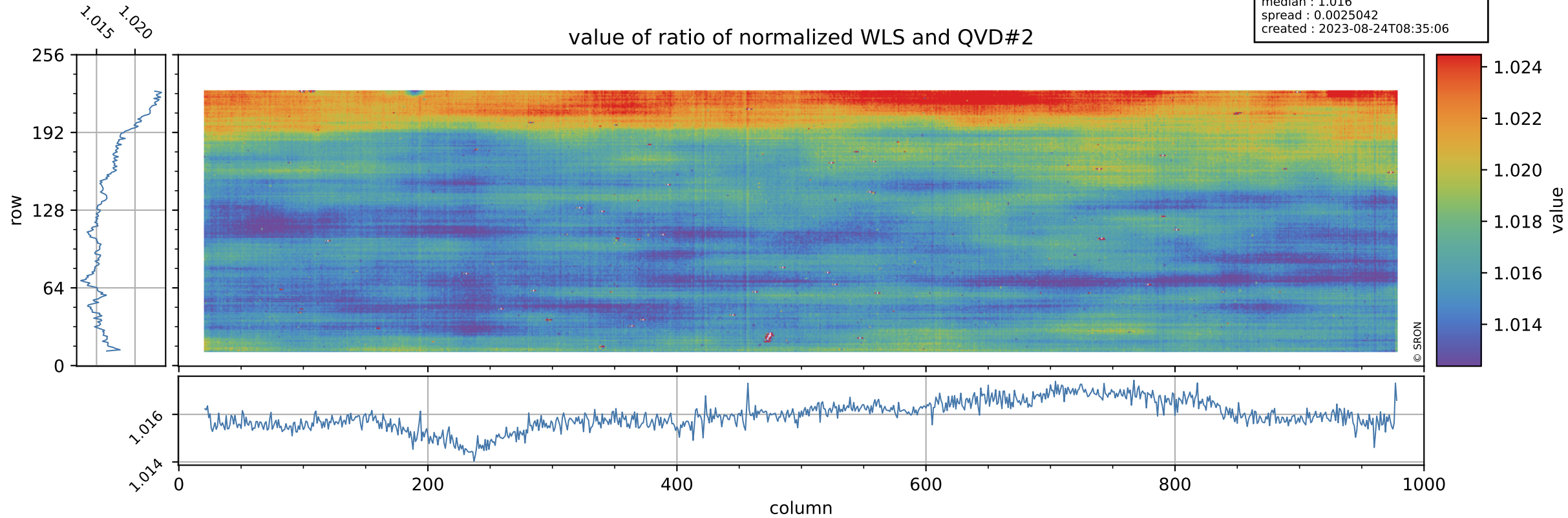

# Tropomi SWIR stability

uncertainty of ratio of normalized WLS and QVD#2

orbits : [7112, 7198]  
coverage : 2019-02-26 / 2019-03-04  
azimuth : 1.2690 & 1.2683  
median : 0.41354  
spread : 0.081051  
created : 2023-08-24T08:35:06

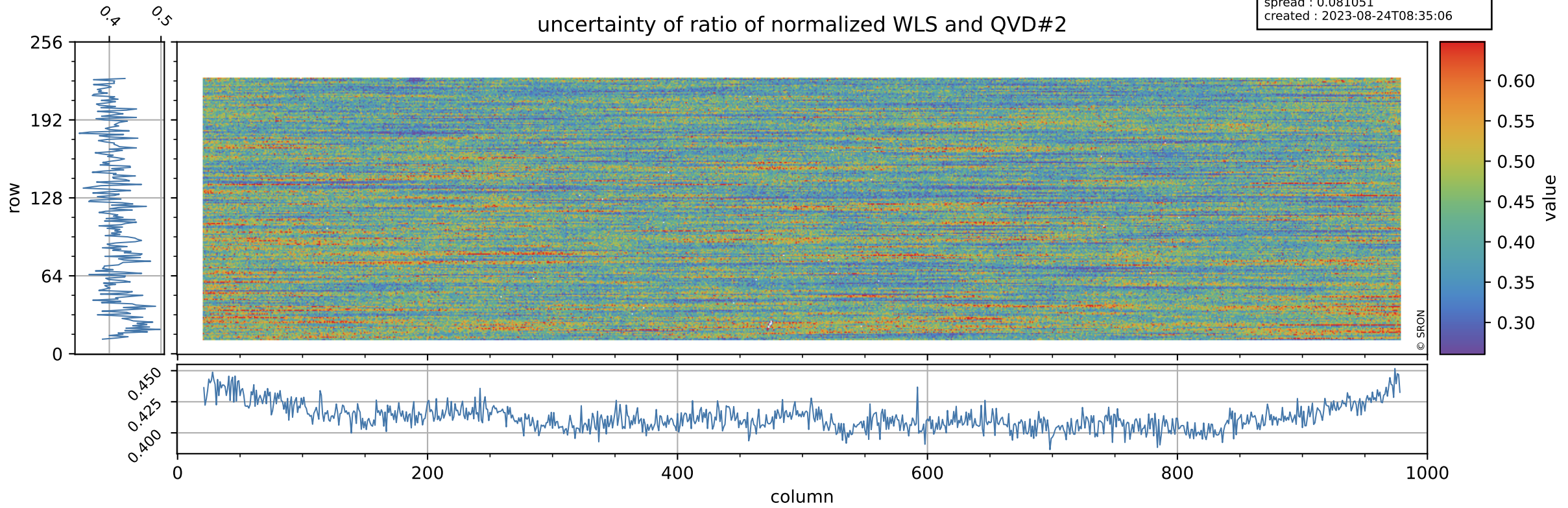

# Tropomi SWIR stability

value of ratio of normalized DLED and WLS

orbits : [7112, 7198]  
coverage : 2019-02-26 / 2019-03-04  
azimuth : 1.2690 & 1.2683  
median : 0.98865  
spread : 0.0012951  
created : 2023-08-24T08:35:07

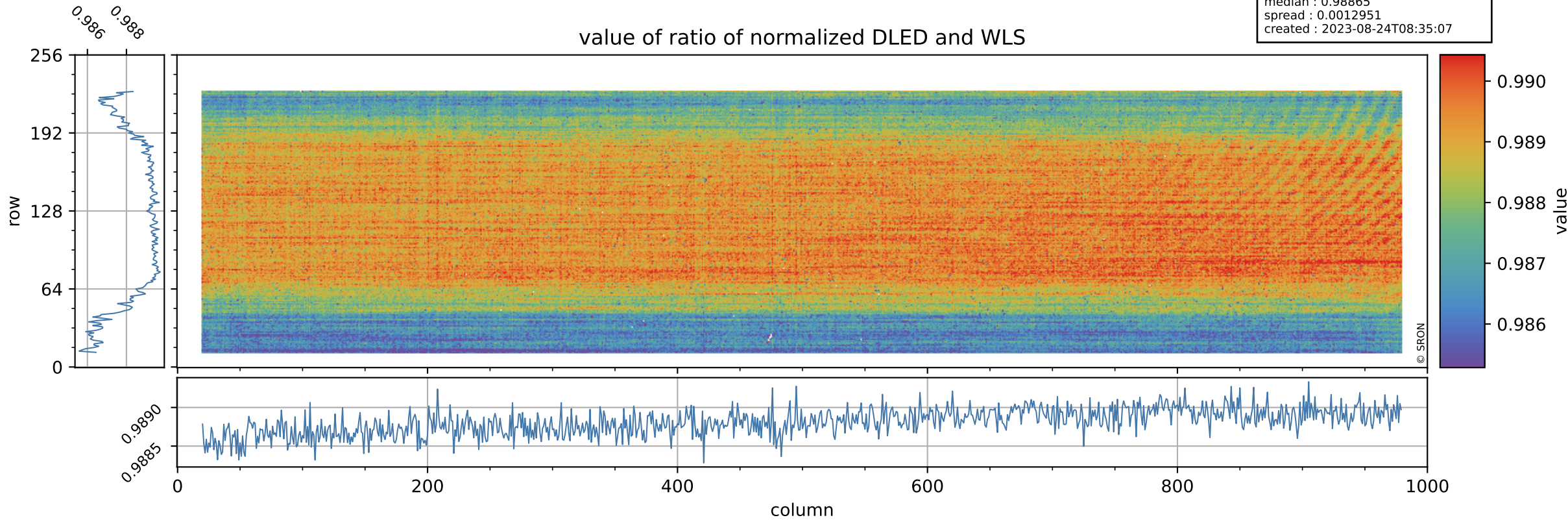

# Tropomi SWIR stability

uncertainty of ratio of normalized DLED and WLS

orbits : [7112, 7198]  
coverage : 2019-02-26 / 2019-03-04  
azimuth : 1.2690 & 1.2683  
median : 1.912  
spread : 0.3668  
created : 2023-08-24T08:35:07

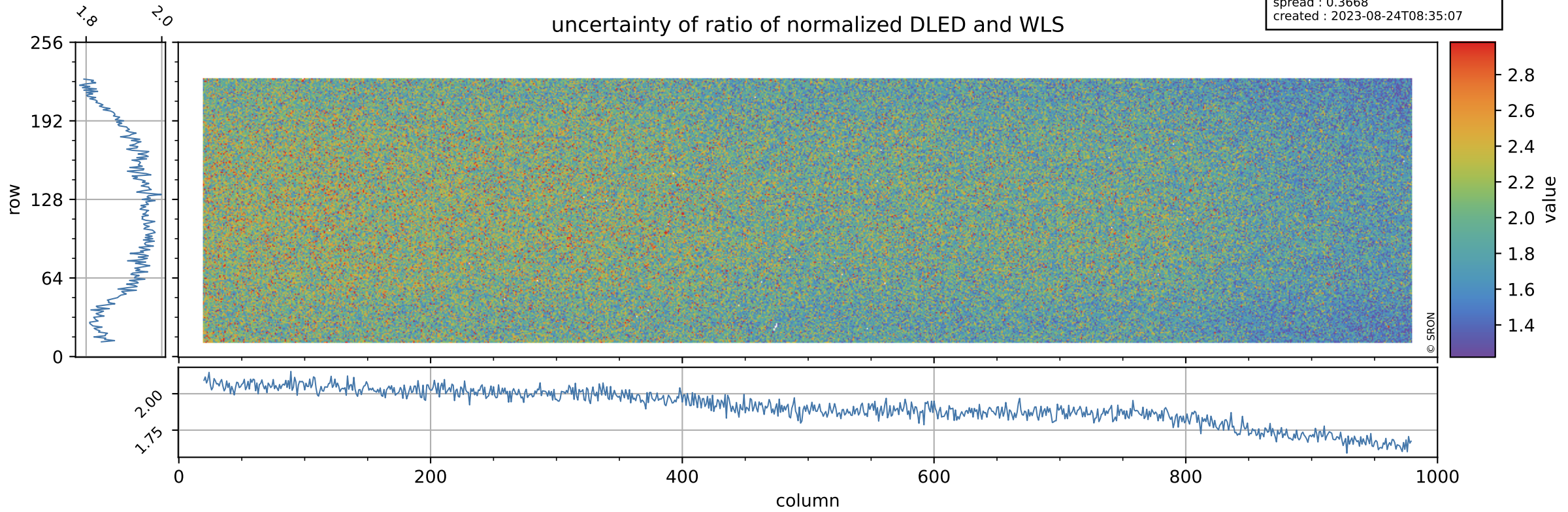

# Tropomi SWIR stability

value of normalized QVD#1

orbits : [7112, 7198]  
coverage : 2019-02-26 / 2019-03-04  
azimuth : 1.2690 & 1.2683  
median : 0.98721  
spread : 0.0027638  
created : 2023-08-24T08:35:07

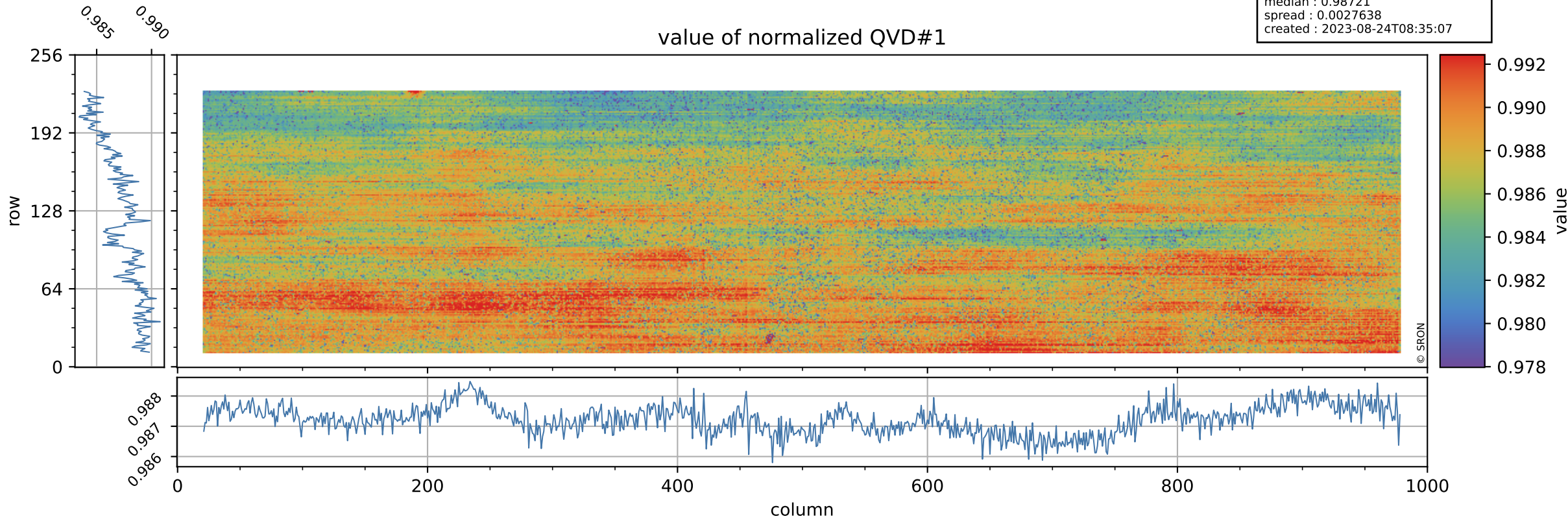

# Tropomi SWIR stability

QVD#1 background

orbits : [7112, 7198]  
coverage : 2019-02-26 / 2019-03-04  
azimuth : 1.2690 & 1.2683  
median : 1.0087 ke  
spread : 0.15347 ke  
created : 2023-08-24T08:35:07

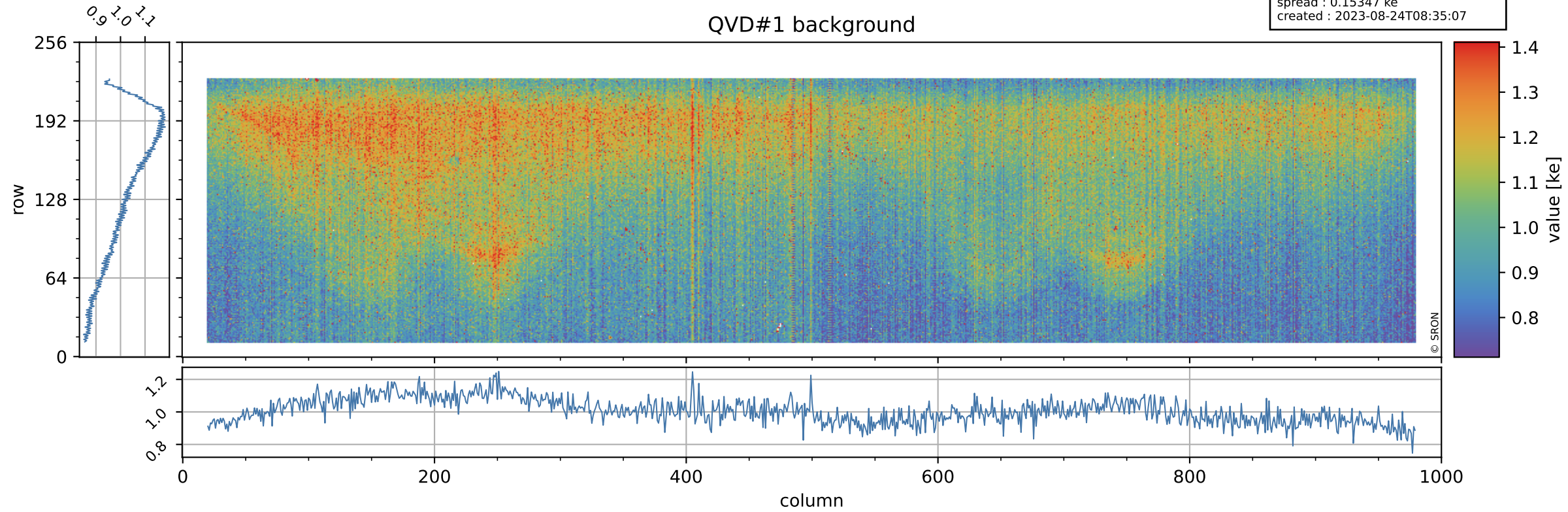



# Tropomi SWIR stability

QVD#2 background

orbits : [7112, 7198]  
coverage : 2019-02-26 / 2019-03-04  
azimuth : 1.2690 & 1.2683  
median : 1.0076 ke  
spread : 0.1535 ke  
created : 2023-08-24T08:35:08

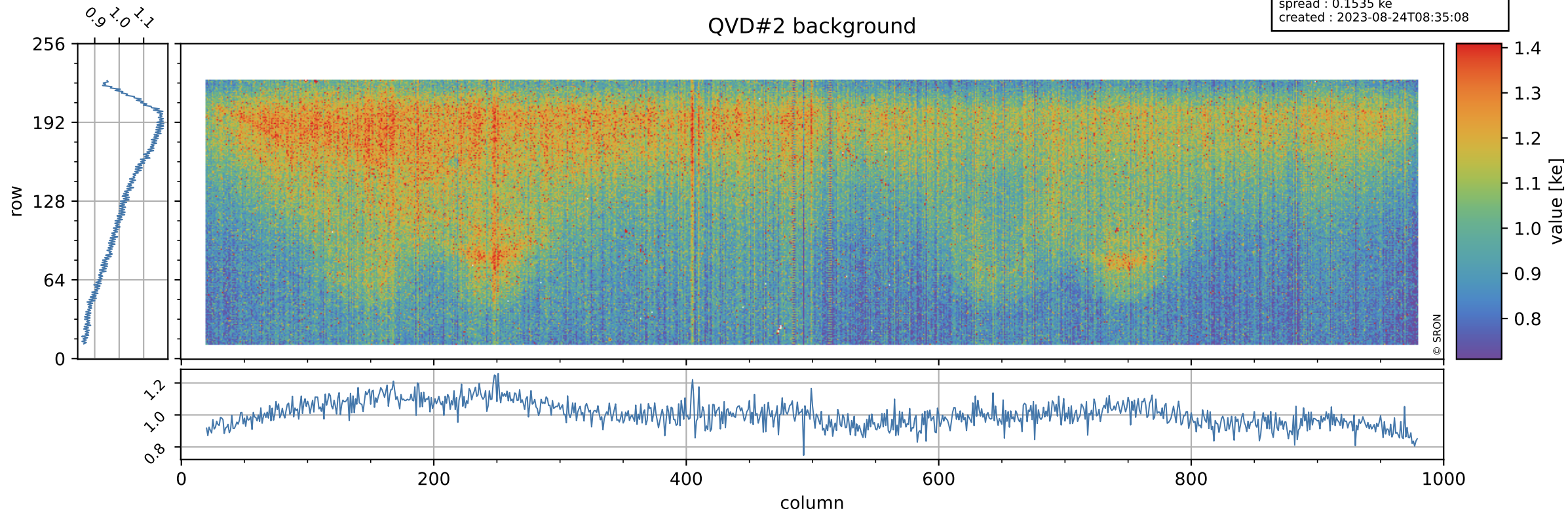



# Tropomi SWIR stability

value of normalized DLED

orbits : [7112, 7198]  
coverage : 2019-02-26 / 2019-03-04  
azimuth : 1.2690 & 1.2683  
median : 0.99352  
spread : 0.0011992  
created : 2023-08-24T08:35:08

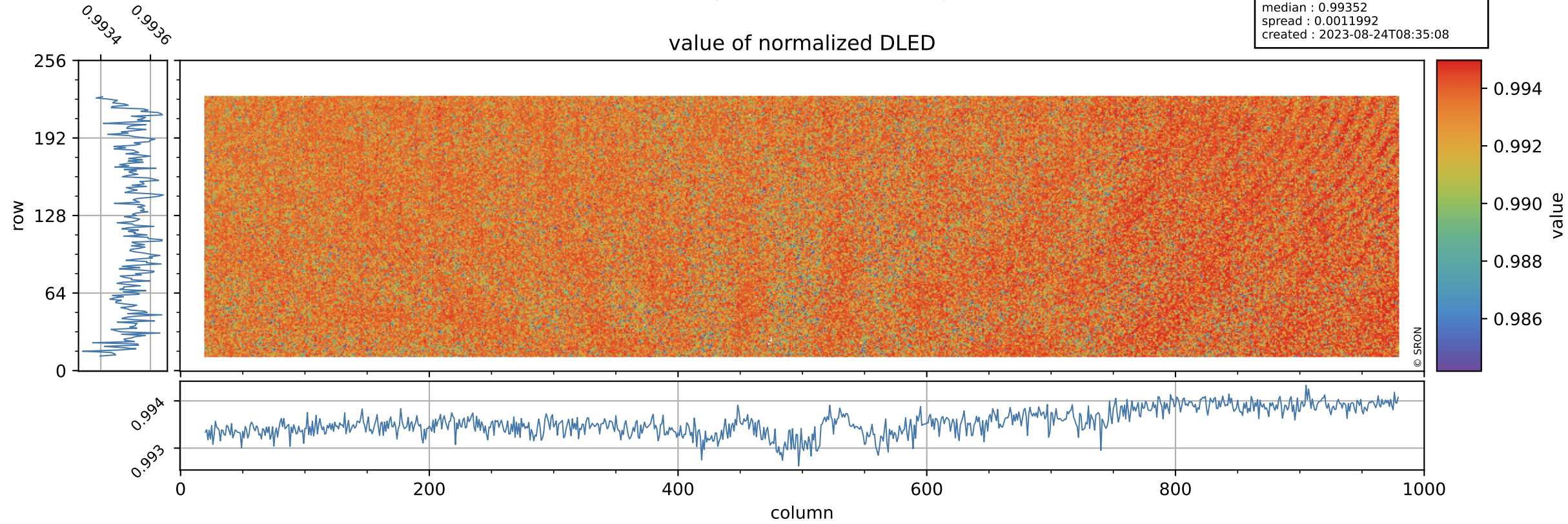

# Tropomi SWIR stability

DLED background

orbits : [7112, 7198]  
coverage : 2019-02-26 / 2019-03-04  
azimuth : 1.2690 & 1.2683  
median : 0.88949 ke  
spread : 0.13959 ke  
created : 2023-08-24T08:35:09

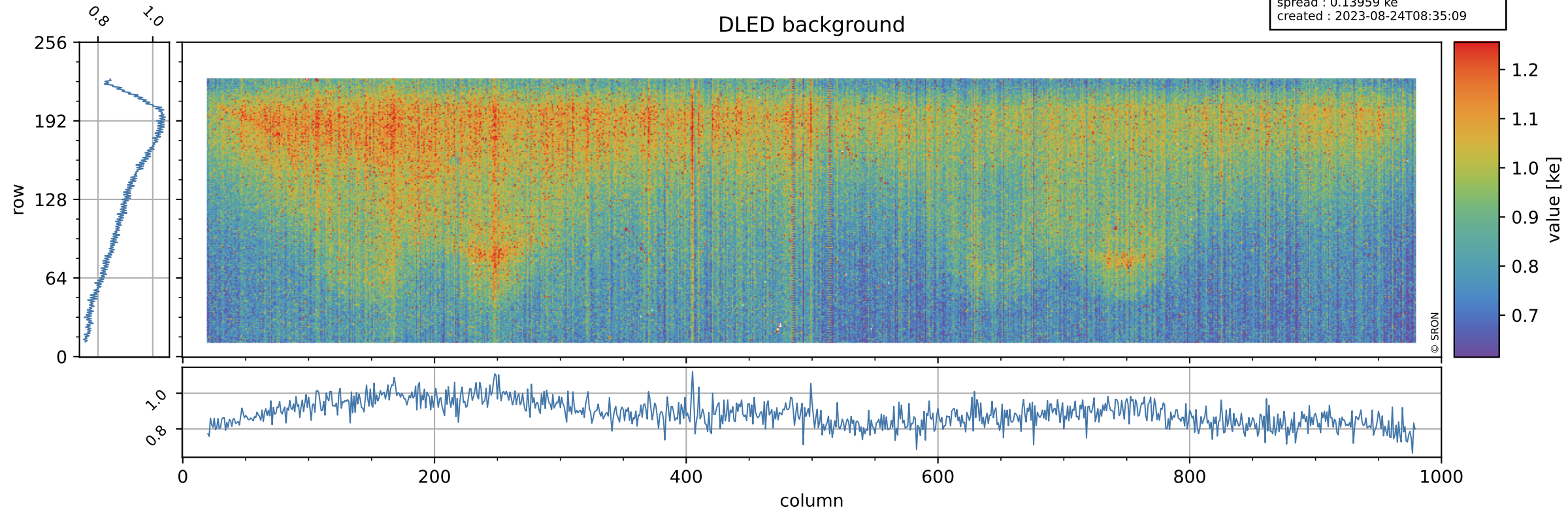

# Tropomi SWIR stability

value of normalized WLS

orbits : [7112, 7198]  
coverage : 2019-02-26 / 2019-03-04  
azimuth : 1.2690 & 1.2683  
median : 1.0047  
spread : 0.0018311  
created : 2023-08-24T08:35:09

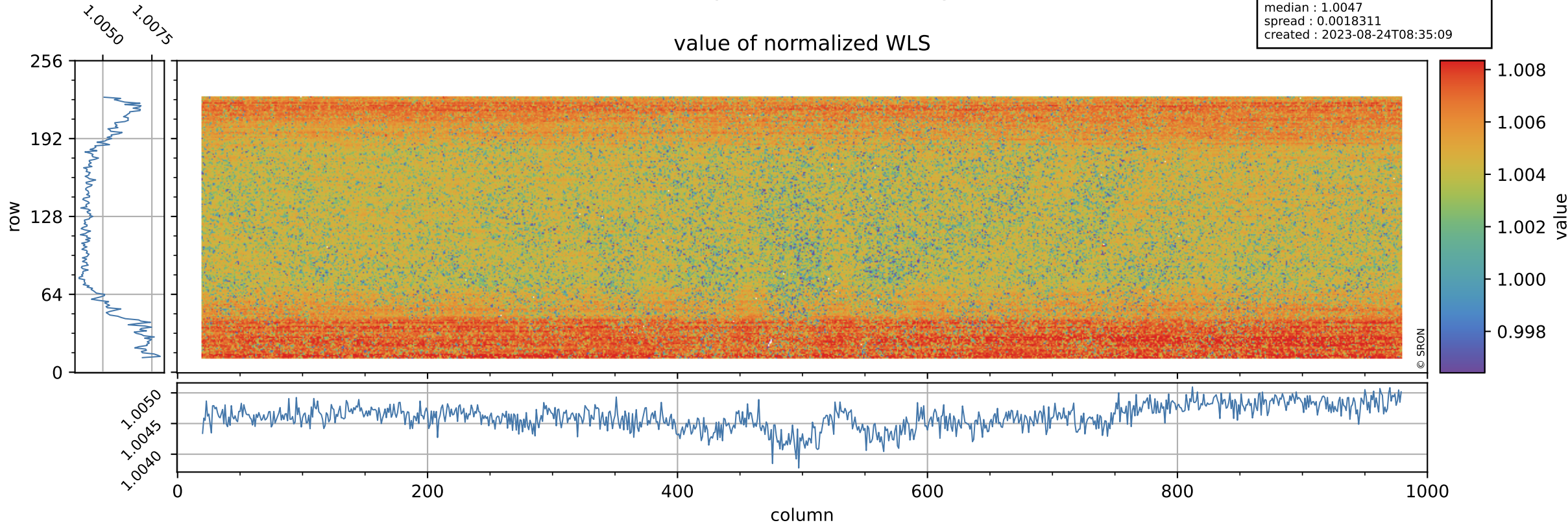

# Tropomi SWIR stability

orbits : [7112, 7198]  
coverage : 2019-02-26 / 2019-03-04  
azimuth : 1.2690 & 1.2683  
median : 346.52 e  
spread : 77.089 e  
created : 2023-08-24T08:35:09

## WLS background

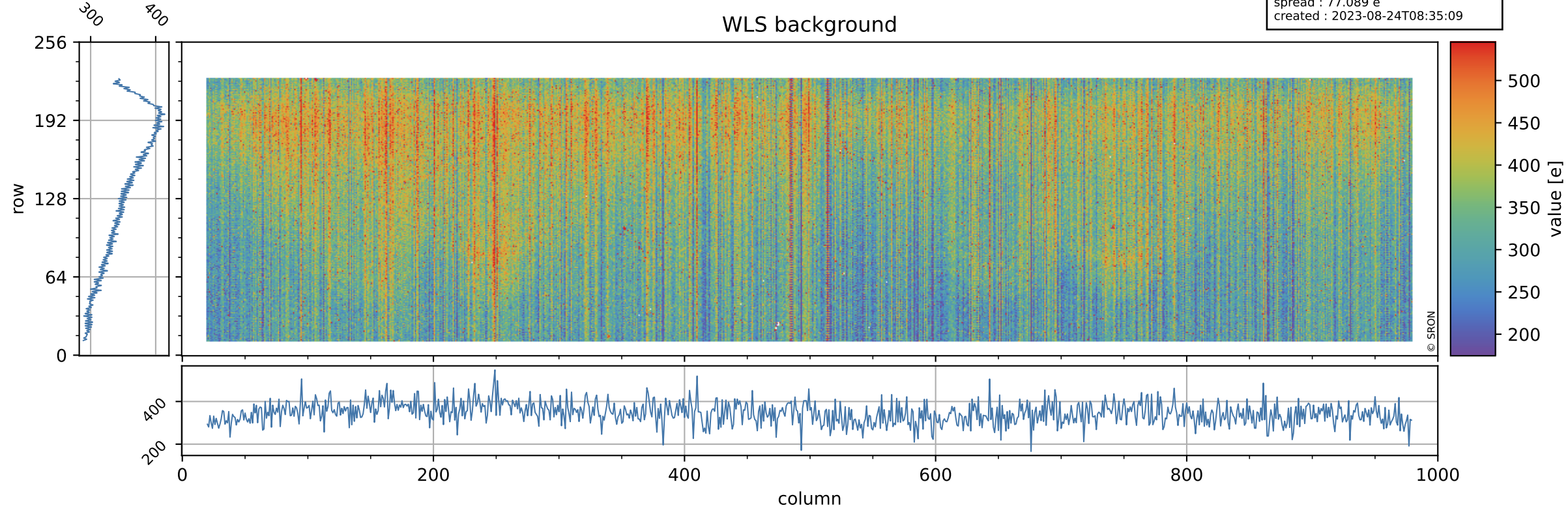

# Tropomi SWIR stability ground-tracks of Sentinel-5P

orbits : [7112, 7198]  
coverage : 2019-02-26 / 2019-03-04  
azimuth : 1.2690 & 1.2683  
created : 2023-08-24T08:35:09

