

Tropomi SWIR stability

value of ratio of normalized QVD#1 and QVD#2

orbits : [7202, 7288]
coverage : 2019-03-05 / 2019-03-11
azimuth : 1.2686 & 1.2689
median : 0.99984
spread : 0.0014364
created : 2023-08-24T08:35:14

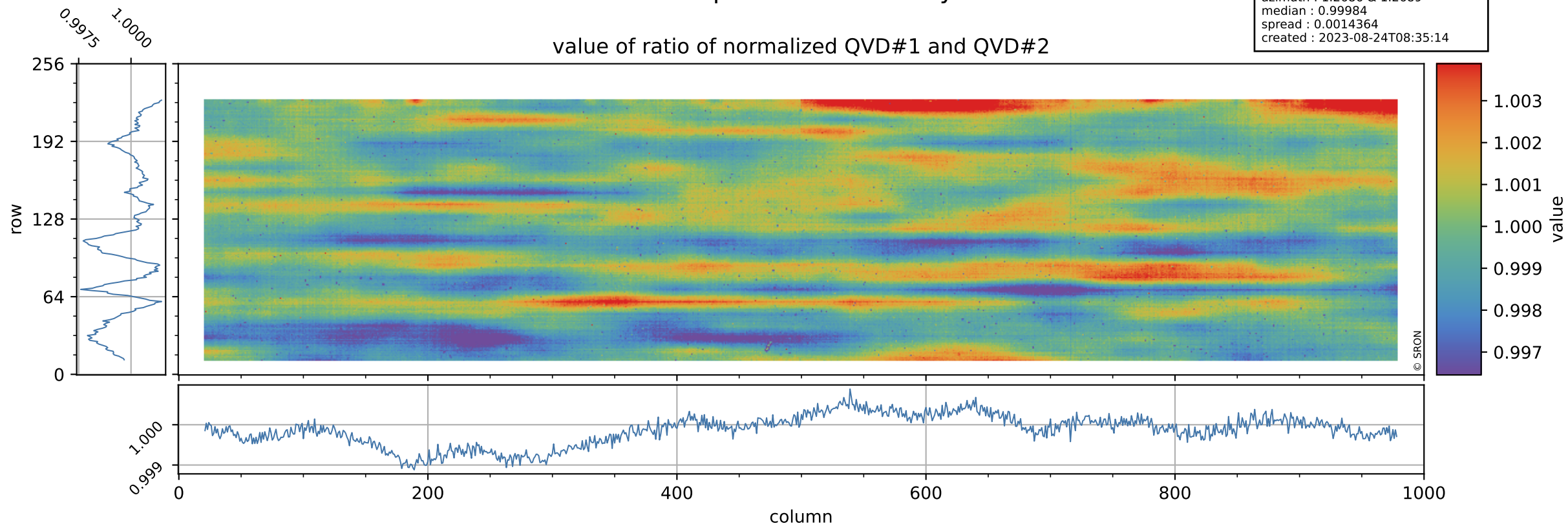

Tropomi SWIR stability

uncertainty of ratio of normalized QVD#1 and QVD#2

orbits : [7202, 7288]
coverage : 2019-03-05 / 2019-03-11
azimuth : 1.2686 & 1.2689
median : 1.0259
spread : 0.20605
created : 2023-08-24T08:35:15

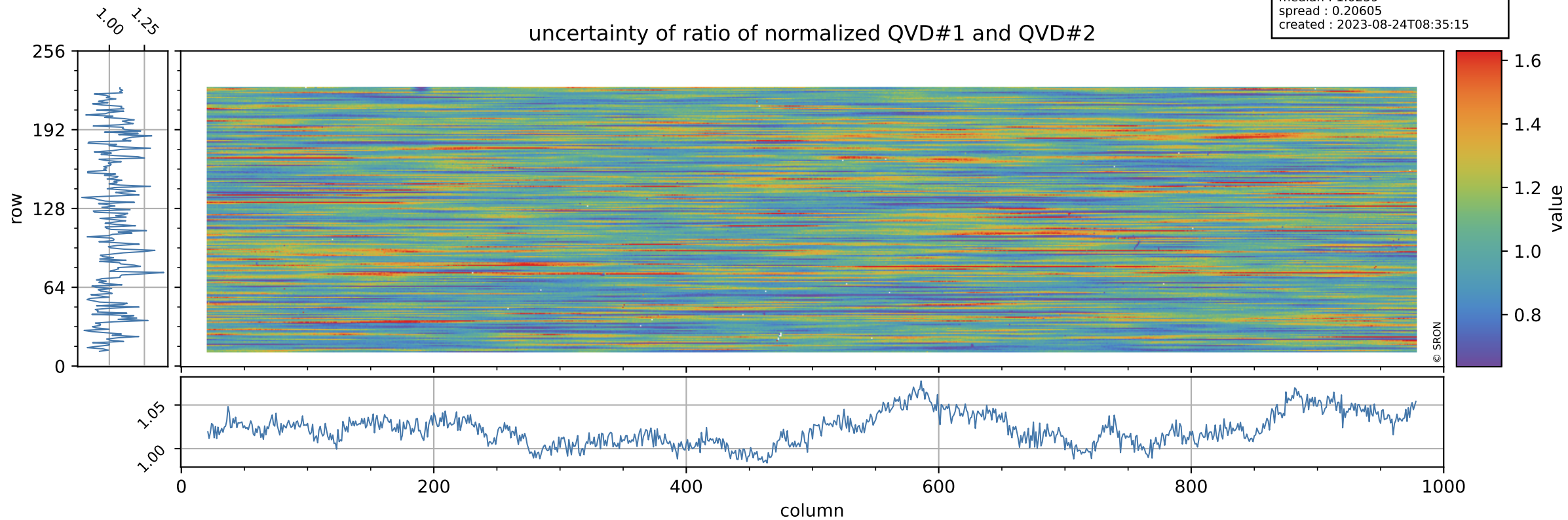

Tropomi SWIR stability

value of ratio of normalized DLED and QVD#1

orbits : [7202, 7288]
coverage : 2019-03-05 / 2019-03-11
azimuth : 1.2686 & 1.2689
median : 1.0046
spread : 0.0021074
created : 2023-08-24T08:35:15

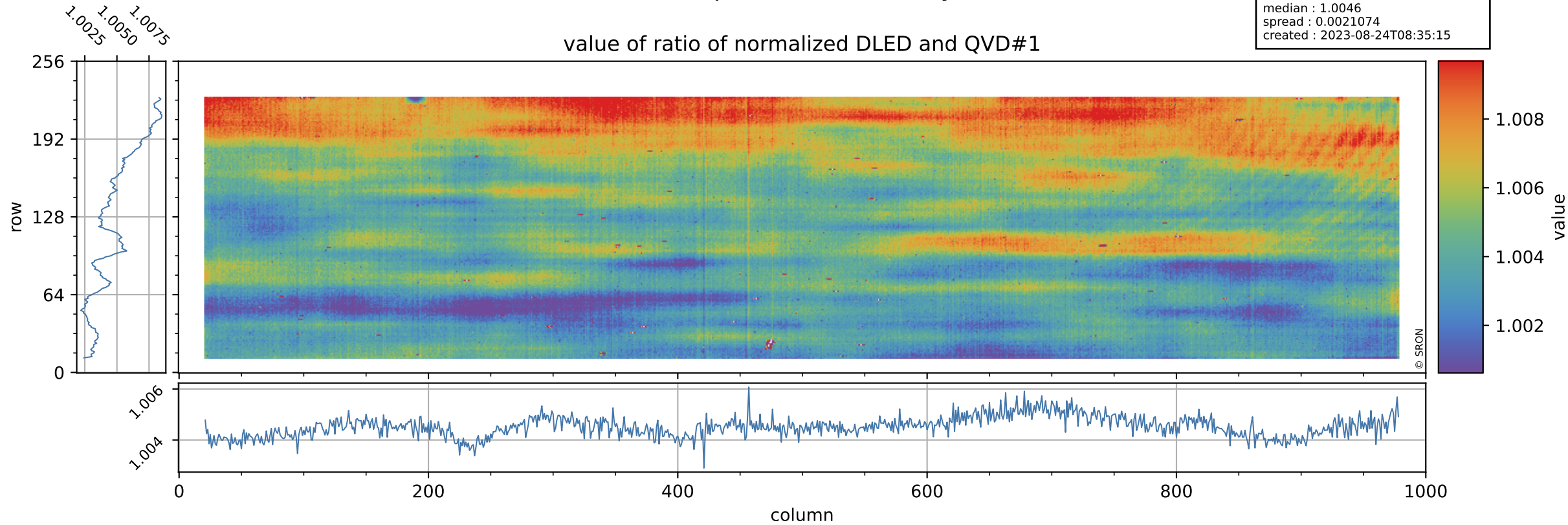

Tropomi SWIR stability

orbits : [7202, 7288]
coverage : 2019-03-05 / 2019-03-11
azimuth : 1.2686 & 1.2689
median : 0.77662
spread : 0.16067
created : 2023-08-24T08:35:15

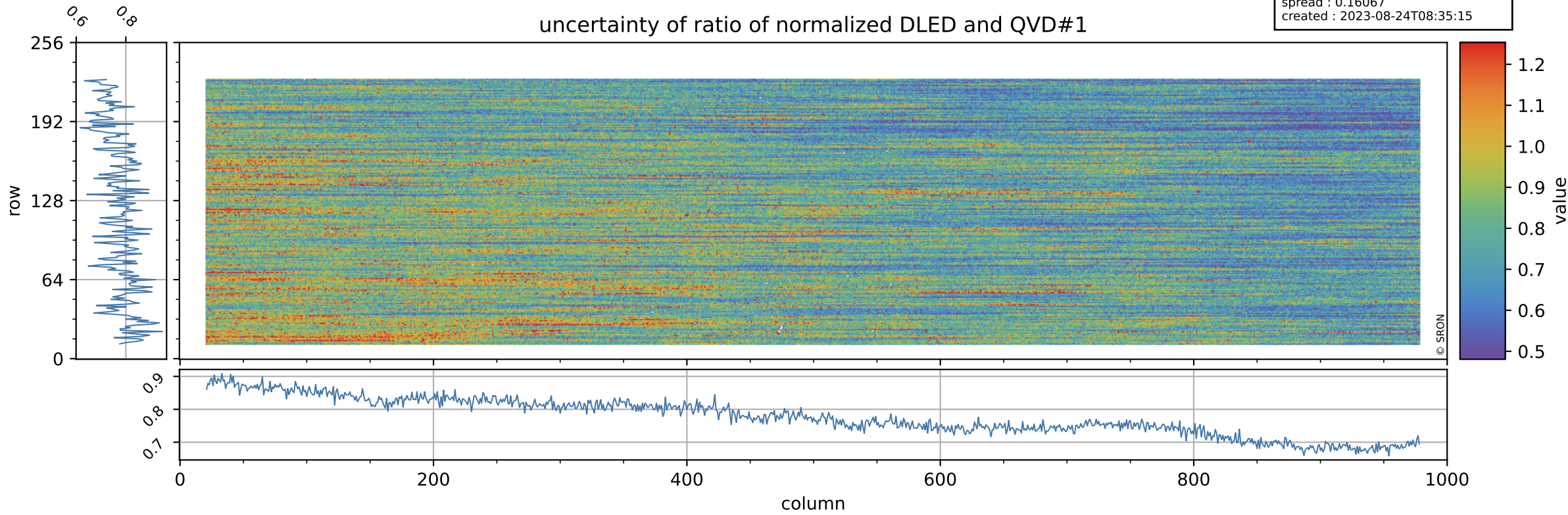

Tropomi SWIR stability

value of ratio of normalized WLS and QVD#1

orbits : [7202, 7288]
coverage : 2019-03-05 / 2019-03-11
azimuth : 1.2686 & 1.2689
median : 1.0127
spread : 0.0021097
created : 2023-08-24T08:35:16

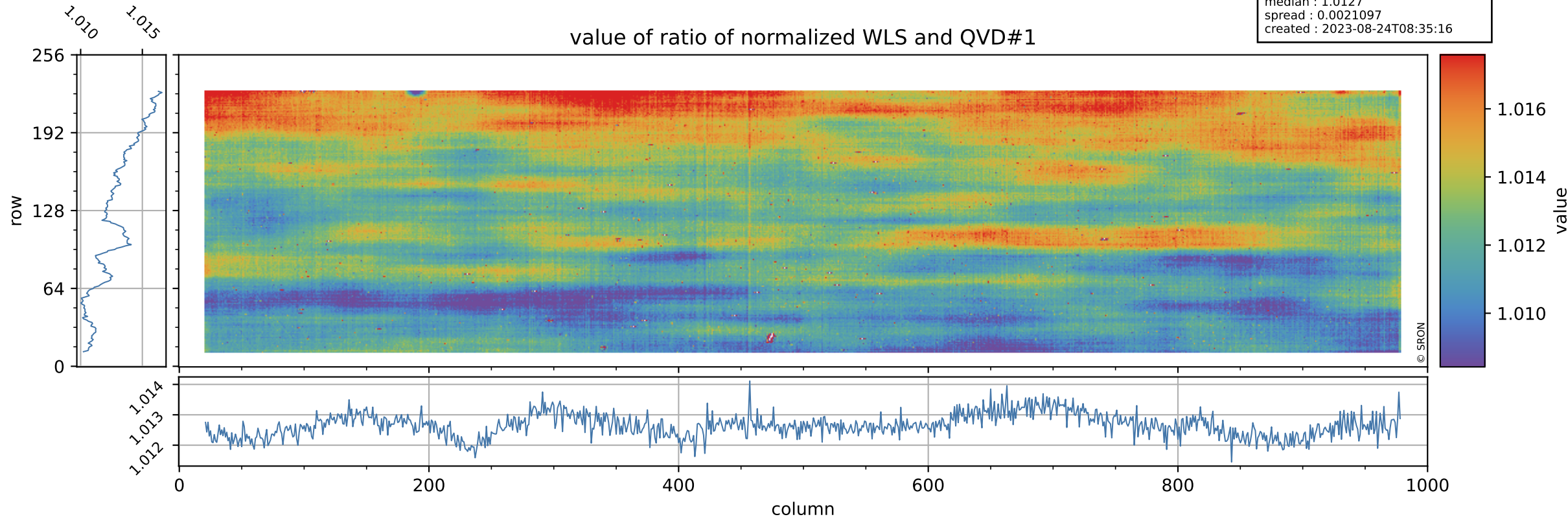

Tropomi SWIR stability

uncertainty of ratio of normalized WLS and QVD#1

orbits : [7202, 7288]
coverage : 2019-03-05 / 2019-03-11
azimuth : 1.2686 & 1.2689
median : 0.40677
spread : 0.08186
created : 2023-08-24T08:35:16

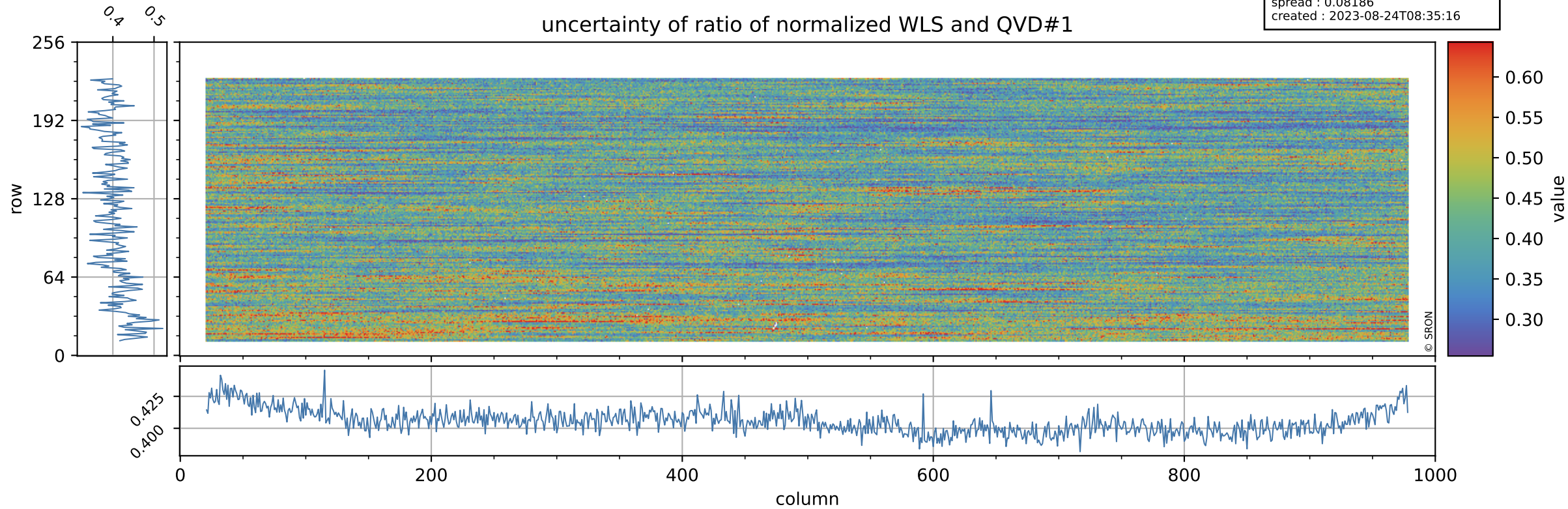

Tropomi SWIR stability

value of ratio of normalized DLED and QVD#2

orbits : [7202, 7288]
coverage : 2019-03-05 / 2019-03-11
azimuth : 1.2686 & 1.2689
median : 1.0044
spread : 0.0024984
created : 2023-08-24T08:35:16

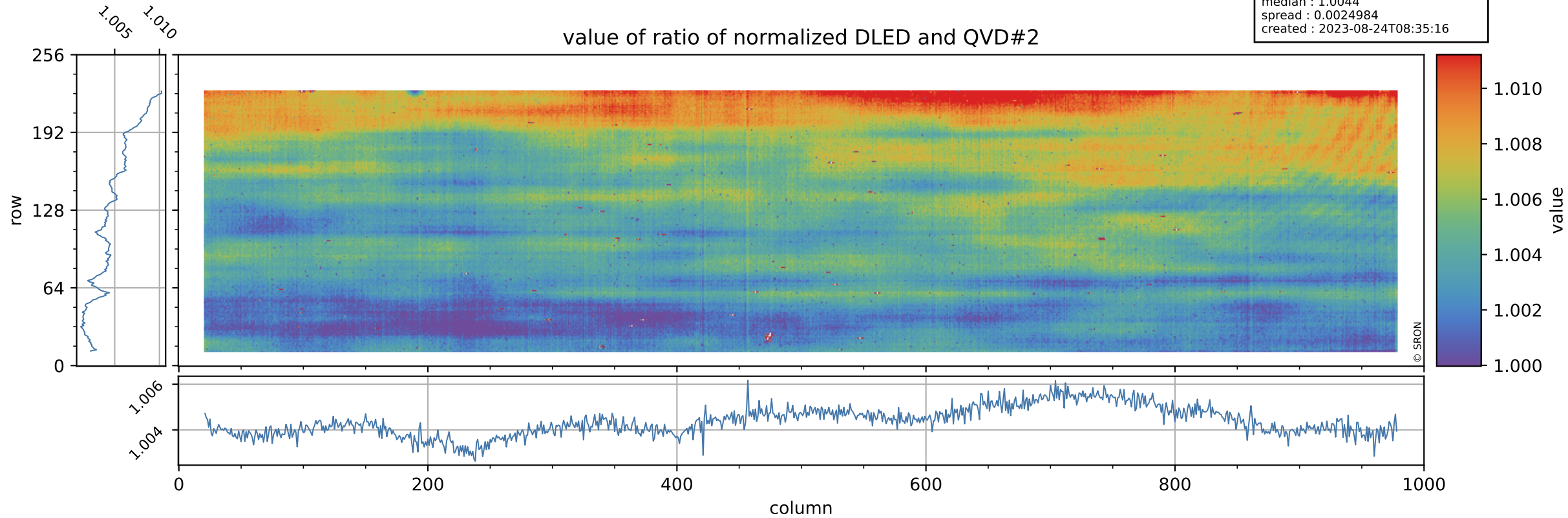

Tropomi SWIR stability

uncertainty of ratio of normalized DLED and QVD#2

orbits : [7202, 7288]
coverage : 2019-03-05 / 2019-03-11
azimuth : 1.2686 & 1.2689
median : 0.79249
spread : 0.16067
created : 2023-08-24T08:35:16

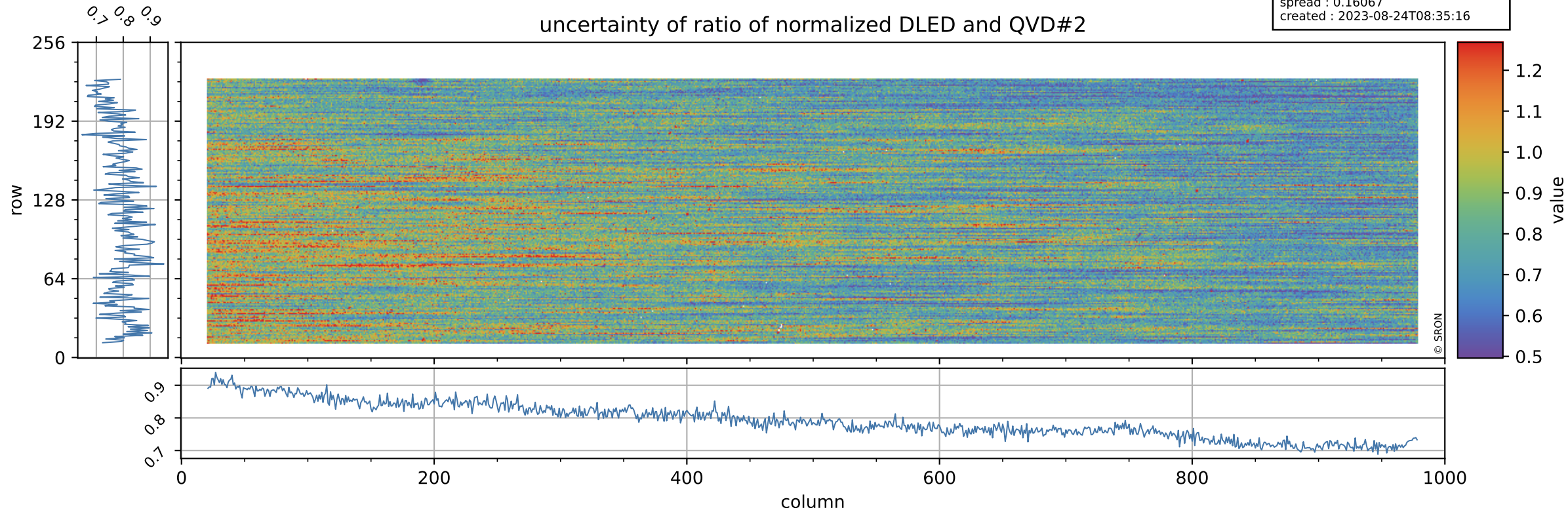

Tropomi SWIR stability

value of ratio of normalized WLS and QVD#2

orbits : [7202, 7288]
coverage : 2019-03-05 / 2019-03-11
azimuth : 1.2686 & 1.2689
median : 1.0125
spread : 0.00251
created : 2023-08-24T08:35:17

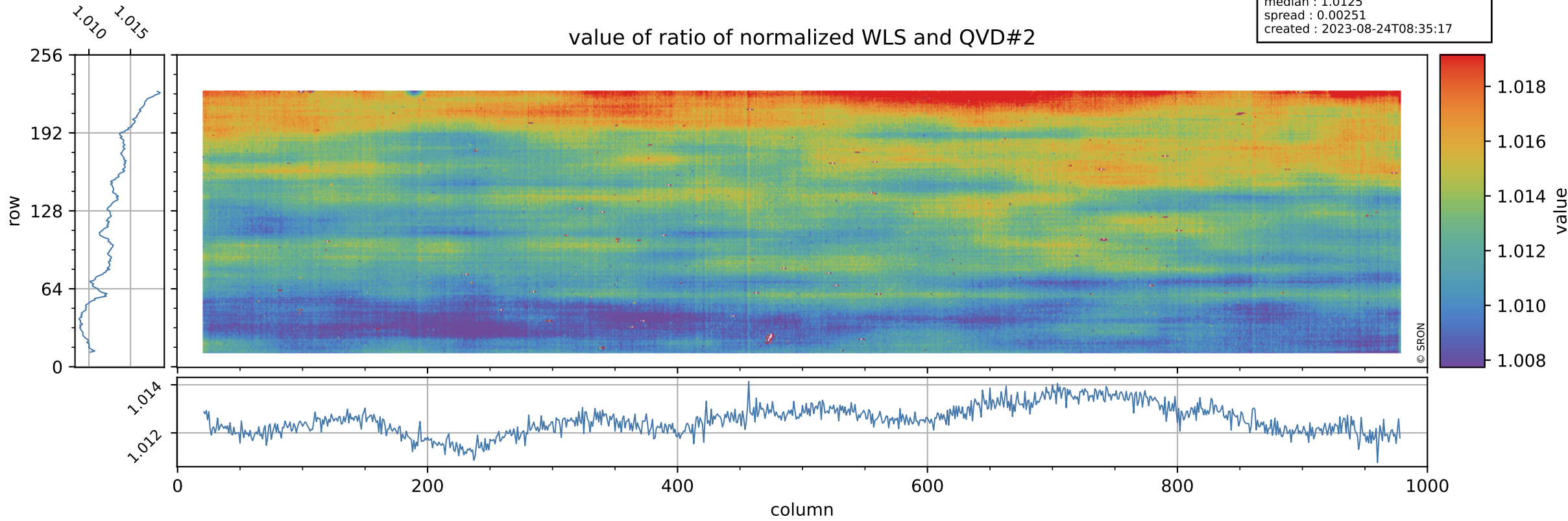

Tropomi SWIR stability

uncertainty of ratio of normalized WLS and QVD#2

orbits : [7202, 7288]
coverage : 2019-03-05 / 2019-03-11
azimuth : 1.2686 & 1.2689
median : 0.41531
spread : 0.081615
created : 2023-08-24T08:35:17

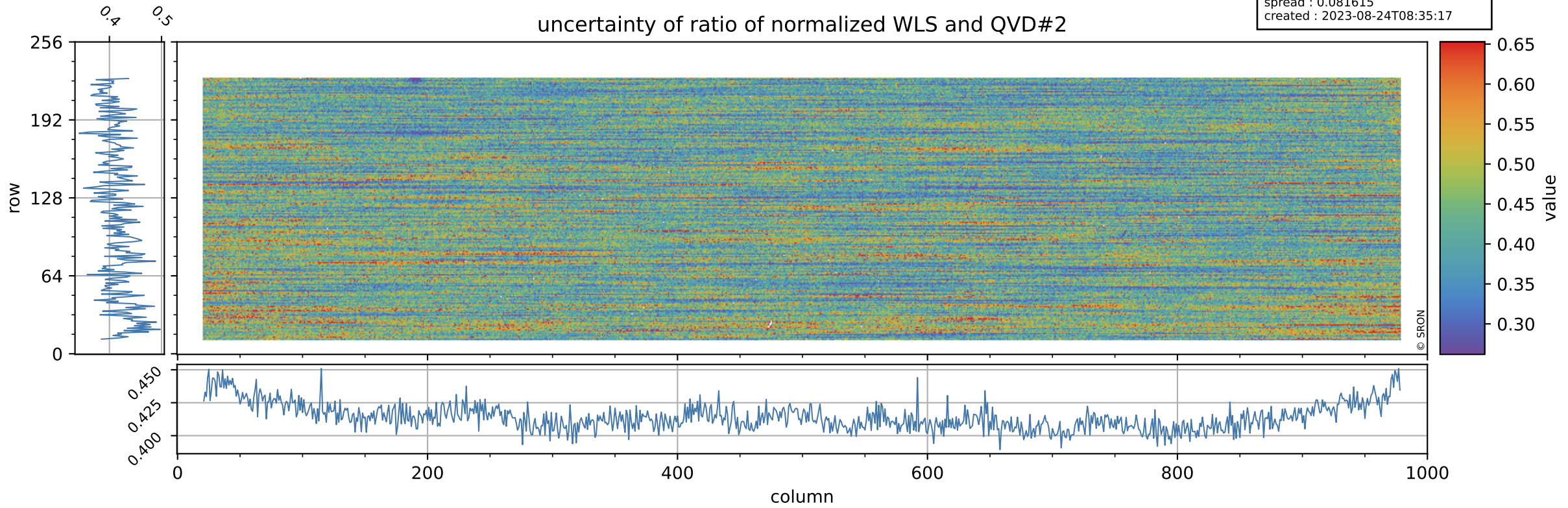

© SRON

Tropomi SWIR stability

value of ratio of normalized DLED and WLS

orbits : [7202, 7288]
coverage : 2019-03-05 / 2019-03-11
azimuth : 1.2686 & 1.2689
median : 0.99214
spread : 0.00057608
created : 2023-08-24T08:35:17

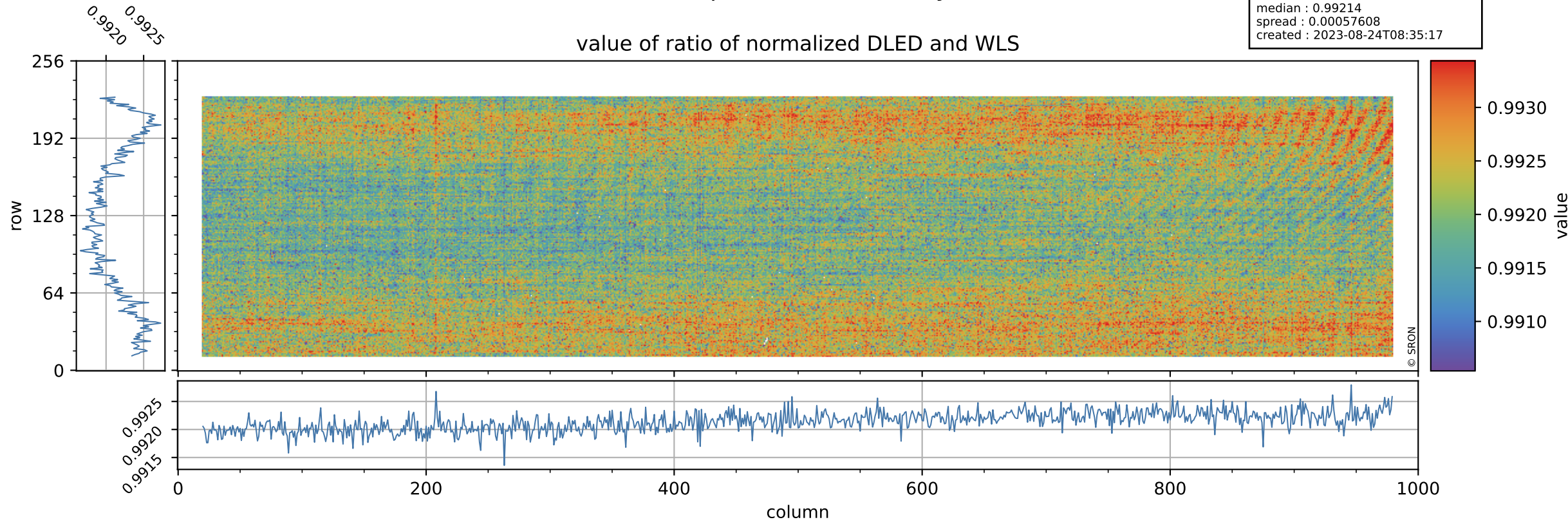

Tropomi SWIR stability

uncertainty of ratio of normalized DLED and WLS

orbits : [7202, 7288]
coverage : 2019-03-05 / 2019-03-11
azimuth : 1.2686 & 1.2689
median : 1.9158
spread : 0.3712
created : 2023-08-24T08:35:18

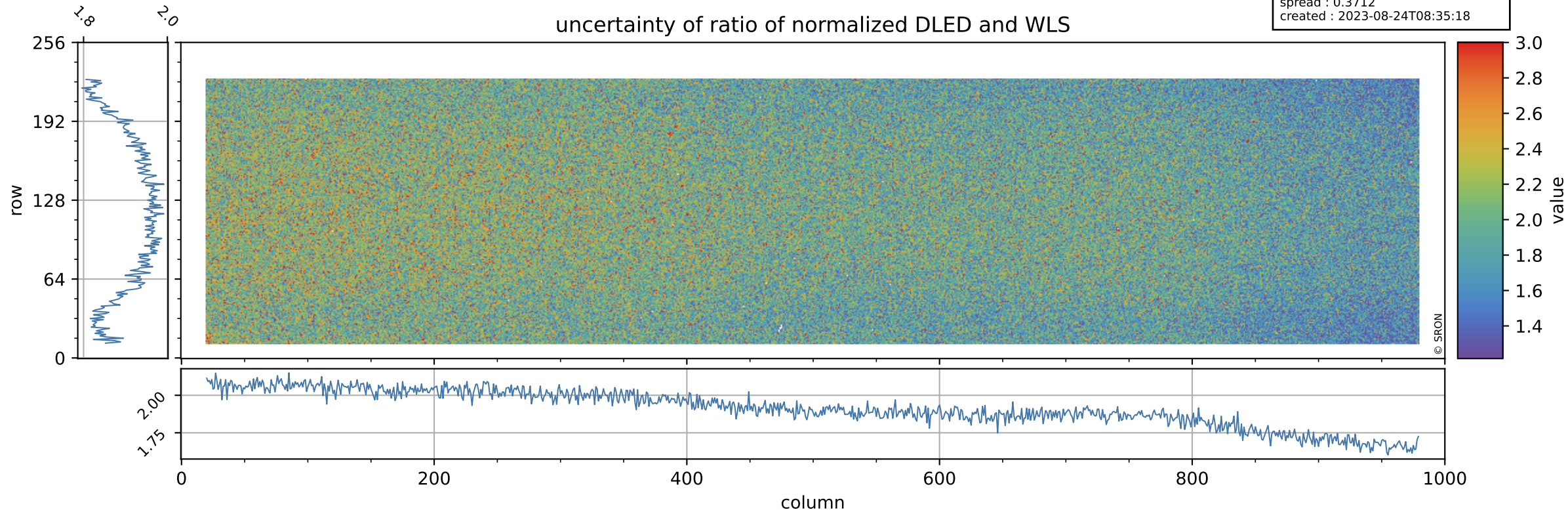

Tropomi SWIR stability

value of normalized QVD#1

orbits : [7202, 7288]
coverage : 2019-03-05 / 2019-03-11
azimuth : 1.2686 & 1.2689
median : 0.98829
spread : 0.0026366
created : 2023-08-24T08:35:18

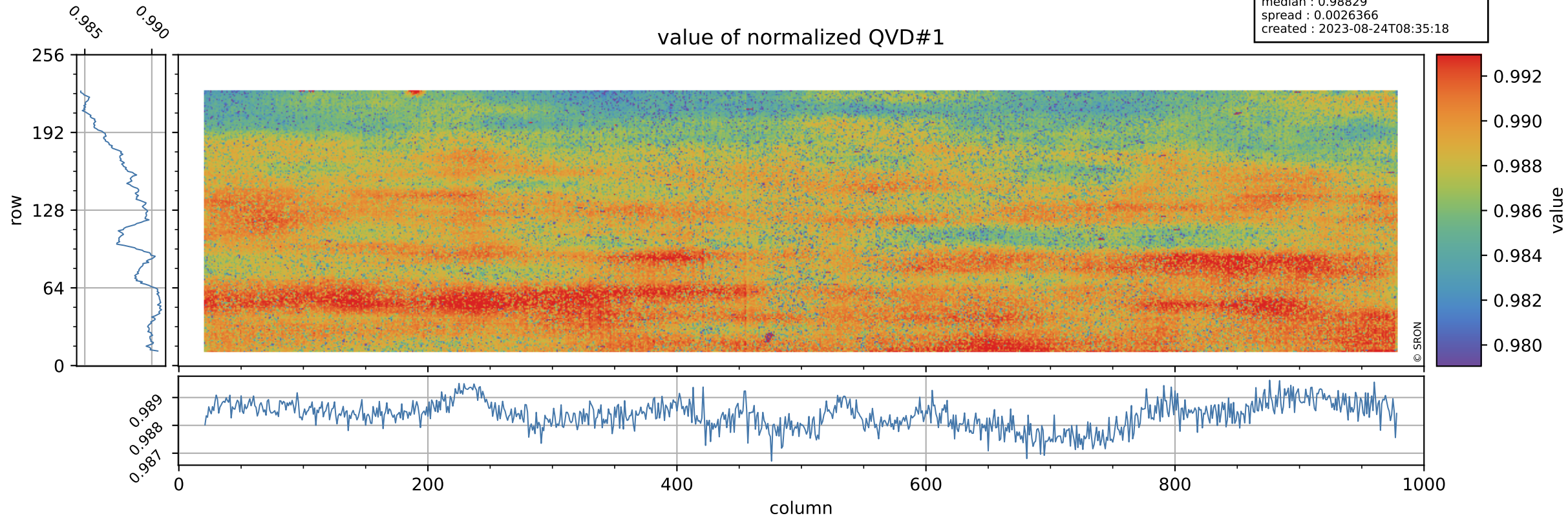

Tropomi SWIR stability

orbits : [7202, 7288]
coverage : 2019-03-05 / 2019-03-11
azimuth : 1.2686 & 1.2689
median : 1.0106 ke
spread : 0.15205 ke
created : 2023-08-24T08:35:18

QVD#1 background

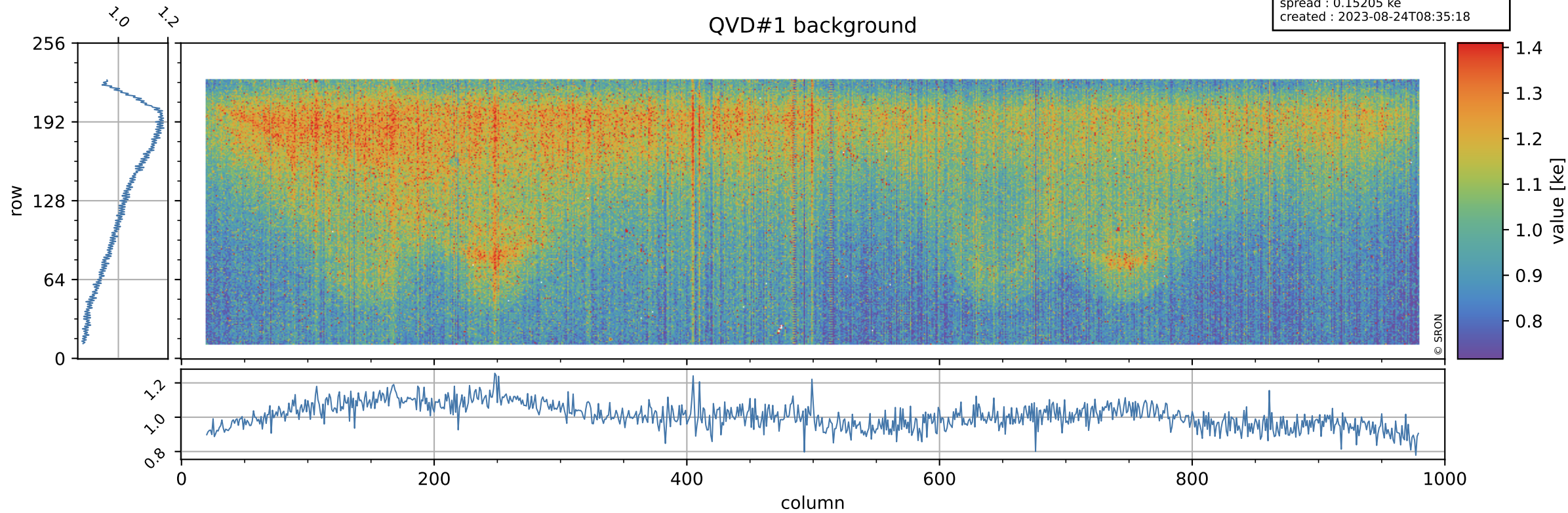

Tropomi SWIR stability

value of normalized QVD#2

orbits : [7202, 7288]
coverage : 2019-03-05 / 2019-03-11
azimuth : 1.2686 & 1.2689
median : 0.98844
spread : 0.0029629
created : 2023-08-24T08:35:18

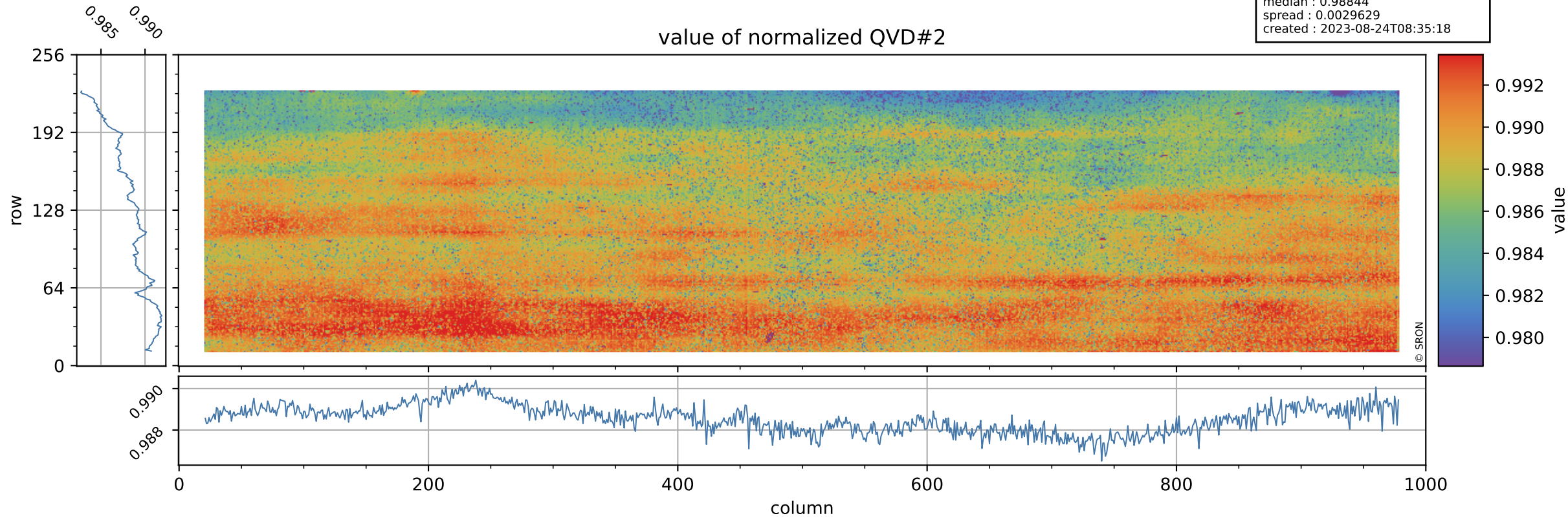

Tropomi SWIR stability

orbits : [7202, 7288]
coverage : 2019-03-05 / 2019-03-11
azimuth : 1.2686 & 1.2689
median : 1.0013 ke
spread : 0.15247 ke
created : 2023-08-24T08:35:19

QVD#2 background

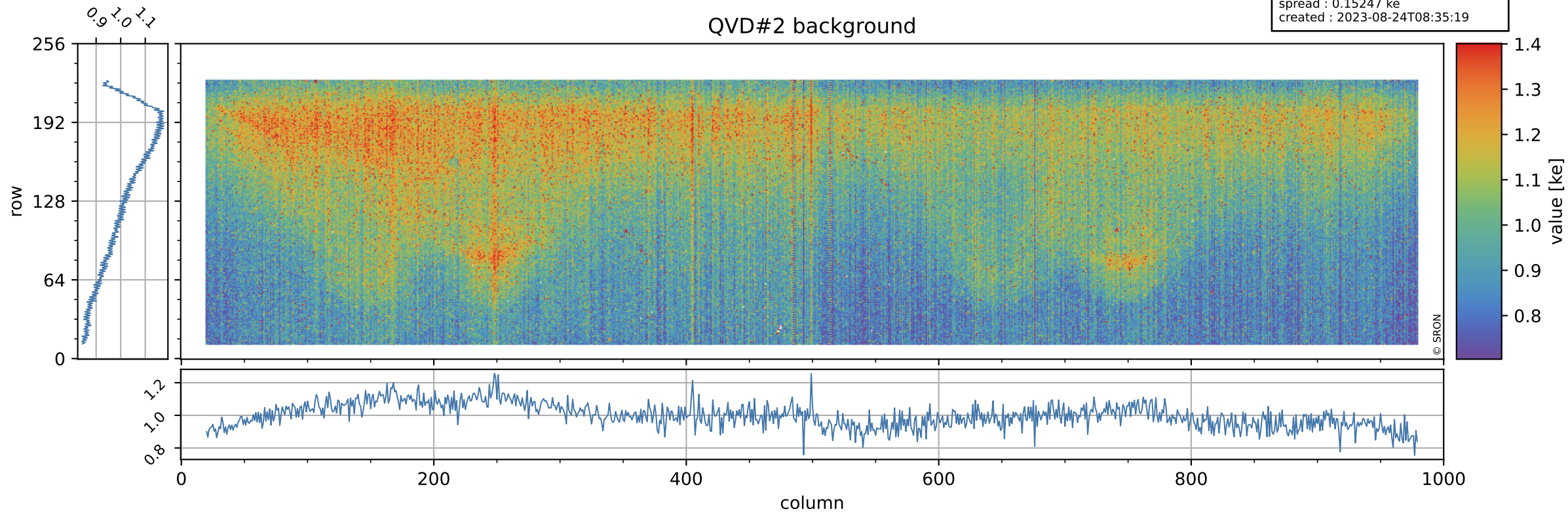

Tropomi SWIR stability

value of normalized DLED

orbits : [7202, 7288]
coverage : 2019-03-05 / 2019-03-11
azimuth : 1.2686 & 1.2689
median : 0.9934
spread : 0.0012193
created : 2023-08-24T08:35:19

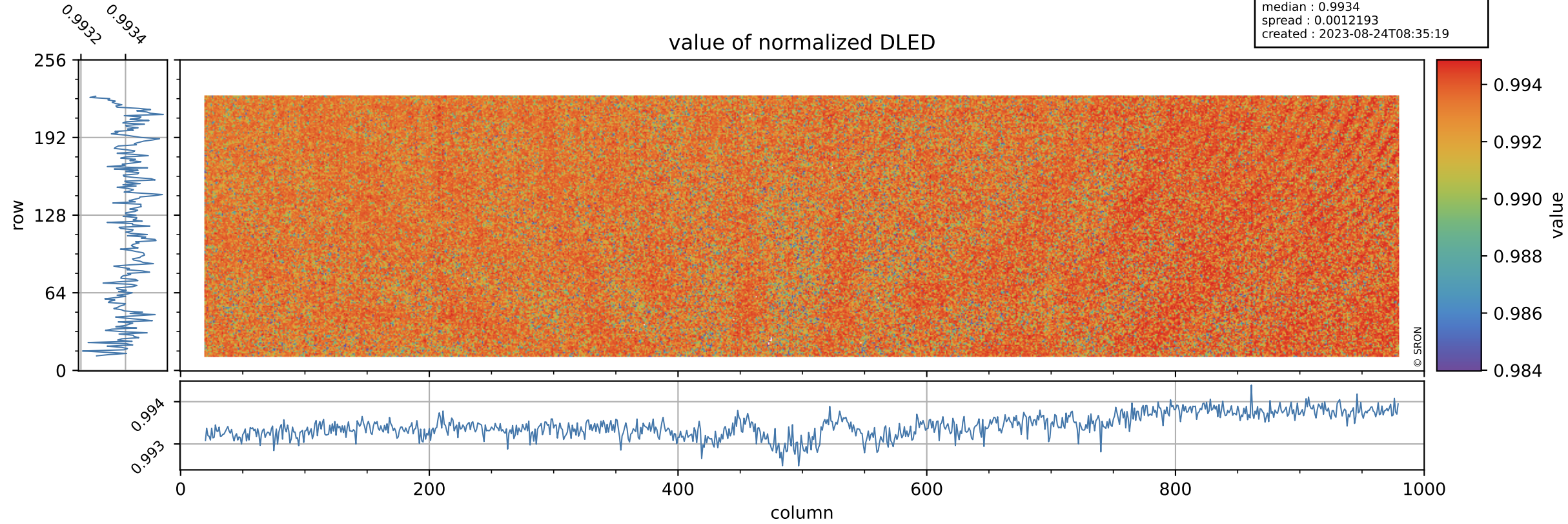

Tropomi SWIR stability

orbits : [7202, 7288]
coverage : 2019-03-05 / 2019-03-11
azimuth : 1.2686 & 1.2689
median : 0.88842 ke
spread : 0.13826 ke
created : 2023-08-24T08:35:19

DLED background

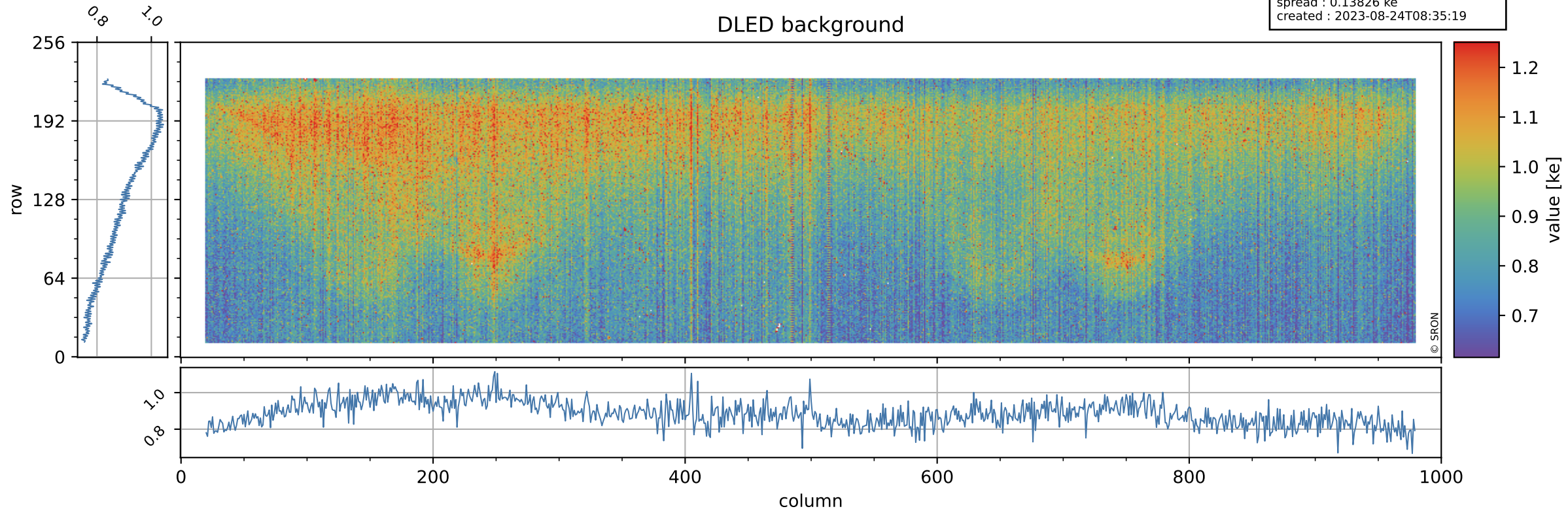

Tropomi SWIR stability

value of normalized WLS

orbits : [7202, 7288]
coverage : 2019-03-05 / 2019-03-11
azimuth : 1.2686 & 1.2689
median : 1.0012
spread : 0.0011933
created : 2023-08-24T08:35:19

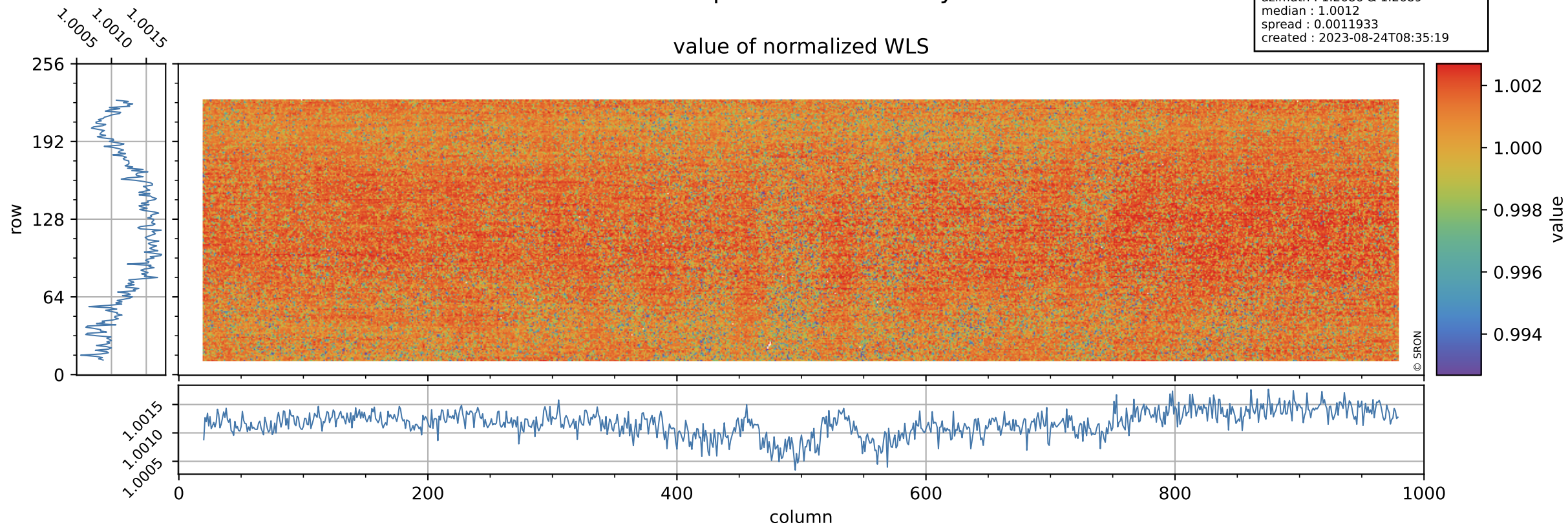

Tropomi SWIR stability

orbits : [7202, 7288]
coverage : 2019-03-05 / 2019-03-11
azimuth : 1.2686 & 1.2689
median : 341.32 e
spread : 77.92 e
created : 2023-08-24T08:35:20

WLS background

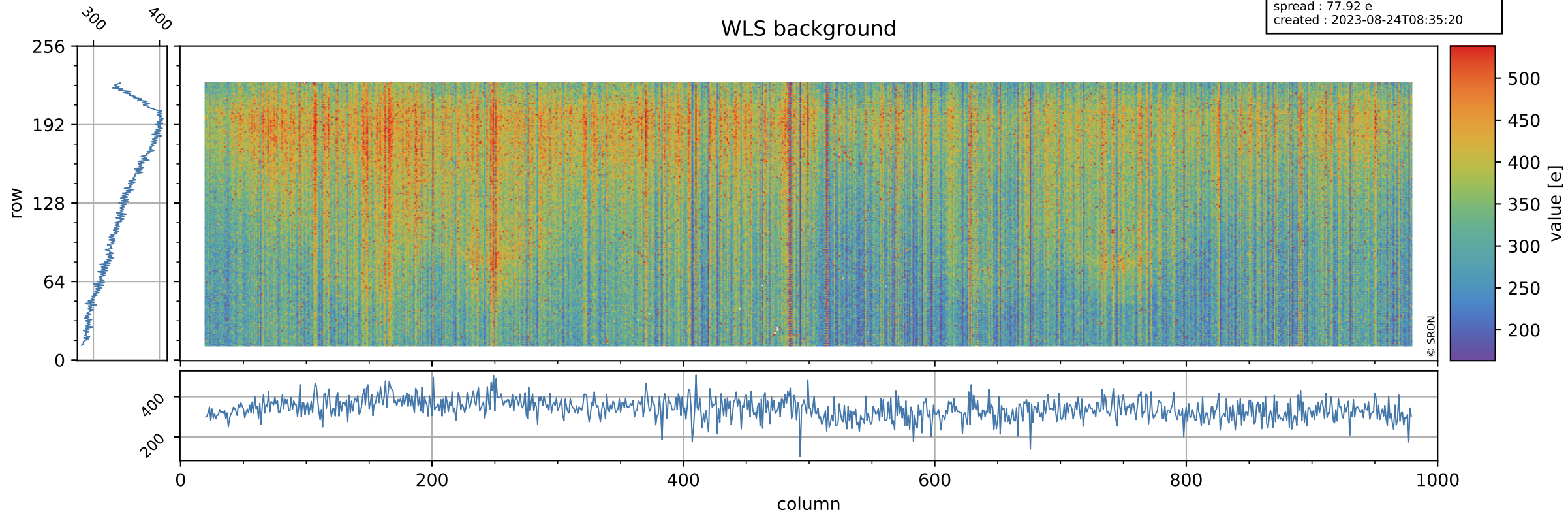

Tropomi SWIR stability ground-tracks of Sentinel-5P

orbits : [7202, 7288]
coverage : 2019-03-05 / 2019-03-11
azimuth : 1.2686 & 1.2689
created : 2023-08-24T08:35:20

