

Tropomi SWIR stability

value of ratio of normalized QVD#1 and QVD#2

orbits : [7292, 7378]
coverage : 2019-03-11 / 2019-03-17
azimuth : 1.2686 & 1.2690
median : 0.9994
spread : 0.0016373
created : 2023-08-24T08:35:25

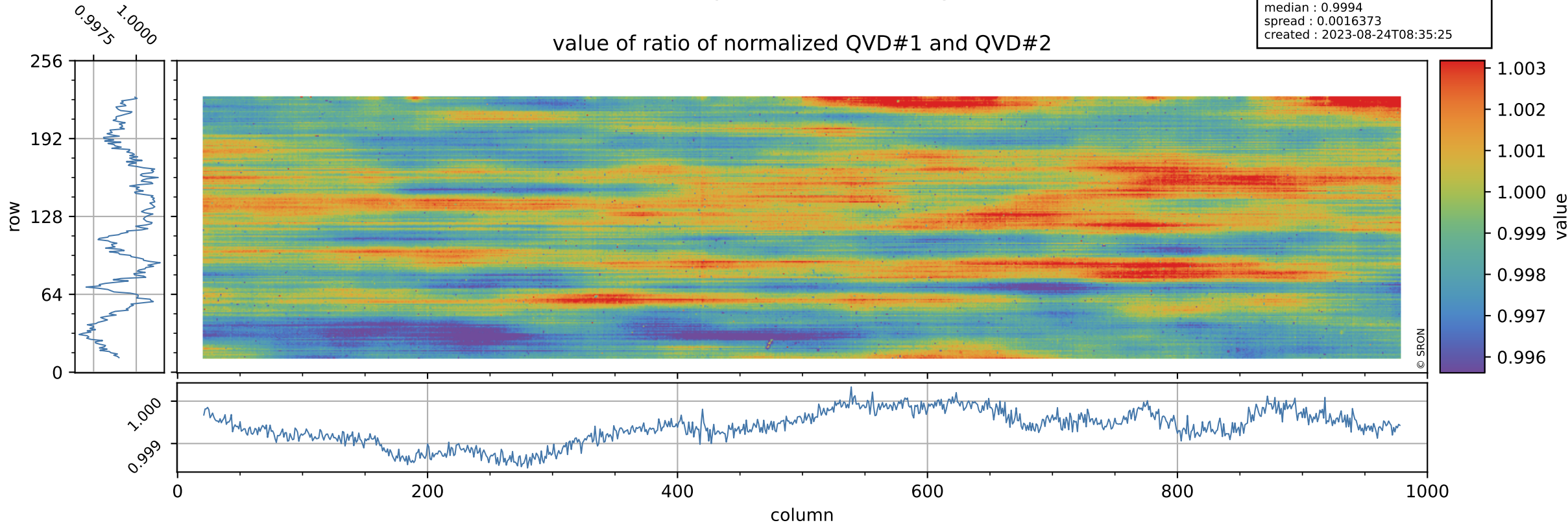

Tropomi SWIR stability

orbits : [7292, 7378]
coverage : 2019-03-11 / 2019-03-17
azimuth : 1.2686 & 1.2690
median : 1.0447
spread : 0.20434
created : 2023-08-24T08:35:25

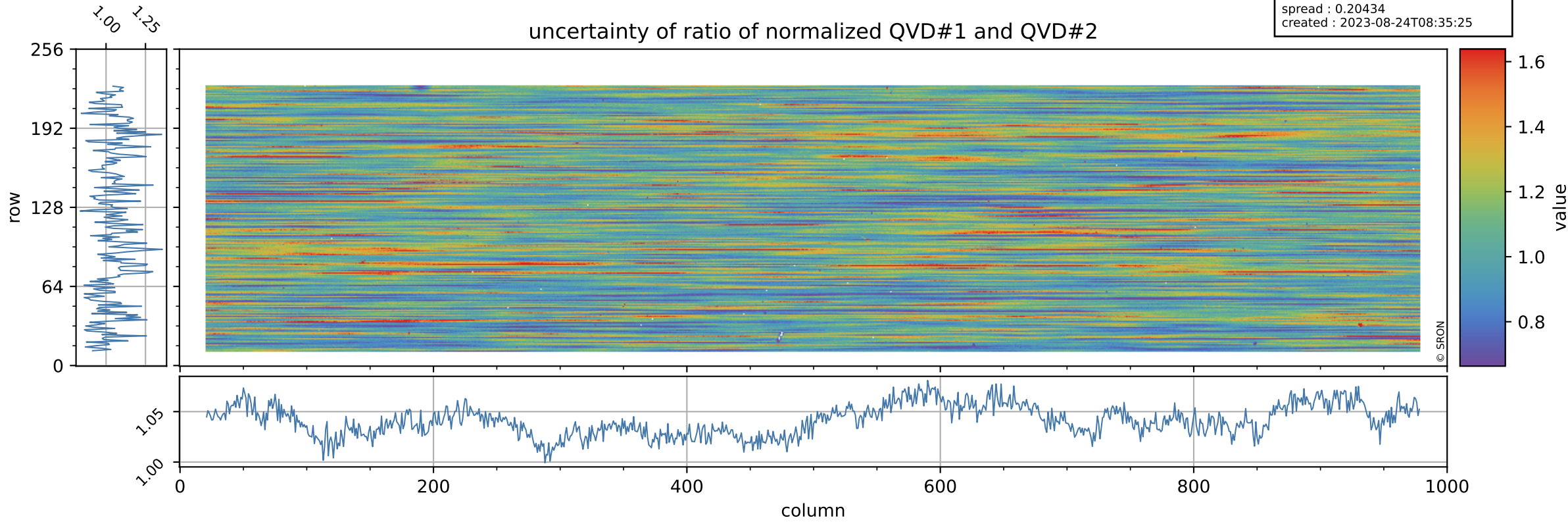

Tropomi SWIR stability

value of ratio of normalized DLED and QVD#1

orbits : [7292, 7378]
coverage : 2019-03-11 / 2019-03-17
azimuth : 1.2686 & 1.2690
median : 1.0043
spread : 0.0023074
created : 2023-08-24T08:35:25

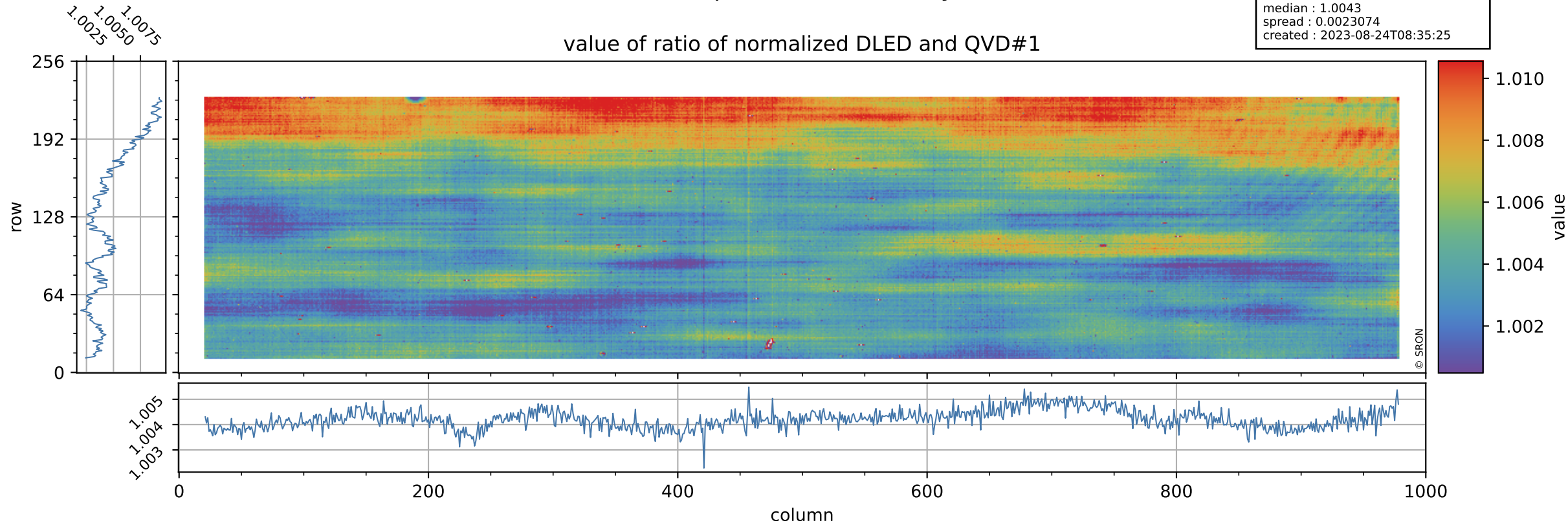

Tropomi SWIR stability

orbits : [7292, 7378]
coverage : 2019-03-11 / 2019-03-17
azimuth : 1.2686 & 1.2690
median : 0.76064
spread : 0.15249
created : 2023-08-24T08:35:26

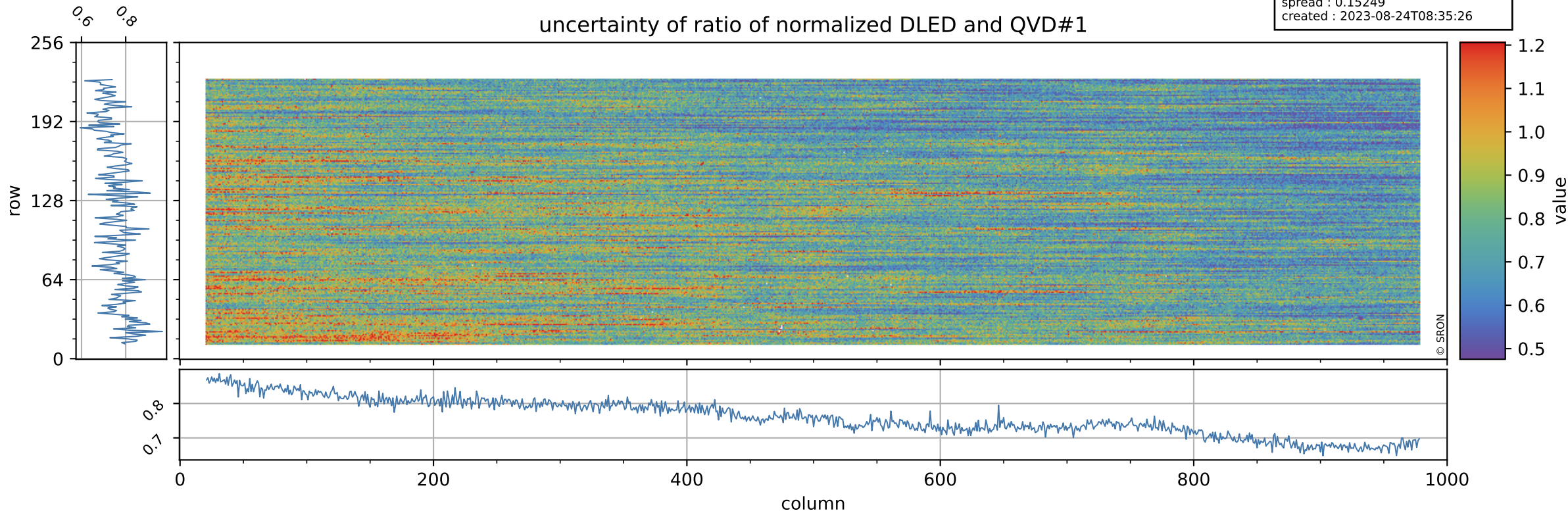

Tropomi SWIR stability

value of ratio of normalized WLS and QVD#1

orbits : [7292, 7378]
coverage : 2019-03-11 / 2019-03-17
azimuth : 1.2686 & 1.2690
median : 1.0127
spread : 0.0023654
created : 2023-08-24T08:35:26

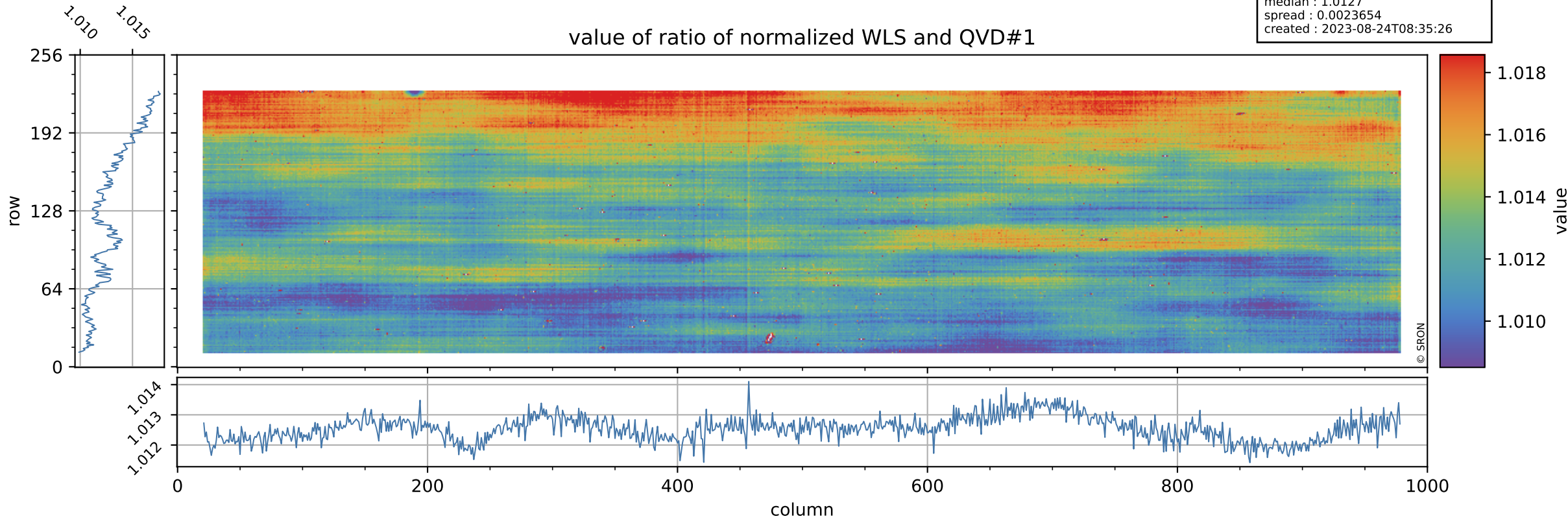

Tropomi SWIR stability

uncertainty of ratio of normalized WLS and QVD#1

orbits : [7292, 7378]
coverage : 2019-03-11 / 2019-03-17
azimuth : 1.2686 & 1.2690
median : 0.39787
spread : 0.078506
created : 2023-08-24T08:35:26

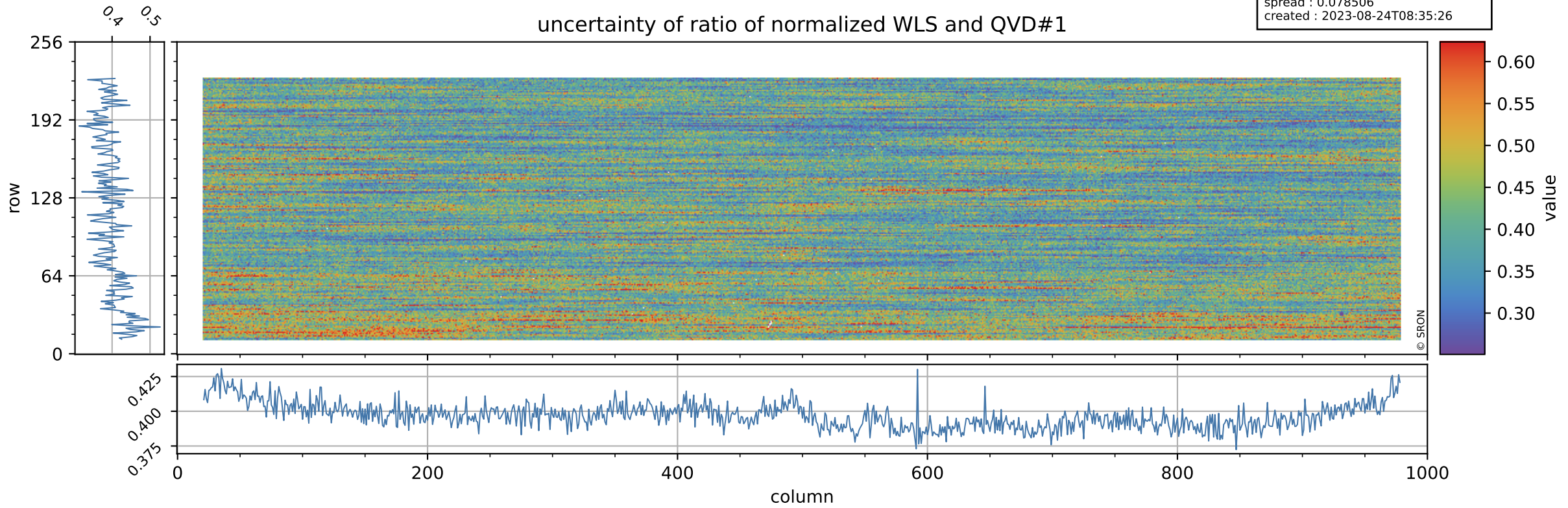

Tropomi SWIR stability

orbits : [7292, 7378]
coverage : 2019-03-11 / 2019-03-17
azimuth : 1.2686 & 1.2690
median : 1.0039
spread : 0.002464
created : 2023-08-24T08:35:27

value of ratio of normalized DLED and QVD#2

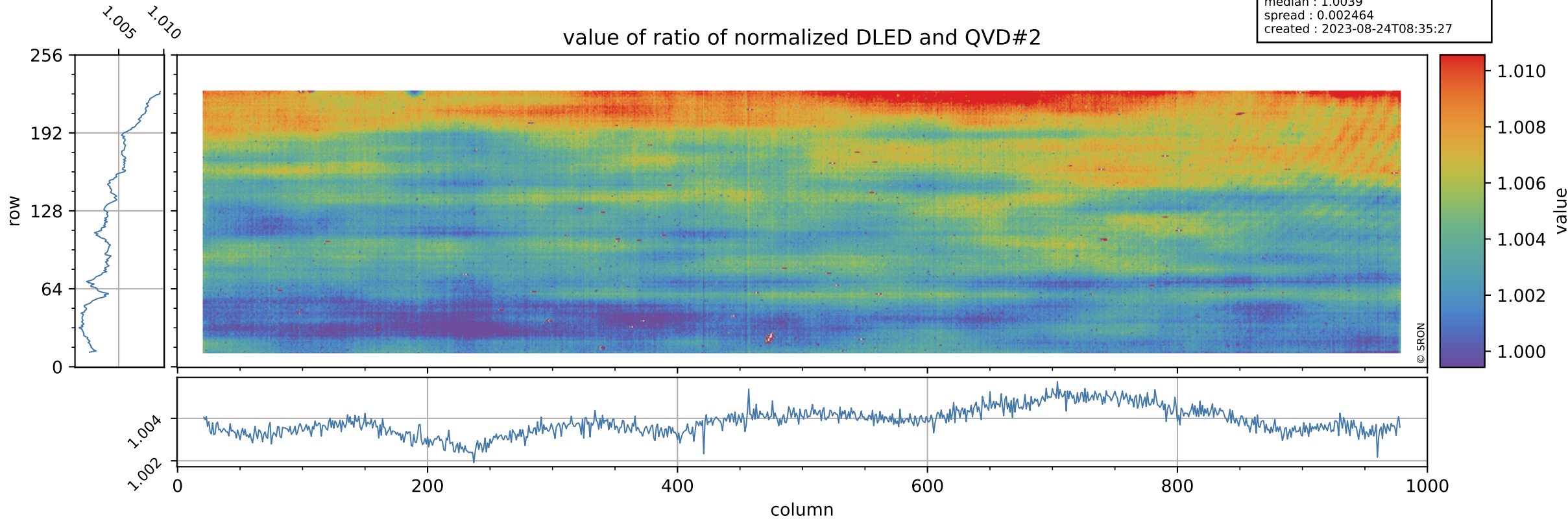

Tropomi SWIR stability

orbits : [7292, 7378]
coverage : 2019-03-11 / 2019-03-17
azimuth : 1.2686 & 1.2690
median : 0.79084
spread : 0.1603
created : 2023-08-24T08:35:27

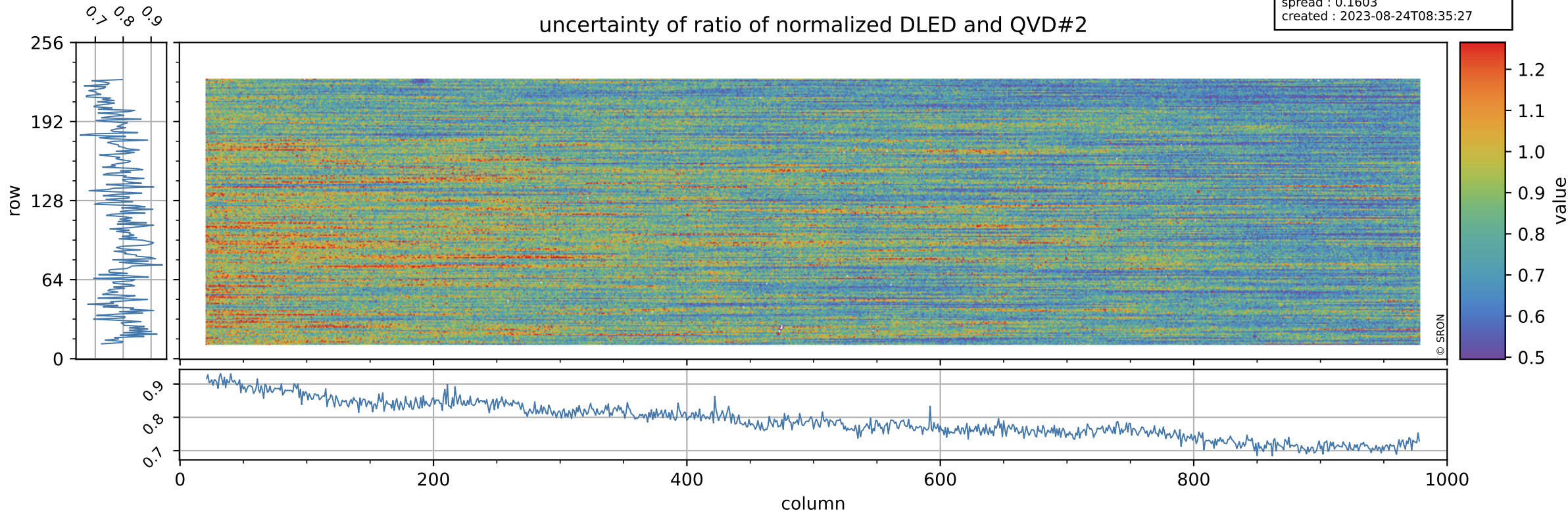

Tropomi SWIR stability

value of ratio of normalized WLS and QVD#2

orbits : [7292, 7378]
coverage : 2019-03-11 / 2019-03-17
azimuth : 1.2686 & 1.2690
median : 1.0123
spread : 0.0026202
created : 2023-08-24T08:35:27

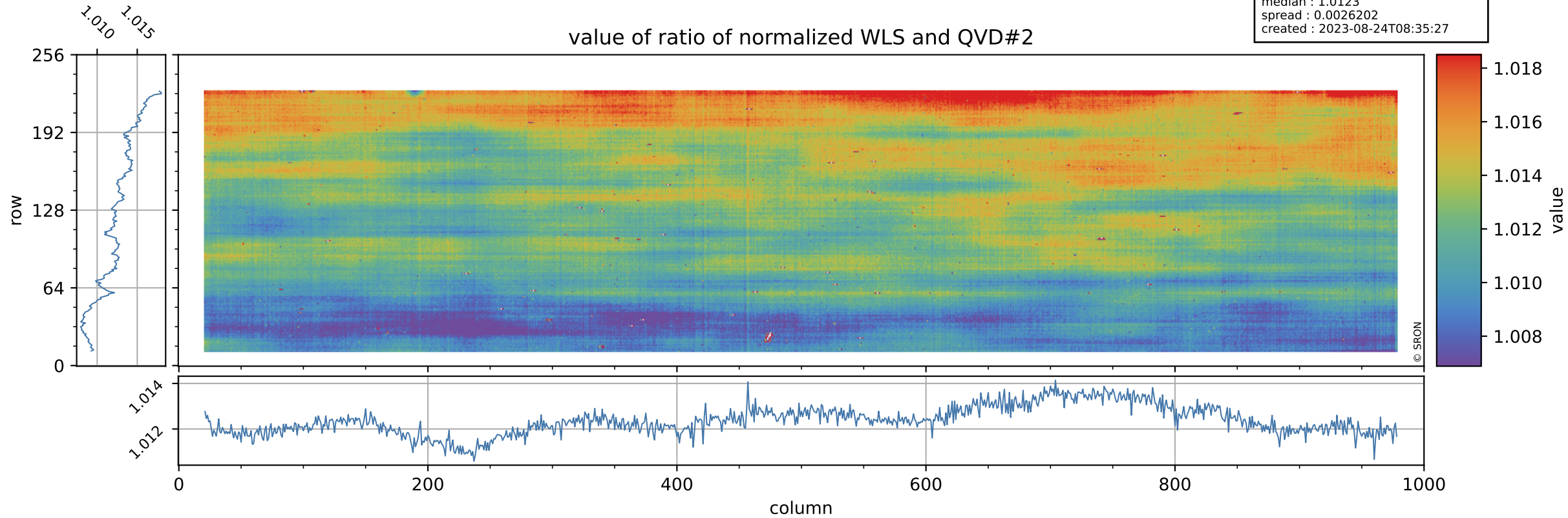

Tropomi SWIR stability

uncertainty of ratio of normalized WLS and QVD#2

orbits : [7292, 7378]
coverage : 2019-03-11 / 2019-03-17
azimuth : 1.2686 & 1.2690
median : 0.41406
spread : 0.081448
created : 2023-08-24T08:35:27

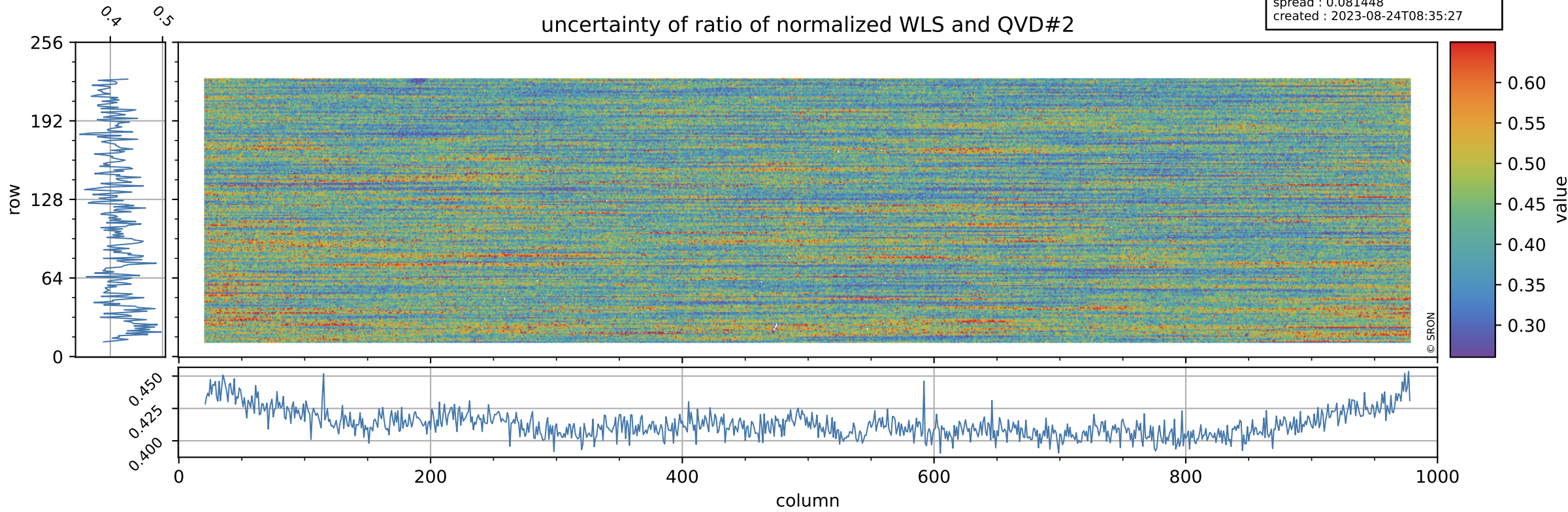

Tropomi SWIR stability

value of ratio of normalized DLED and WLS

orbits : [7292, 7378]
coverage : 2019-03-11 / 2019-03-17
azimuth : 1.2686 & 1.2690
median : 0.99191
spread : 0.00072096
created : 2023-08-24T08:35:28

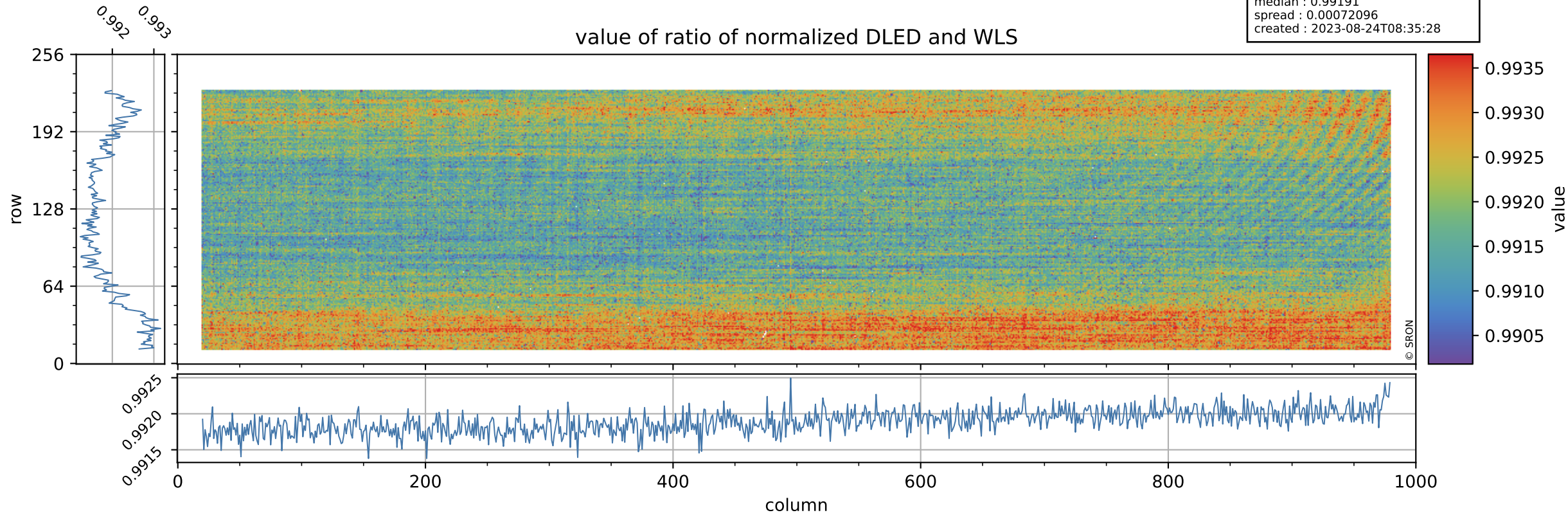

Tropomi SWIR stability

uncertainty of ratio of normalized DLED and WLS

orbits : [7292, 7378]
coverage : 2019-03-11 / 2019-03-17
azimuth : 1.2686 & 1.2690
median : 1.9182
spread : 0.37232
created : 2023-08-24T08:35:28

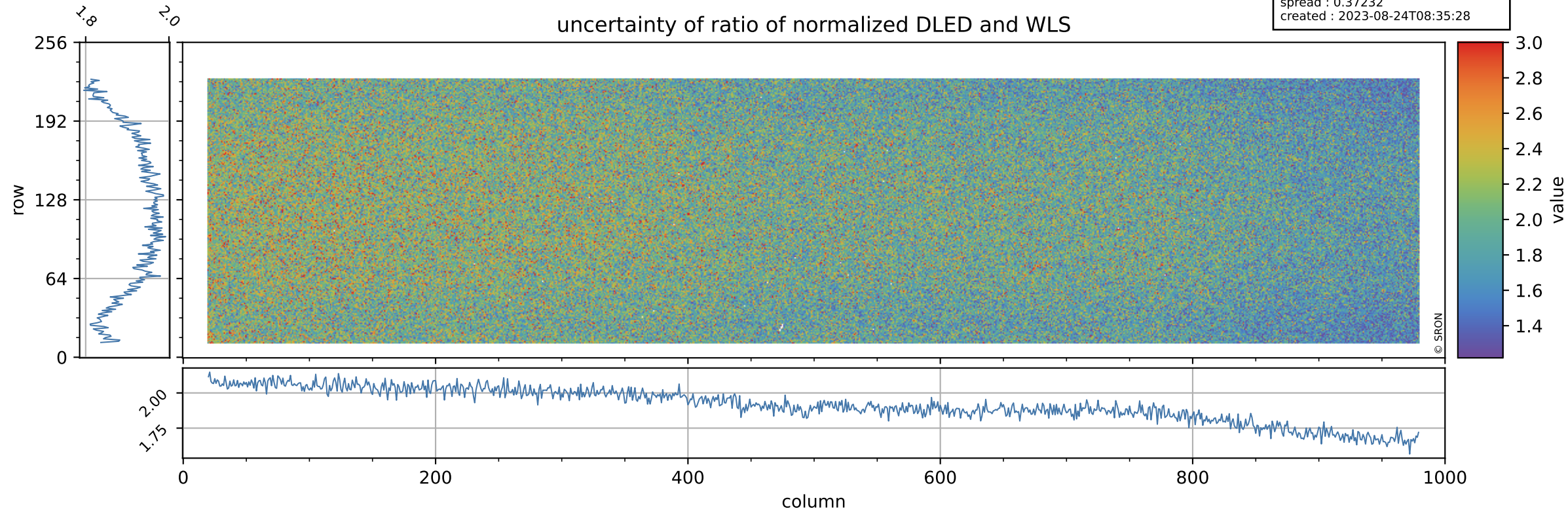

Tropomi SWIR stability

value of normalized QVD#1

orbits : [7292, 7378]
coverage : 2019-03-11 / 2019-03-17
azimuth : 1.2686 & 1.2690
median : 0.98797
spread : 0.0028601
created : 2023-08-24T08:35:28

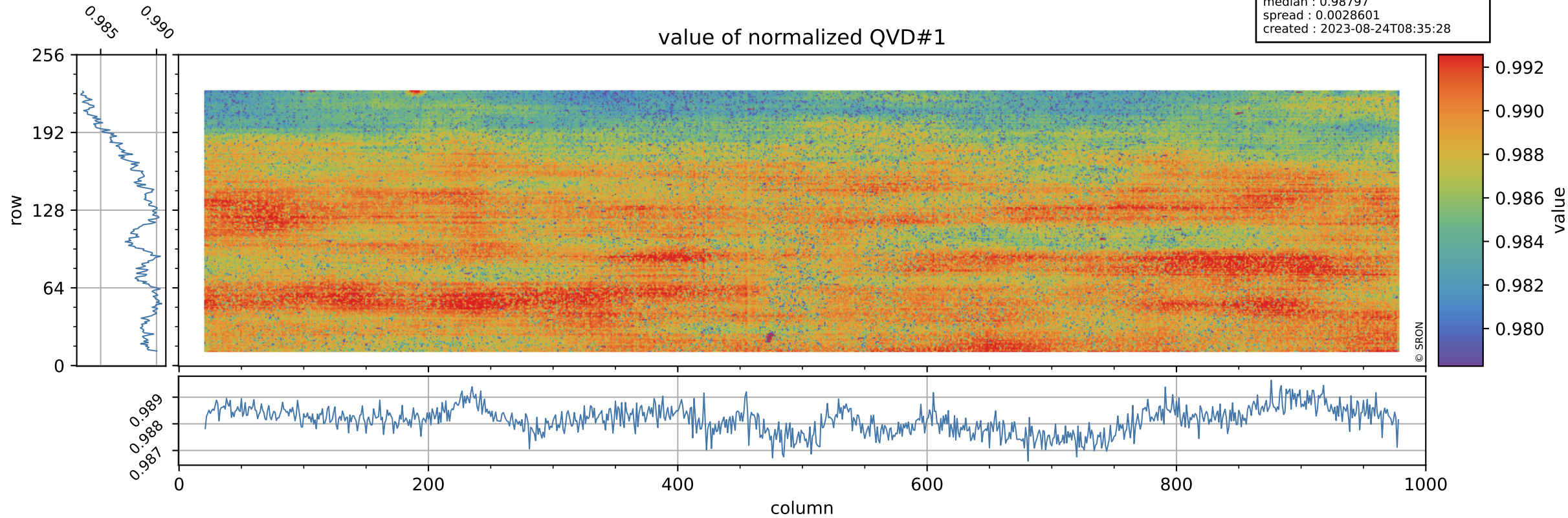

Tropomi SWIR stability

QVD#1 background

orbits : [7292, 7378]
coverage : 2019-03-11 / 2019-03-17
azimuth : 1.2686 & 1.2690
median : 1.0043 ke
spread : 0.15247 ke
created : 2023-08-24T08:35:28

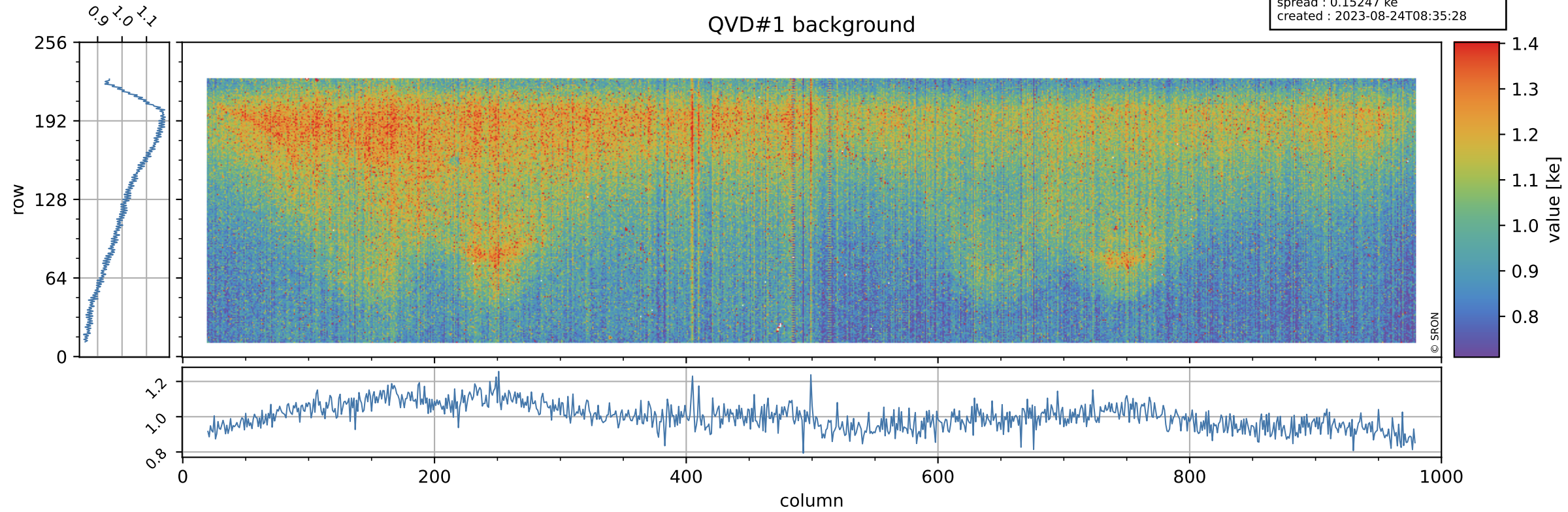

Tropomi SWIR stability

value of normalized QVD#2

orbits : [7292, 7378]
coverage : 2019-03-11 / 2019-03-17
azimuth : 1.2686 & 1.2690
median : 0.98848
spread : 0.0029467
created : 2023-08-24T08:35:29

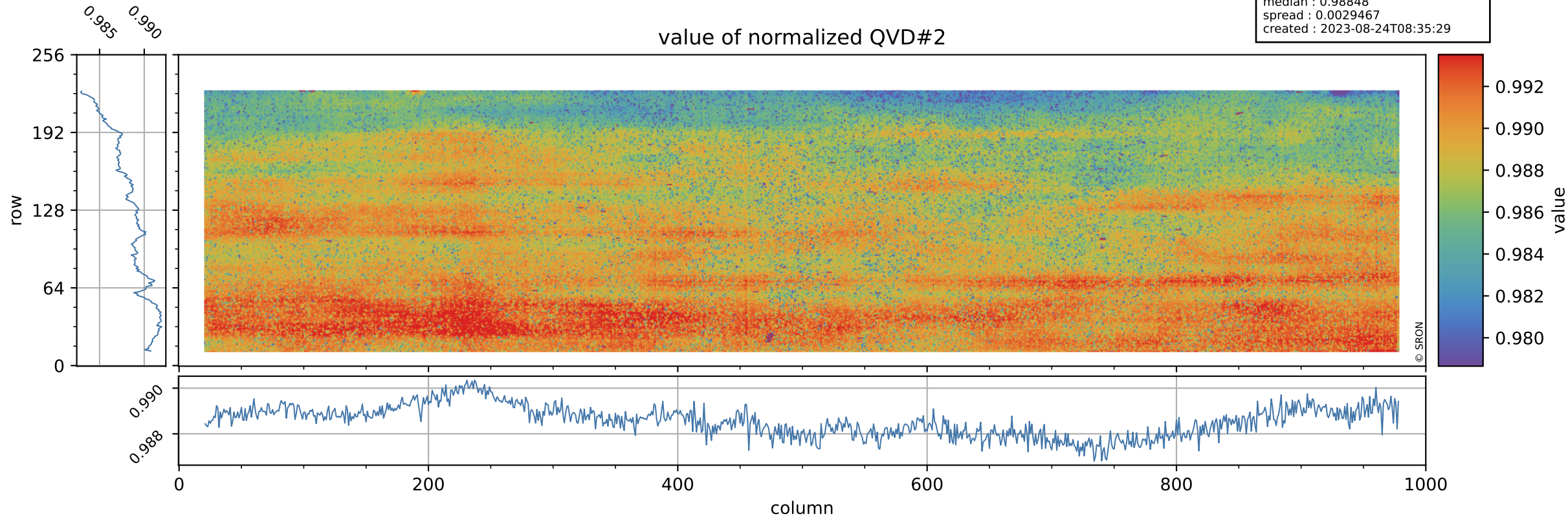

Tropomi SWIR stability

orbits : [7292, 7378]
coverage : 2019-03-11 / 2019-03-17
azimuth : 1.2686 & 1.2690
median : 0.9997 ke
spread : 0.15187 ke
created : 2023-08-24T08:35:29

QVD#2 background

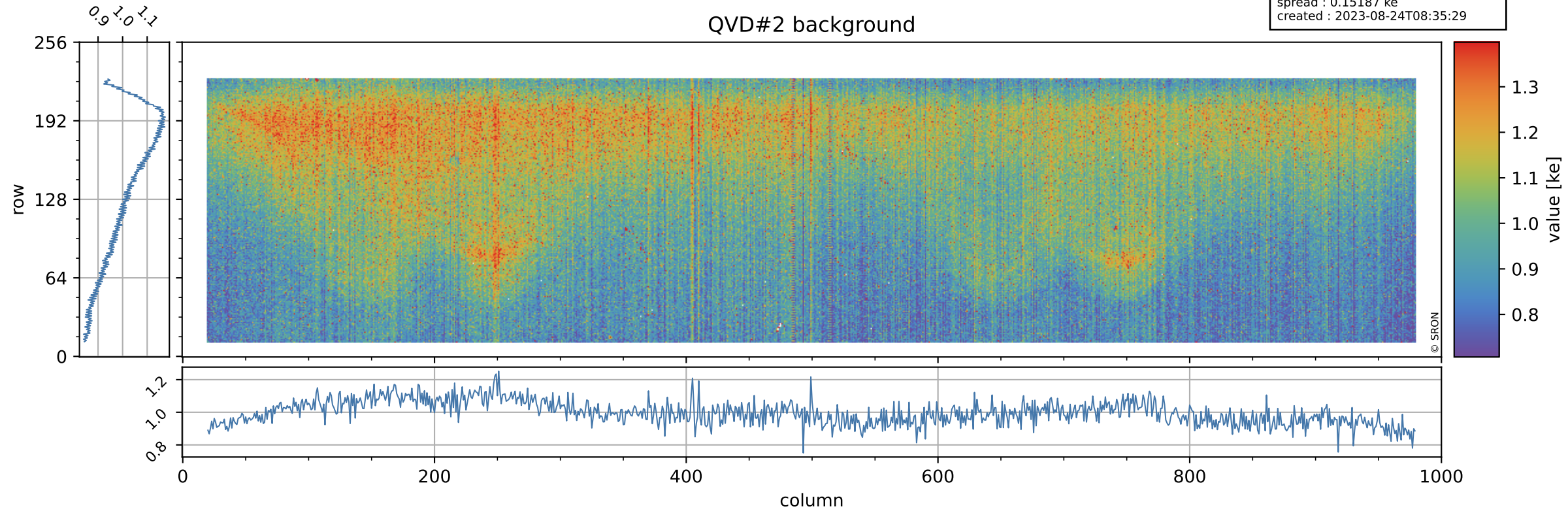

Tropomi SWIR stability

value of normalized DLED

orbits : [7292, 7378]
coverage : 2019-03-11 / 2019-03-17
azimuth : 1.2686 & 1.2690
median : 0.99292
spread : 0.0012453
created : 2023-08-24T08:35:29

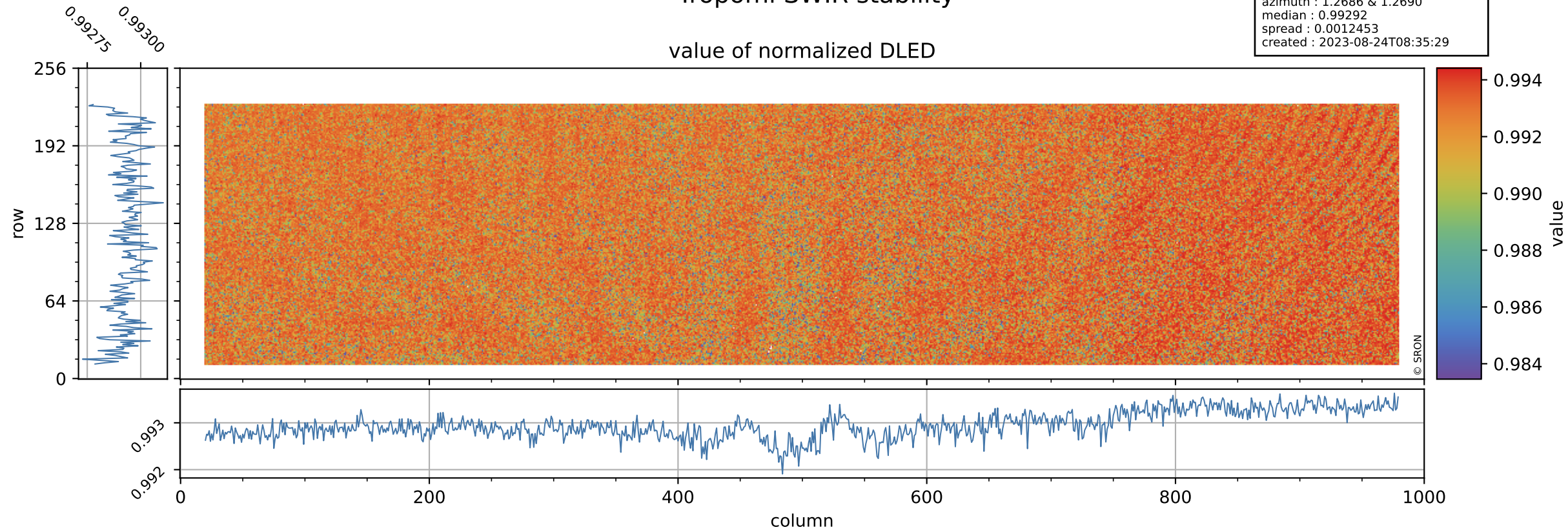

Tropomi SWIR stability

orbits : [7292, 7378]
coverage : 2019-03-11 / 2019-03-17
azimuth : 1.2686 & 1.2690
median : 0.89164 ke
spread : 0.1395 ke
created : 2023-08-24T08:35:30

DLED background

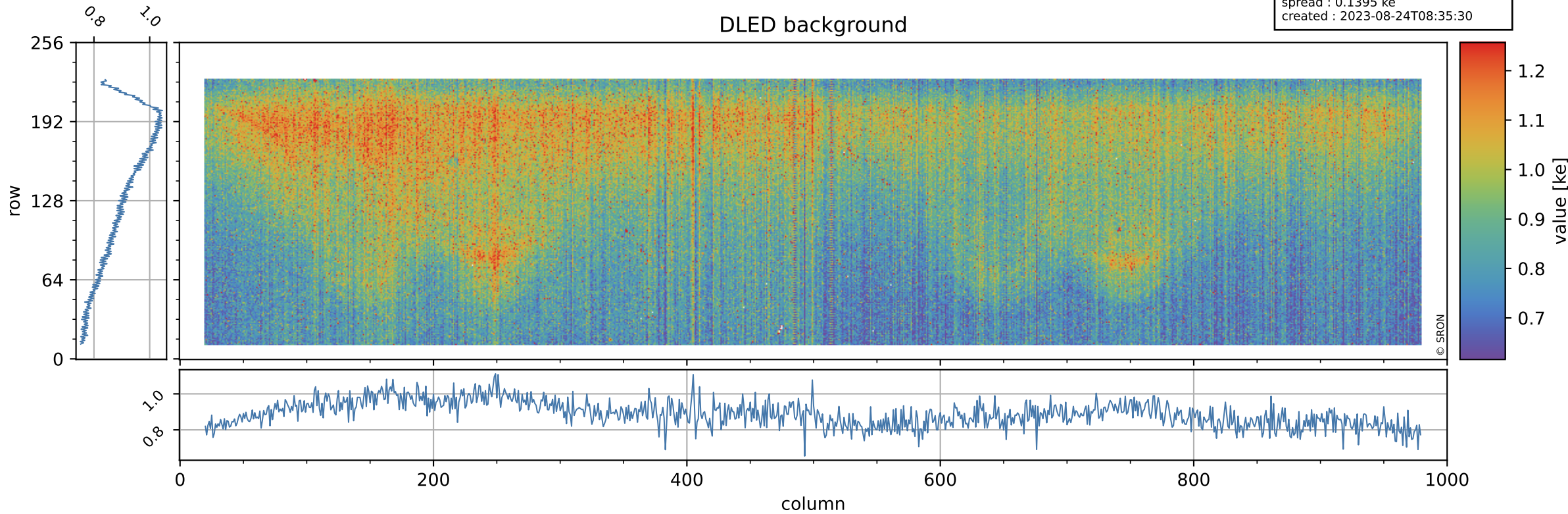

Tropomi SWIR stability

value of normalized WLS

orbits : [7292, 7378]
coverage : 2019-03-11 / 2019-03-17
azimuth : 1.2686 & 1.2690
median : 1.0008
spread : 0.0013671
created : 2023-08-24T08:35:30

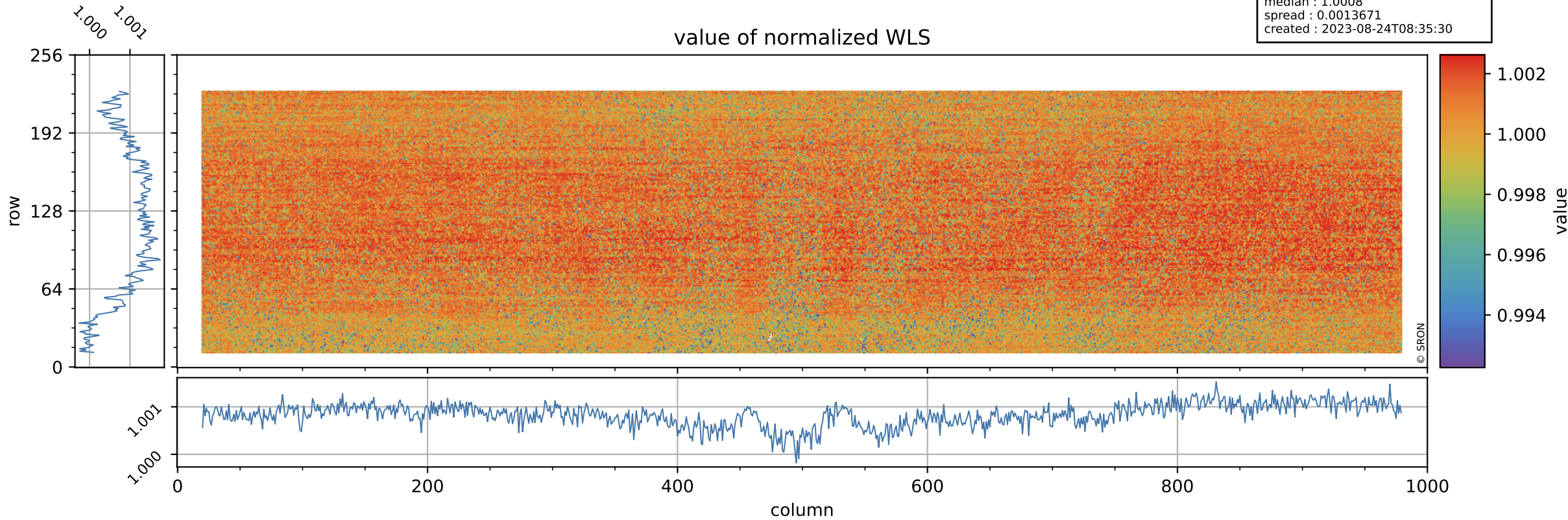

Tropomi SWIR stability

orbits : [7292, 7378]
coverage : 2019-03-11 / 2019-03-17
azimuth : 1.2686 & 1.2690
median : 336.93 e
spread : 76.434 e
created : 2023-08-24T08:35:30

WLS background

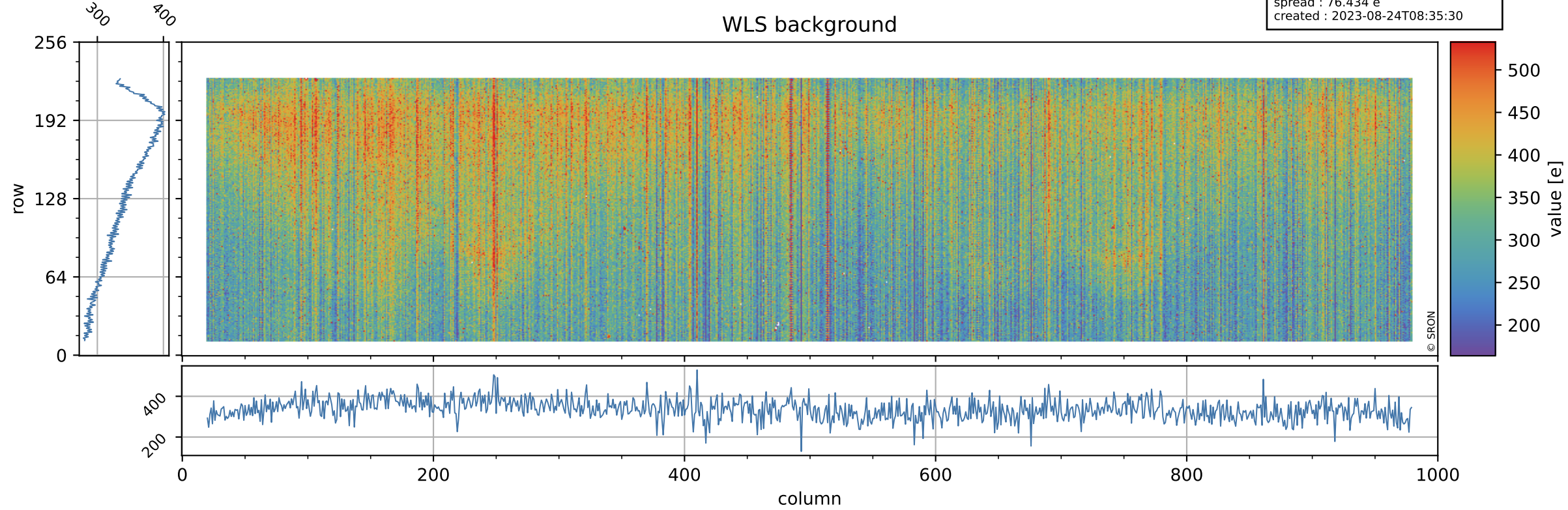

Tropomi SWIR stability ground-tracks of Sentinel-5P

orbits : [7292, 7378]
coverage : 2019-03-11 / 2019-03-17
azimuth : 1.2686 & 1.2690
created : 2023-08-24T08:35:30

