

Tropomi SWIR stability

value of ratio of normalized QVD#1 and QVD#2

orbits : [7472, 7558]
coverage : 2019-03-24 / 2019-03-30
azimuth : 1.2671 & 1.2661
median : 1.0007
spread : 0.0016489
created : 2023-08-24T08:35:45

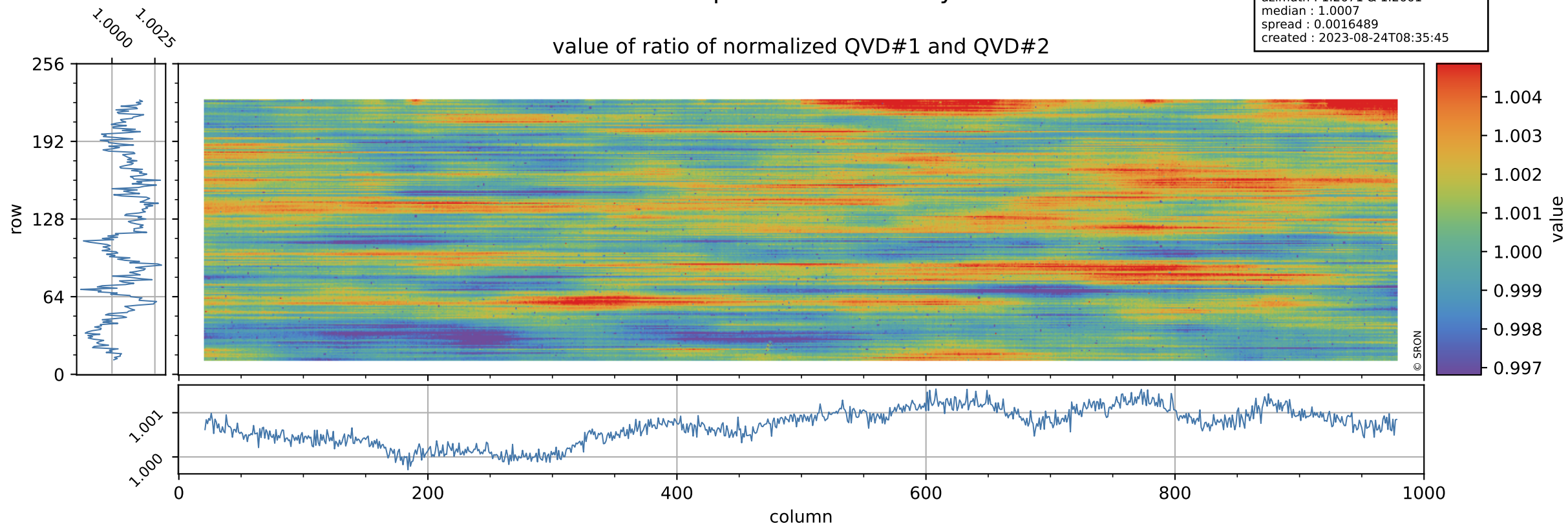

Tropomi SWIR stability

uncertainty of ratio of normalized QVD#1 and QVD#2

orbits : [7472, 7558]
coverage : 2019-03-24 / 2019-03-30
azimuth : 1.2671 & 1.2661
median : 1.0108
spread : 0.1884
created : 2023-08-24T08:35:45

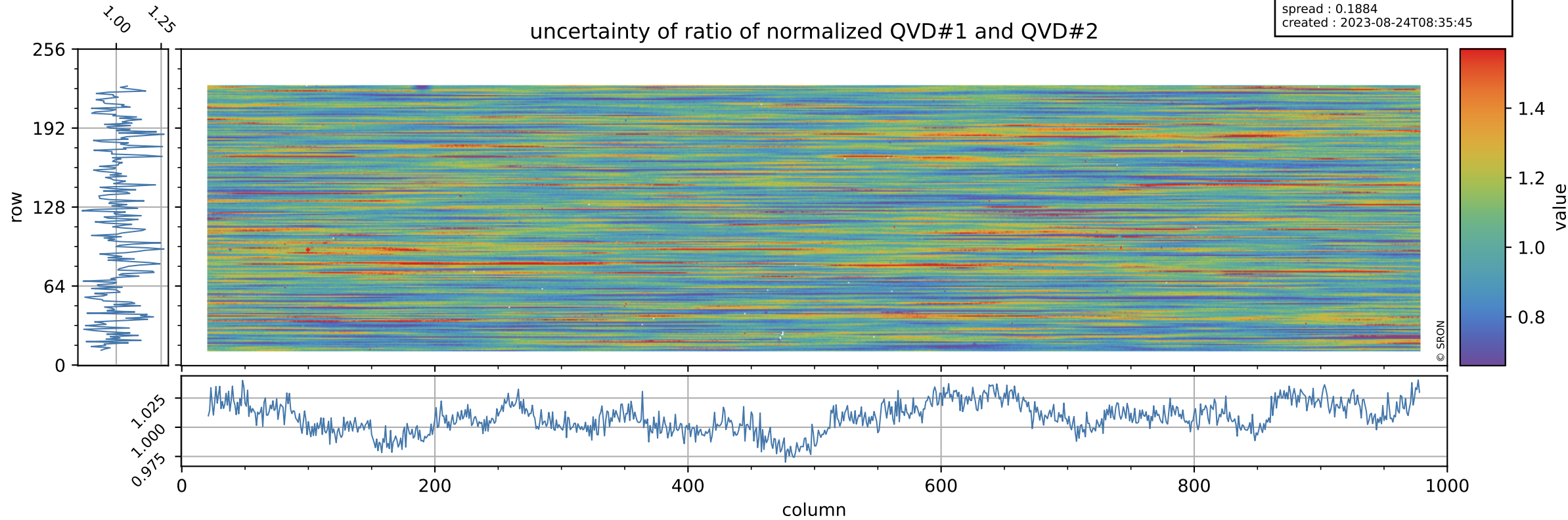

Tropomi SWIR stability

value of ratio of normalized DLED and QVD#1

orbits : [7472, 7558]
coverage : 2019-03-24 / 2019-03-30
azimuth : 1.2671 & 1.2661
median : 1.0033
spread : 0.0022398
created : 2023-08-24T08:35:45

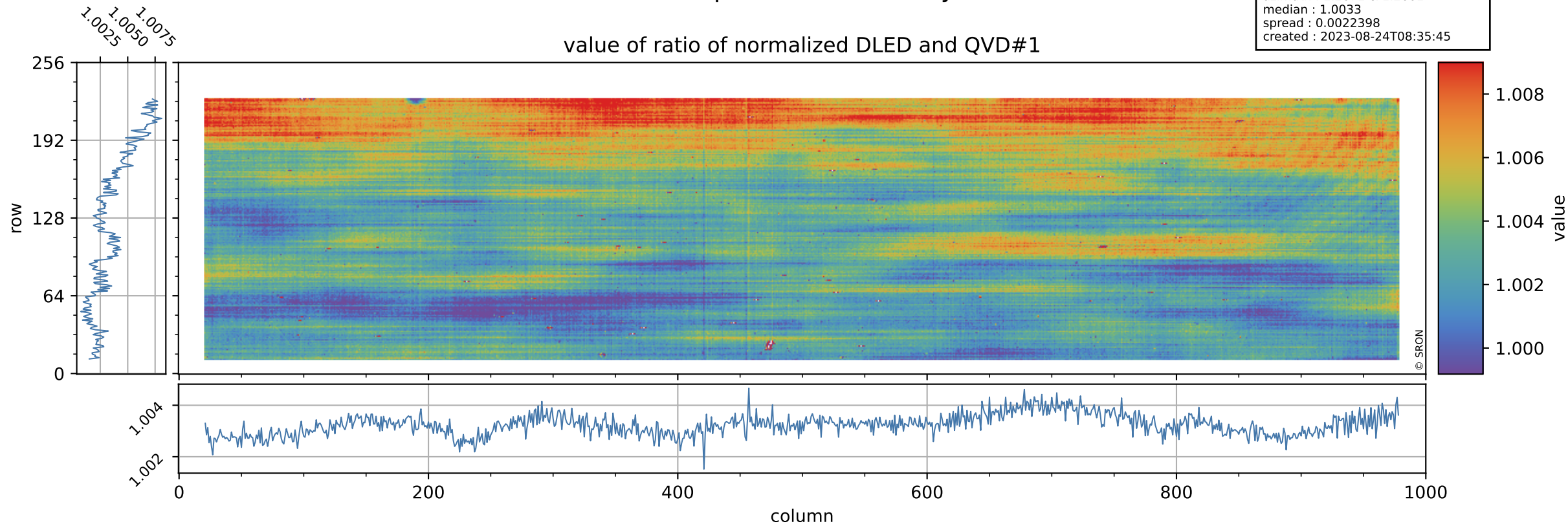

Tropomi SWIR stability

uncertainty of ratio of normalized DLED and QVD#1

orbits : [7472, 7558]
coverage : 2019-03-24 / 2019-03-30
azimuth : 1.2671 & 1.2661
median : 0.78316
spread : 0.15401
created : 2023-08-24T08:35:46

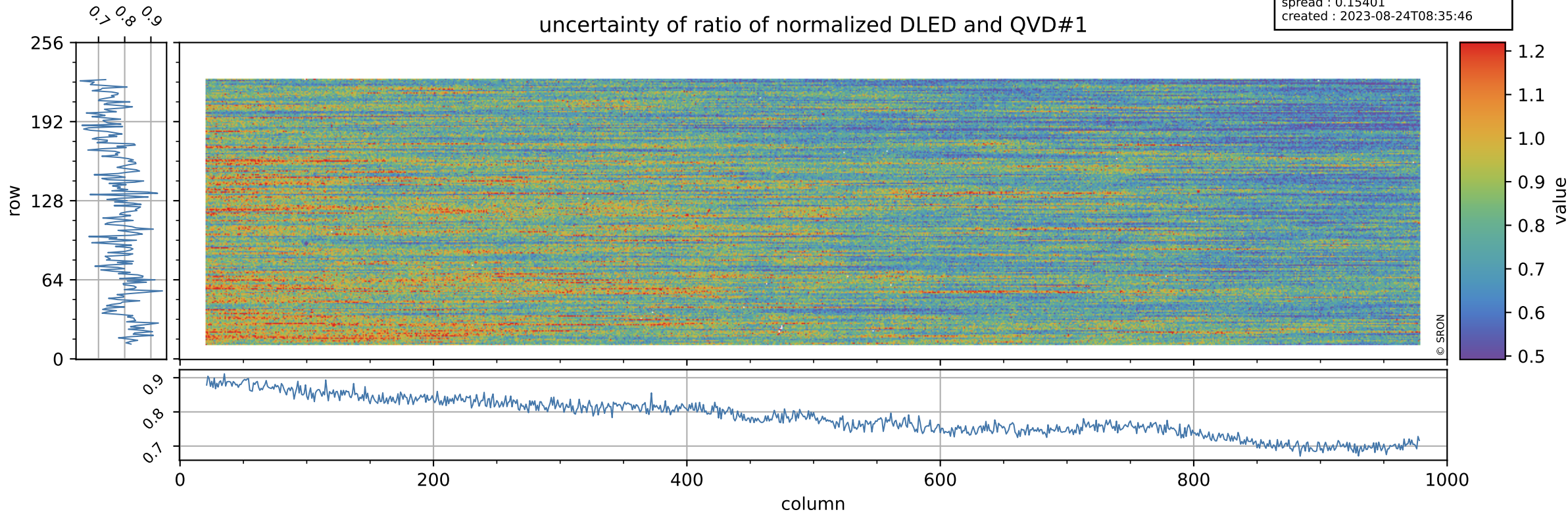

Tropomi SWIR stability

value of ratio of normalized WLS and QVD#1

orbits : [7472, 7558]
coverage : 2019-03-24 / 2019-03-30
azimuth : 1.2671 & 1.2661
median : 1.0108
spread : 0.0023012
created : 2023-08-24T08:35:46

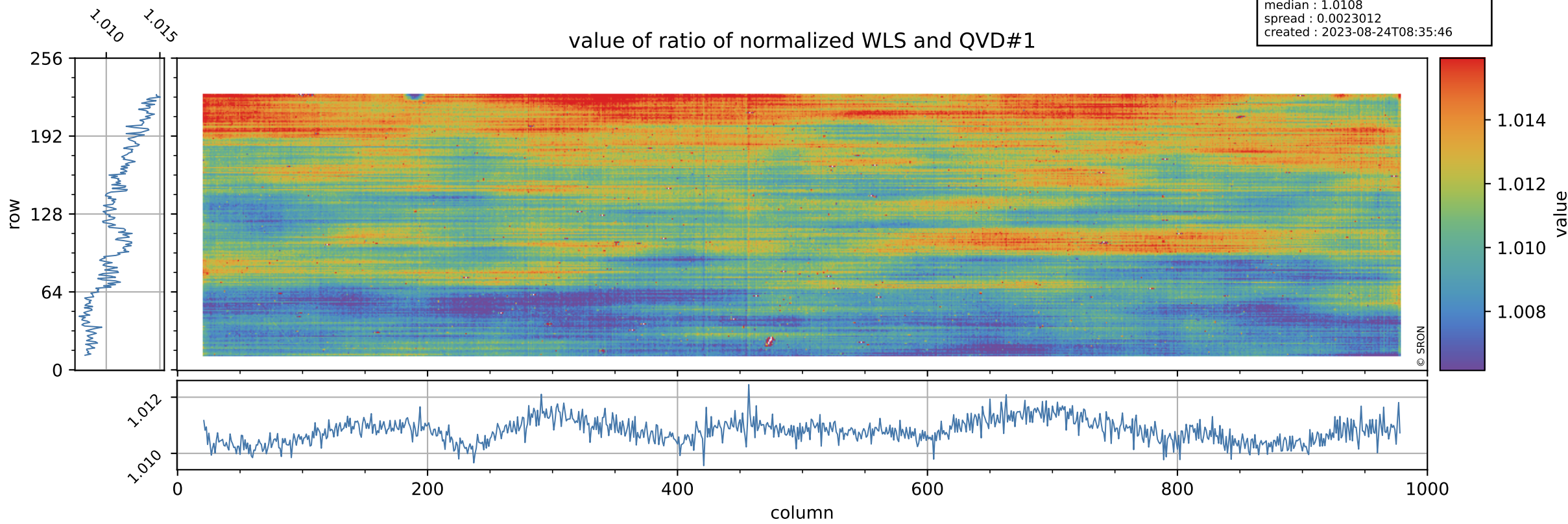

Tropomi SWIR stability

uncertainty of ratio of normalized WLS and QVD#1

orbits : [7472, 7558]
coverage : 2019-03-24 / 2019-03-30
azimuth : 1.2671 & 1.2661
median : 0.41639
spread : 0.081621
created : 2023-08-24T08:35:46

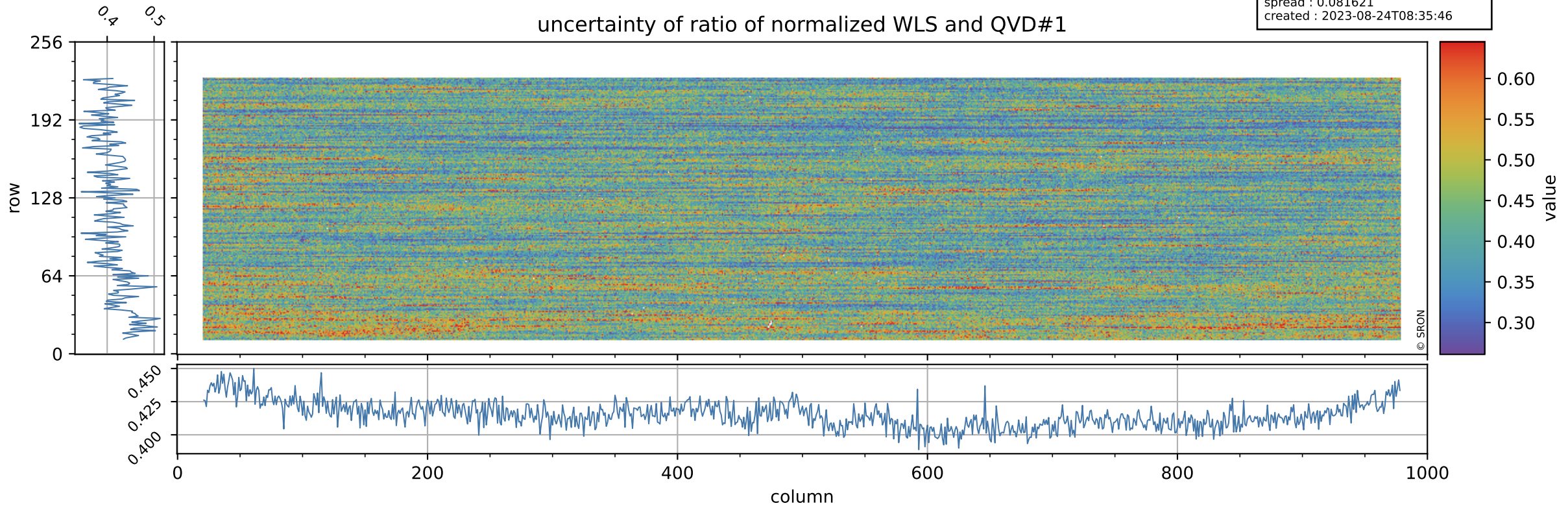

Tropomi SWIR stability

value of ratio of normalized DLED and QVD#2

orbits : [7472, 7558]
coverage : 2019-03-24 / 2019-03-30
azimuth : 1.2671 & 1.2661
median : 1.0041
spread : 0.002451
created : 2023-08-24T08:35:47

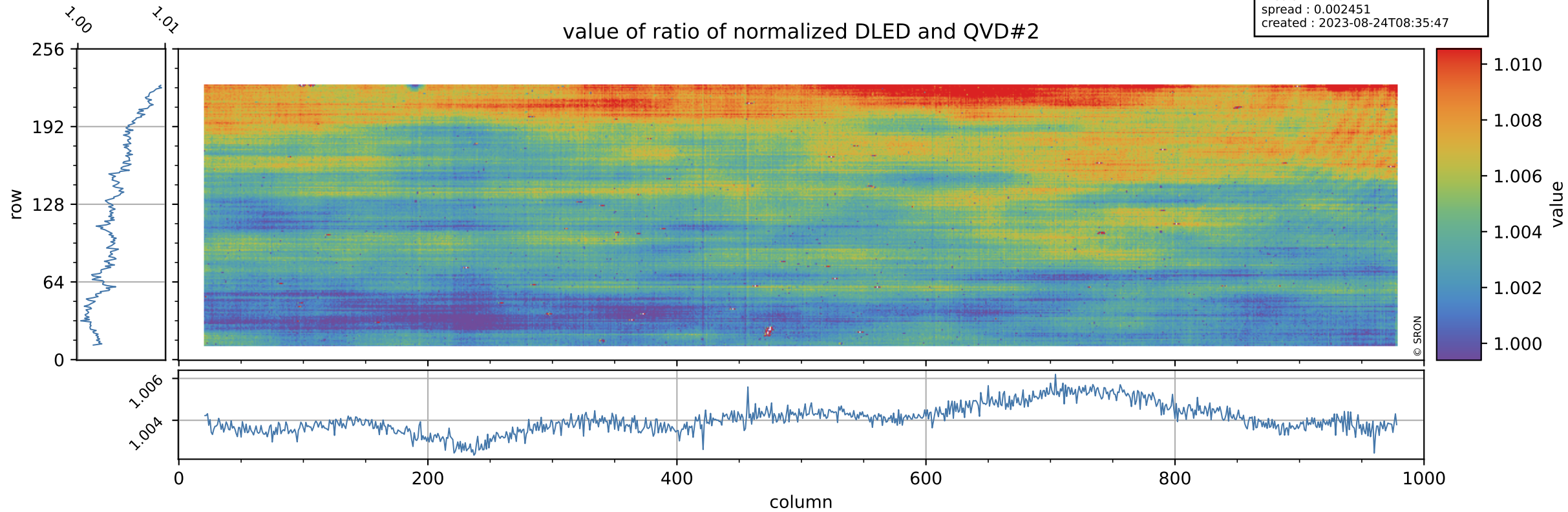

Tropomi SWIR stability

orbits : [7472, 7558]
coverage : 2019-03-24 / 2019-03-30
azimuth : 1.2671 & 1.2661
median : 0.78781
spread : 0.15486
created : 2023-08-24T08:35:47

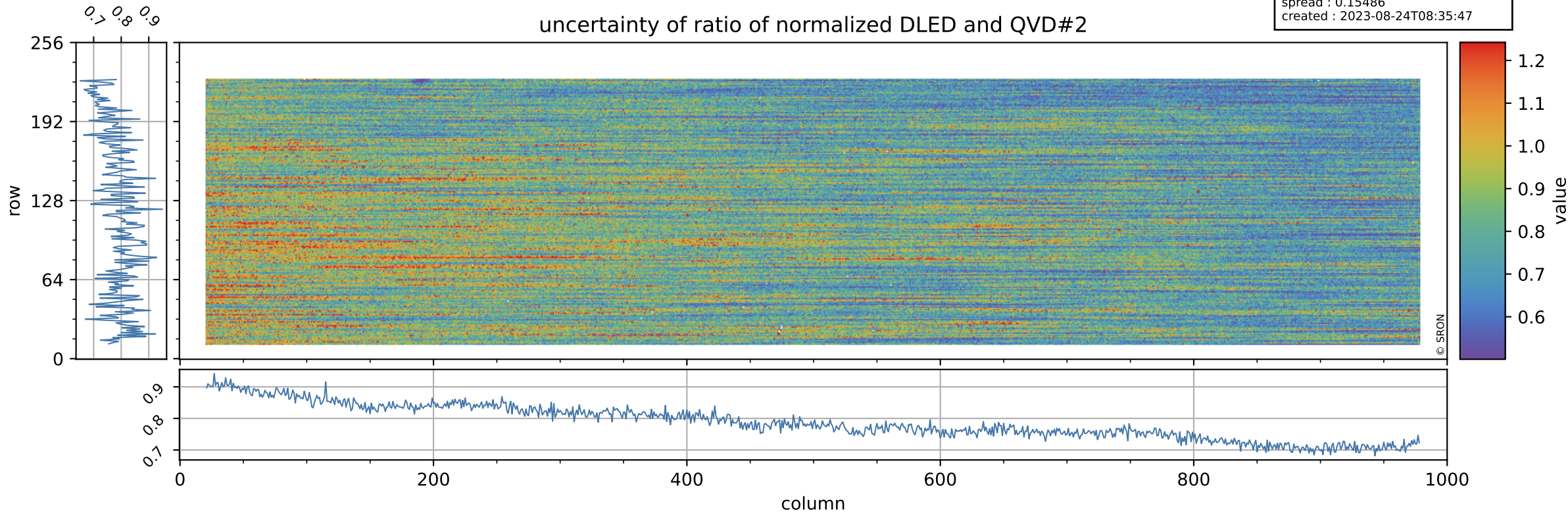

Tropomi SWIR stability

value of ratio of normalized WLS and QVD#2

orbits : [7472, 7558]
coverage : 2019-03-24 / 2019-03-30
azimuth : 1.2671 & 1.2661
median : 1.0116
spread : 0.0025793
created : 2023-08-24T08:35:47

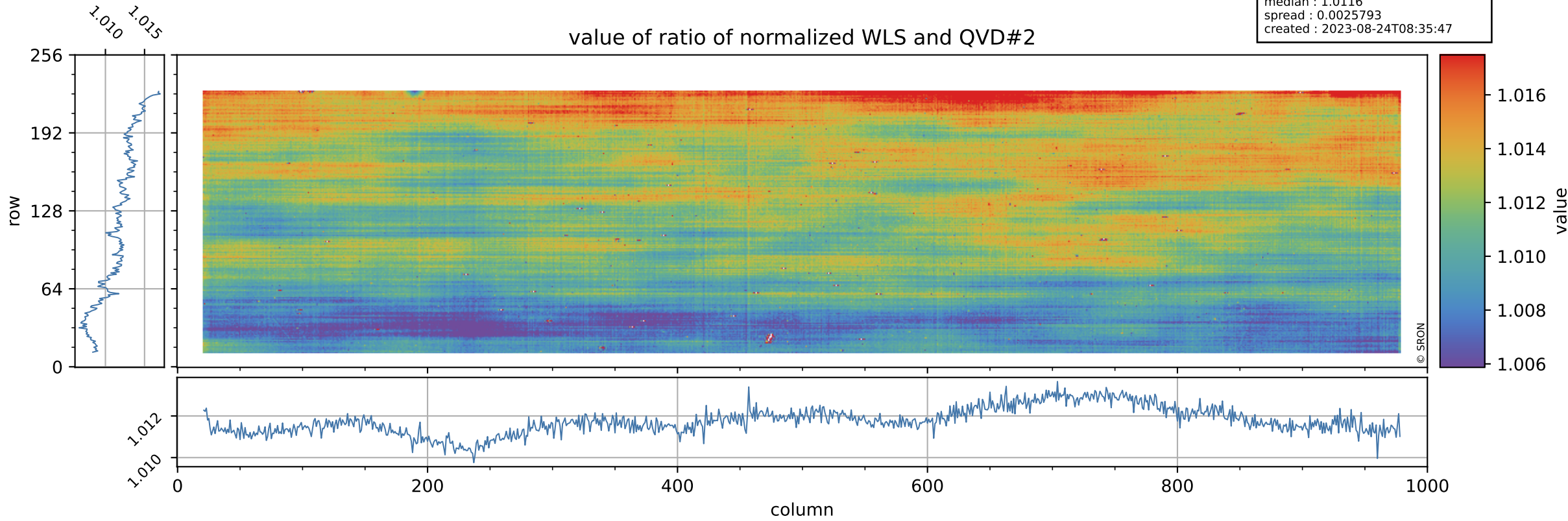

Tropomi SWIR stability

uncertainty of ratio of normalized WLS and QVD#2

orbits : [7472, 7558]
coverage : 2019-03-24 / 2019-03-30
azimuth : 1.2671 & 1.2661
median : 0.41917
spread : 0.081419
created : 2023-08-24T08:35:47

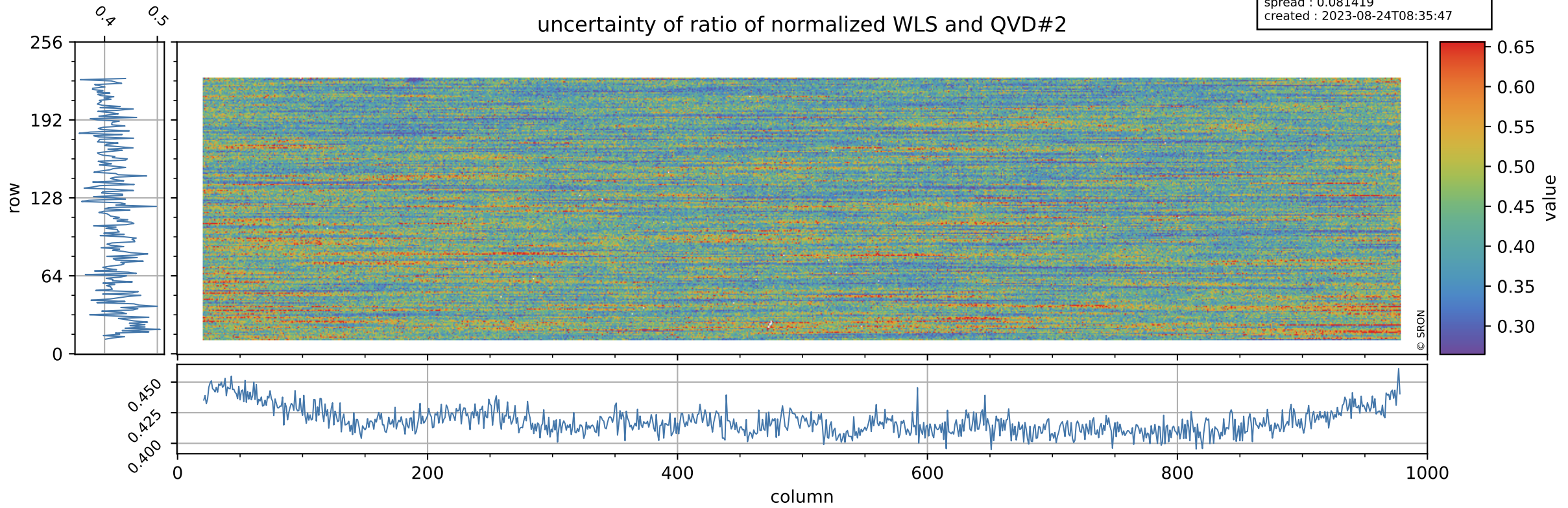

Tropomi SWIR stability

value of ratio of normalized DLED and WLS

orbits : [7472, 7558]
coverage : 2019-03-24 / 2019-03-30
azimuth : 1.2671 & 1.2661
median : 0.99279
spread : 0.00081548
created : 2023-08-24T08:35:48

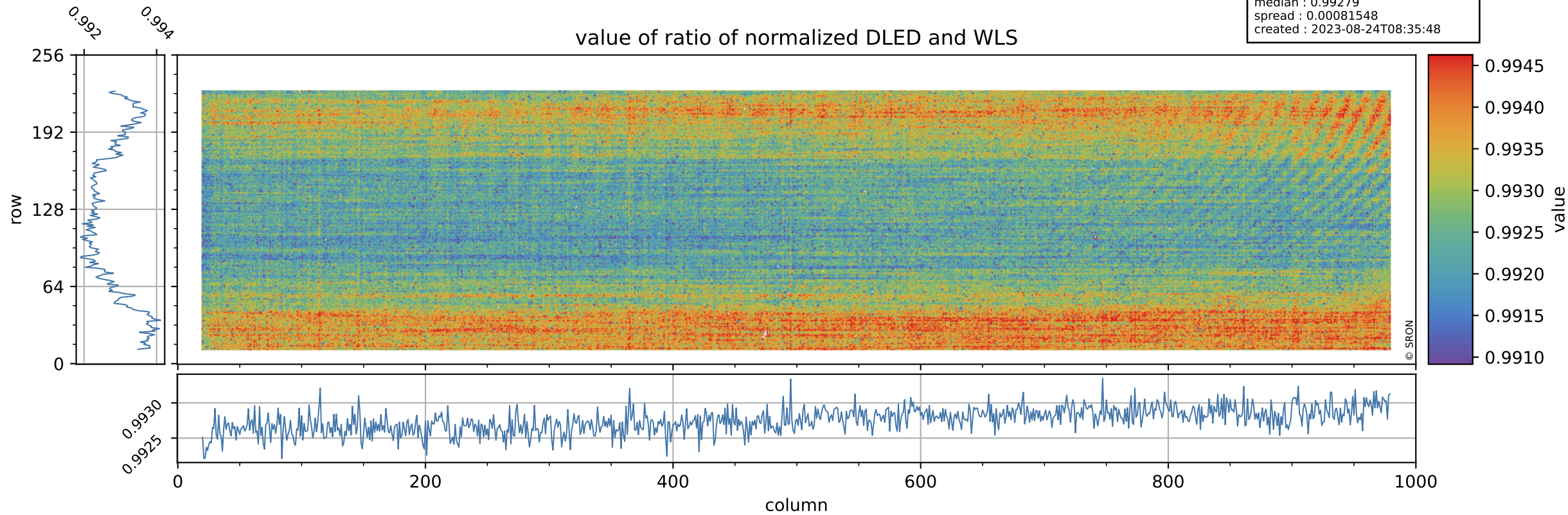

Tropomi SWIR stability

orbits : [7472, 7558]
coverage : 2019-03-24 / 2019-03-30
azimuth : 1.2671 & 1.2661
median : 1.8876
spread : 0.36739
created : 2023-08-24T08:35:48

uncertainty of ratio of normalized DLED and WLS

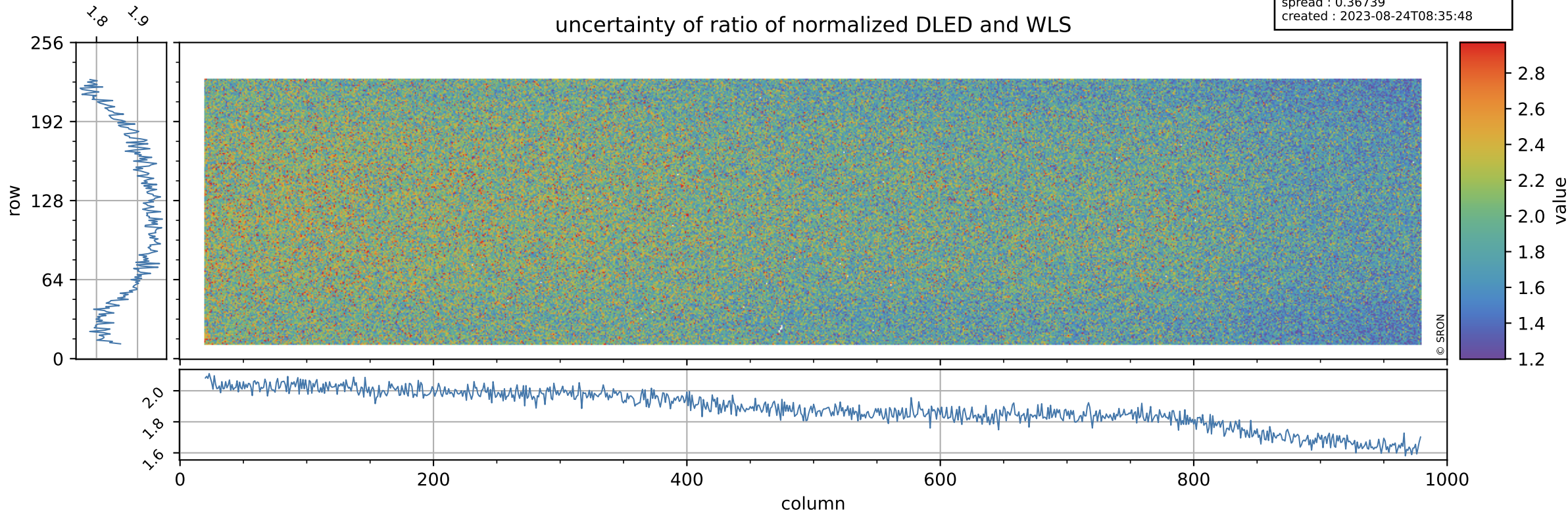

Tropomi SWIR stability

value of normalized QVD#1

orbits : [7472, 7558]
coverage : 2019-03-24 / 2019-03-30
azimuth : 1.2671 & 1.2661
median : 0.98899
spread : 0.0028004
created : 2023-08-24T08:35:48

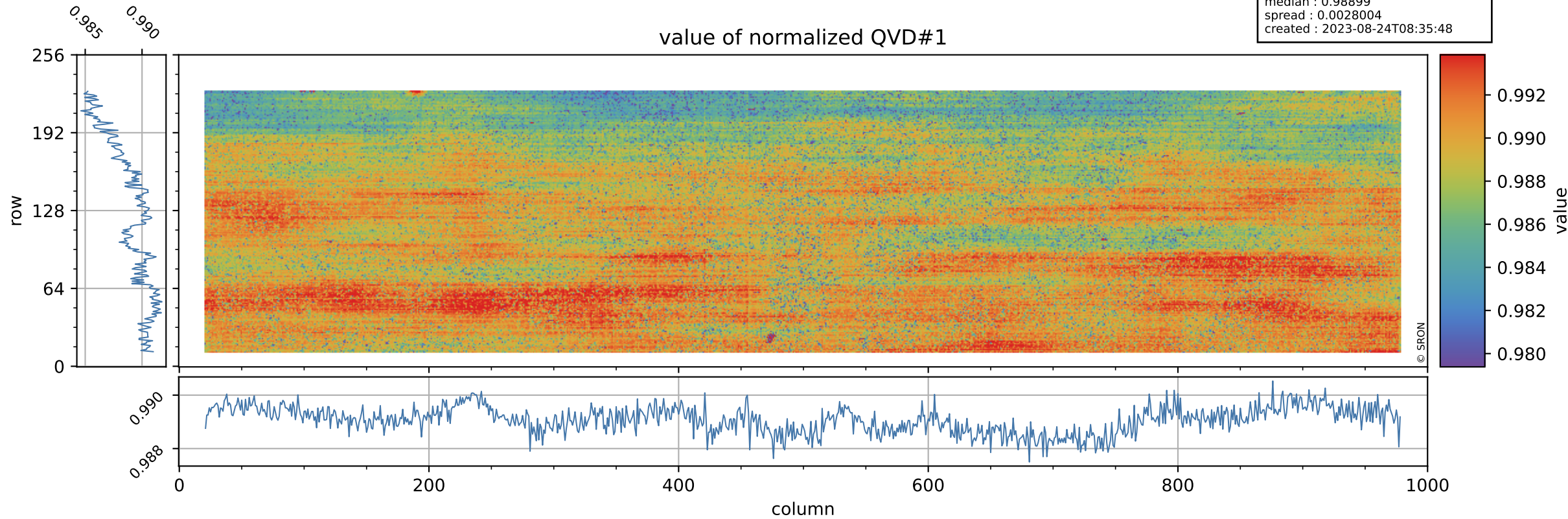

Tropomi SWIR stability

orbits : [7472, 7558]
coverage : 2019-03-24 / 2019-03-30
azimuth : 1.2671 & 1.2661
median : 1.0026 ke
spread : 0.15198 ke
created : 2023-08-24T08:35:49

QVD#1 background

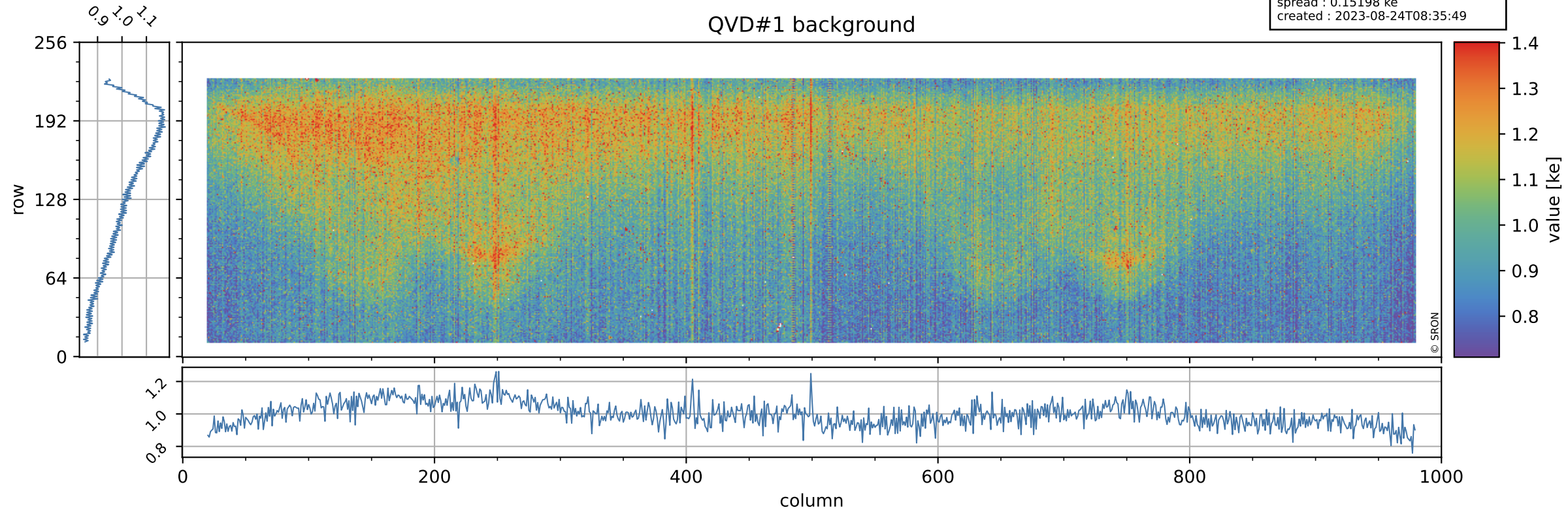

Tropomi SWIR stability

value of normalized QVD#2

orbits : [7472, 7558]
coverage : 2019-03-24 / 2019-03-30
azimuth : 1.2671 & 1.2661
median : 0.98825
spread : 0.0029507
created : 2023-08-24T08:35:49

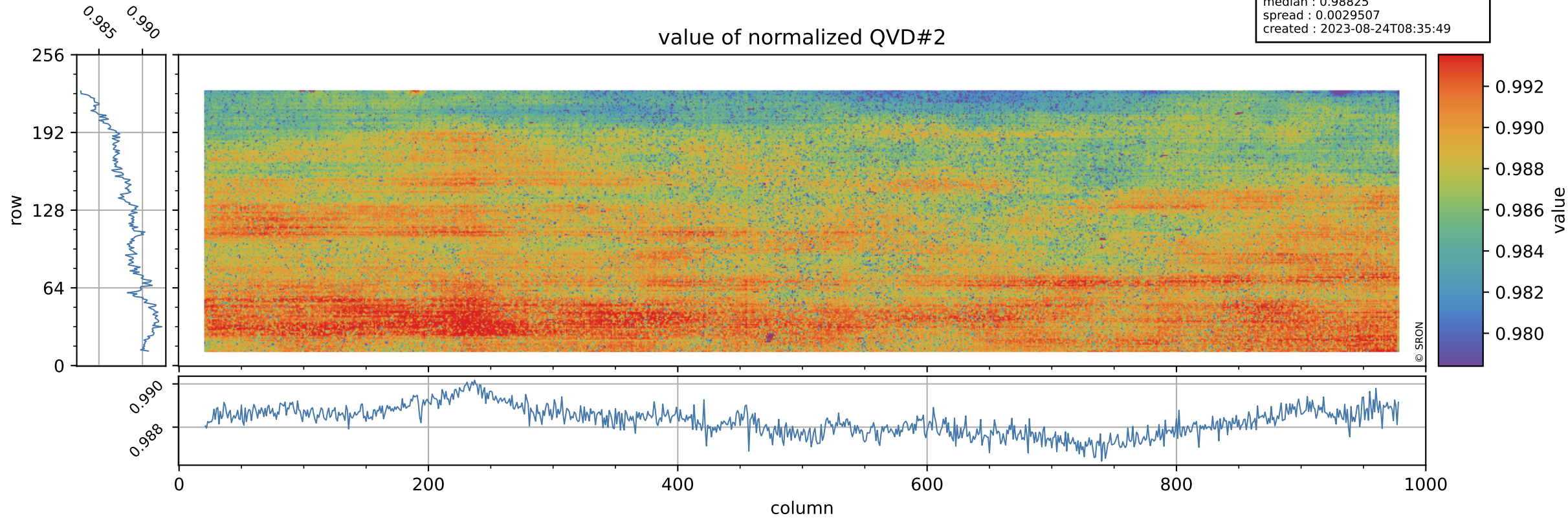

Tropomi SWIR stability

QVD#2 background

orbits : [7472, 7558]
coverage : 2019-03-24 / 2019-03-30
azimuth : 1.2671 & 1.2661
median : 1.0092 ke
spread : 0.15317 ke
created : 2023-08-24T08:35:49

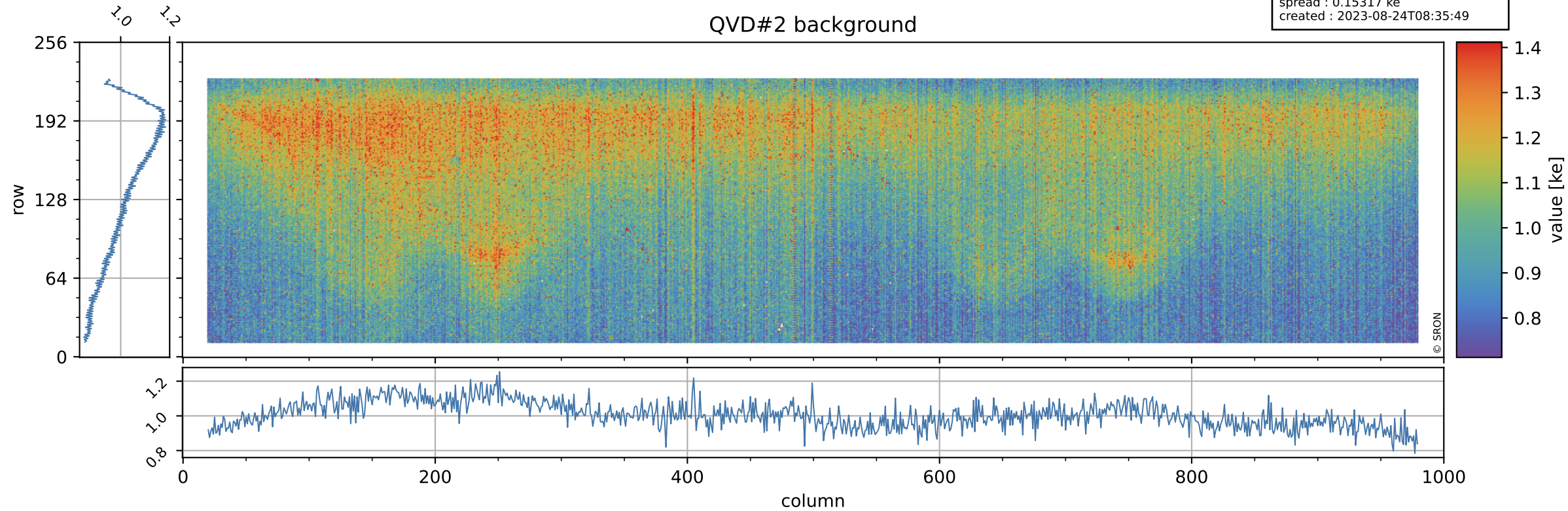

Tropomi SWIR stability

value of normalized DLED

orbits : [7472, 7558]
coverage : 2019-03-24 / 2019-03-30
azimuth : 1.2671 & 1.2661
median : 0.99289
spread : 0.0012851
created : 2023-08-24T08:35:49

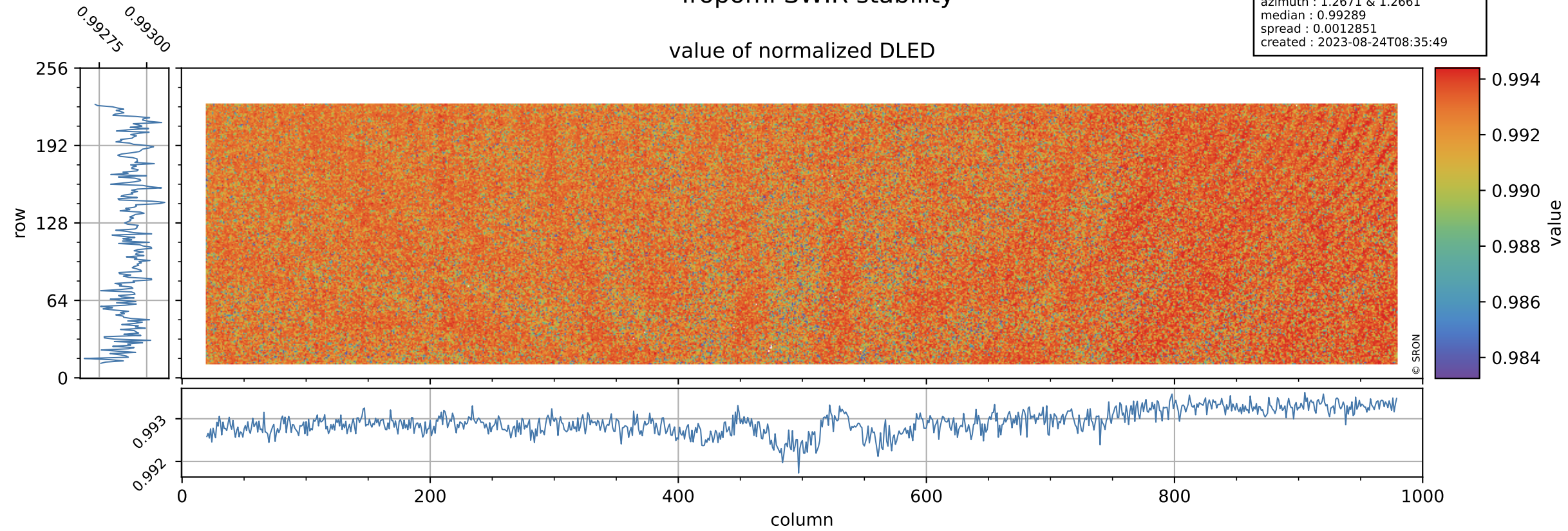

Tropomi SWIR stability

DLED background

orbits : [7472, 7558]
coverage : 2019-03-24 / 2019-03-30
azimuth : 1.2671 & 1.2661
median : 0.89574 ke
spread : 0.13839 ke
created : 2023-08-24T08:35:50

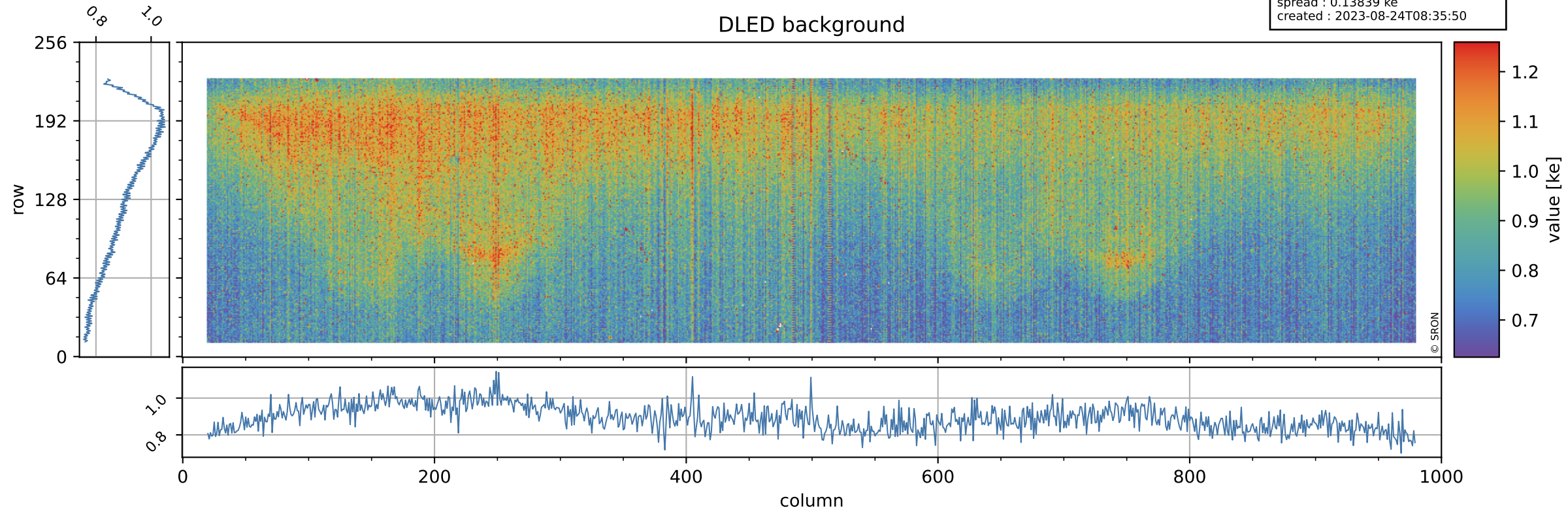

Tropomi SWIR stability

value of normalized WLS

orbits : [7472, 7558]
coverage : 2019-03-24 / 2019-03-30
azimuth : 1.2671 & 1.2661
median : 0.99988
spread : 0.0014894
created : 2023-08-24T08:35:50

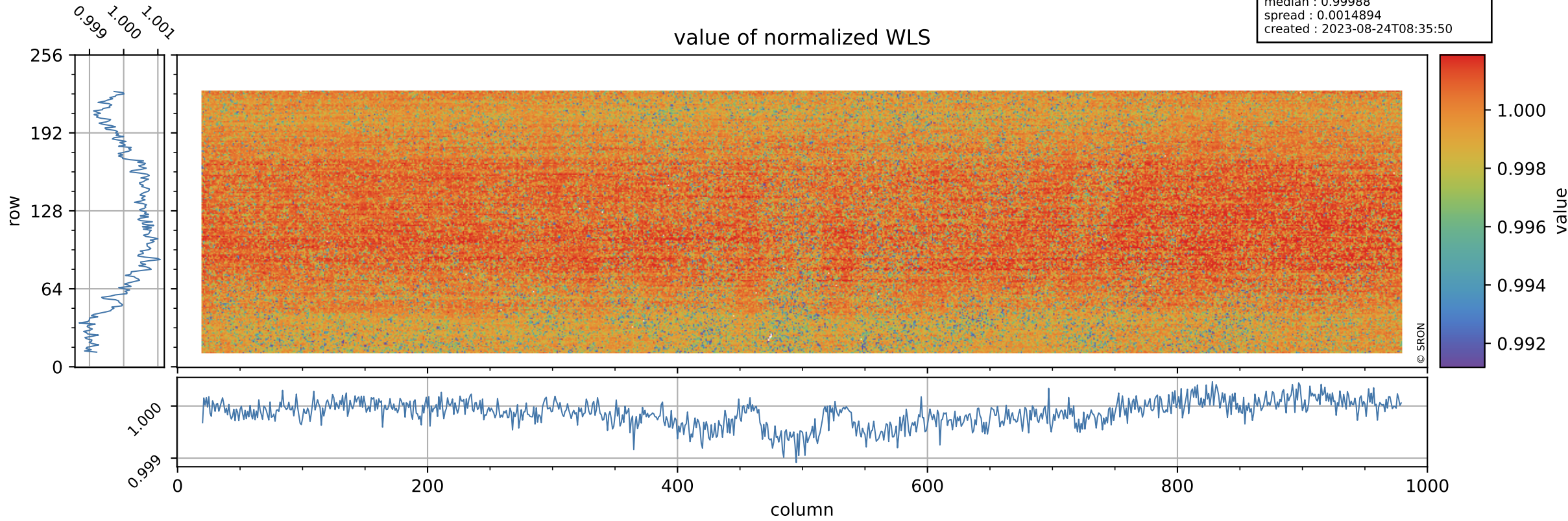

Tropomi SWIR stability

orbits : [7472, 7558]
coverage : 2019-03-24 / 2019-03-30
azimuth : 1.2671 & 1.2661
median : 346.93 e
spread : 77.427 e
created : 2023-08-24T08:35:50

WLS background

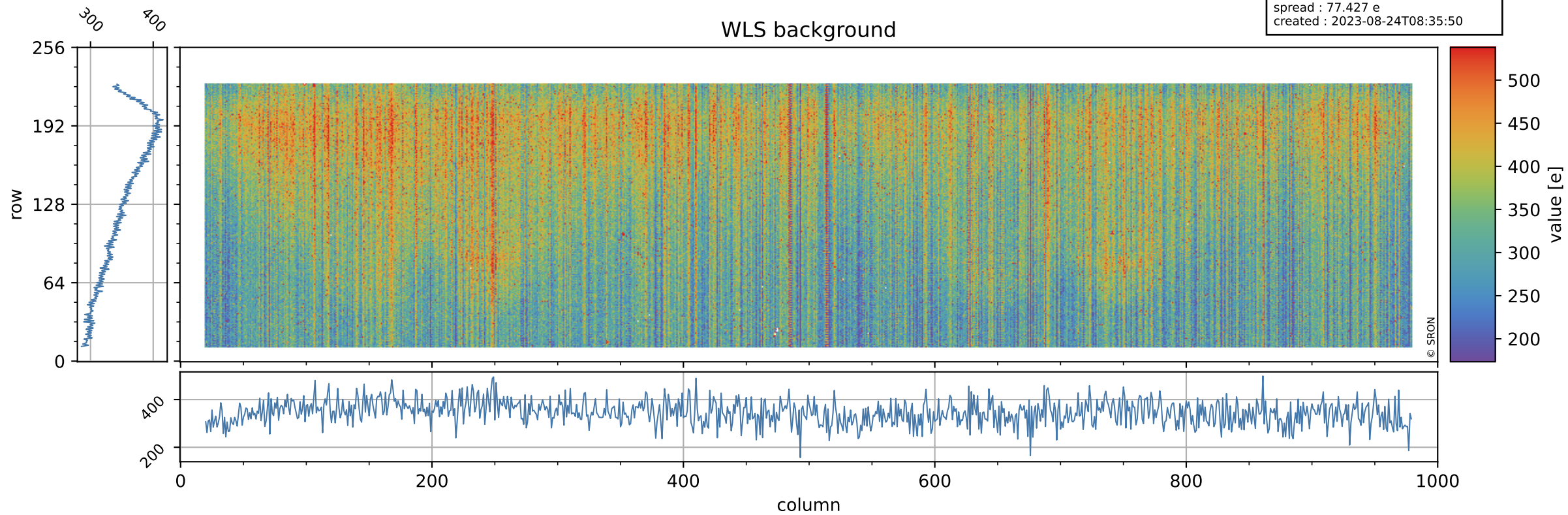

Tropomi SWIR stability ground-tracks of Sentinel-5P

orbits : [7472, 7558]
coverage : 2019-03-24 / 2019-03-30
azimuth : 1.2671 & 1.2661
created : 2023-08-24T08:35:50

