

Tropomi SWIR stability

orbits : [7652, 7738]
coverage : 2019-04-05 / 2019-04-11
azimuth : 1.2663 & 1.2653
median : 0.99931
spread : 0.0018673
created : 2023-08-24T08:36:05

value of ratio of normalized QVD#1 and QVD#2

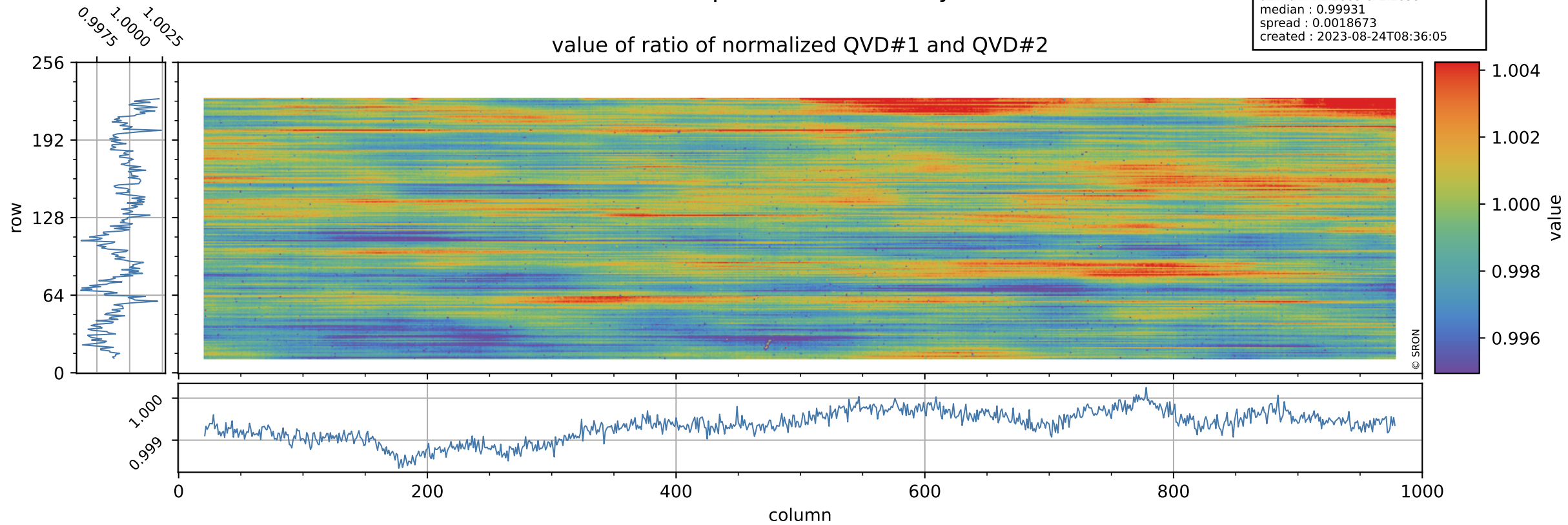

Tropomi SWIR stability

uncertainty of ratio of normalized QVD#1 and QVD#2

orbits : [7652, 7738]
coverage : 2019-04-05 / 2019-04-11
azimuth : 1.2663 & 1.2653
median : 1.0298
spread : 0.18301
created : 2023-08-24T08:36:05

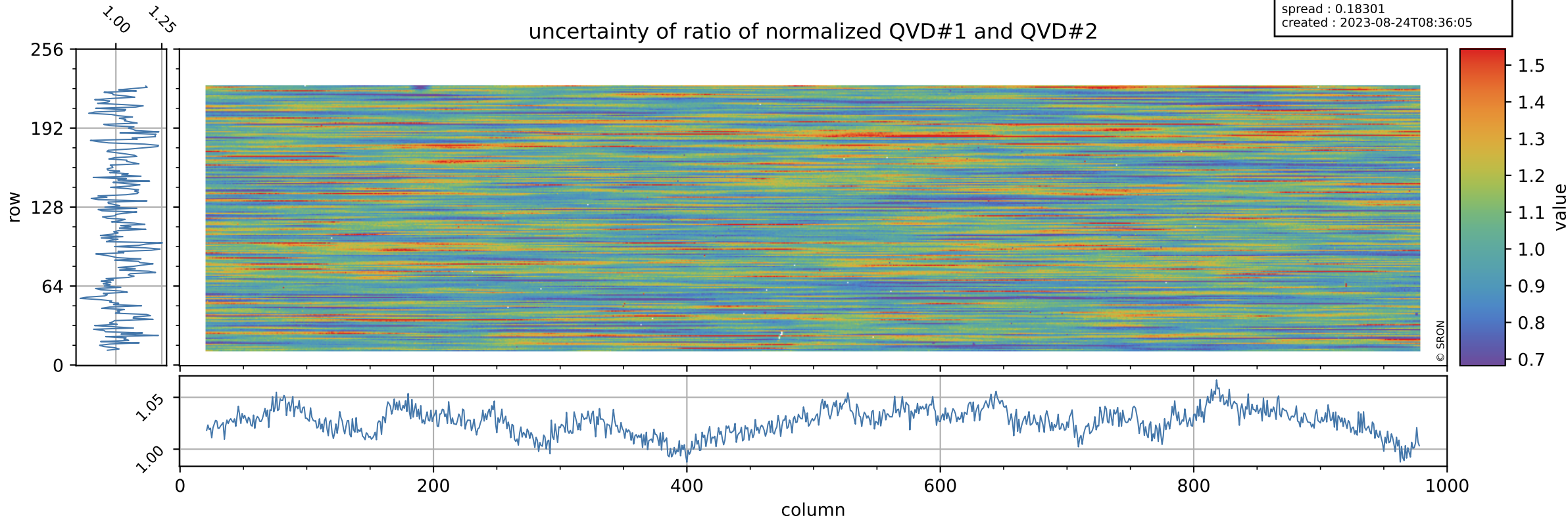

Tropomi SWIR stability

value of ratio of normalized DLED and QVD#1

orbits : [7652, 7738]
coverage : 2019-04-05 / 2019-04-11
azimuth : 1.2663 & 1.2653
median : 1.0034
spread : 0.0022636
created : 2023-08-24T08:36:05

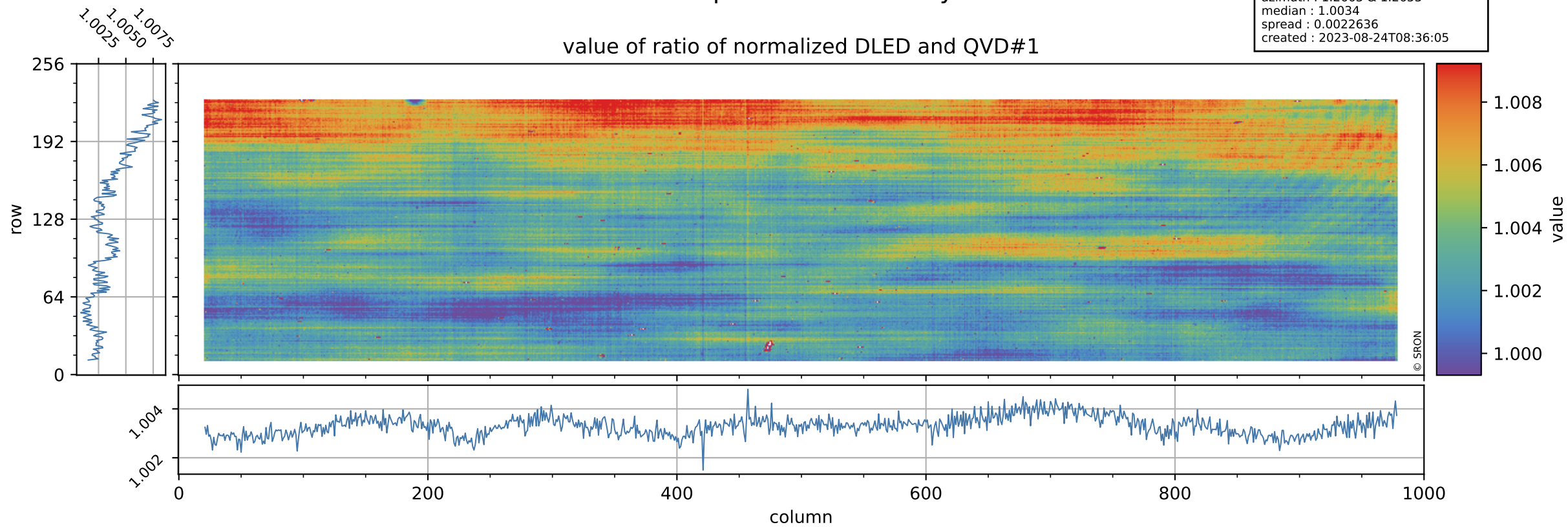

Tropomi SWIR stability

orbits : [7652, 7738]
coverage : 2019-04-05 / 2019-04-11
azimuth : 1.2663 & 1.2653
median : 0.77308
spread : 0.15147
created : 2023-08-24T08:36:06

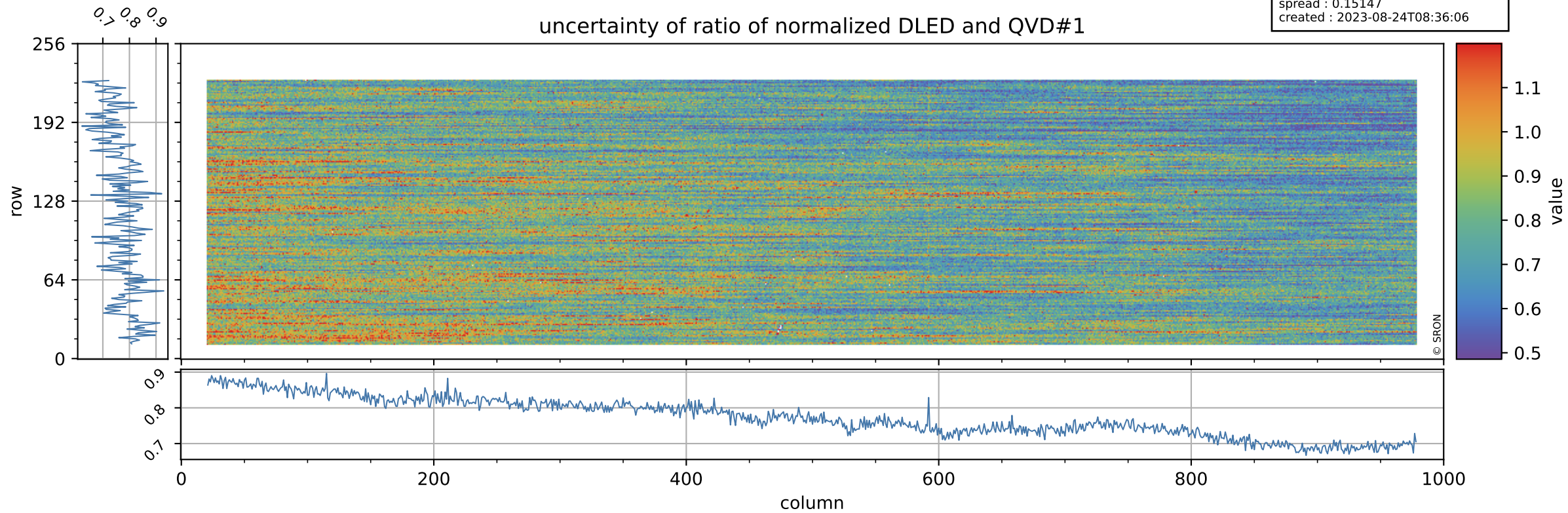

Tropomi SWIR stability

value of ratio of normalized WLS and QVD#1

orbits : [7652, 7738]
coverage : 2019-04-05 / 2019-04-11
azimuth : 1.2663 & 1.2653
median : 1.0123
spread : 0.0022206
created : 2023-08-24T08:36:06

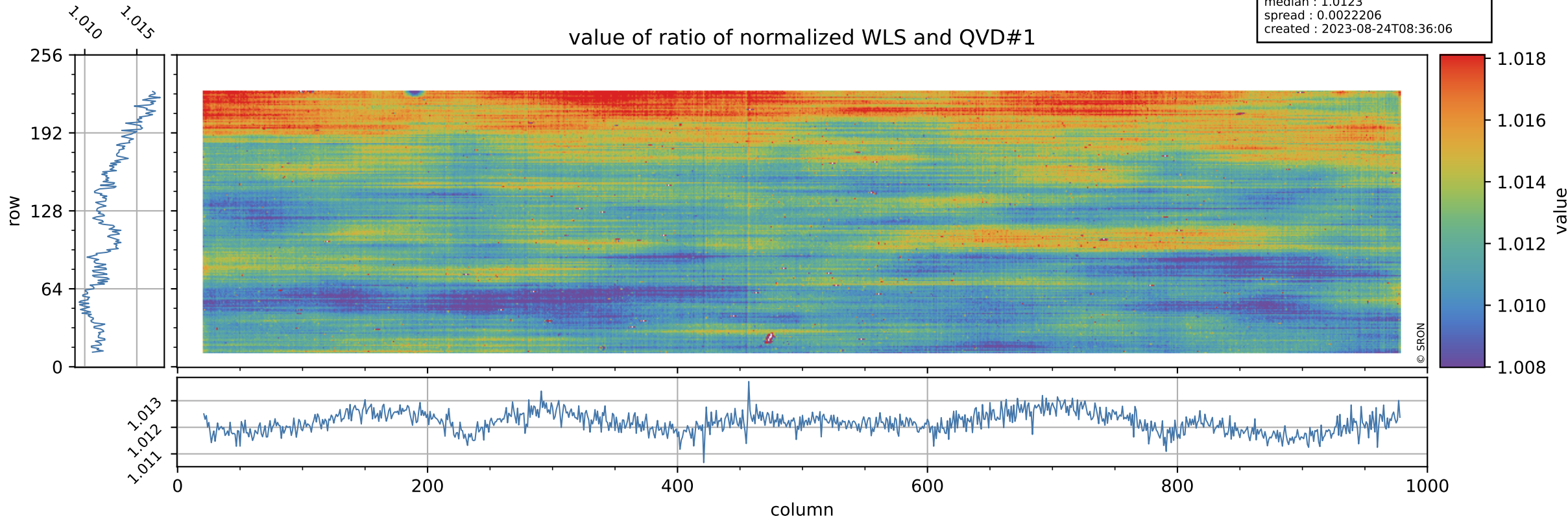

Tropomi SWIR stability

uncertainty of ratio of normalized WLS and QVD#1

orbits : [7652, 7738]
coverage : 2019-04-05 / 2019-04-11
azimuth : 1.2663 & 1.2653
median : 0.40671
spread : 0.078815
created : 2023-08-24T08:36:06

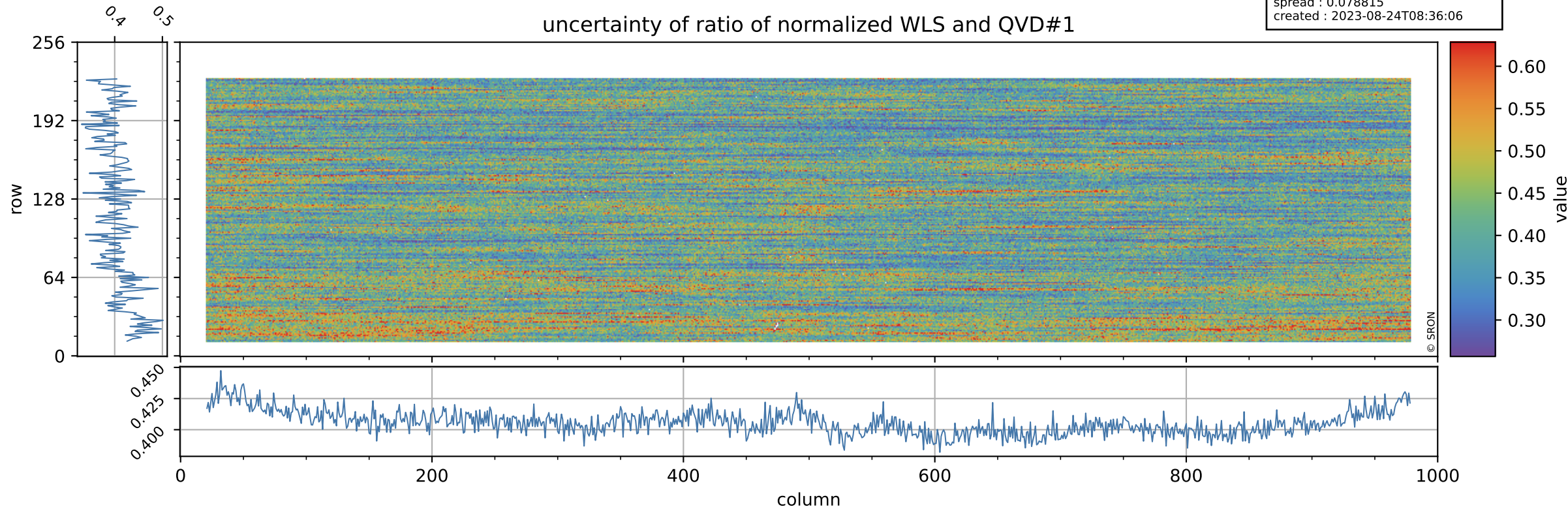

Tropomi SWIR stability

value of ratio of normalized DLED and QVD#2

orbits : [7652, 7738]
coverage : 2019-04-05 / 2019-04-11
azimuth : 1.2663 & 1.2653
median : 1.0027
spread : 0.002833
created : 2023-08-24T08:36:06

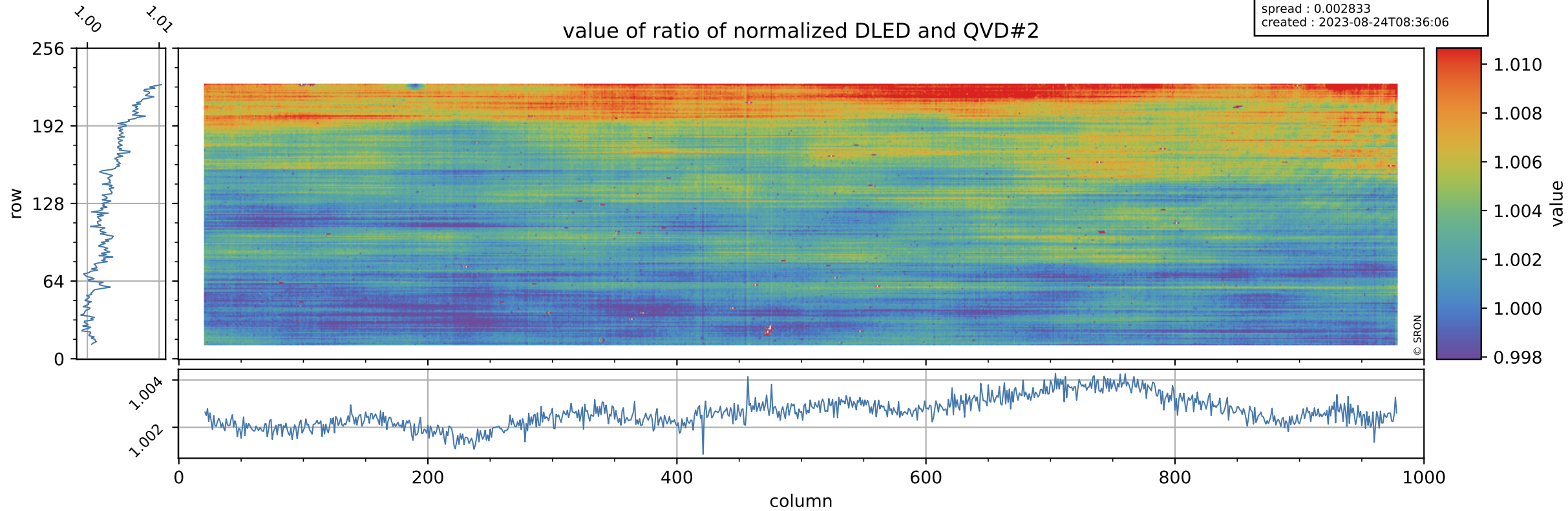

Tropomi SWIR stability

orbits : [7652, 7738]
coverage : 2019-04-05 / 2019-04-11
azimuth : 1.2663 & 1.2653
median : 0.79285
spread : 0.1484
created : 2023-08-24T08:36:07

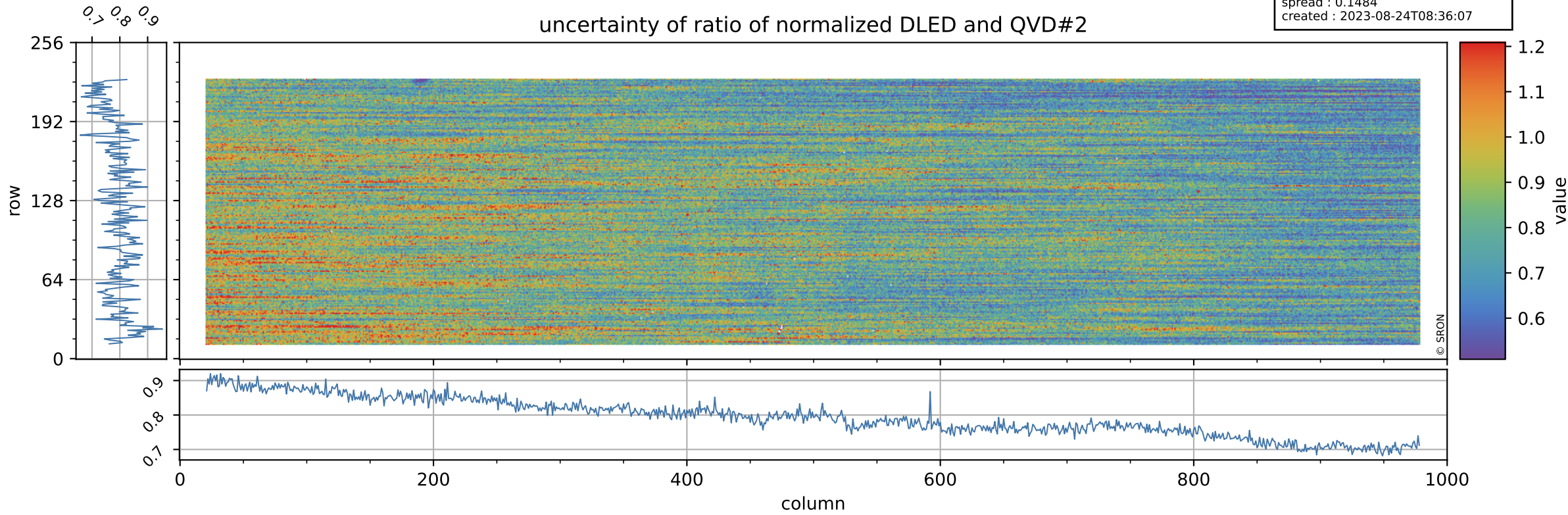

Tropomi SWIR stability

value of ratio of normalized WLS and QVD#2

orbits : [7652, 7738]
coverage : 2019-04-05 / 2019-04-11
azimuth : 1.2663 & 1.2653
median : 1.0115
spread : 0.002771
created : 2023-08-24T08:36:07

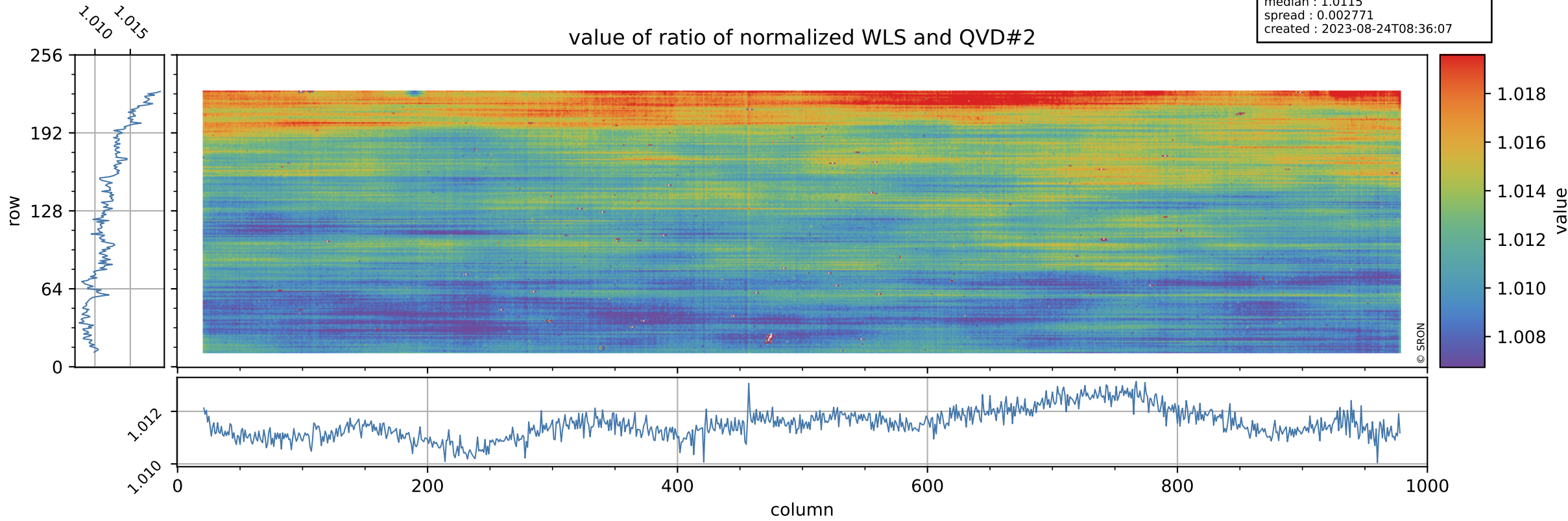

Tropomi SWIR stability

uncertainty of ratio of normalized WLS and QVD#2

orbits : [7652, 7738]
coverage : 2019-04-05 / 2019-04-11
azimuth : 1.2663 & 1.2653
median : 0.41725
spread : 0.076327
created : 2023-08-24T08:36:07

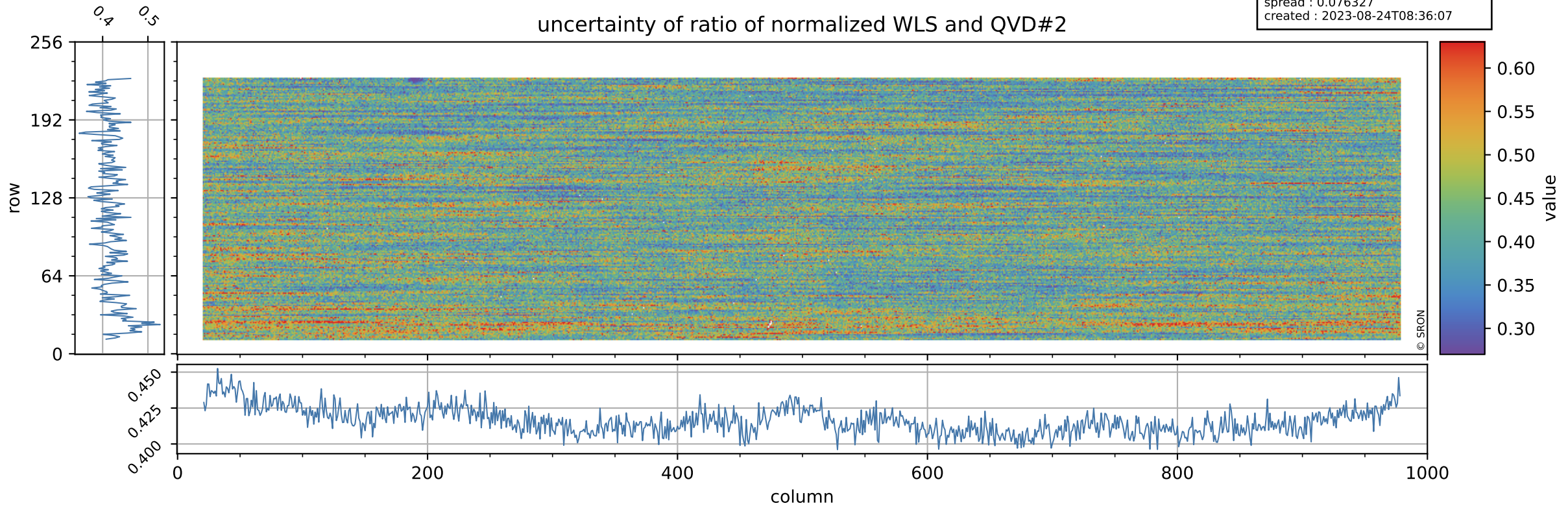

Tropomi SWIR stability

value of ratio of normalized DLED and WLS

orbits : [7652, 7738]
coverage : 2019-04-05 / 2019-04-11
azimuth : 1.2663 & 1.2653
median : 0.99132
spread : 0.0005681
created : 2023-08-24T08:36:08

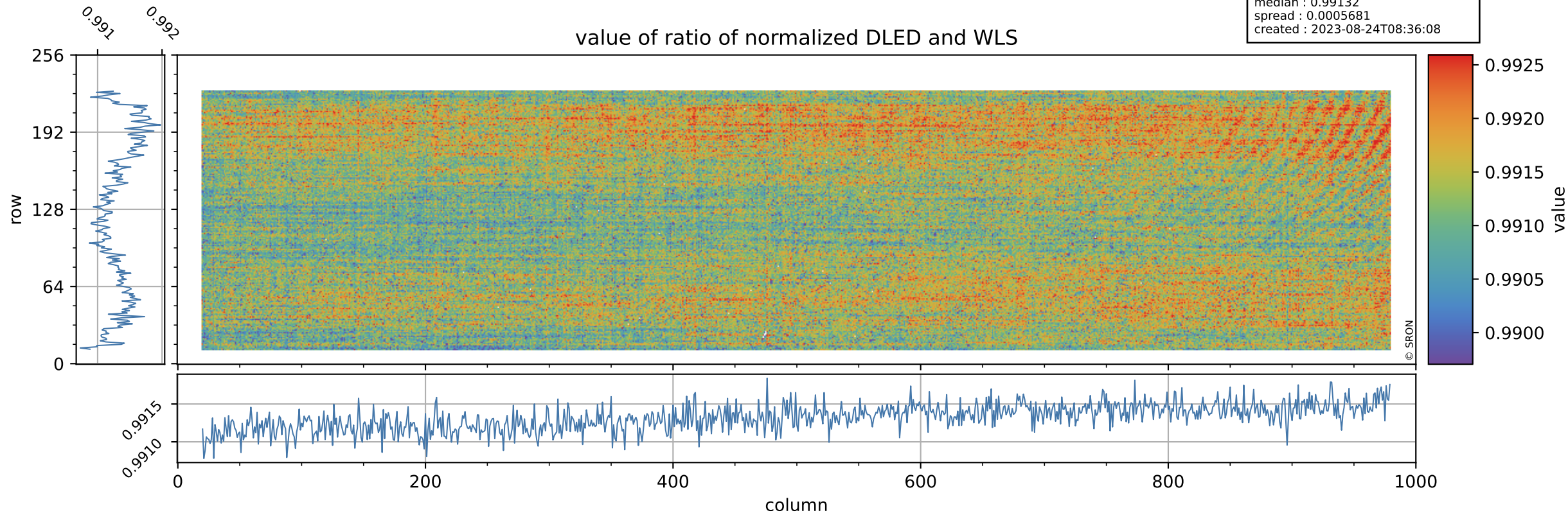

Tropomi SWIR stability

uncertainty of ratio of normalized DLED and WLS

orbits : [7652, 7738]
coverage : 2019-04-05 / 2019-04-11
azimuth : 1.2663 & 1.2653
median : 1.9065
spread : 0.36639
created : 2023-08-24T08:36:08

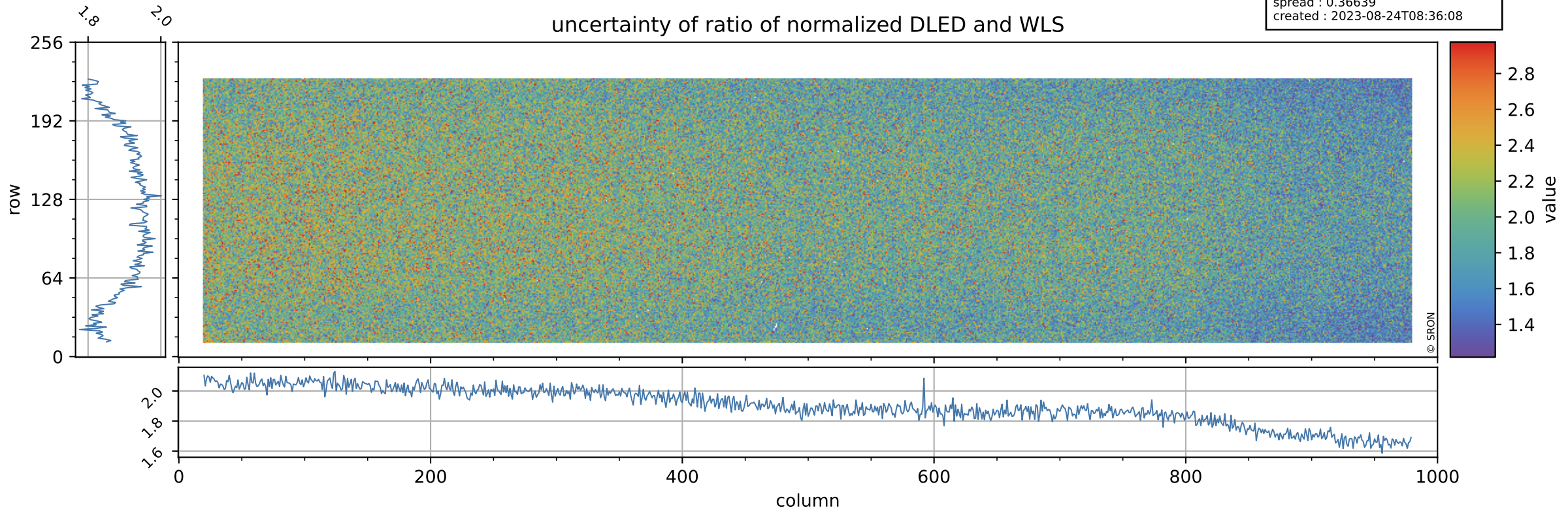

Tropomi SWIR stability

value of normalized QVD#1

orbits : [7652, 7738]
coverage : 2019-04-05 / 2019-04-11
azimuth : 1.2663 & 1.2653
median : 0.98877
spread : 0.0028452
created : 2023-08-24T08:36:08

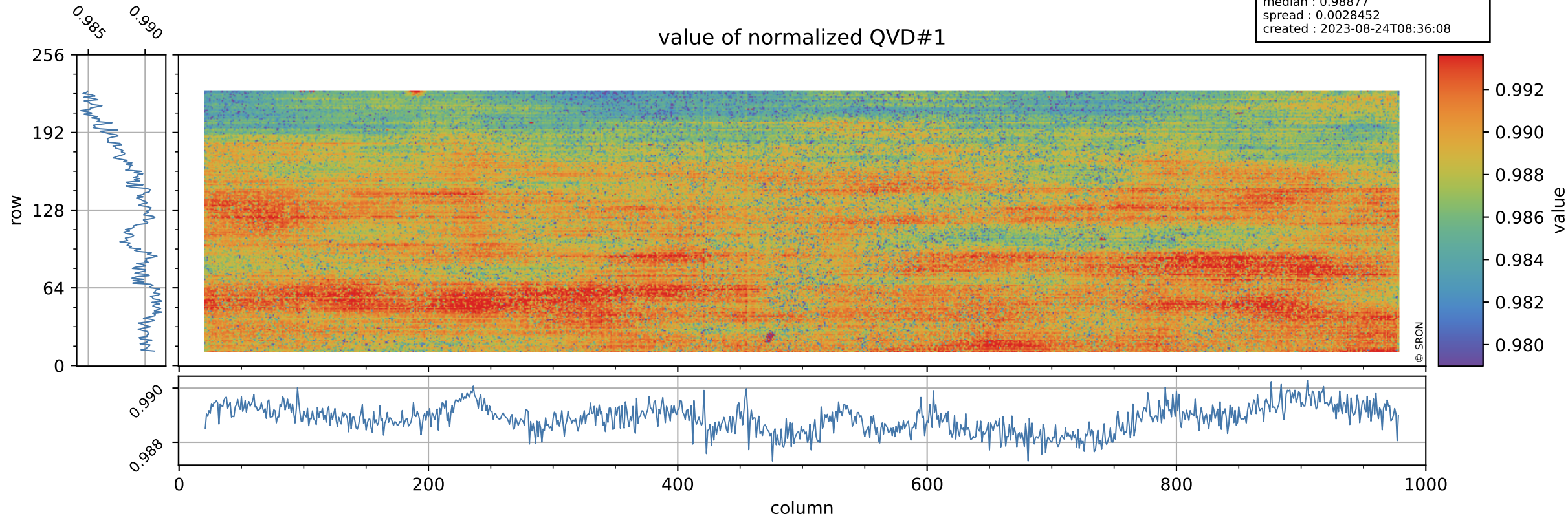

Tropomi SWIR stability

QVD#1 background

orbits : [7652, 7738]
coverage : 2019-04-05 / 2019-04-11
azimuth : 1.2663 & 1.2653
median : 1.0123 ke
spread : 0.15091 ke
created : 2023-08-24T08:36:08

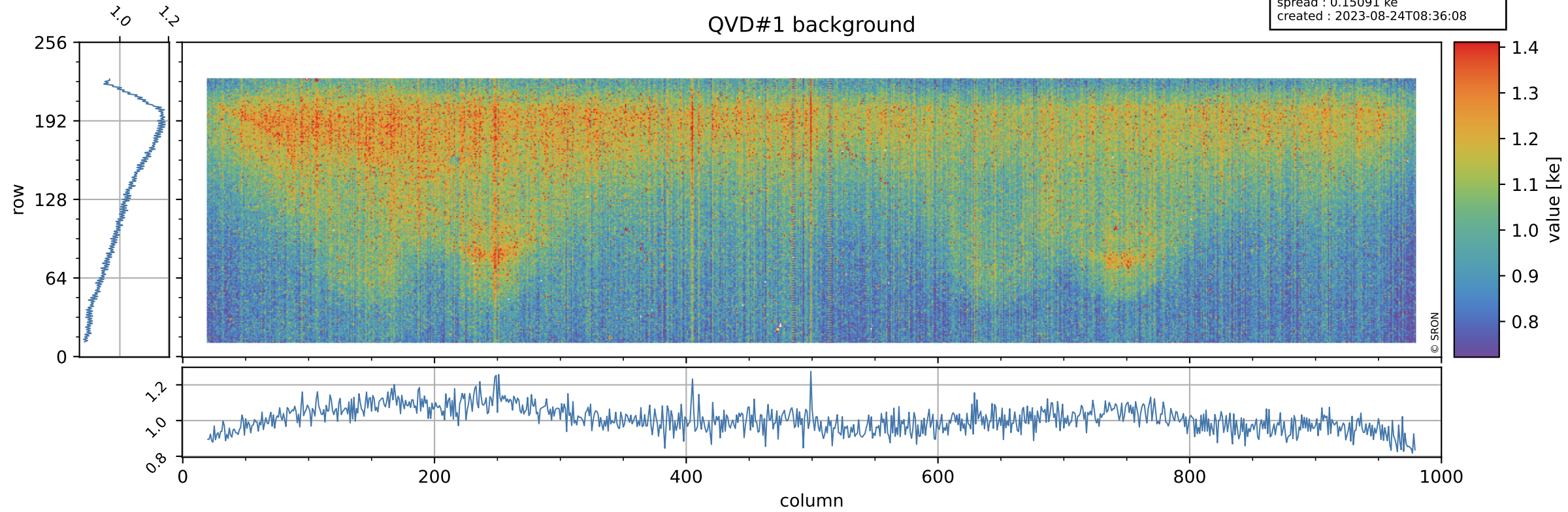

Tropomi SWIR stability

value of normalized QVD#2

orbits : [7652, 7738]
coverage : 2019-04-05 / 2019-04-11
azimuth : 1.2663 & 1.2653
median : 0.98944
spread : 0.0033273
created : 2023-08-24T08:36:09

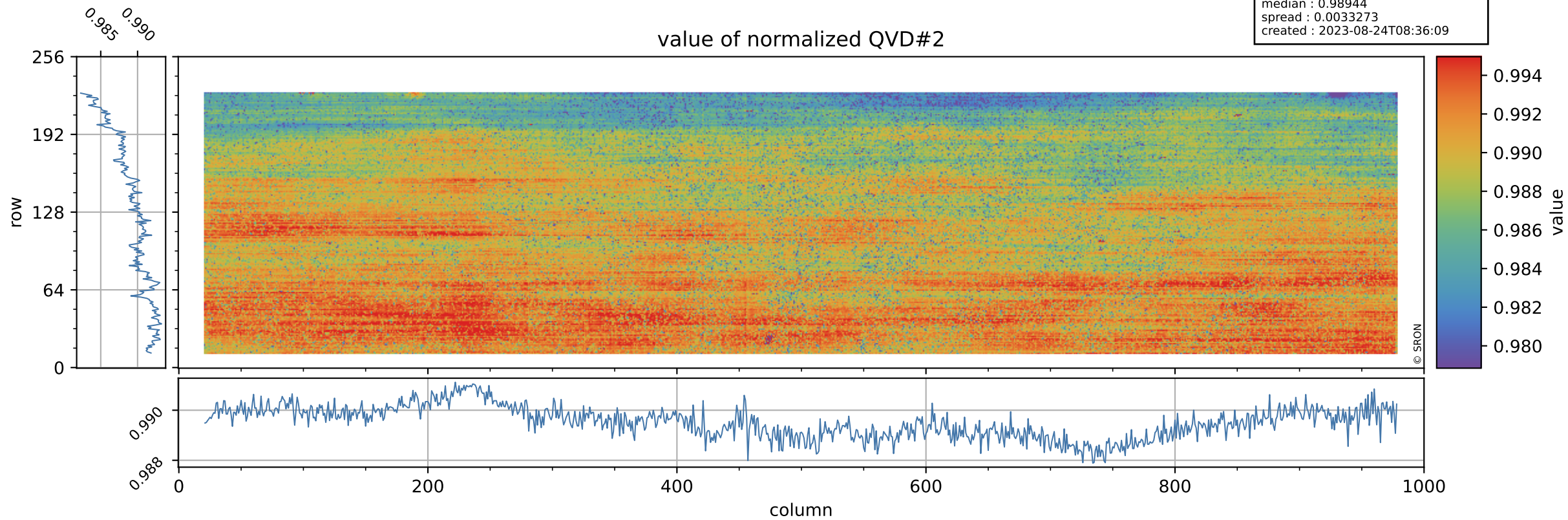

Tropomi SWIR stability

orbits : [7652, 7738]
coverage : 2019-04-05 / 2019-04-11
azimuth : 1.2663 & 1.2653
median : 1.0038 ke
spread : 0.15059 ke
created : 2023-08-24T08:36:09

QVD#2 background

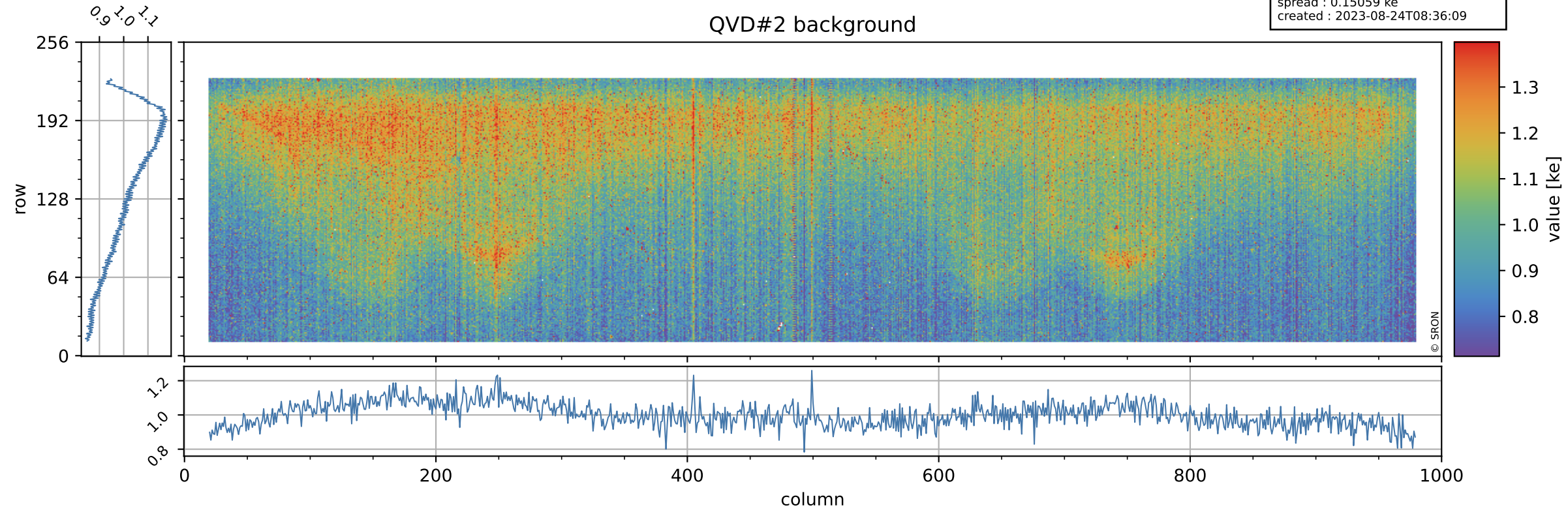

Tropomi SWIR stability

value of normalized DLED

orbits : [7652, 7738]
coverage : 2019-04-05 / 2019-04-11
azimuth : 1.2663 & 1.2653
median : 0.99277
spread : 0.0013268
created : 2023-08-24T08:36:09

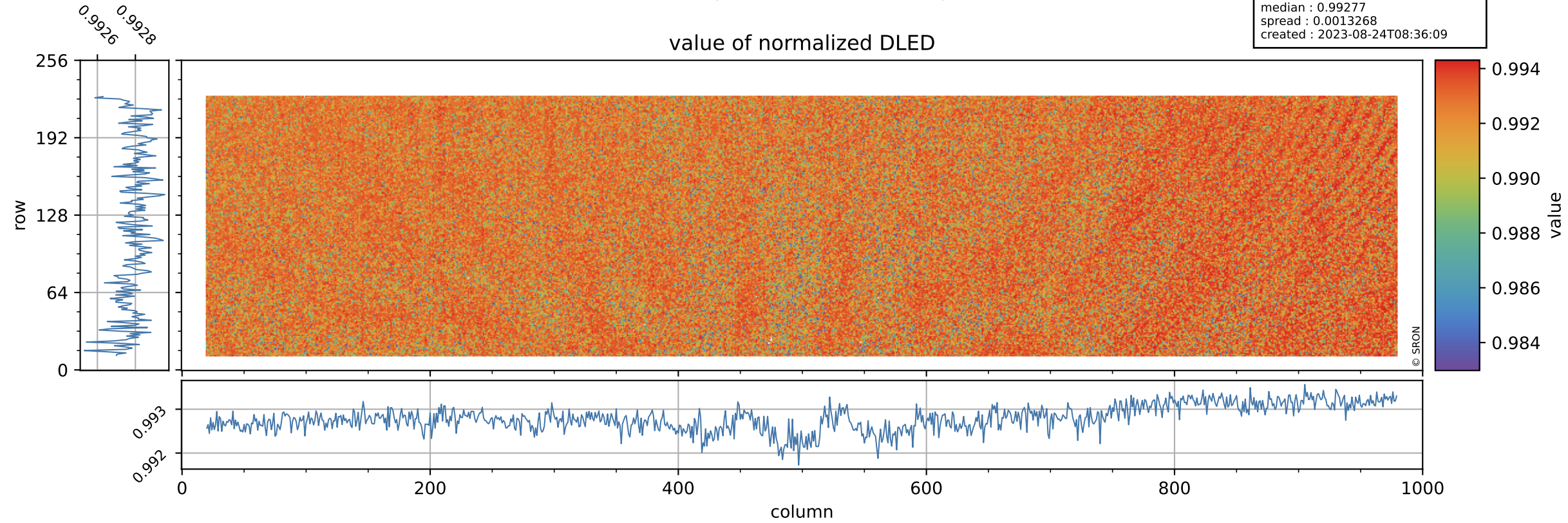

Tropomi SWIR stability

DLED background

orbits : [7652, 7738]
coverage : 2019-04-05 / 2019-04-11
azimuth : 1.2663 & 1.2653
median : 0.89991 ke
spread : 0.13755 ke
created : 2023-08-24T08:36:10

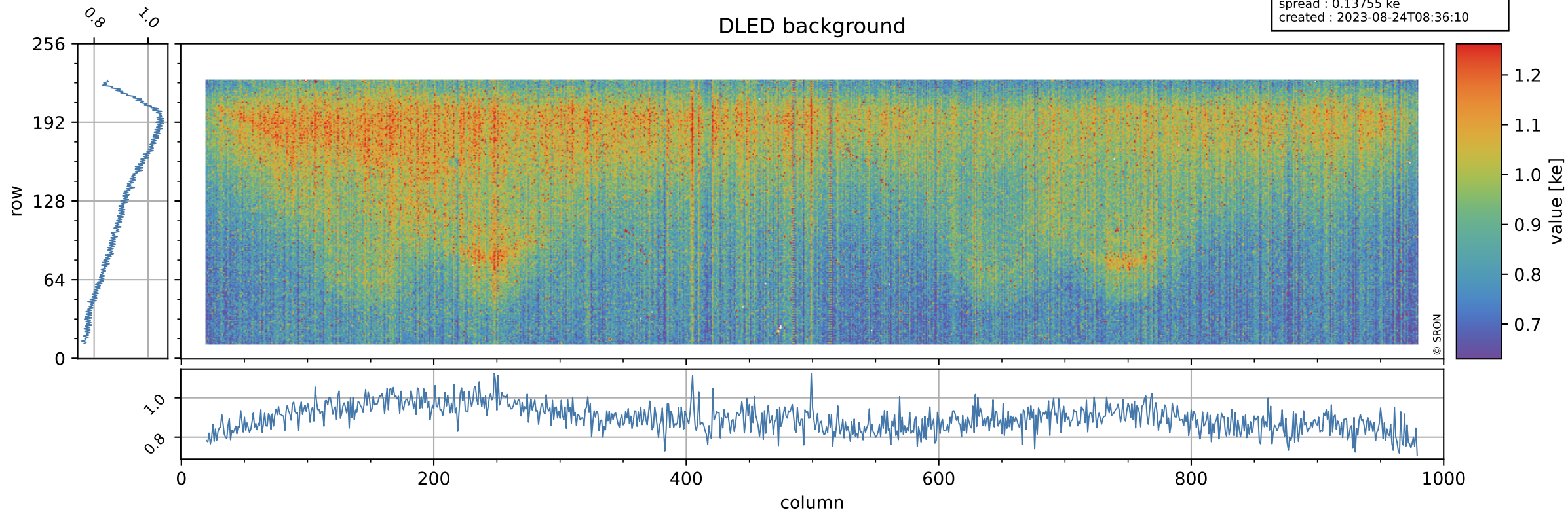

Tropomi SWIR stability

value of normalized WLS

orbits : [7652, 7738]
coverage : 2019-04-05 / 2019-04-11
azimuth : 1.2663 & 1.2653
median : 1.0014
spread : 0.0012767
created : 2023-08-24T08:36:10

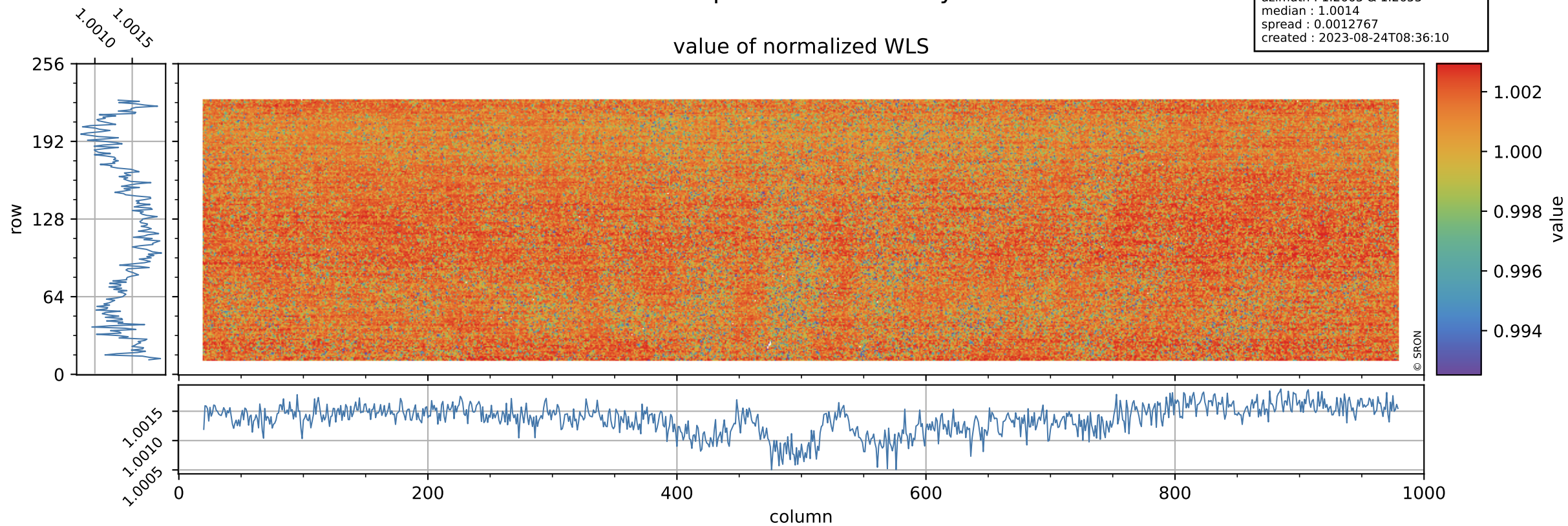

Tropomi SWIR stability

orbits : [7652, 7738]
coverage : 2019-04-05 / 2019-04-11
azimuth : 1.2663 & 1.2653
median : 347.07 e
spread : 75.698 e
created : 2023-08-24T08:36:10

WLS background

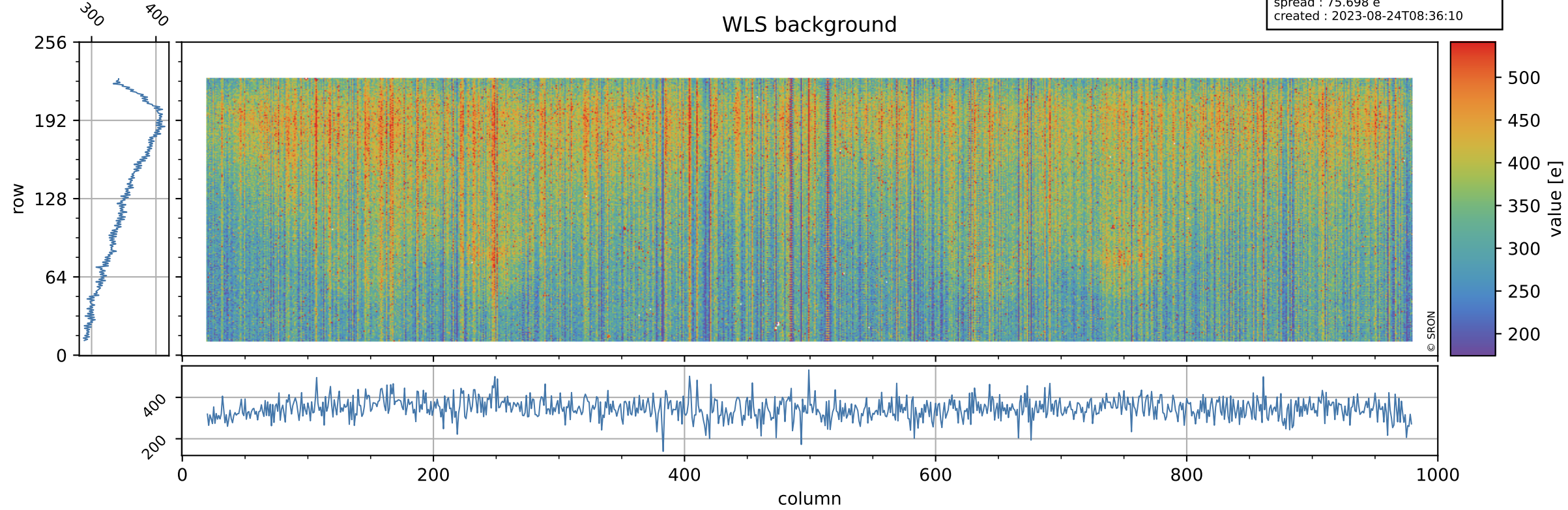

Tropomi SWIR stability ground-tracks of Sentinel-5P

orbits : [7652, 7738]
coverage : 2019-04-05 / 2019-04-11
azimuth : 1.2663 & 1.2653
created : 2023-08-24T08:36:10

