

Tropomi SWIR stability

value of ratio of normalized QVD#1 and QVD#2

orbits : [7742, 7828]
coverage : 2019-04-12 / 2019-04-18
azimuth : 1.2657 & 1.2652
median : 1.0004
spread : 0.0015562
created : 2023-08-24T08:36:15

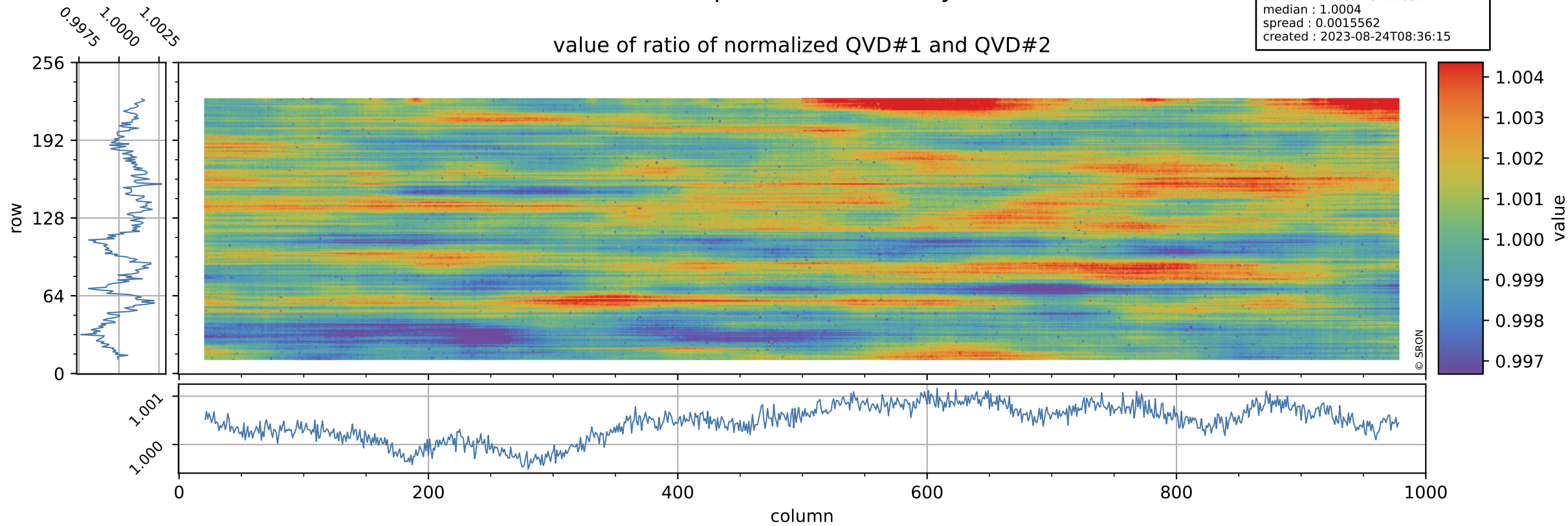

Tropomi SWIR stability

uncertainty of ratio of normalized QVD#1 and QVD#2

orbits : [7742, 7828]
coverage : 2019-04-12 / 2019-04-18
azimuth : 1.2657 & 1.2652
median : 1.012
spread : 0.19306
created : 2023-08-24T08:36:15

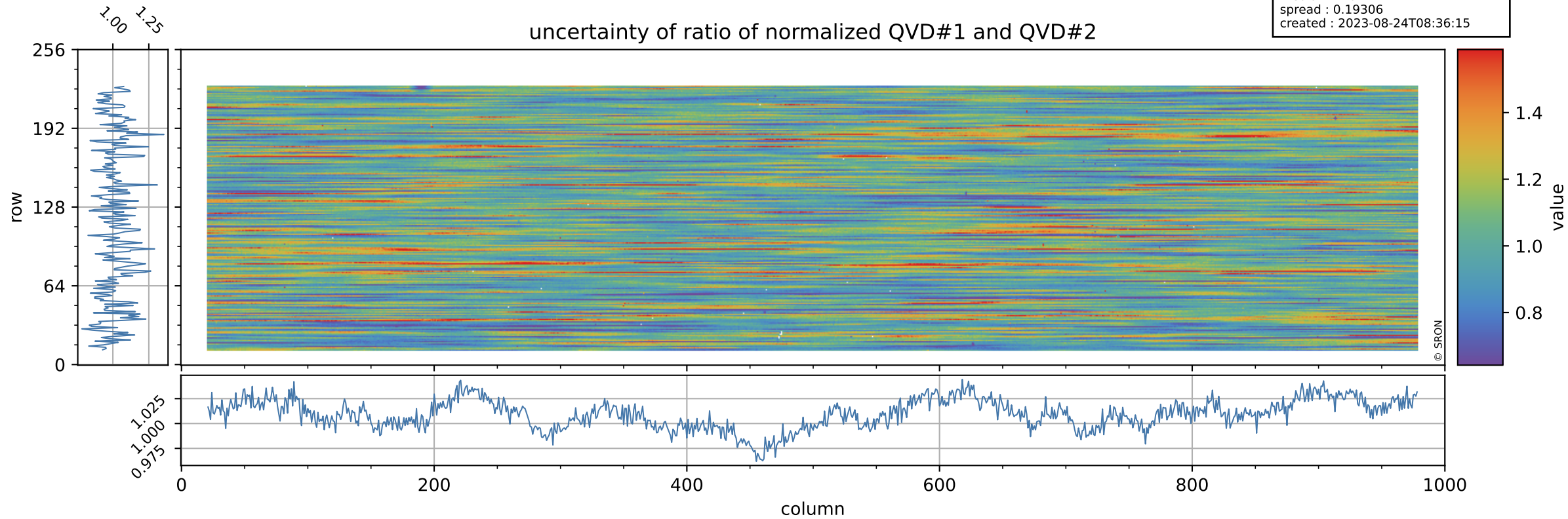

Tropomi SWIR stability

value of ratio of normalized DLED and QVD#1

orbits : [7742, 7828]
coverage : 2019-04-12 / 2019-04-18
azimuth : 1.2657 & 1.2652
median : 1.0038
spread : 0.0021454
created : 2023-08-24T08:36:15

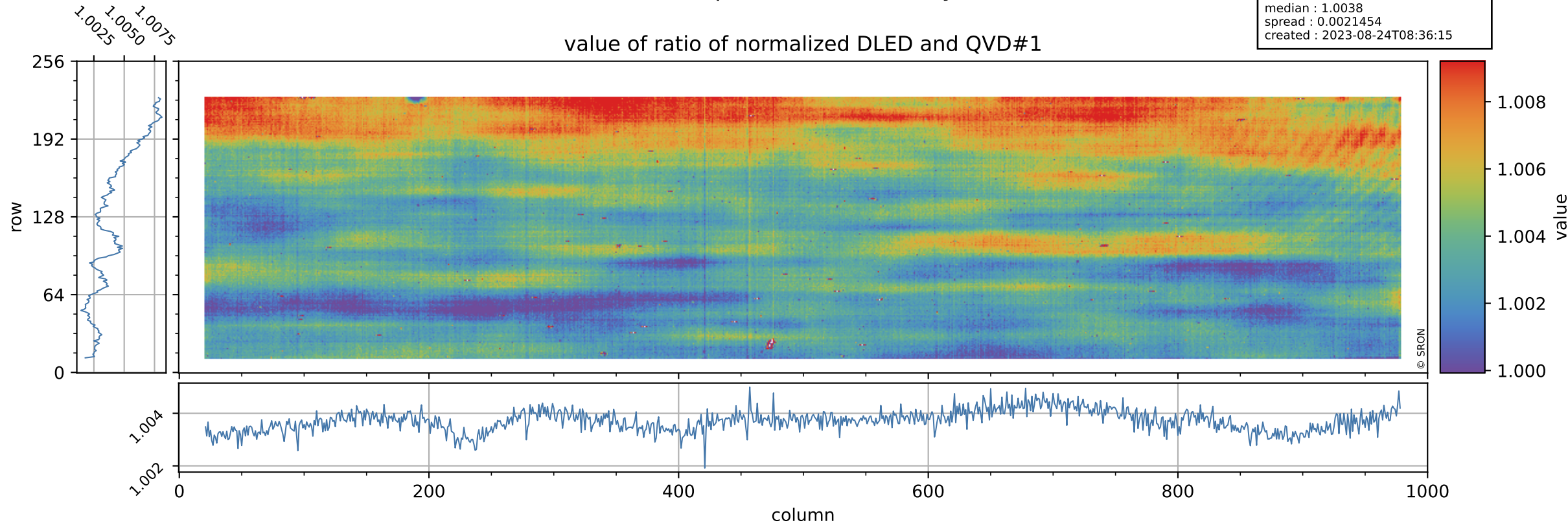

Tropomi SWIR stability

orbits : [7742, 7828]
coverage : 2019-04-12 / 2019-04-18
azimuth : 1.2657 & 1.2652
median : 0.77073
spread : 0.1559
created : 2023-08-24T08:36:16

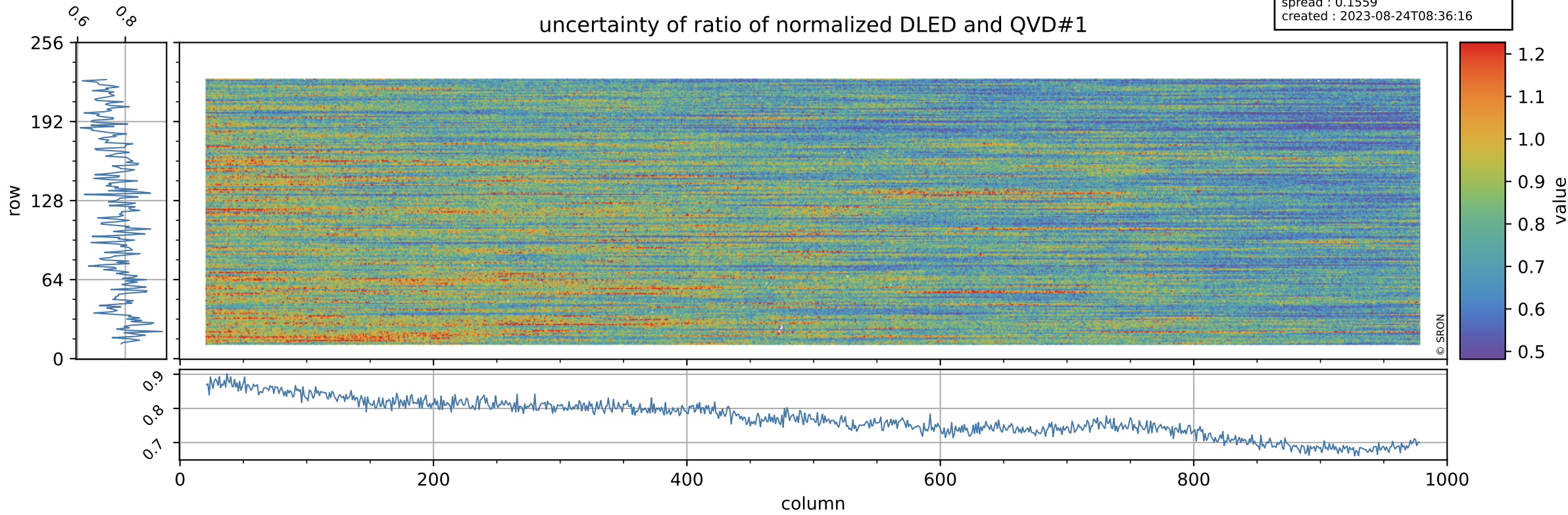

Tropomi SWIR stability

value of ratio of normalized WLS and QVD#1

orbits : [7742, 7828]
coverage : 2019-04-12 / 2019-04-18
azimuth : 1.2657 & 1.2652
median : 1.0124
spread : 0.0021197
created : 2023-08-24T08:36:16

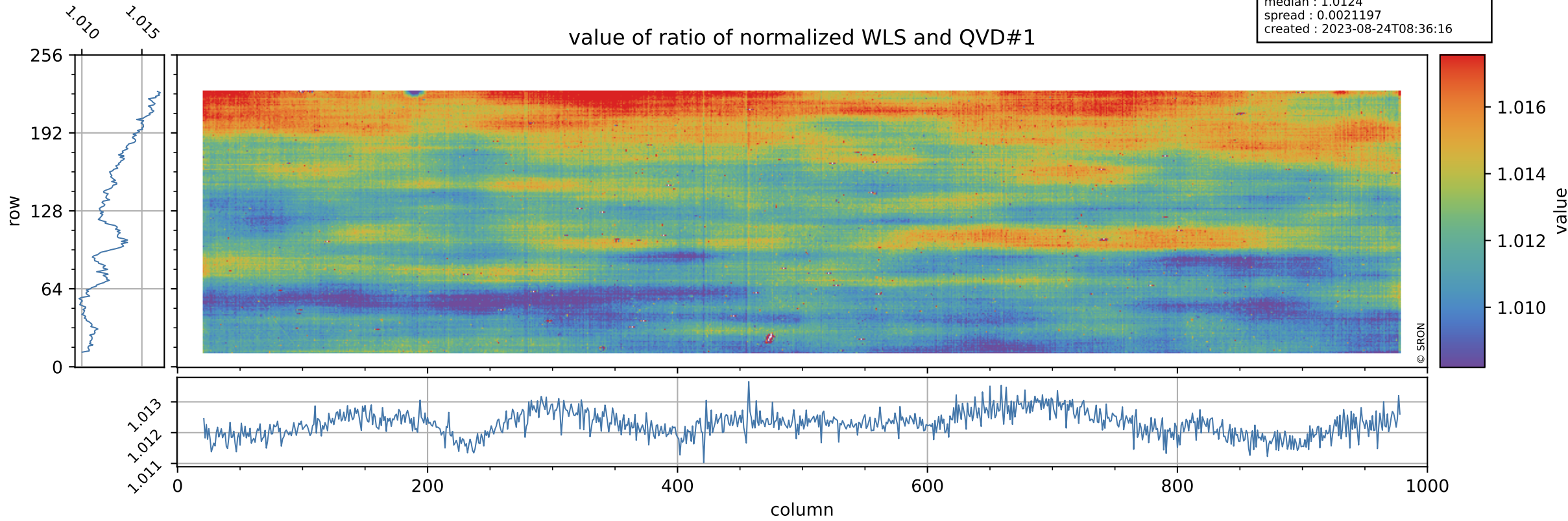

Tropomi SWIR stability

uncertainty of ratio of normalized WLS and QVD#1

orbits : [7742, 7828]
coverage : 2019-04-12 / 2019-04-18
azimuth : 1.2657 & 1.2652
median : 0.40399
spread : 0.080717
created : 2023-08-24T08:36:16

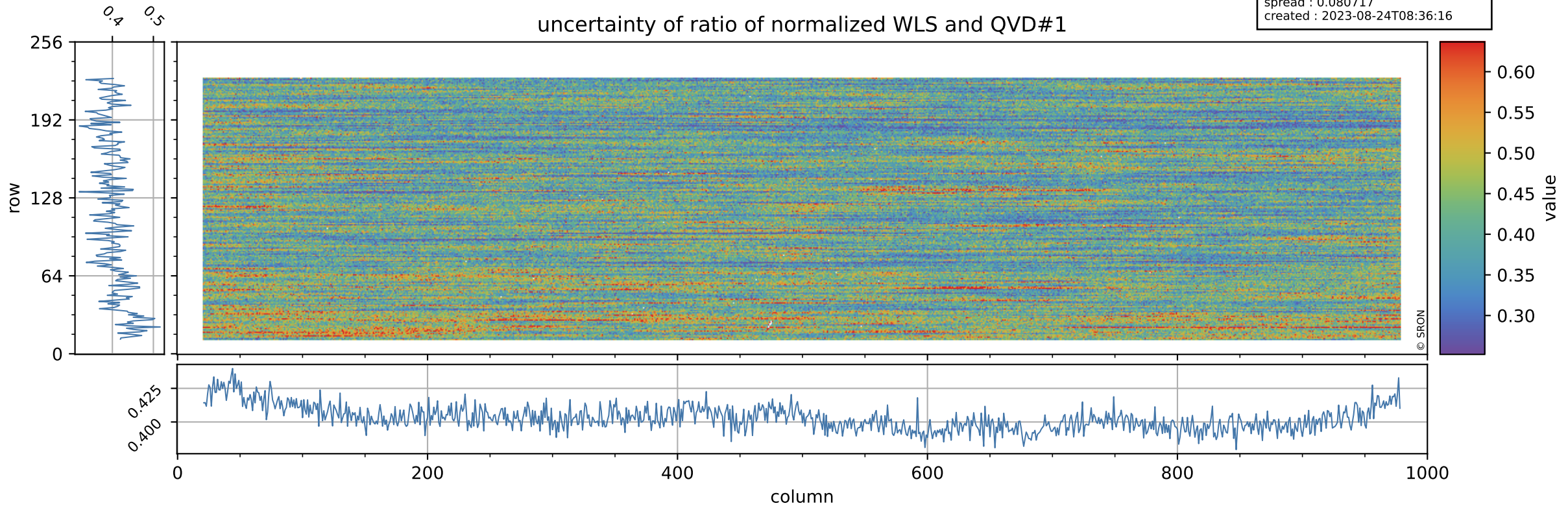

Tropomi SWIR stability

value of ratio of normalized DLED and QVD#2

orbits : [7742, 7828]
coverage : 2019-04-12 / 2019-04-18
azimuth : 1.2657 & 1.2652
median : 1.0043
spread : 0.0025446
created : 2023-08-24T08:36:17

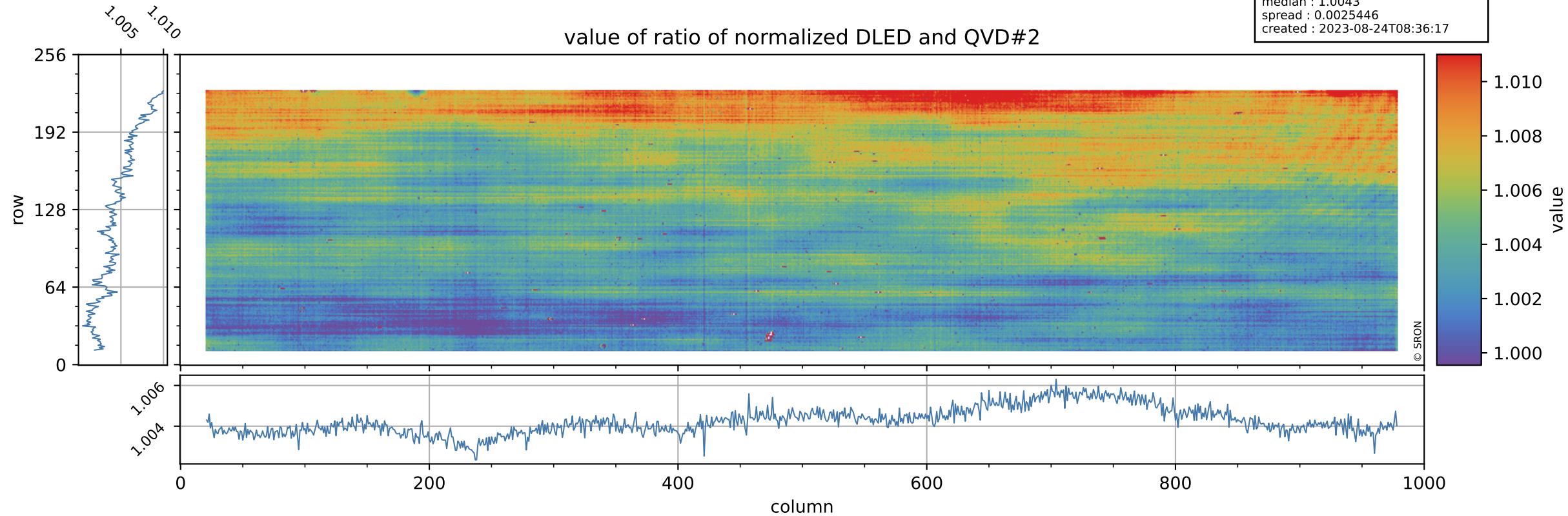

Tropomi SWIR stability

orbits : [7742, 7828]
coverage : 2019-04-12 / 2019-04-18
azimuth : 1.2657 & 1.2652
median : 0.77652
spread : 0.15068
created : 2023-08-24T08:36:17

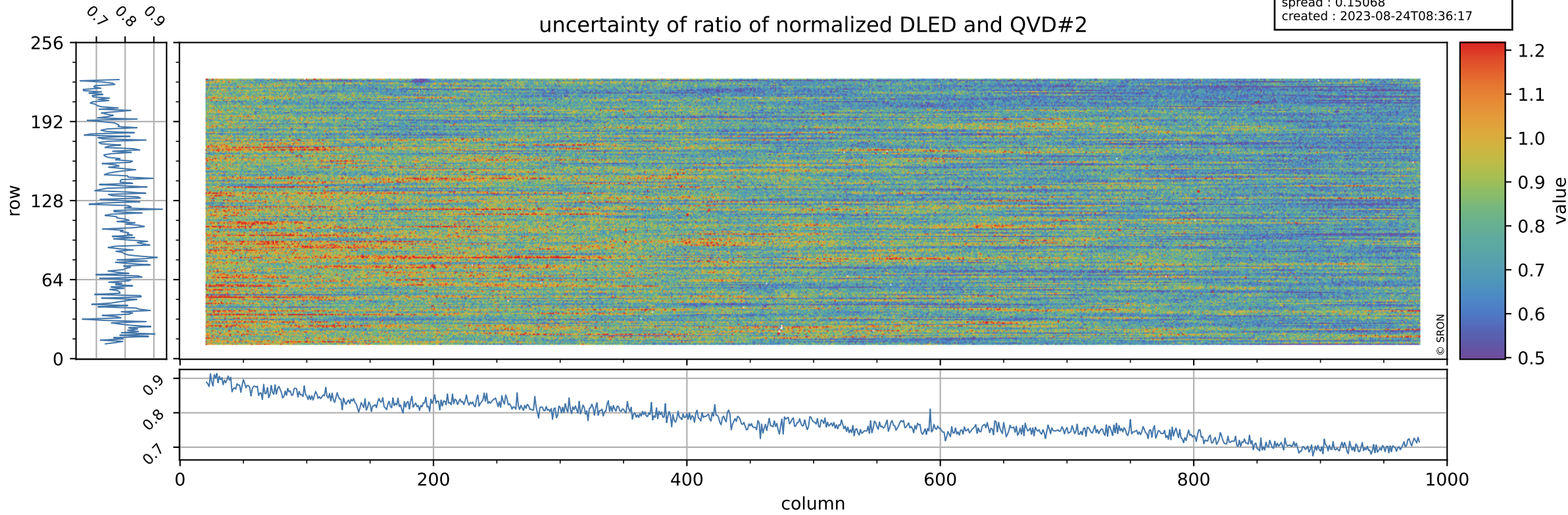

Tropomi SWIR stability

value of ratio of normalized WLS and QVD#2

orbits : [7742, 7828]
coverage : 2019-04-12 / 2019-04-18
azimuth : 1.2657 & 1.2652
median : 1.0129
spread : 0.0025454
created : 2023-08-24T08:36:17

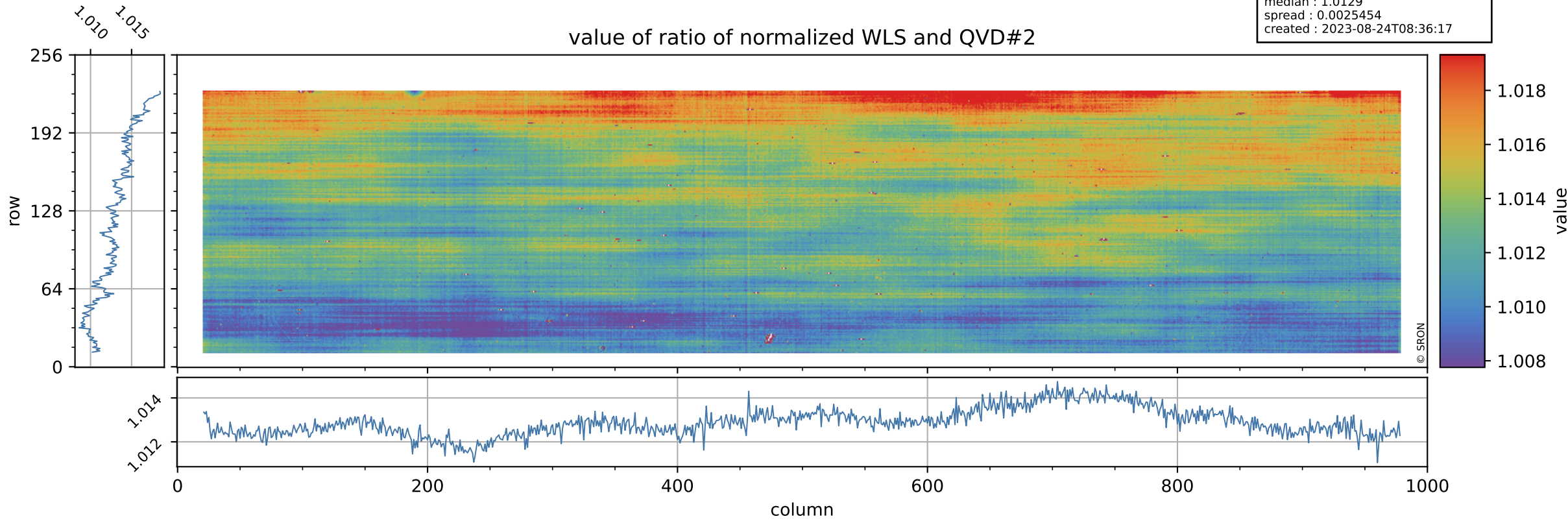

Tropomi SWIR stability

uncertainty of ratio of normalized WLS and QVD#2

orbits : [7742, 7828]
coverage : 2019-04-12 / 2019-04-18
azimuth : 1.2657 & 1.2652
median : 0.40703
spread : 0.077425
created : 2023-08-24T08:36:17

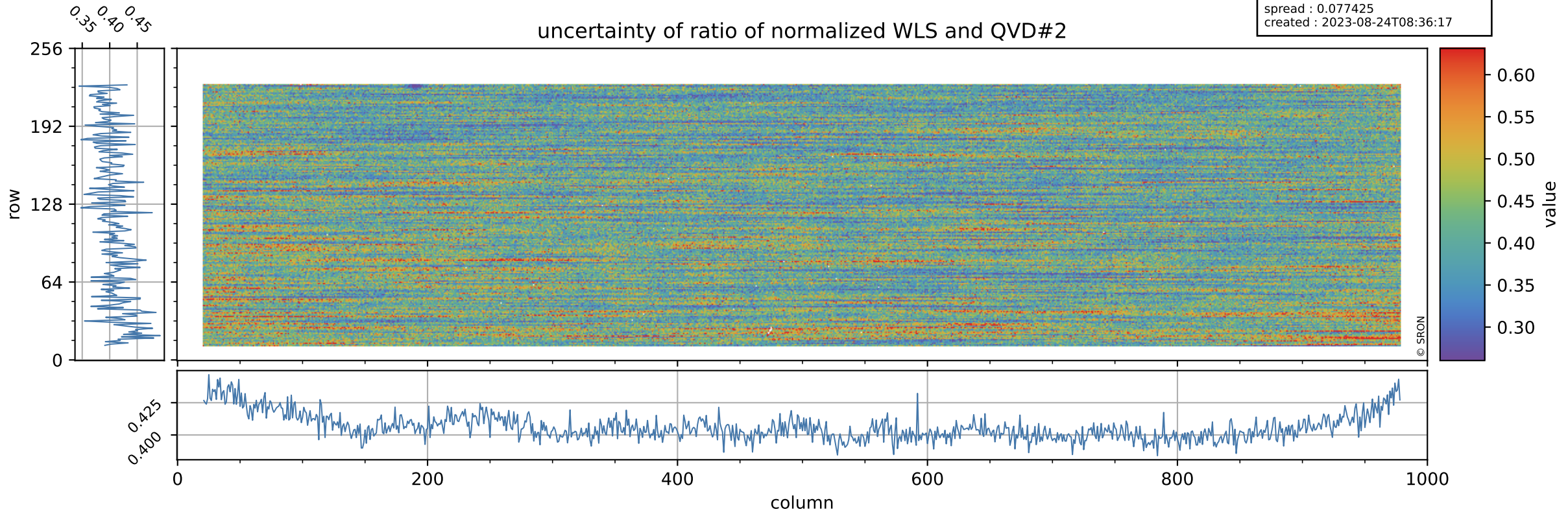

Tropomi SWIR stability

value of ratio of normalized DLED and WLS

orbits : [7742, 7828]
coverage : 2019-04-12 / 2019-04-18
azimuth : 1.2657 & 1.2652
median : 0.9917
spread : 0.00060748
created : 2023-08-24T08:36:18

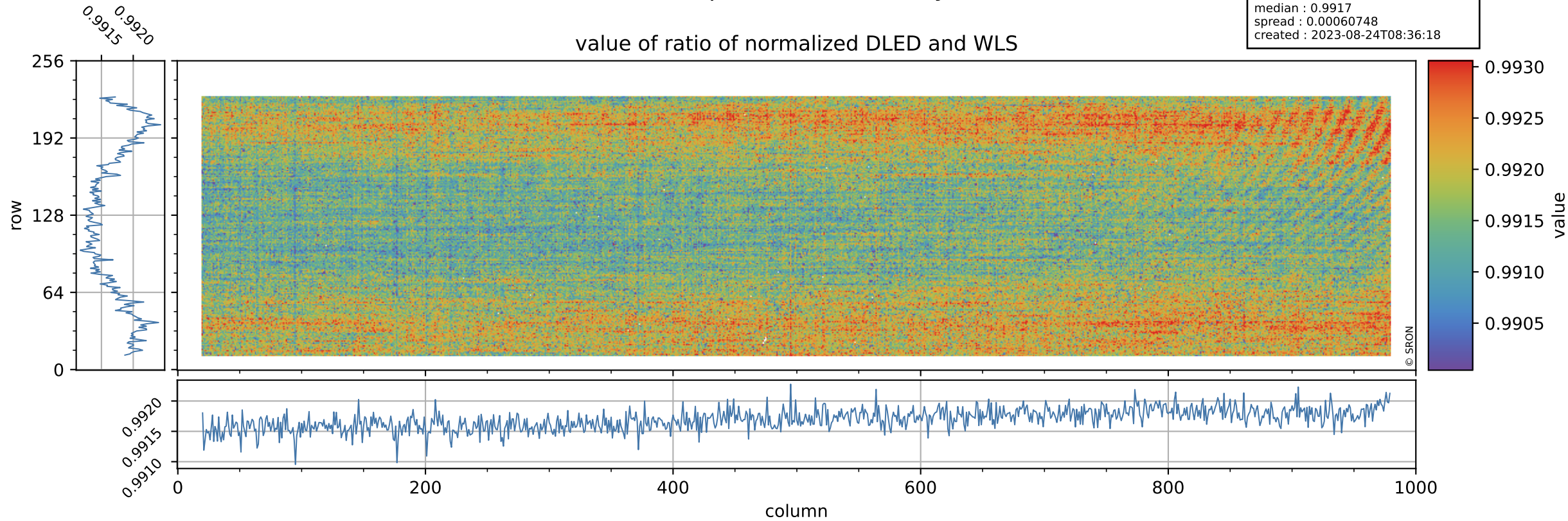

Tropomi SWIR stability

uncertainty of ratio of normalized DLED and WLS

orbits : [7742, 7828]
coverage : 2019-04-12 / 2019-04-18
azimuth : 1.2657 & 1.2652
median : 1.9147
spread : 0.36673
created : 2023-08-24T08:36:18

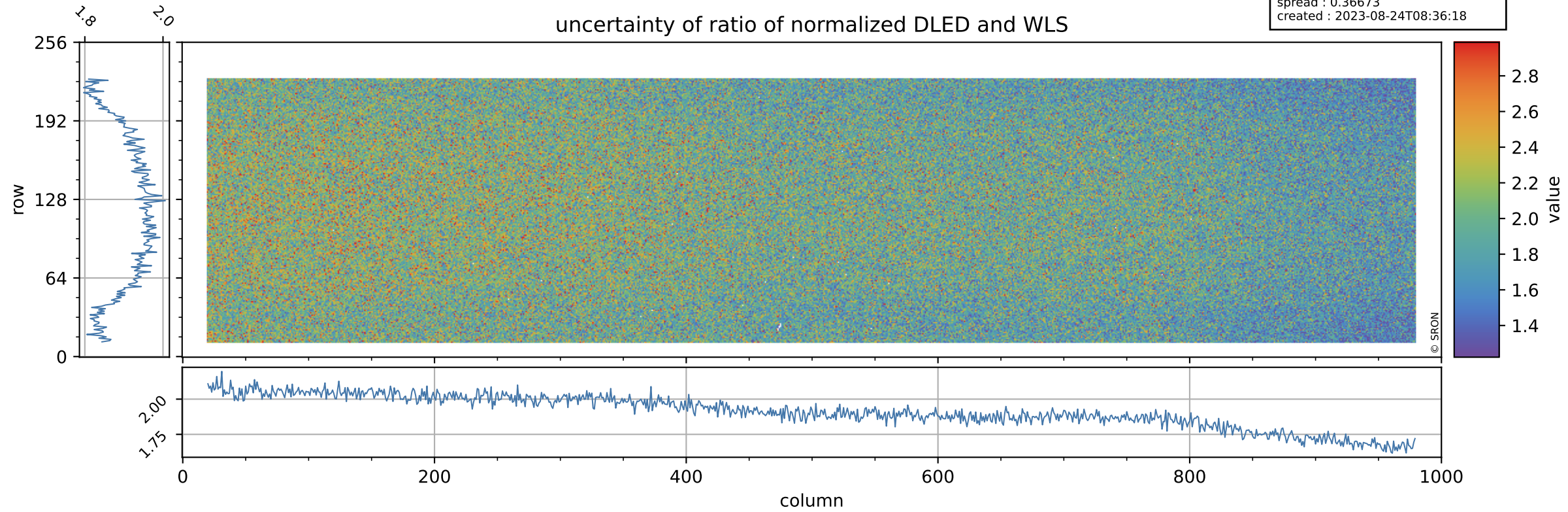

Tropomi SWIR stability

value of normalized QVD#1

orbits : [7742, 7828]
coverage : 2019-04-12 / 2019-04-18
azimuth : 1.2657 & 1.2652
median : 0.98836
spread : 0.0027477
created : 2023-08-24T08:36:18

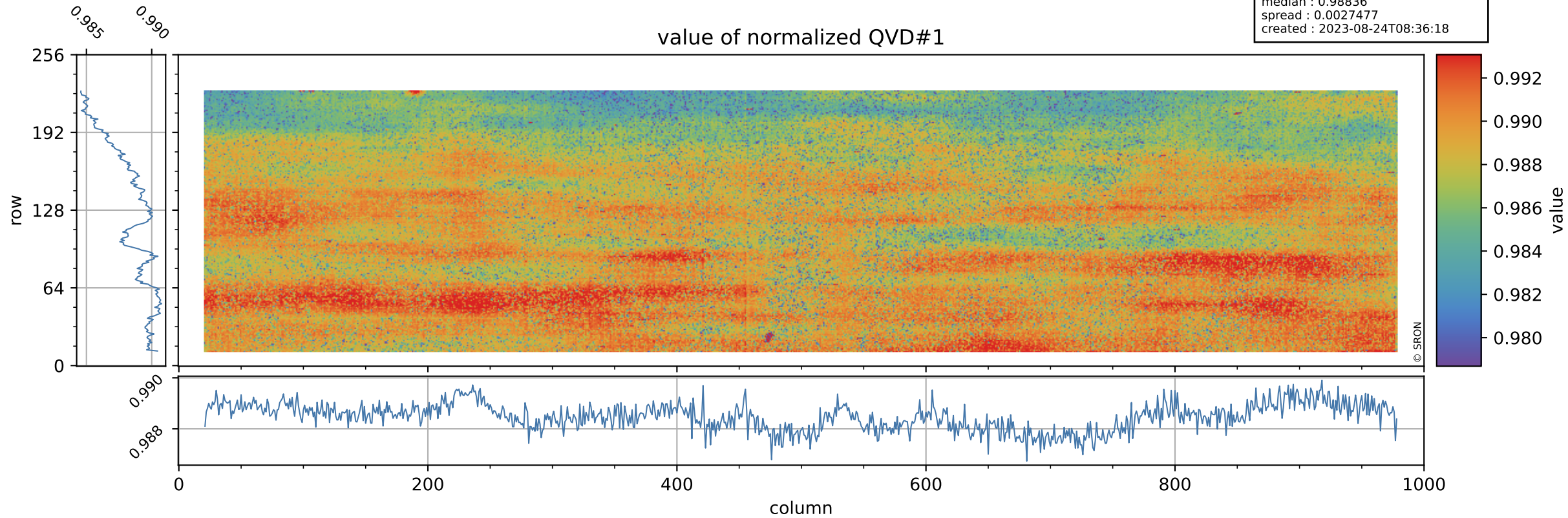

Tropomi SWIR stability

QVD#1 background

orbits : [7742, 7828]
coverage : 2019-04-12 / 2019-04-18
azimuth : 1.2657 & 1.2652
median : 1.0061 ke
spread : 0.15259 ke
created : 2023-08-24T08:36:19

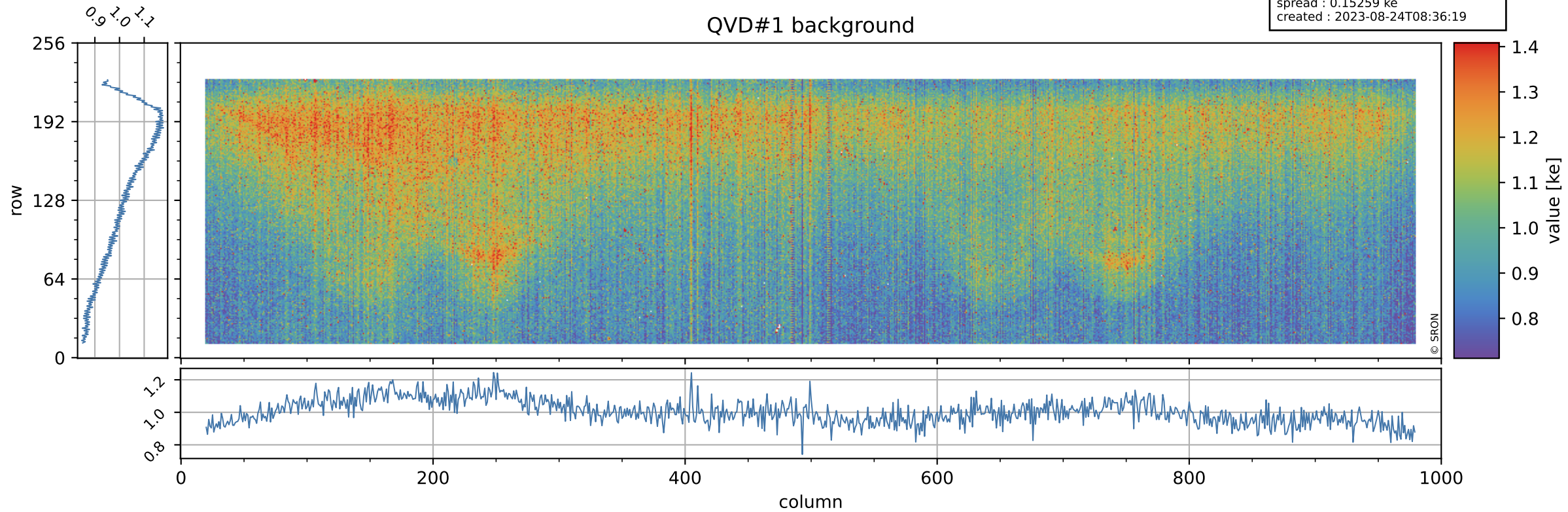

Tropomi SWIR stability

QVD#2 background

orbits : [7742, 7828]
coverage : 2019-04-12 / 2019-04-18
azimuth : 1.2657 & 1.2652
median : 1.0045 ke
spread : 0.15181 ke
created : 2023-08-24T08:36:19

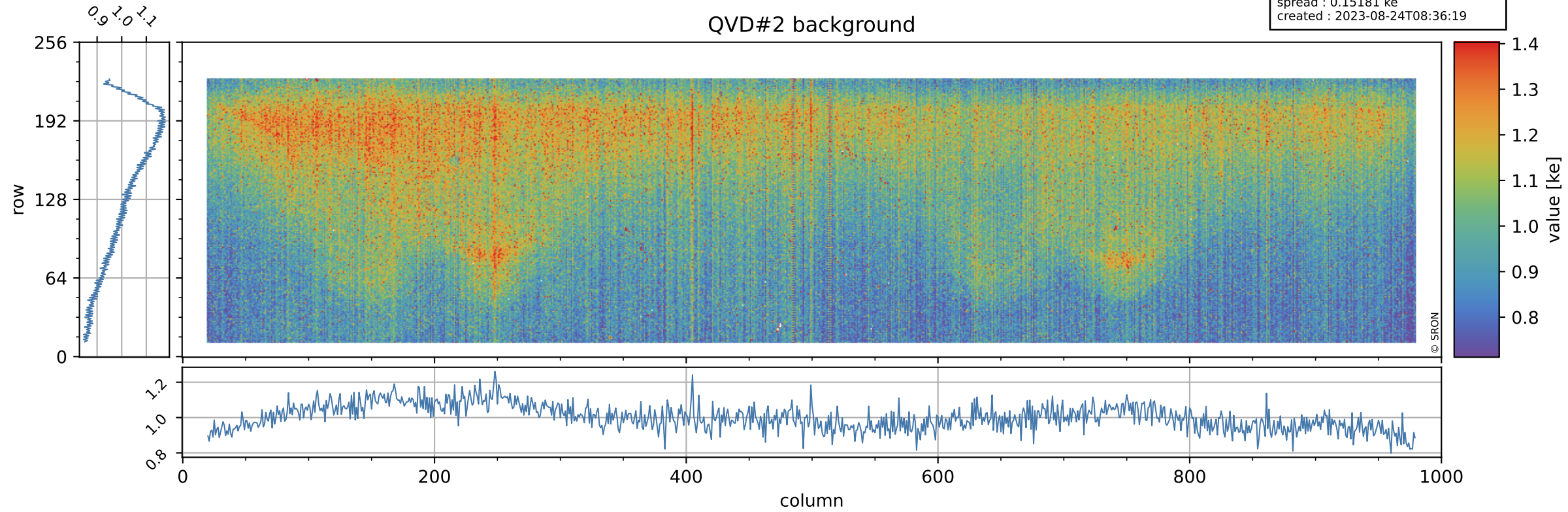

Tropomi SWIR stability

value of normalized DLED

orbits : [7742, 7828]
coverage : 2019-04-12 / 2019-04-18
azimuth : 1.2657 & 1.2652
median : 0.99277
spread : 0.0013545
created : 2023-08-24T08:36:19

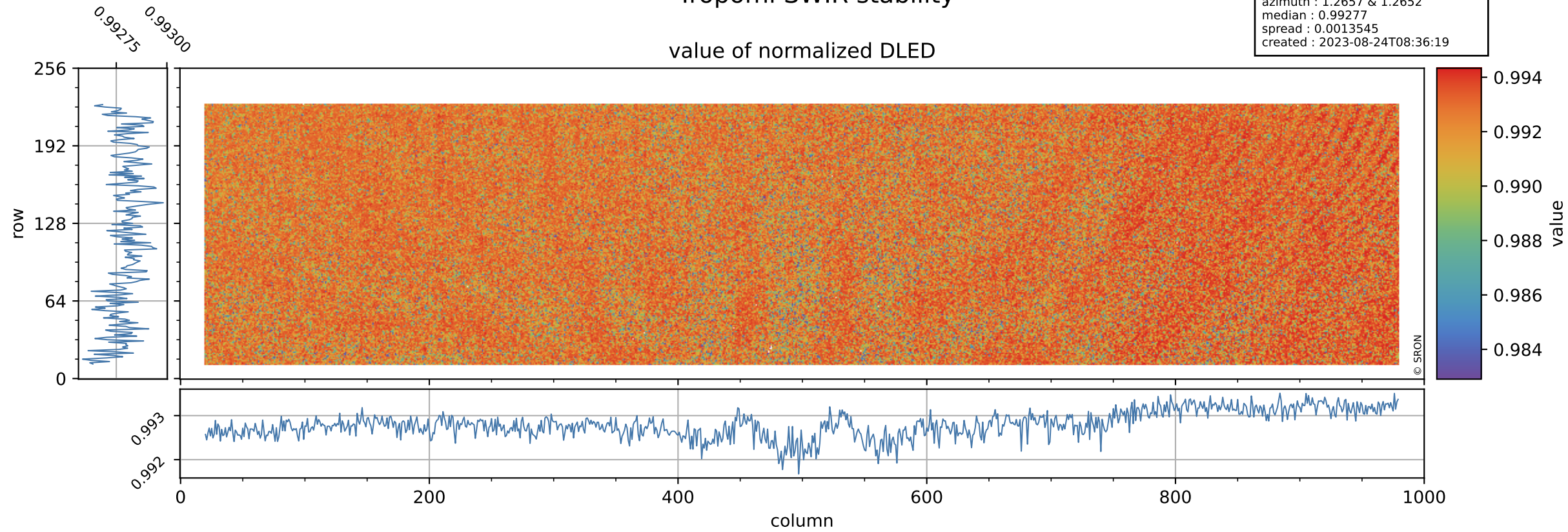

Tropomi SWIR stability

DLED background

orbits : [7742, 7828]
coverage : 2019-04-12 / 2019-04-18
azimuth : 1.2657 & 1.2652
median : 0.89677 ke
spread : 0.1397 ke
created : 2023-08-24T08:36:20

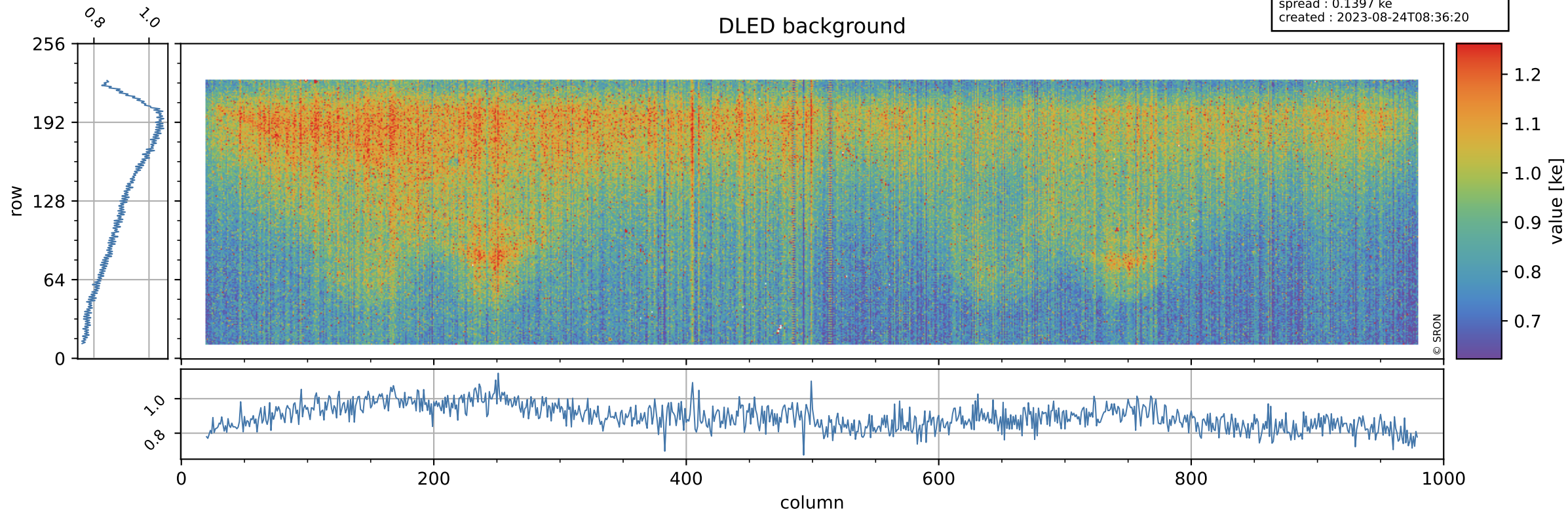

Tropomi SWIR stability

value of normalized WLS

orbits : [7742, 7828]
coverage : 2019-04-12 / 2019-04-18
azimuth : 1.2657 & 1.2652
median : 1.001
spread : 0.0013384
created : 2023-08-24T08:36:20

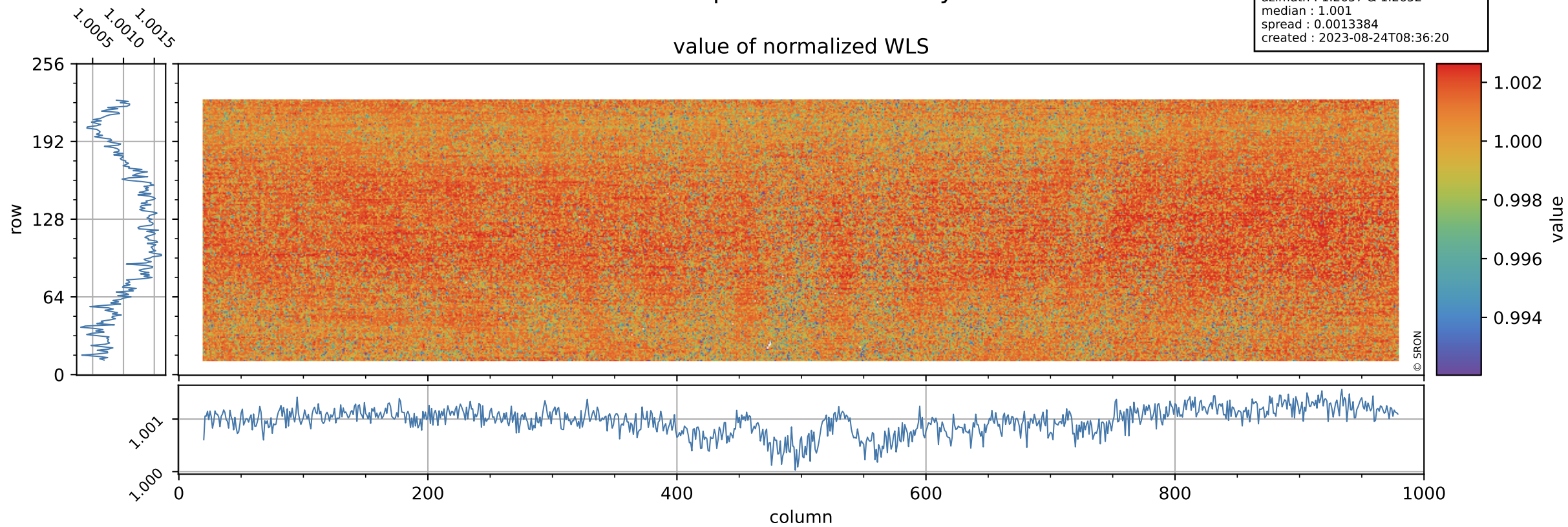

Tropomi SWIR stability

orbits : [7742, 7828]
coverage : 2019-04-12 / 2019-04-18
azimuth : 1.2657 & 1.2652
median : 349.96 e
spread : 76.188 e
created : 2023-08-24T08:36:20

WLS background

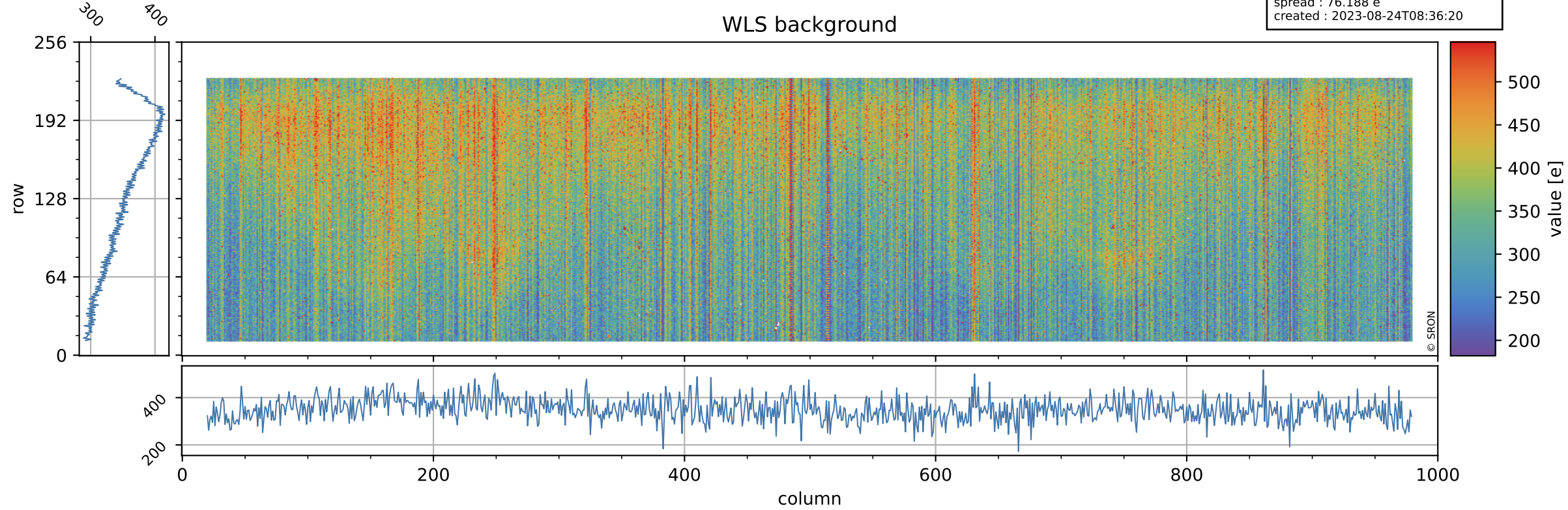

Tropomi SWIR stability ground-tracks of Sentinel-5P

orbits : [7742, 7828]
coverage : 2019-04-12 / 2019-04-18
azimuth : 1.2657 & 1.2652
created : 2023-08-24T08:36:20

