

# Tropomi SWIR stability

orbits : [7922, 8008]  
coverage : 2019-04-24 / 2019-04-30  
azimuth : 1.2651 & 1.2648  
median : 1.0003  
spread : 0.0014593  
created : 2023-08-24T08:36:35

value of ratio of normalized QVD#1 and QVD#2

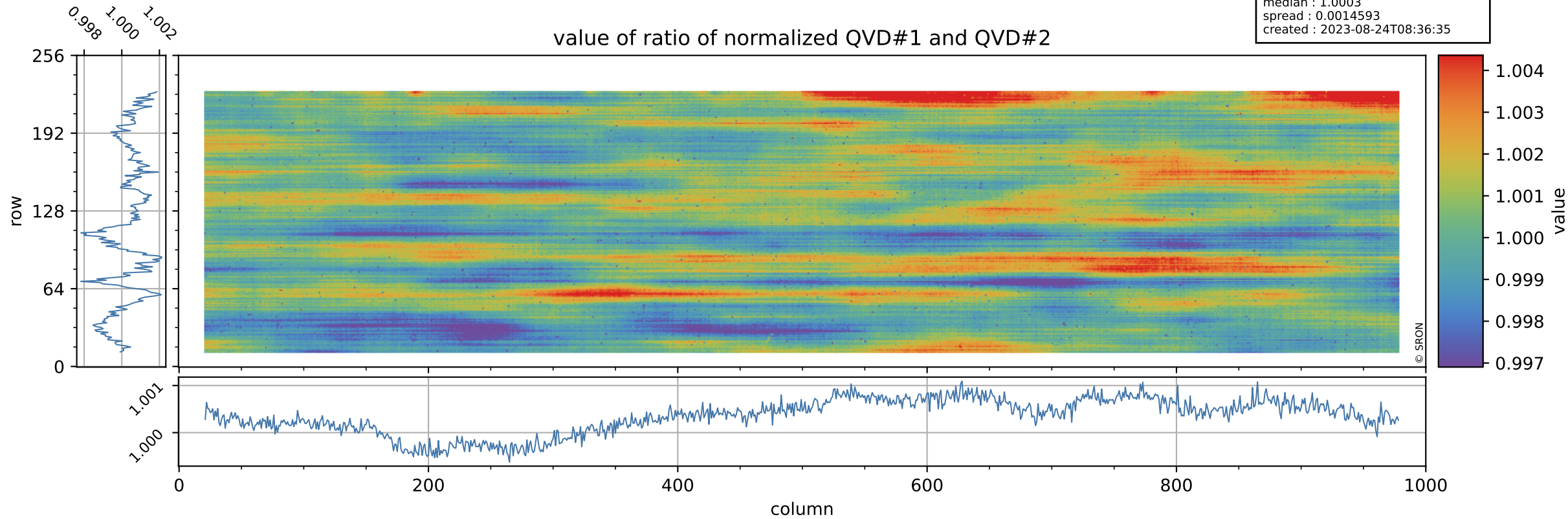

# Tropomi SWIR stability

uncertainty of ratio of normalized QVD#1 and QVD#2

orbits : [7922, 8008]  
coverage : 2019-04-24 / 2019-04-30  
azimuth : 1.2651 & 1.2648  
median : 1.0178  
spread : 0.19998  
created : 2023-08-24T08:36:36

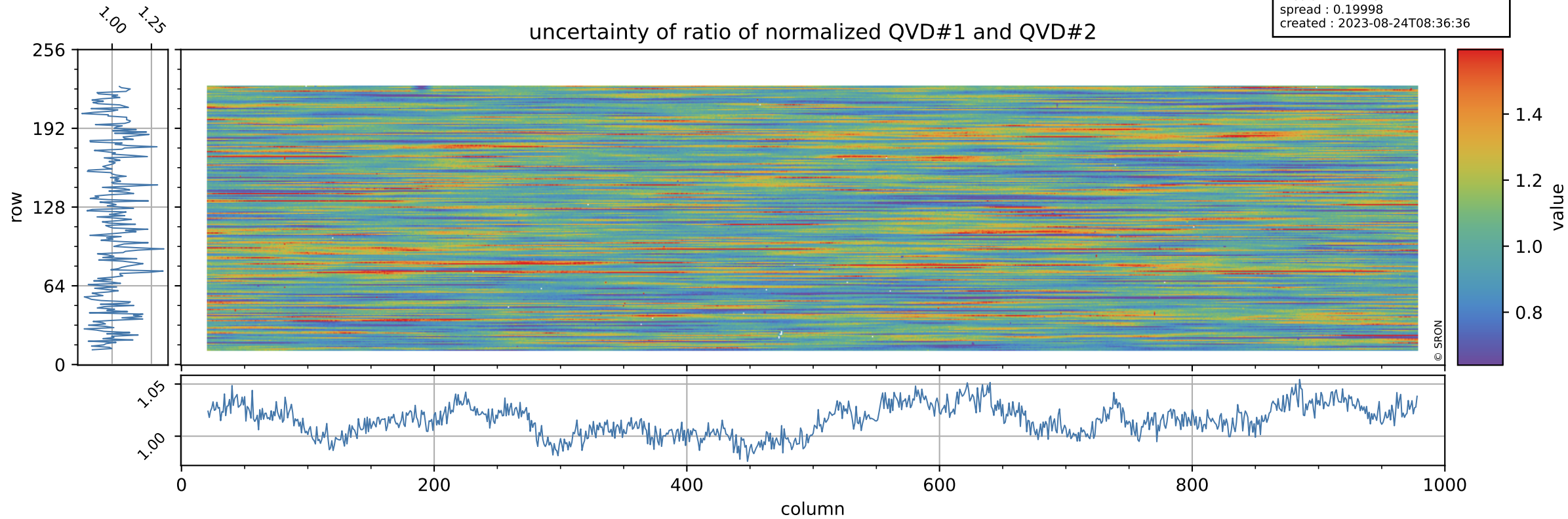

# Tropomi SWIR stability

value of ratio of normalized DLED and QVD#1

orbits : [7922, 8008]  
coverage : 2019-04-24 / 2019-04-30  
azimuth : 1.2651 & 1.2648  
median : 1.0026  
spread : 0.0021074  
created : 2023-08-24T08:36:36

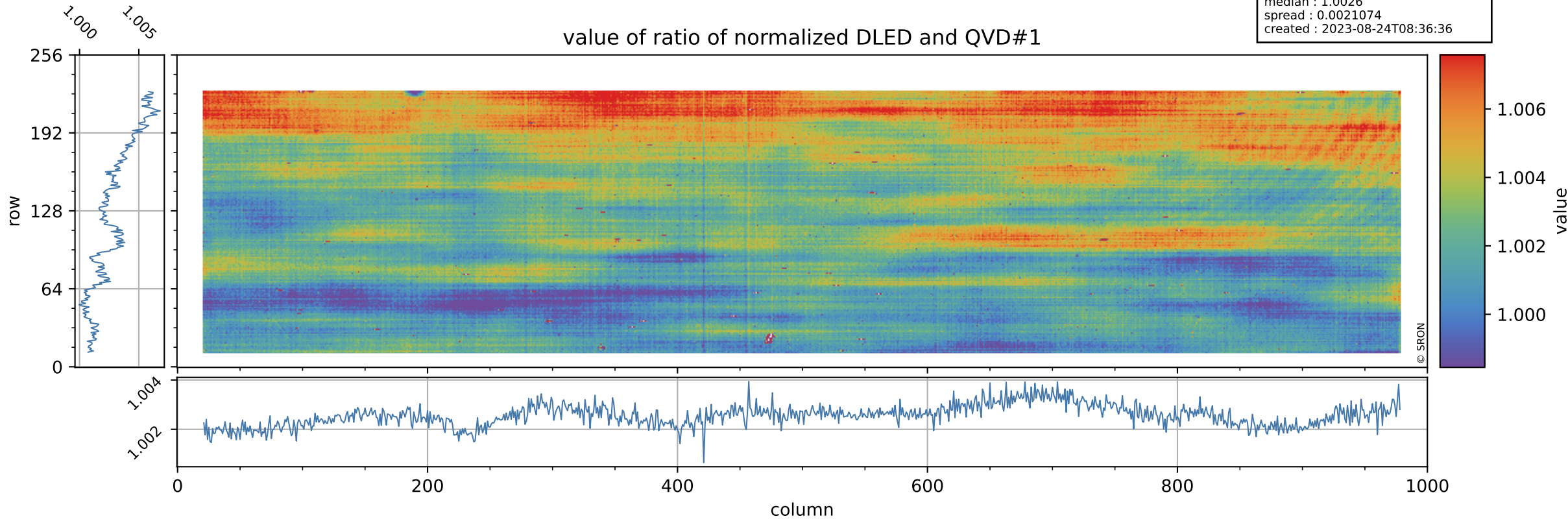

# Tropomi SWIR stability

orbits : [7922, 8008]  
coverage : 2019-04-24 / 2019-04-30  
azimuth : 1.2651 & 1.2648  
median : 0.7863  
spread : 0.15952  
created : 2023-08-24T08:36:36

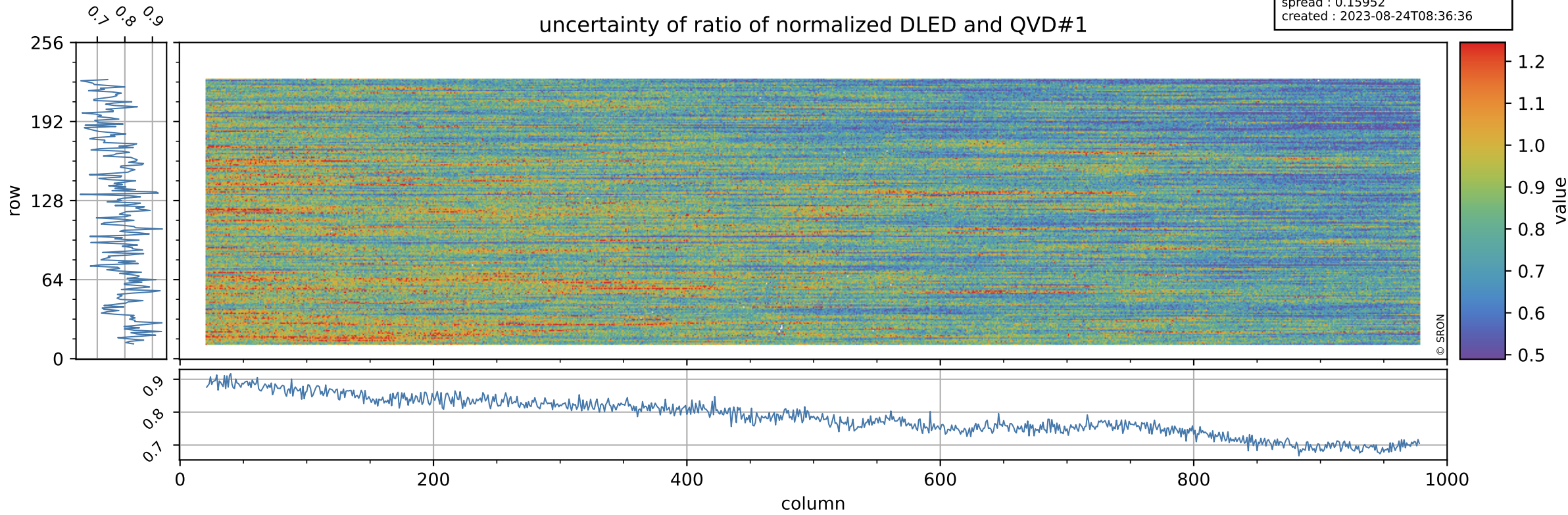

# Tropomi SWIR stability

value of ratio of normalized WLS and QVD#1

orbits : [7922, 8008]  
coverage : 2019-04-24 / 2019-04-30  
azimuth : 1.2651 & 1.2648  
median : 1.0136  
spread : 0.0022023  
created : 2023-08-24T08:36:36

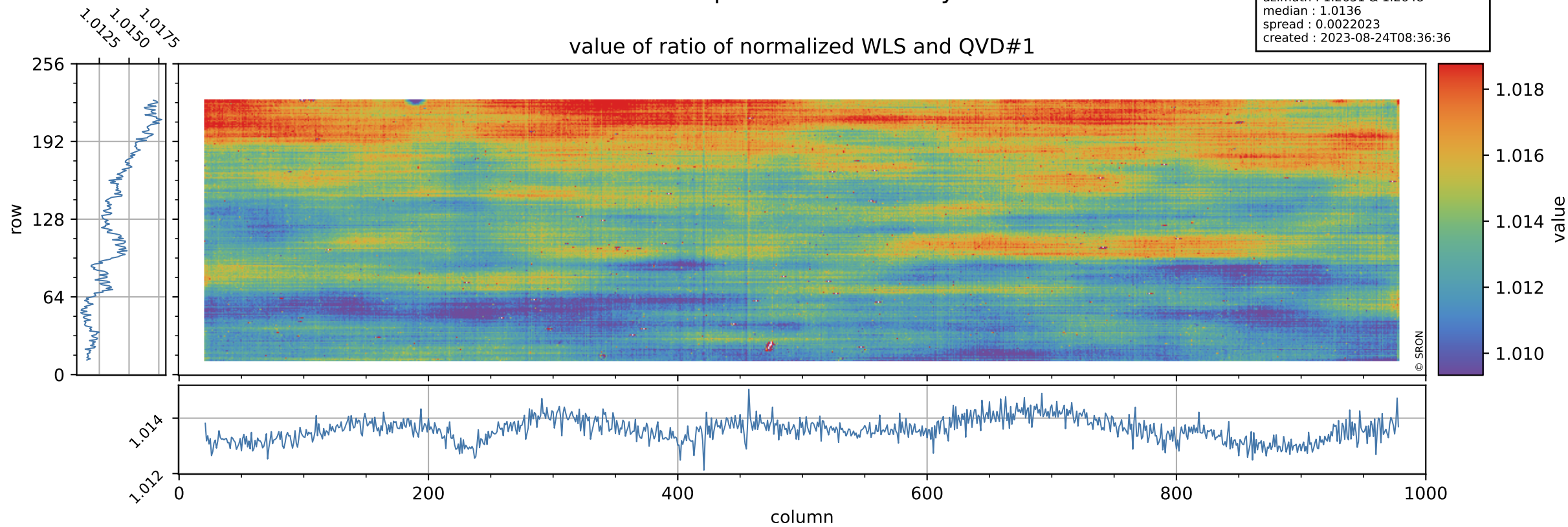

# Tropomi SWIR stability

uncertainty of ratio of normalized WLS and QVD#1

orbits : [7922, 8008]  
coverage : 2019-04-24 / 2019-04-30  
azimuth : 1.2651 & 1.2648  
median : 0.41167  
spread : 0.081426  
created : 2023-08-24T08:36:37

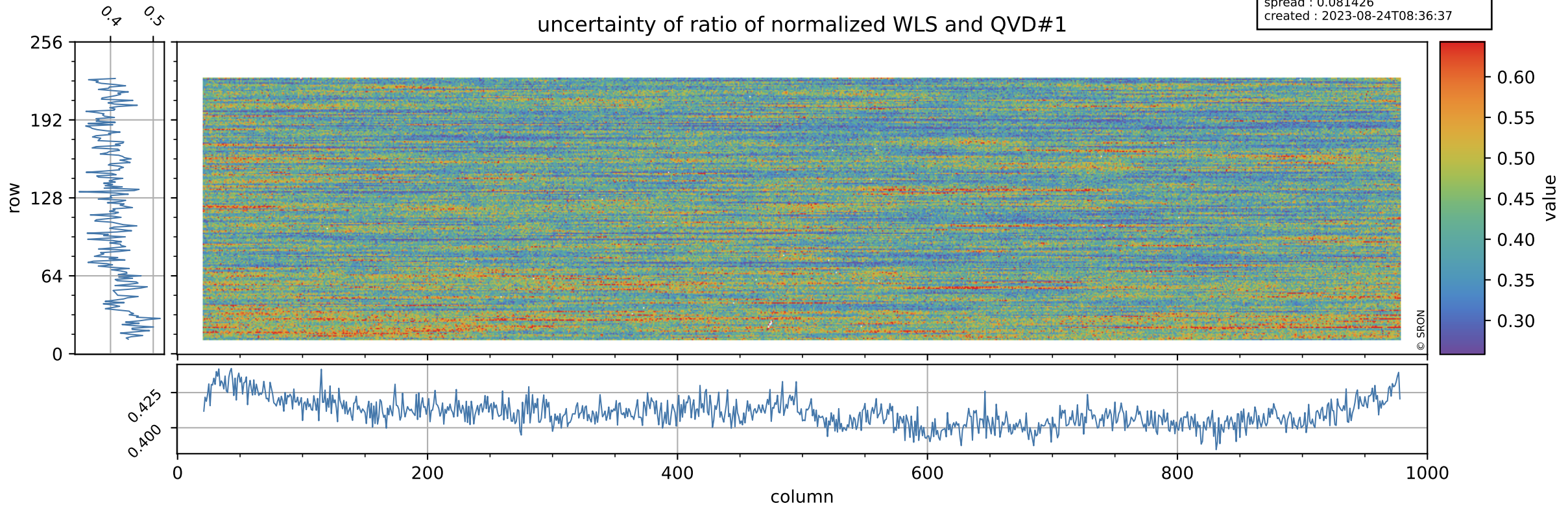

# Tropomi SWIR stability

value of ratio of normalized DLED and QVD#2

orbits : [7922, 8008]  
coverage : 2019-04-24 / 2019-04-30  
azimuth : 1.2651 & 1.2648  
median : 1.0029  
spread : 0.0023854  
created : 2023-08-24T08:36:37

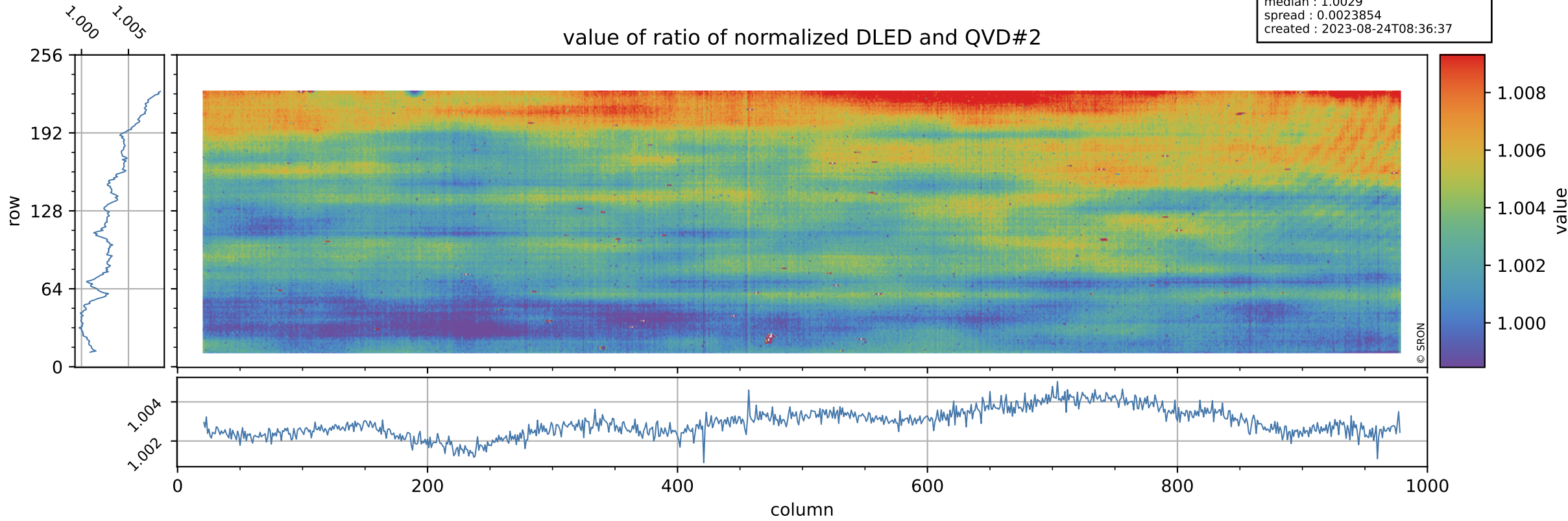

# Tropomi SWIR stability

orbits : [7922, 8008]  
coverage : 2019-04-24 / 2019-04-30  
azimuth : 1.2651 & 1.2648  
median : 0.79499  
spread : 0.16184  
created : 2023-08-24T08:36:37

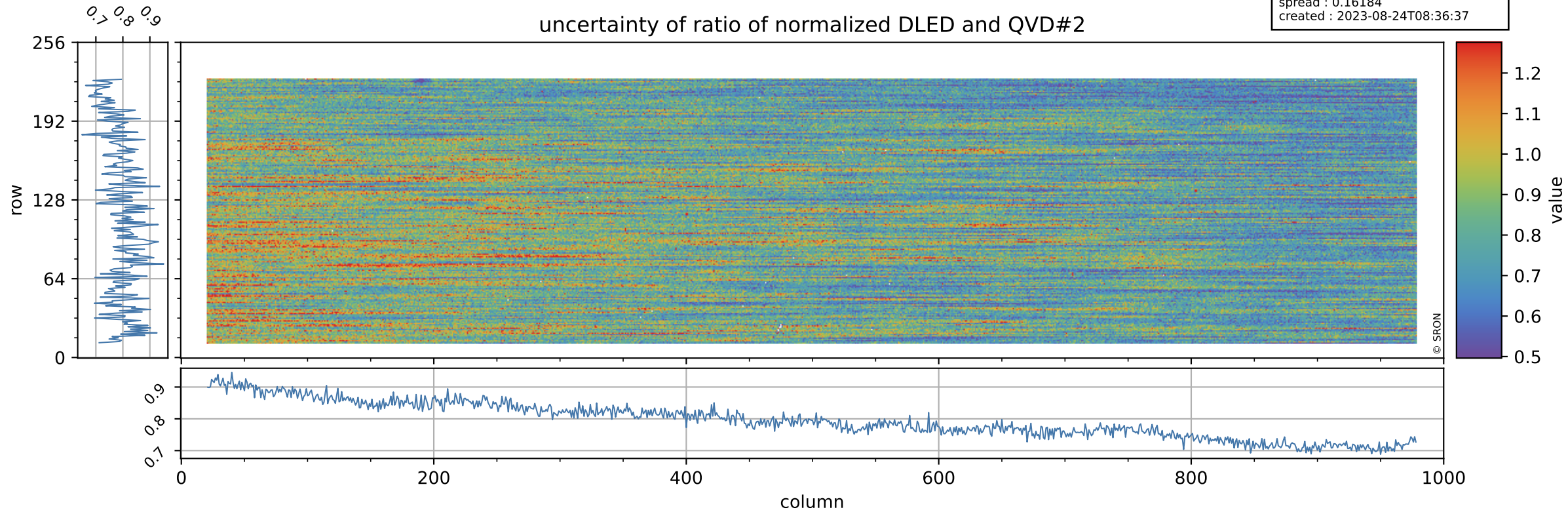



# Tropomi SWIR stability

orbits : [7922, 8008]  
coverage : 2019-04-24 / 2019-04-30  
azimuth : 1.2651 & 1.2648  
median : 1.014  
spread : 0.0024746  
created : 2023-08-24T08:36:38

value of ratio of normalized WLS and QVD#2

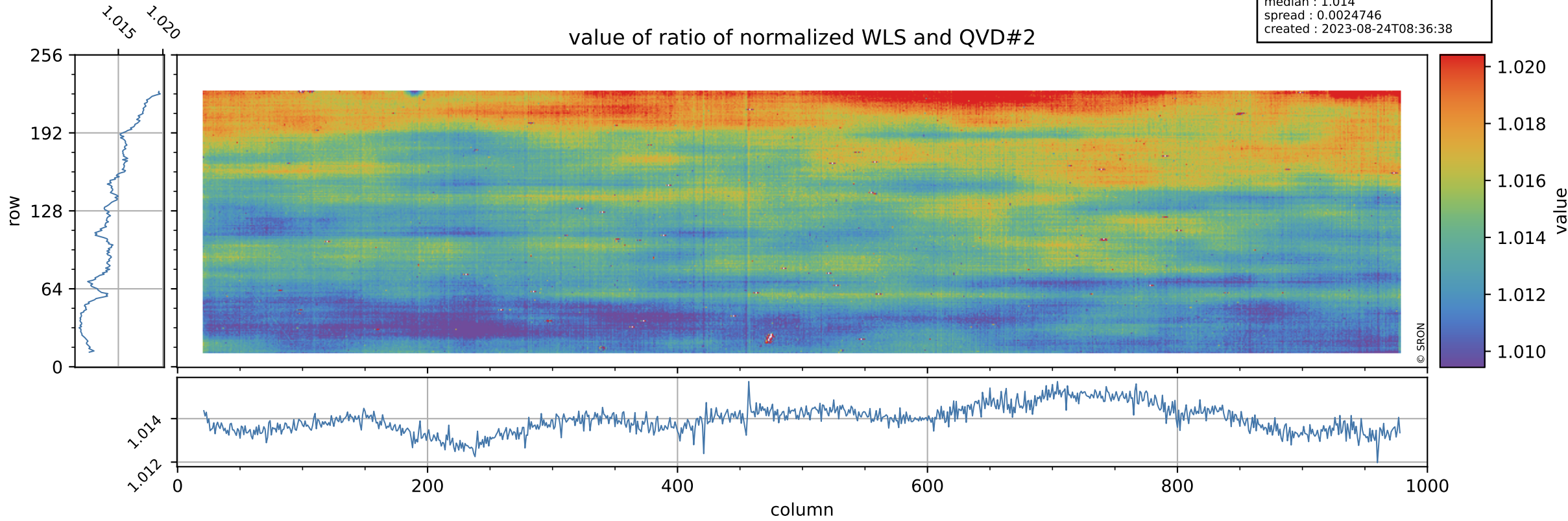

# Tropomi SWIR stability

orbits : [7922, 8008]  
coverage : 2019-04-24 / 2019-04-30  
azimuth : 1.2651 & 1.2648  
median : 0.41656  
spread : 0.081964  
created : 2023-08-24T08:36:38

uncertainty of ratio of normalized WLS and QVD#2

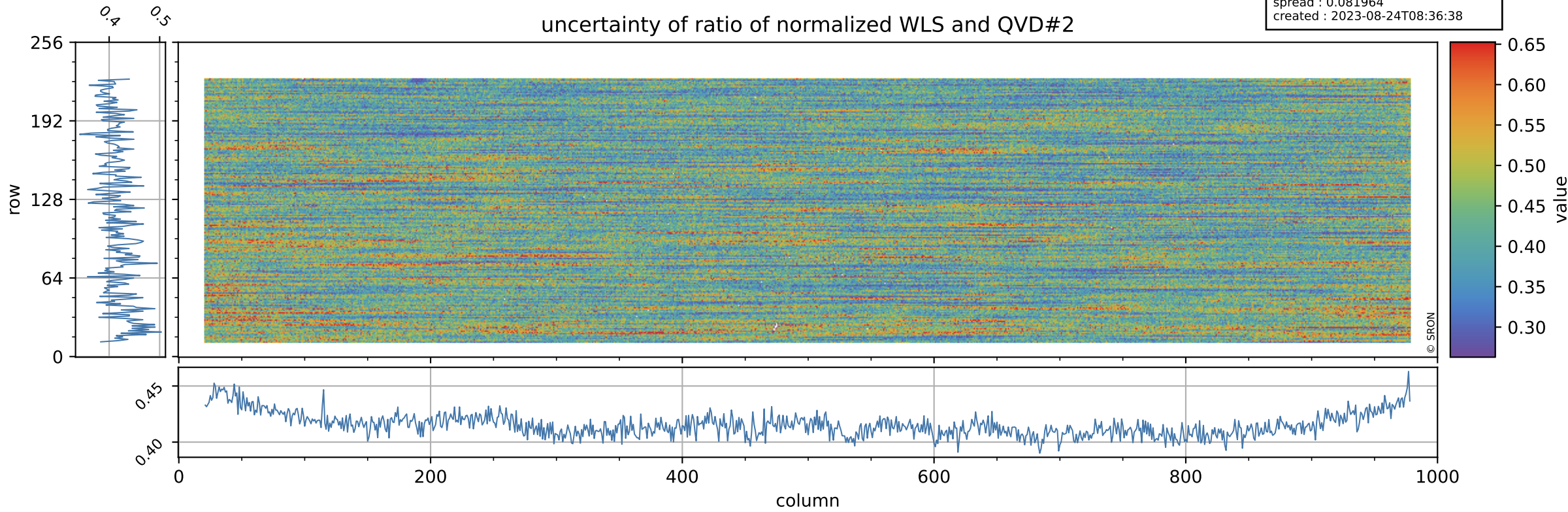

# Tropomi SWIR stability

value of ratio of normalized DLED and WLS

orbits : [7922, 8008]  
coverage : 2019-04-24 / 2019-04-30  
azimuth : 1.2651 & 1.2648  
median : 0.98917  
spread : 0.00053071  
created : 2023-08-24T08:36:38

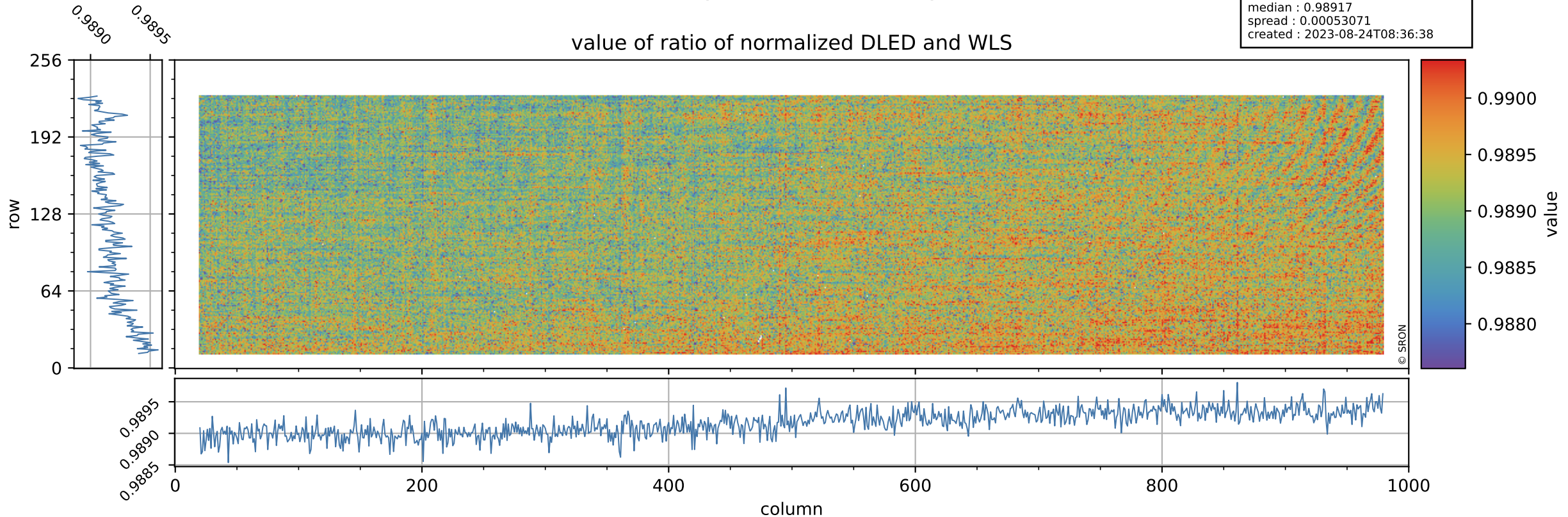

# Tropomi SWIR stability

orbits : [7922, 8008]  
coverage : 2019-04-24 / 2019-04-30  
azimuth : 1.2651 & 1.2648  
median : 1.917  
spread : 0.37283  
created : 2023-08-24T08:36:38

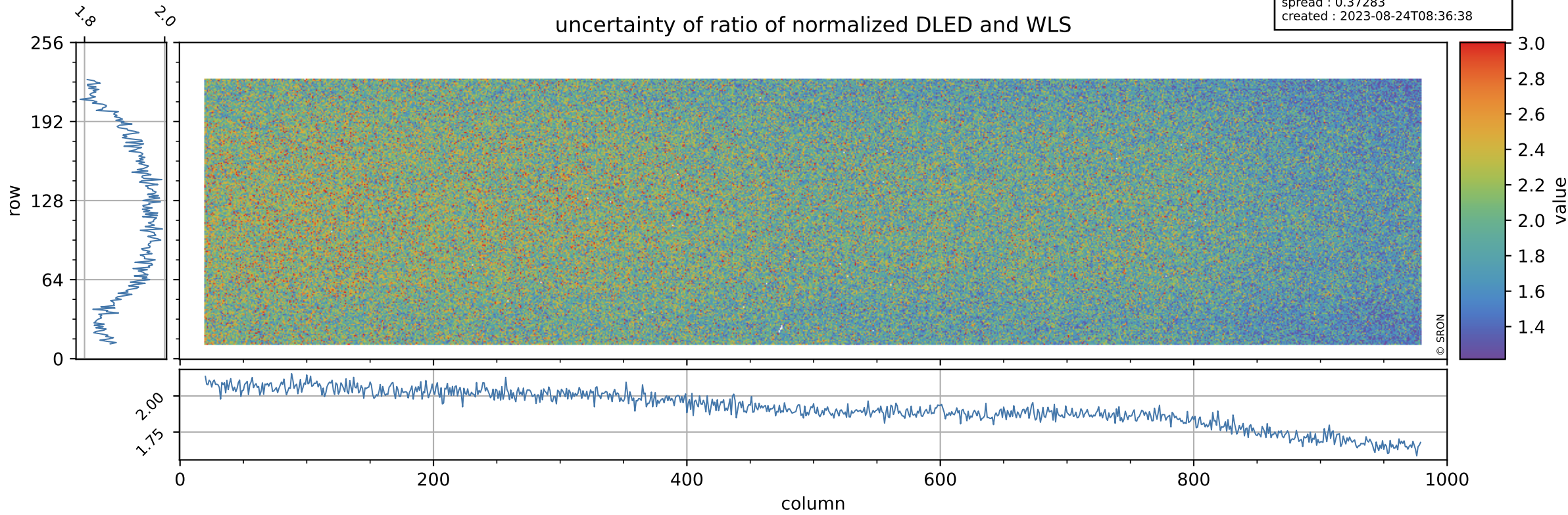

# Tropomi SWIR stability

value of normalized QVD#1

orbits : [7922, 8008]  
coverage : 2019-04-24 / 2019-04-30  
azimuth : 1.2651 & 1.2648  
median : 0.98904  
spread : 0.0027274  
created : 2023-08-24T08:36:39

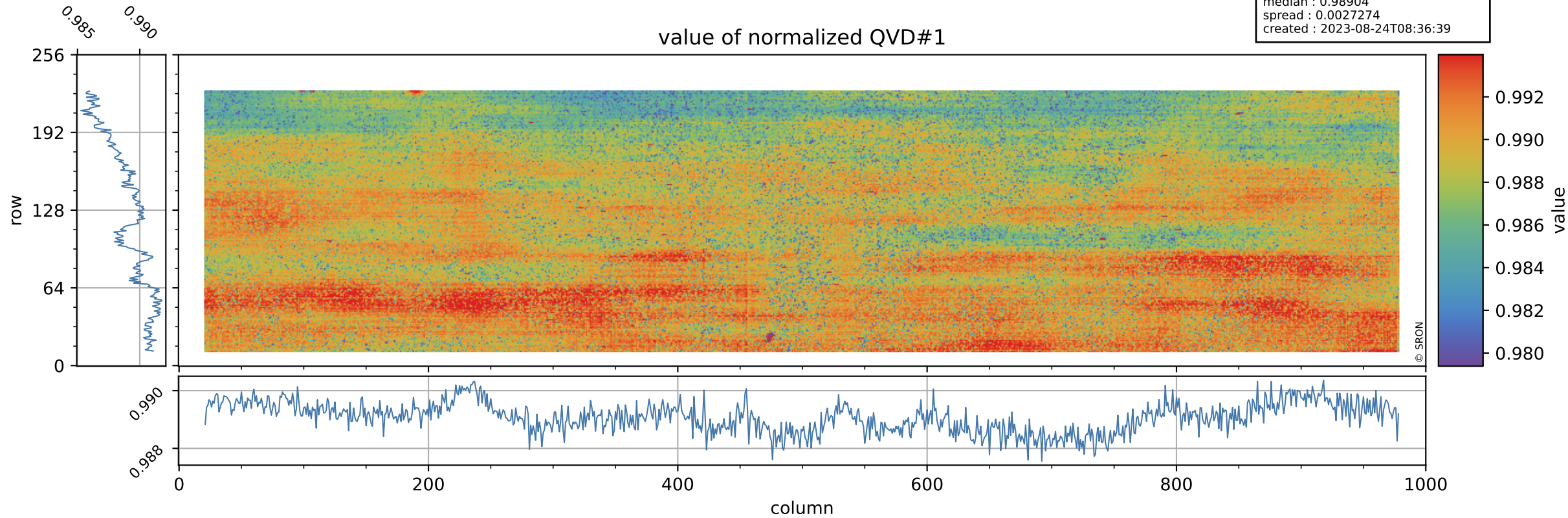

# Tropomi SWIR stability

QVD#1 background

orbits : [7922, 8008]  
coverage : 2019-04-24 / 2019-04-30  
azimuth : 1.2651 & 1.2648  
median : 1.0104 ke  
spread : 0.1538 ke  
created : 2023-08-24T08:36:39

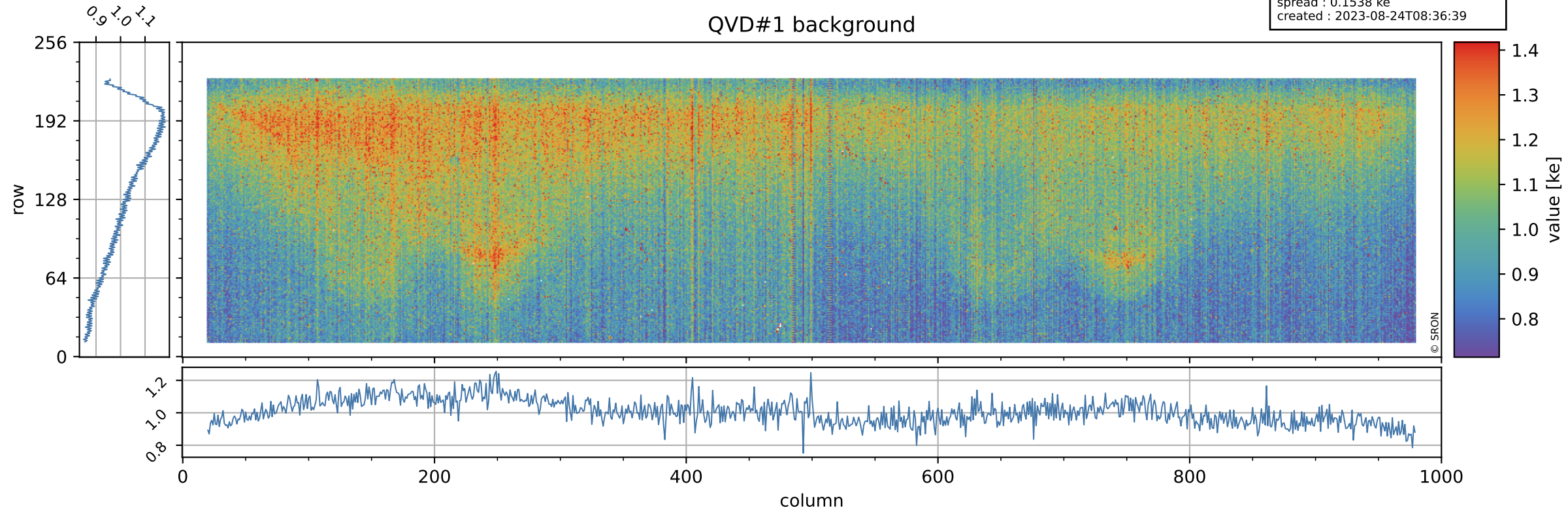

# Tropomi SWIR stability

value of normalized QVD#2

orbits : [7922, 8008]  
coverage : 2019-04-24 / 2019-04-30  
azimuth : 1.2651 & 1.2648  
median : 0.98869  
spread : 0.0029485  
created : 2023-08-24T08:36:39

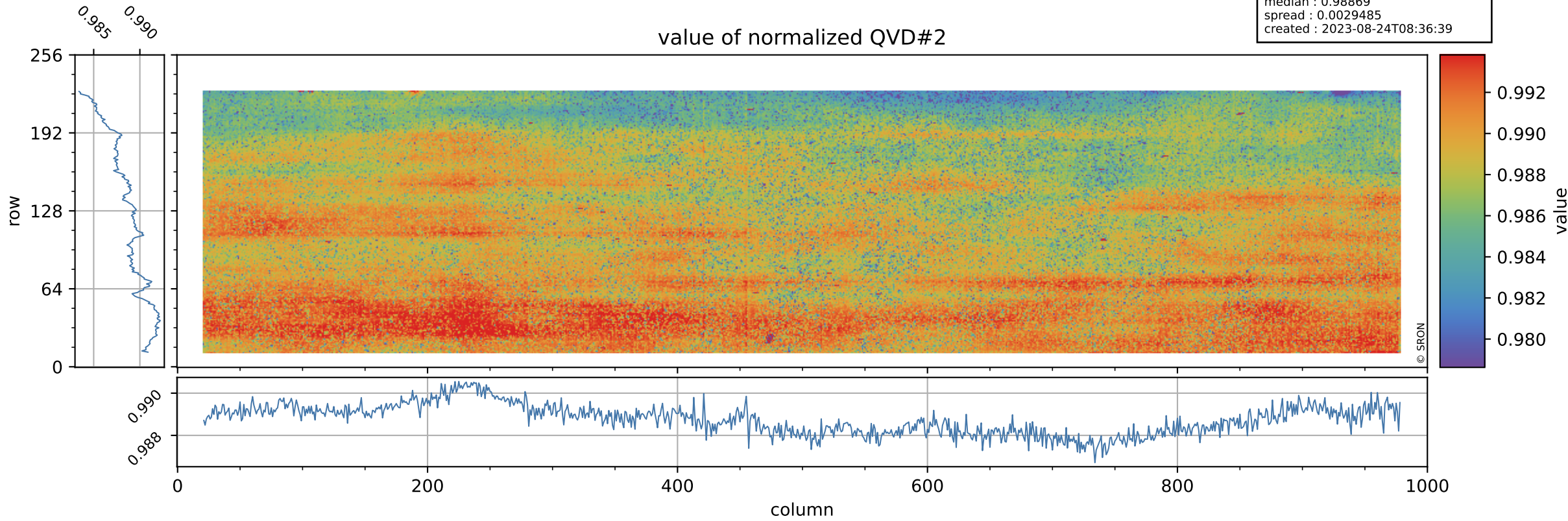

# Tropomi SWIR stability

orbits : [7922, 8008]  
coverage : 2019-04-24 / 2019-04-30  
azimuth : 1.2651 & 1.2648  
median : 1.005 ke  
spread : 0.15308 ke  
created : 2023-08-24T08:36:40

## QVD#2 background

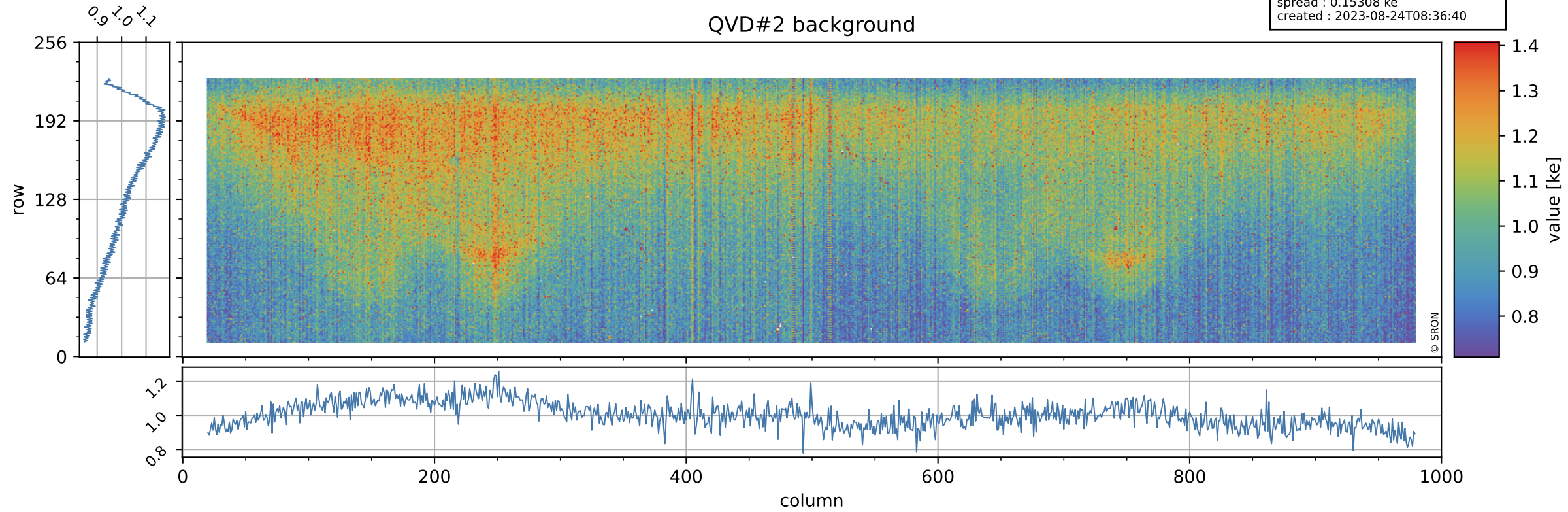



# Tropomi SWIR stability

value of normalized DLED

orbits : [7922, 8008]  
coverage : 2019-04-24 / 2019-04-30  
azimuth : 1.2651 & 1.2648  
median : 0.99218  
spread : 0.0014055  
created : 2023-08-24T08:36:40

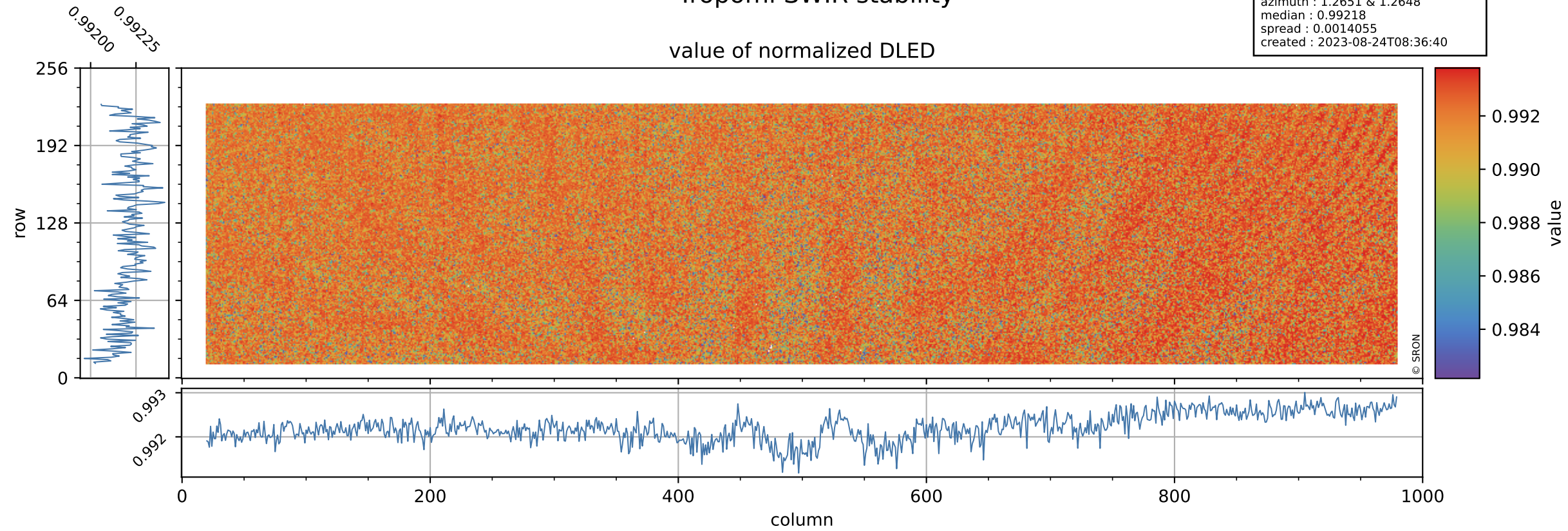

# Tropomi SWIR stability

DLED background

orbits : [7922, 8008]  
coverage : 2019-04-24 / 2019-04-30  
azimuth : 1.2651 & 1.2648  
median : 0.89171 ke  
spread : 0.13941 ke  
created : 2023-08-24T08:36:40

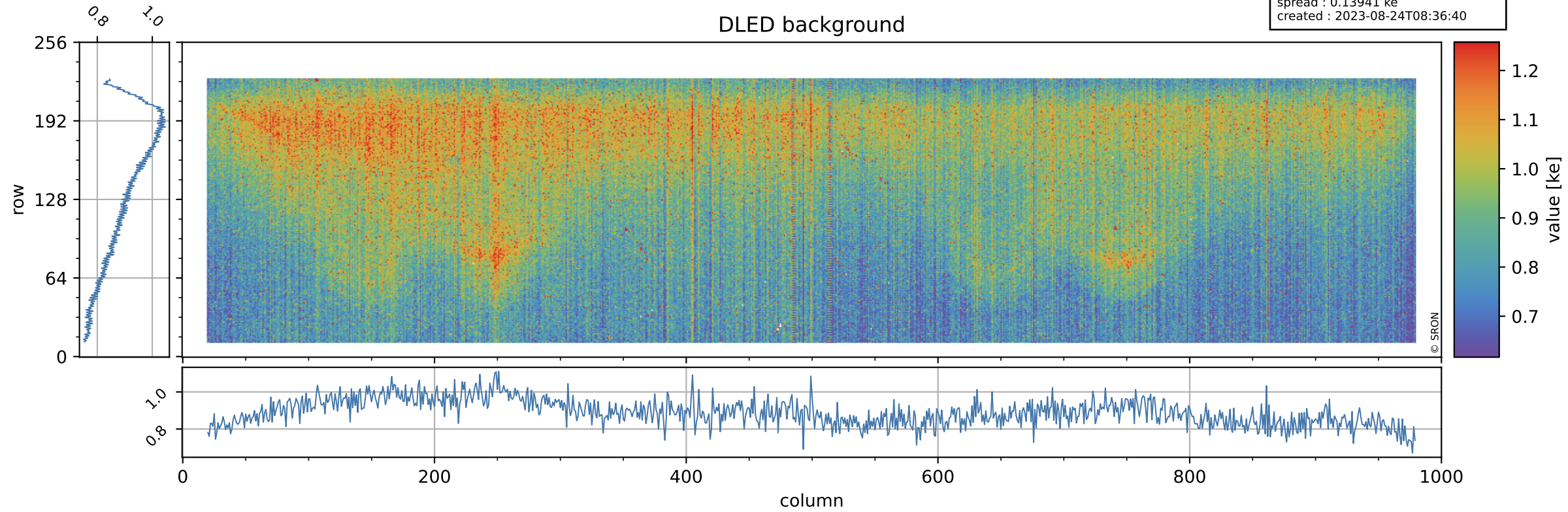

# Tropomi SWIR stability

value of normalized WLS

orbits : [7922, 8008]  
coverage : 2019-04-24 / 2019-04-30  
azimuth : 1.2651 & 1.2648  
median : 1.003  
spread : 0.0012722  
created : 2023-08-24T08:36:40

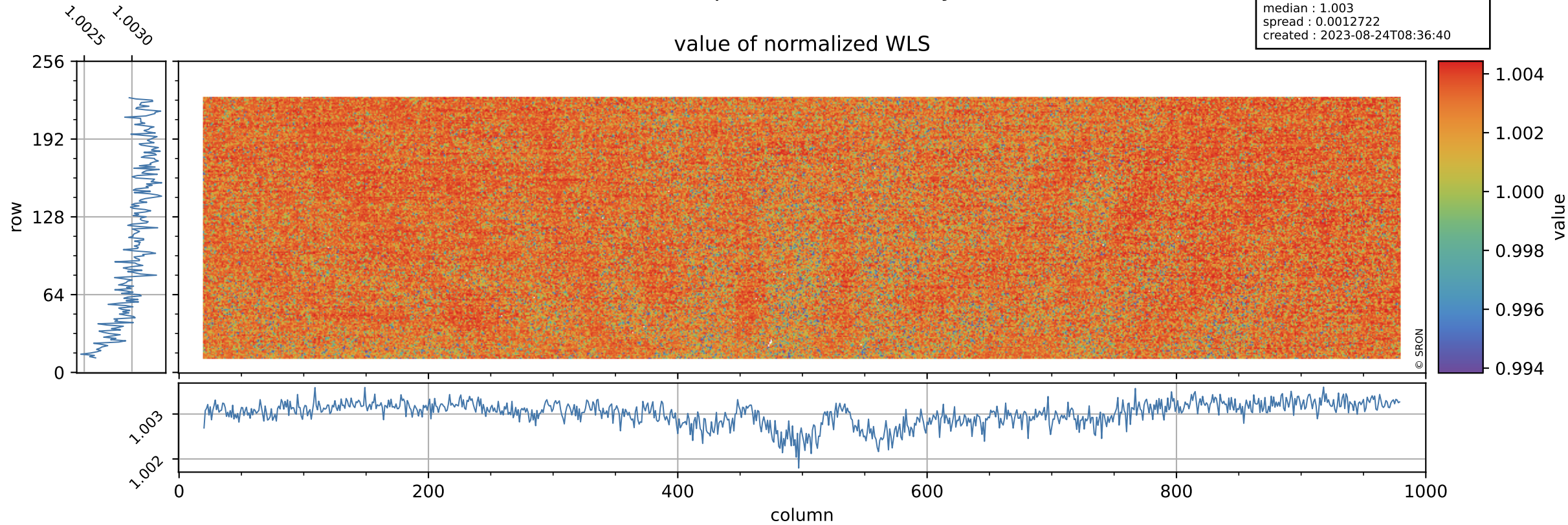

# Tropomi SWIR stability

orbits : [7922, 8008]  
coverage : 2019-04-24 / 2019-04-30  
azimuth : 1.2651 & 1.2648  
median : 345.85 e  
spread : 76.768 e  
created : 2023-08-24T08:36:41

## WLS background

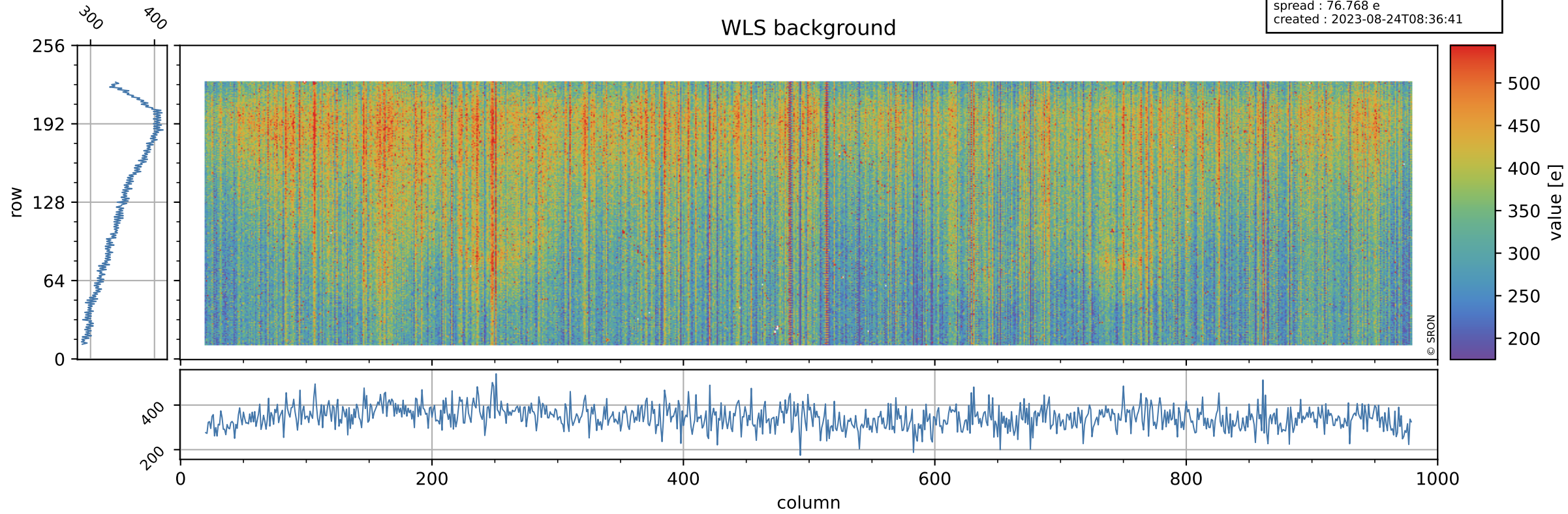

# Tropomi SWIR stability ground-tracks of Sentinel-5P

orbits : [7922, 8008]  
coverage : 2019-04-24 / 2019-04-30  
azimuth : 1.2651 & 1.2648  
created : 2023-08-24T08:36:41

