

Tropomi SWIR stability

value of ratio of normalized QVD#1 and QVD#2

orbits : [8102, 8188]
coverage : 2019-05-07 / 2019-05-13
azimuth : 1.2646 & 1.2634
median : 1.0006
spread : 0.0015918
created : 2023-08-24T08:36:56

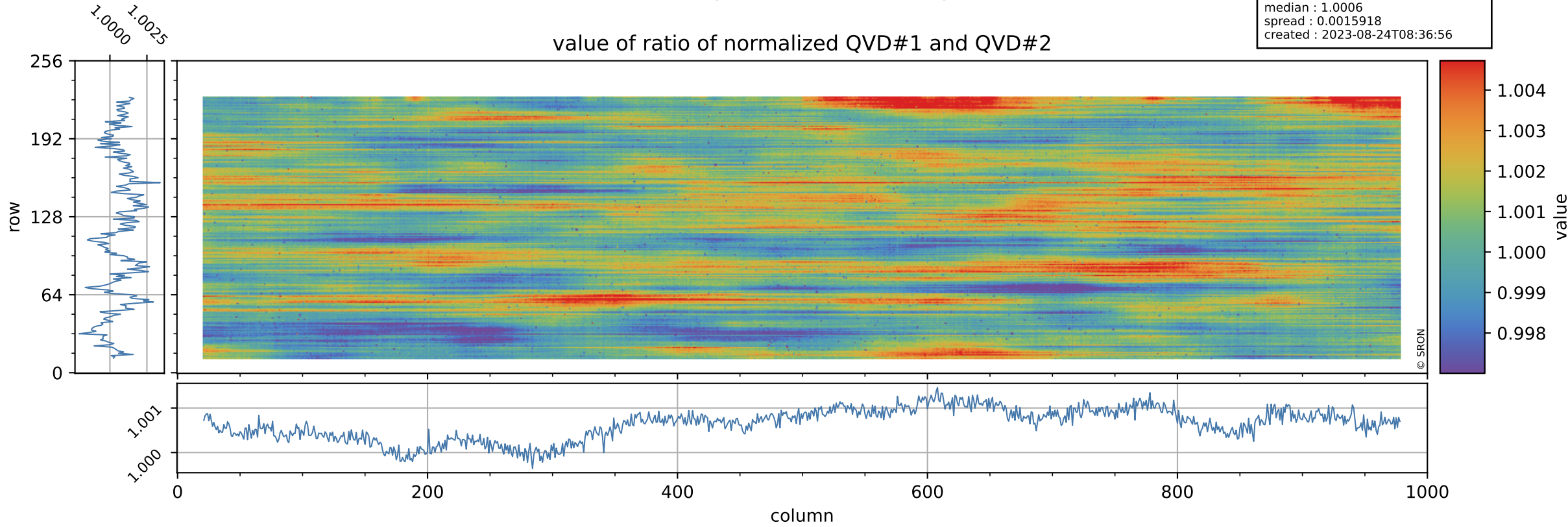

Tropomi SWIR stability

uncertainty of ratio of normalized QVD#1 and QVD#2

orbits : [8102, 8188]
coverage : 2019-05-07 / 2019-05-13
azimuth : 1.2646 & 1.2634
median : 1.0122
spread : 0.19202
created : 2023-08-24T08:36:56

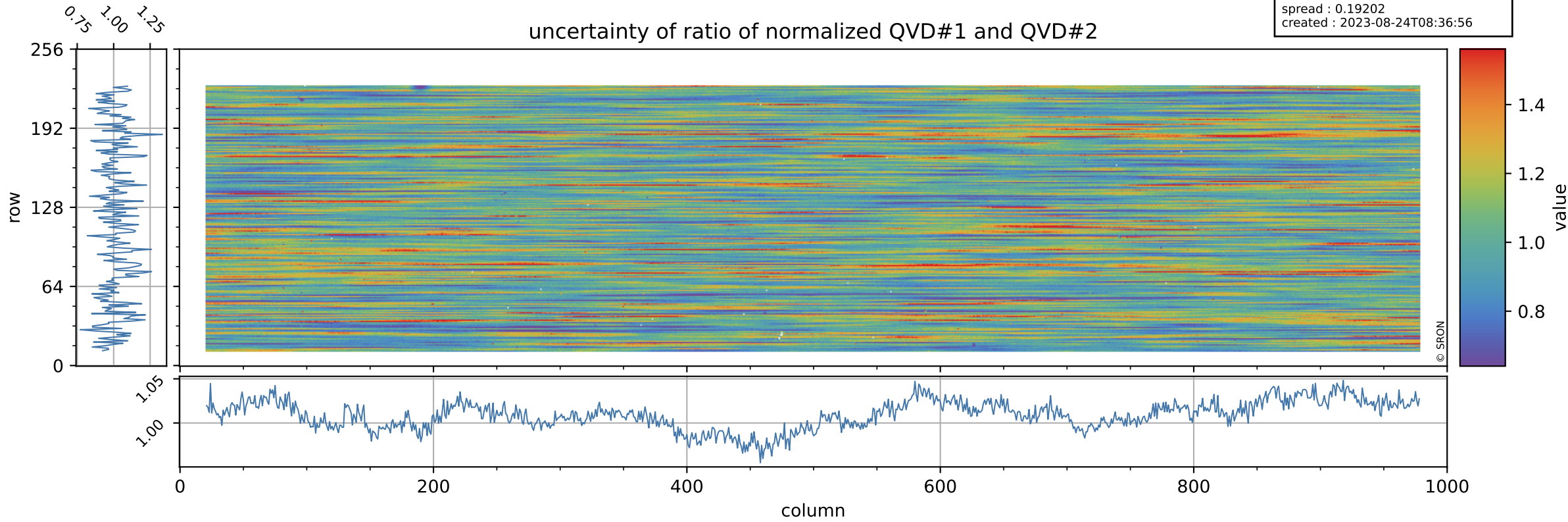

Tropomi SWIR stability

value of ratio of normalized DLED and QVD#1

orbits : [8102, 8188]
coverage : 2019-05-07 / 2019-05-13
azimuth : 1.2646 & 1.2634
median : 1.0023
spread : 0.0021069
created : 2023-08-24T08:36:56

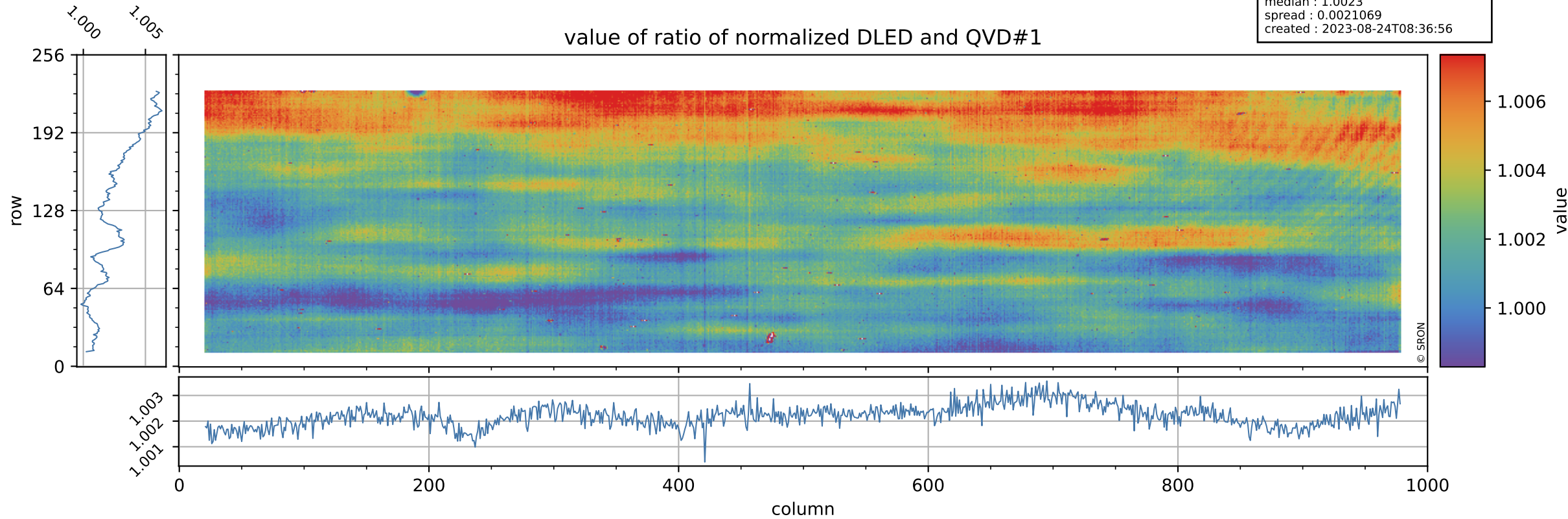

Tropomi SWIR stability

orbits : [8102, 8188]
coverage : 2019-05-07 / 2019-05-13
azimuth : 1.2646 & 1.2634
median : 0.76809
spread : 0.15726
created : 2023-08-24T08:36:57

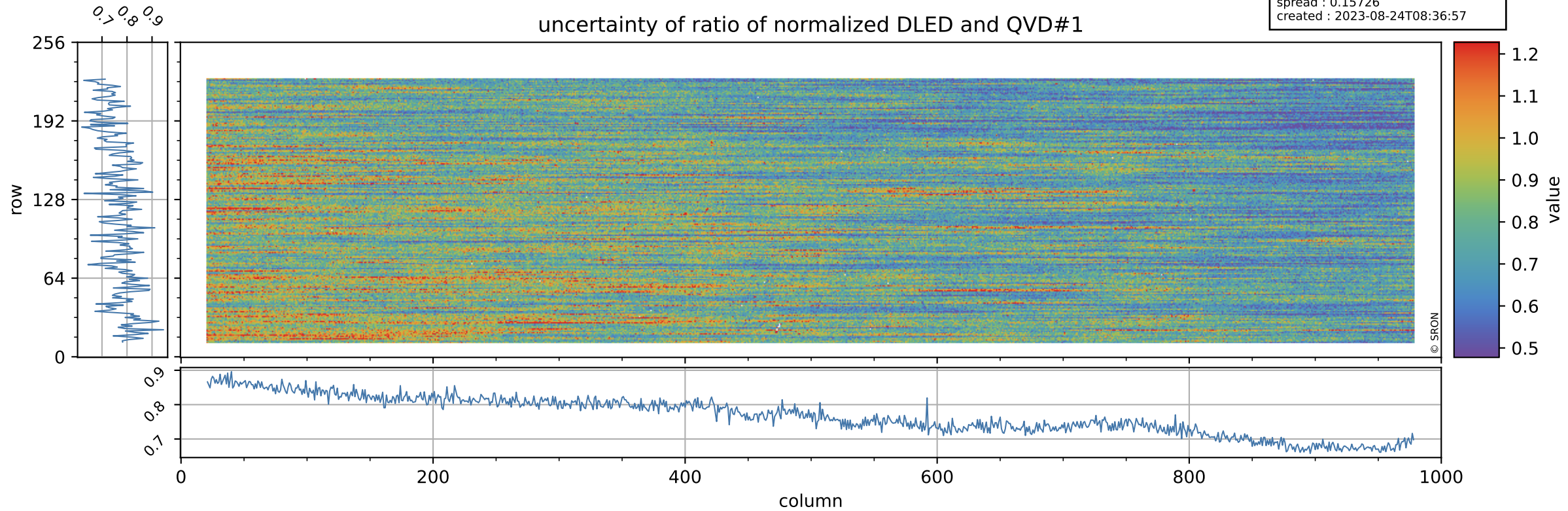

Tropomi SWIR stability

value of ratio of normalized WLS and QVD#1

orbits : [8102, 8188]
coverage : 2019-05-07 / 2019-05-13
azimuth : 1.2646 & 1.2634
median : 1.0126
spread : 0.0021643
created : 2023-08-24T08:36:57

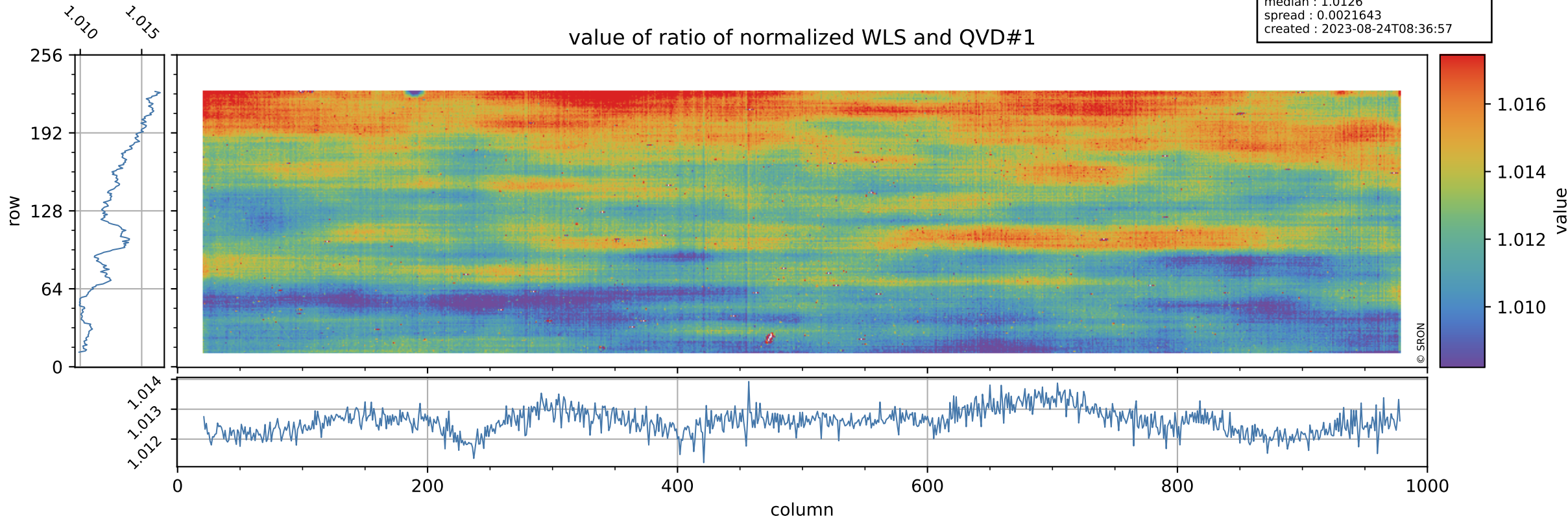

Tropomi SWIR stability

uncertainty of ratio of normalized WLS and QVD#1

orbits : [8102, 8188]
coverage : 2019-05-07 / 2019-05-13
azimuth : 1.2646 & 1.2634
median : 0.40476
spread : 0.081491
created : 2023-08-24T08:36:57

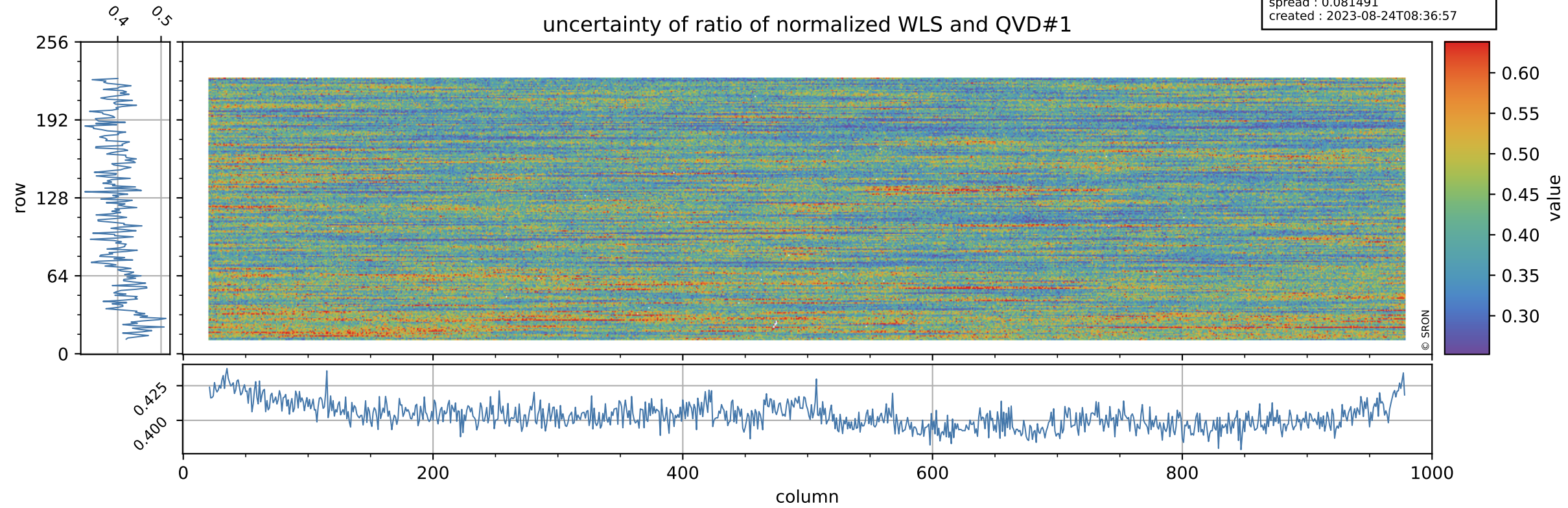

Tropomi SWIR stability

value of ratio of normalized DLED and QVD#2

orbits : [8102, 8188]
coverage : 2019-05-07 / 2019-05-13
azimuth : 1.2646 & 1.2634
median : 1.0031
spread : 0.0024207
created : 2023-08-24T08:36:58

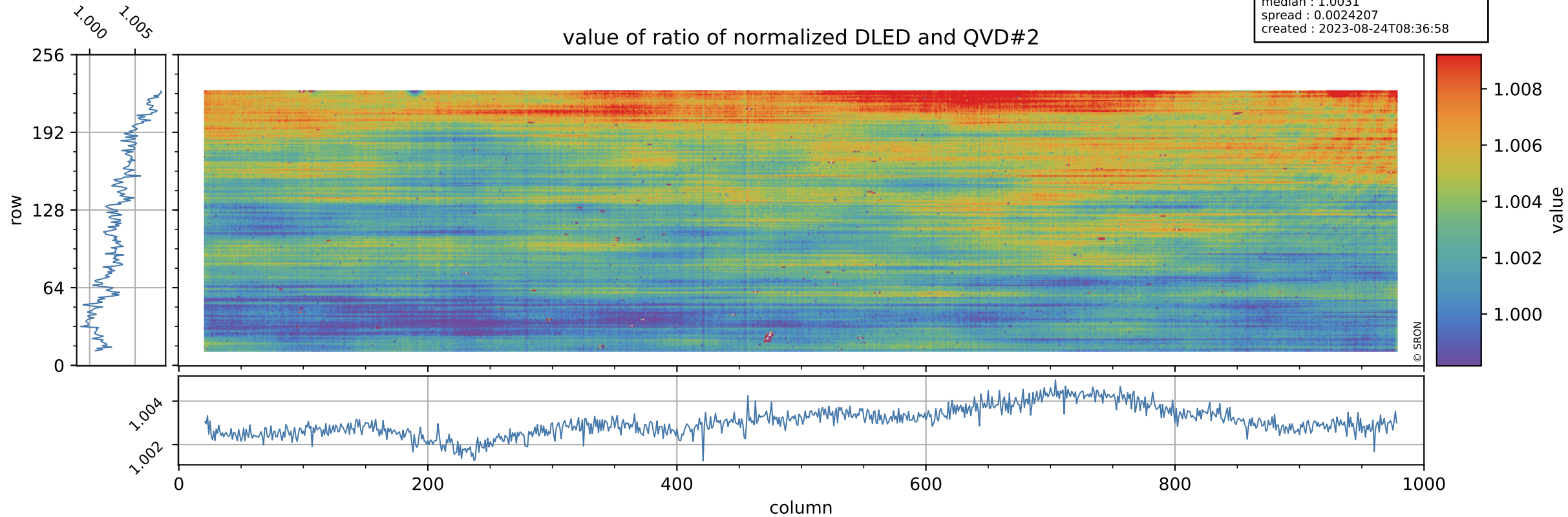

Tropomi SWIR stability

uncertainty of ratio of normalized DLED and QVD#2

orbits : [8102, 8188]
coverage : 2019-05-07 / 2019-05-13
azimuth : 1.2646 & 1.2634
median : 0.77359
spread : 0.14738
created : 2023-08-24T08:36:58

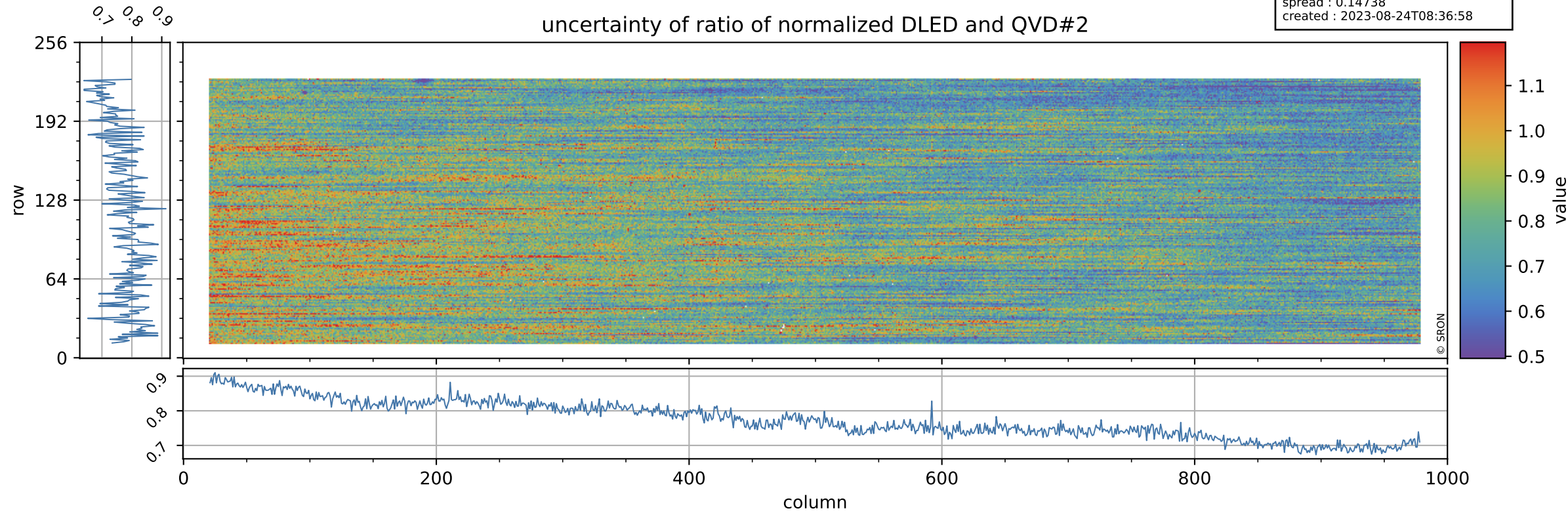

Tropomi SWIR stability

value of ratio of normalized WLS and QVD#2

orbits : [8102, 8188]
coverage : 2019-05-07 / 2019-05-13
azimuth : 1.2646 & 1.2634
median : 1.0133
spread : 0.0025149
created : 2023-08-24T08:36:58

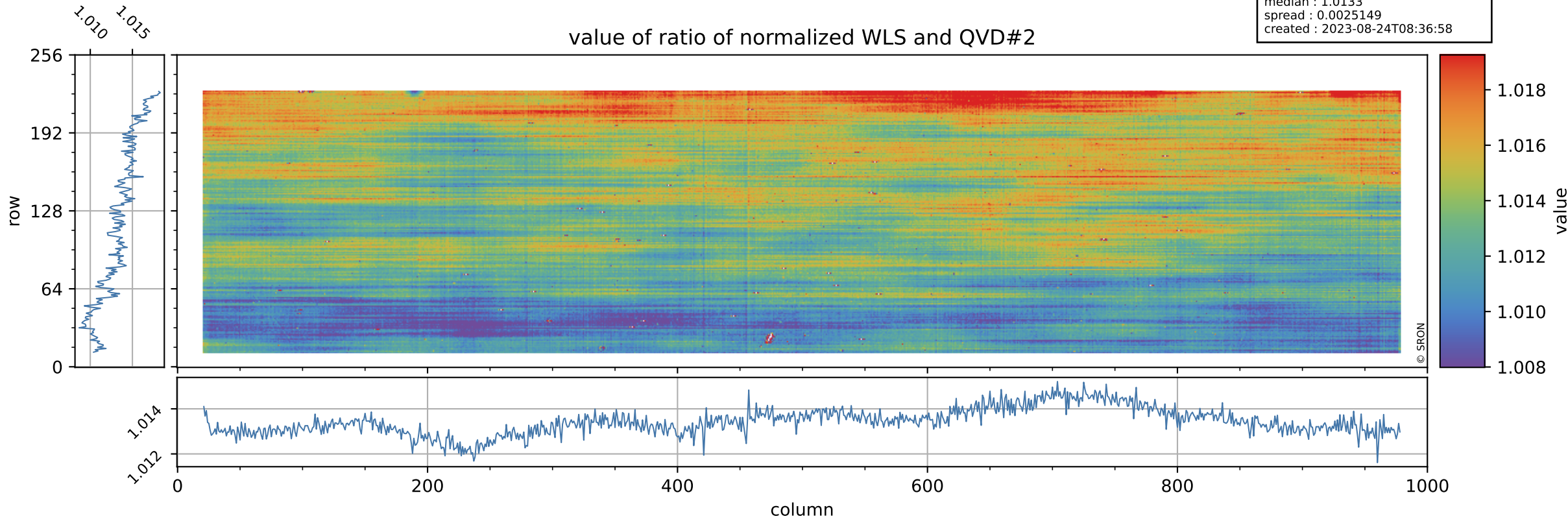

Tropomi SWIR stability

uncertainty of ratio of normalized WLS and QVD#2

orbits : [8102, 8188]
coverage : 2019-05-07 / 2019-05-13
azimuth : 1.2646 & 1.2634
median : 0.40768
spread : 0.075819
created : 2023-08-24T08:36:58

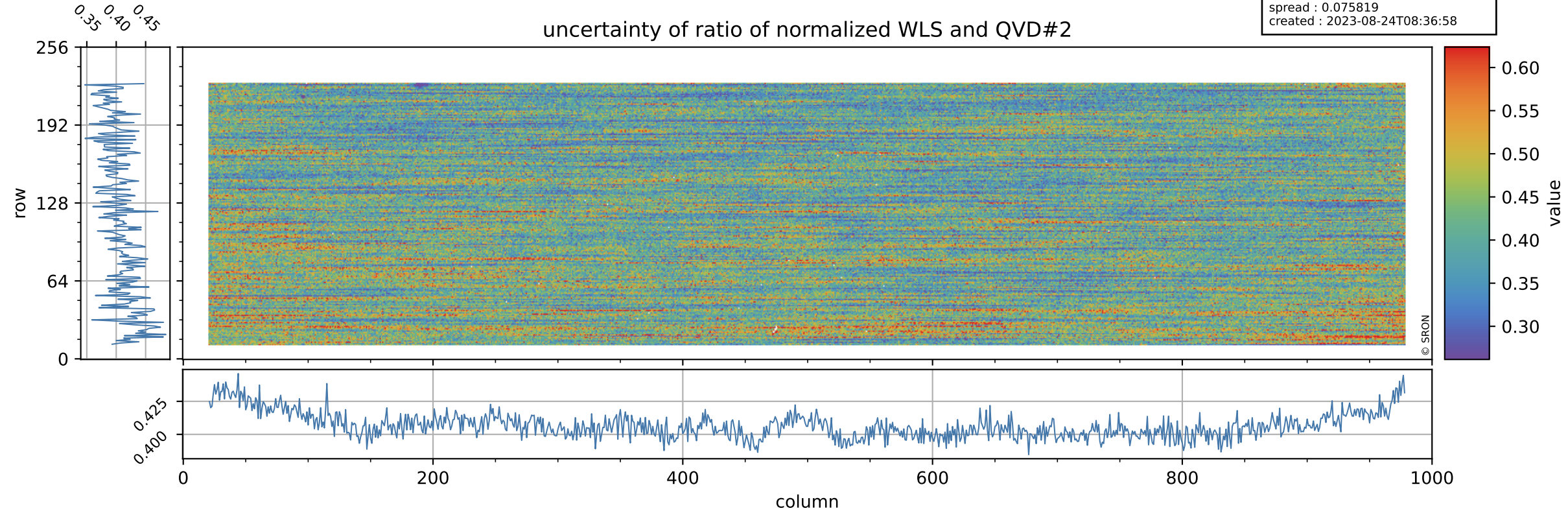

Tropomi SWIR stability

value of ratio of normalized DLED and WLS

orbits : [8102, 8188]
coverage : 2019-05-07 / 2019-05-13
azimuth : 1.2646 & 1.2634
median : 0.98996
spread : 0.00064321
created : 2023-08-24T08:36:59

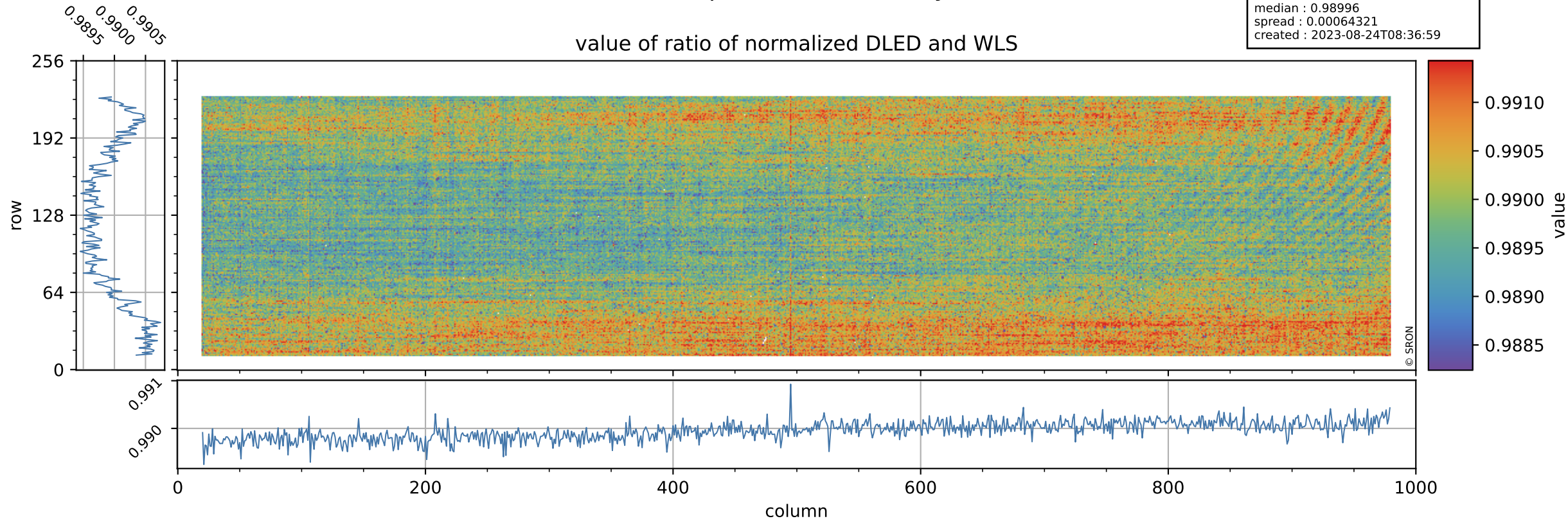

Tropomi SWIR stability

uncertainty of ratio of normalized DLED and WLS

orbits : [8102, 8188]
coverage : 2019-05-07 / 2019-05-13
azimuth : 1.2646 & 1.2634
median : 1.9044
spread : 0.3674
created : 2023-08-24T08:36:59

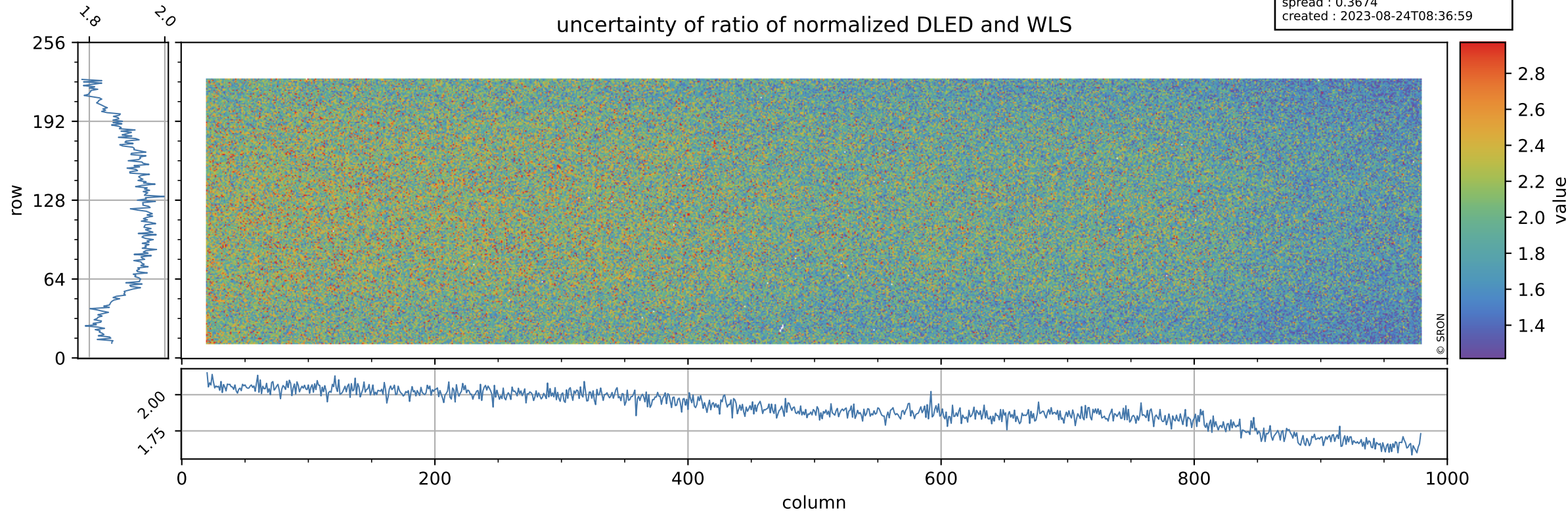

Tropomi SWIR stability

value of normalized QVD#1

orbits : [8102, 8188]
coverage : 2019-05-07 / 2019-05-13
azimuth : 1.2646 & 1.2634
median : 0.98855
spread : 0.0027486
created : 2023-08-24T08:36:59

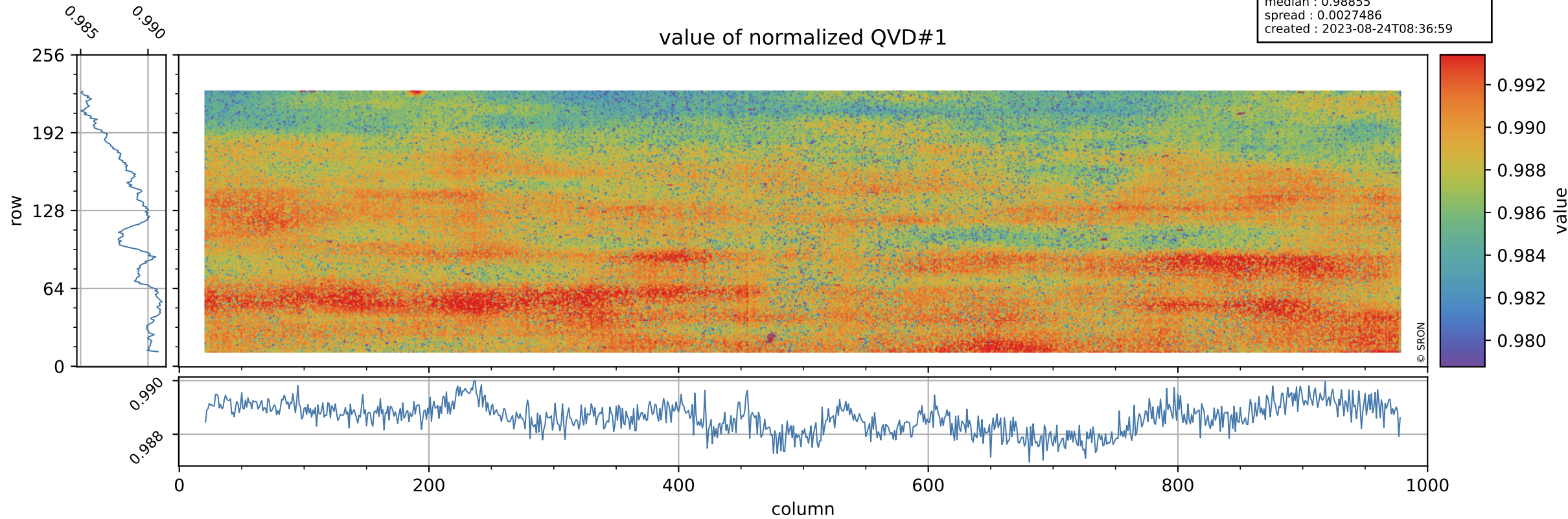

Tropomi SWIR stability

orbits : [8102, 8188]
coverage : 2019-05-07 / 2019-05-13
azimuth : 1.2646 & 1.2634
median : 1.0049 ke
spread : 0.15406 ke
created : 2023-08-24T08:36:59

QVD#1 background

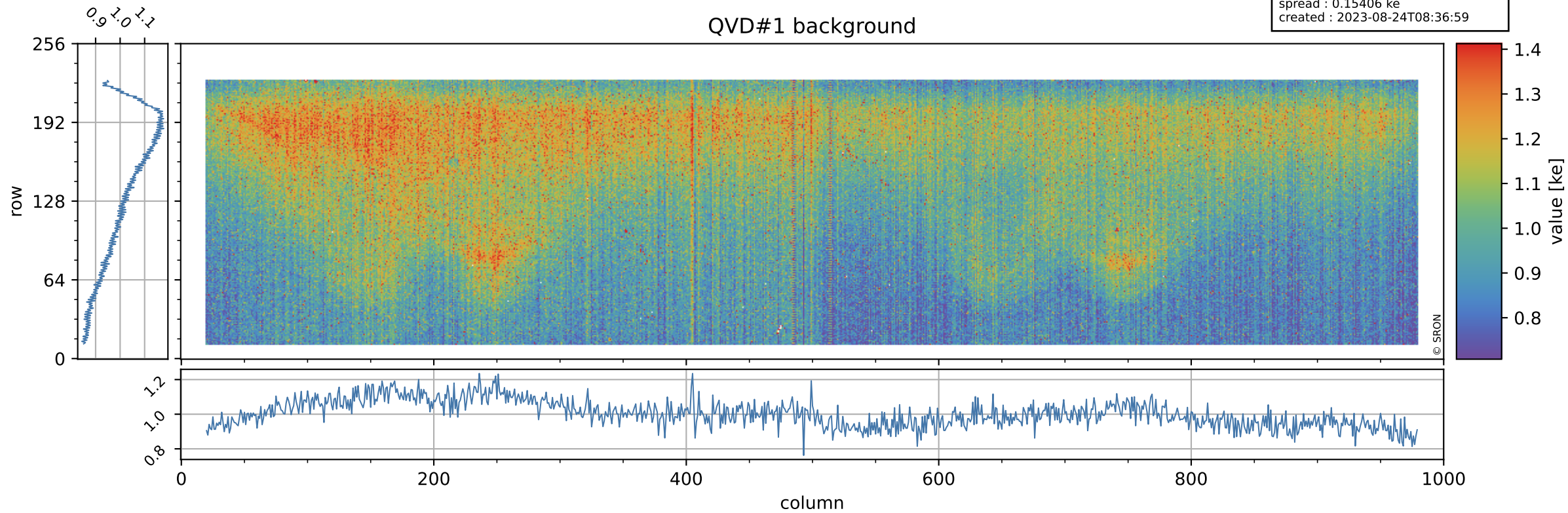

Tropomi SWIR stability

value of normalized QVD#2

orbits : [8102, 8188]
coverage : 2019-05-07 / 2019-05-13
azimuth : 1.2646 & 1.2634
median : 0.98783
spread : 0.0029957
created : 2023-08-24T08:37:00

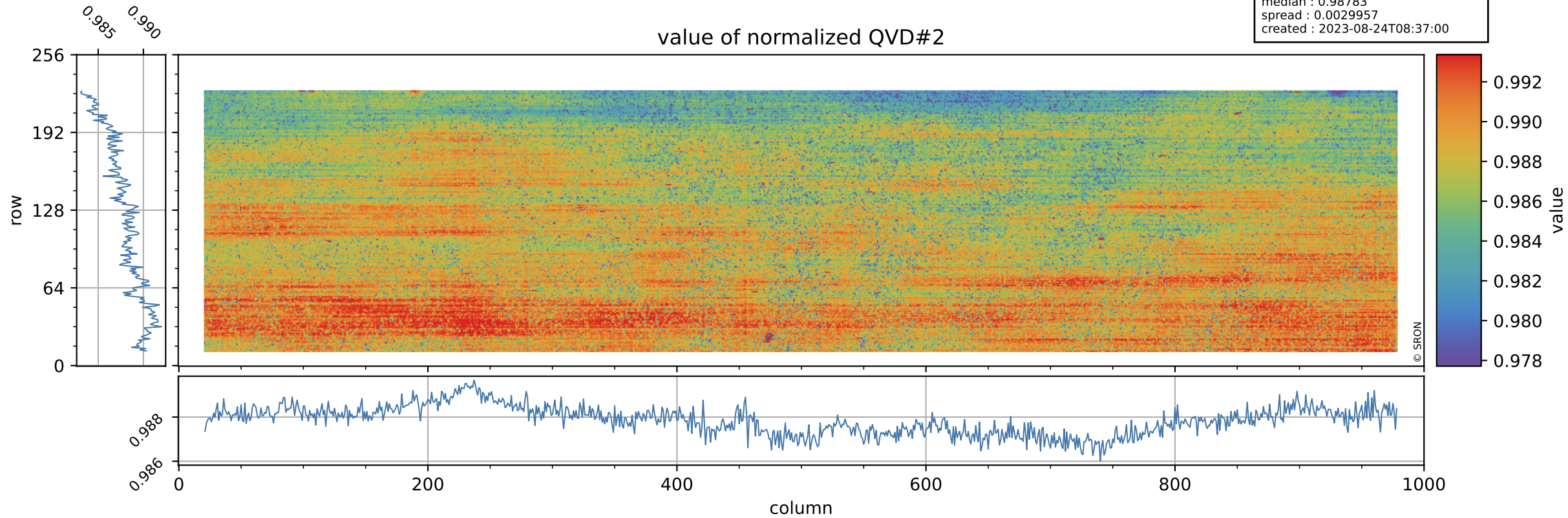

Tropomi SWIR stability

orbits : [8102, 8188]
coverage : 2019-05-07 / 2019-05-13
azimuth : 1.2646 & 1.2634
median : 1.01 ke
spread : 0.15211 ke
created : 2023-08-24T08:37:00

QVD#2 background

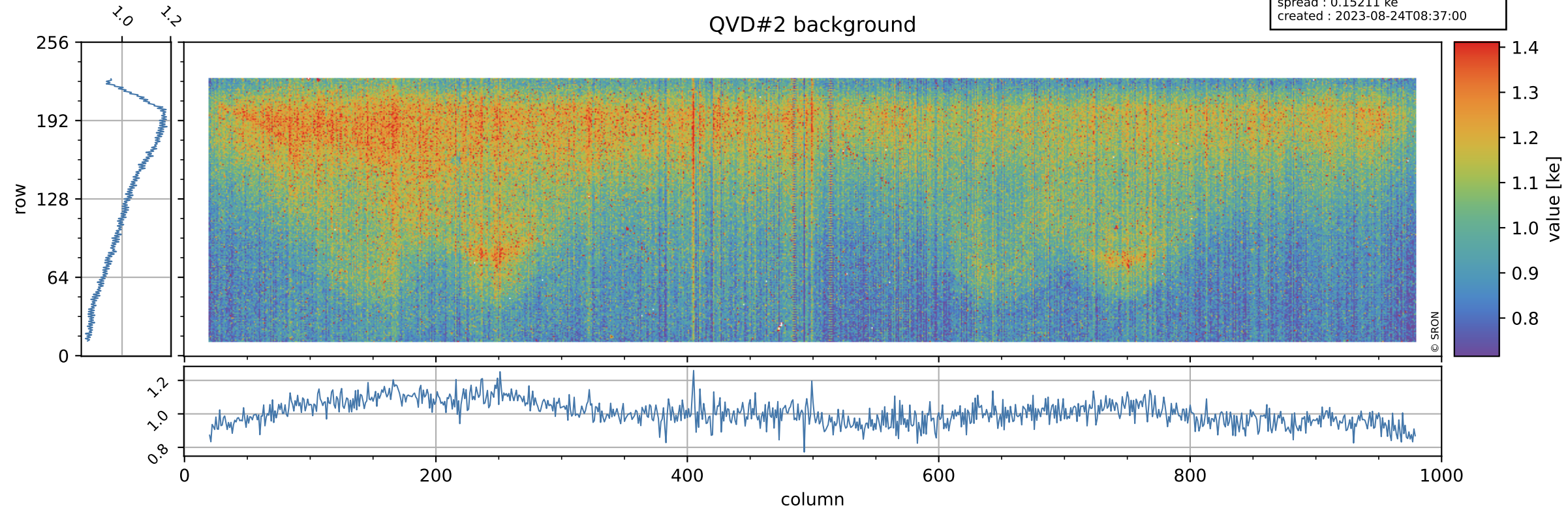

Tropomi SWIR stability

value of normalized DLED

orbits : [8102, 8188]
coverage : 2019-05-07 / 2019-05-13
azimuth : 1.2646 & 1.2634
median : 0.99141
spread : 0.0014513
created : 2023-08-24T08:37:00

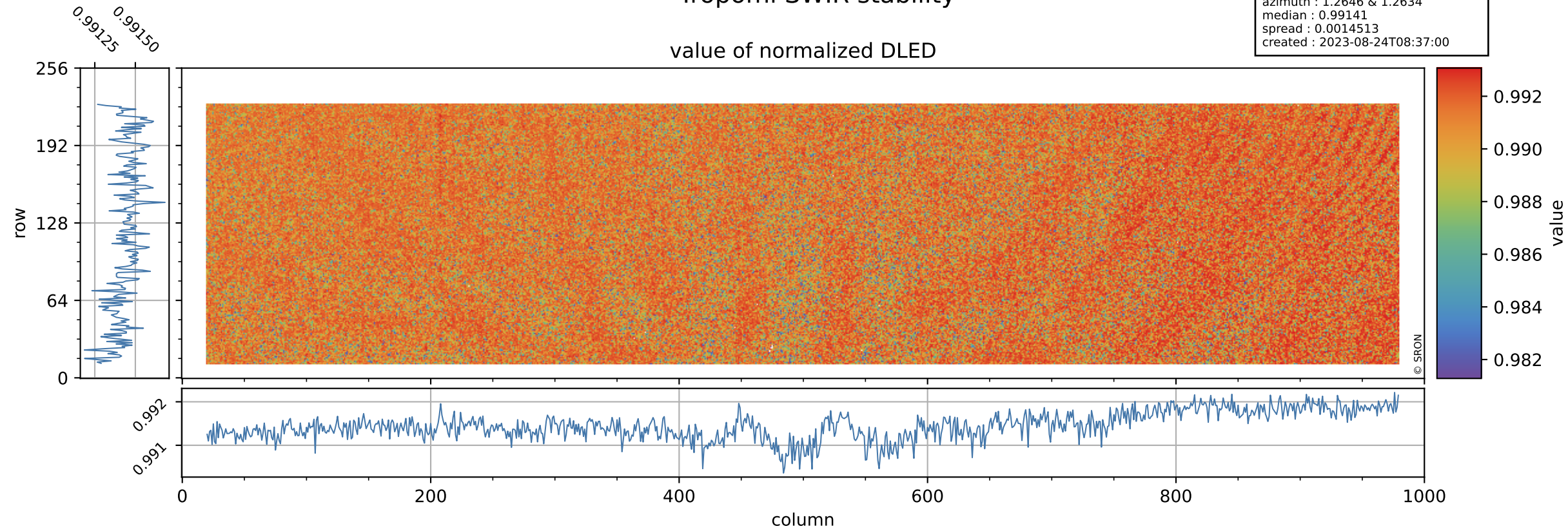

Tropomi SWIR stability

DLED background

orbits : [8102, 8188]
coverage : 2019-05-07 / 2019-05-13
azimuth : 1.2646 & 1.2634
median : 0.89884 ke
spread : 0.13993 ke
created : 2023-08-24T08:37:01

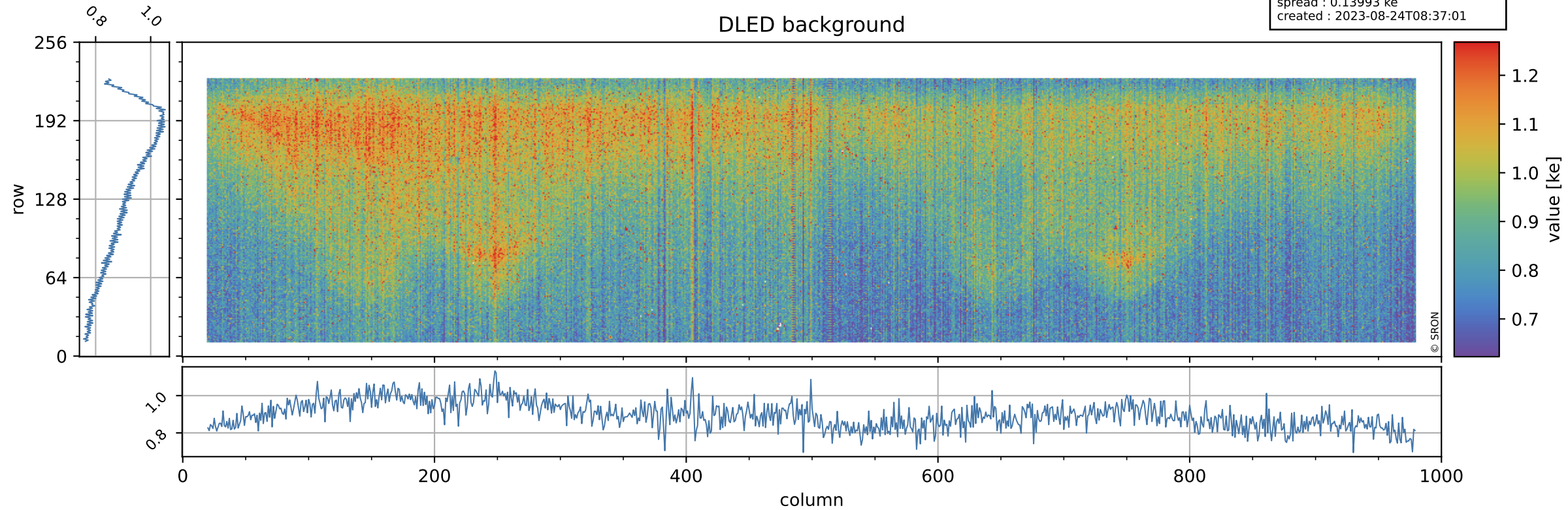

Tropomi SWIR stability

value of normalized WLS

orbits : [8102, 8188]
coverage : 2019-05-07 / 2019-05-13
azimuth : 1.2646 & 1.2634
median : 1.0013
spread : 0.0014361
created : 2023-08-24T08:37:01

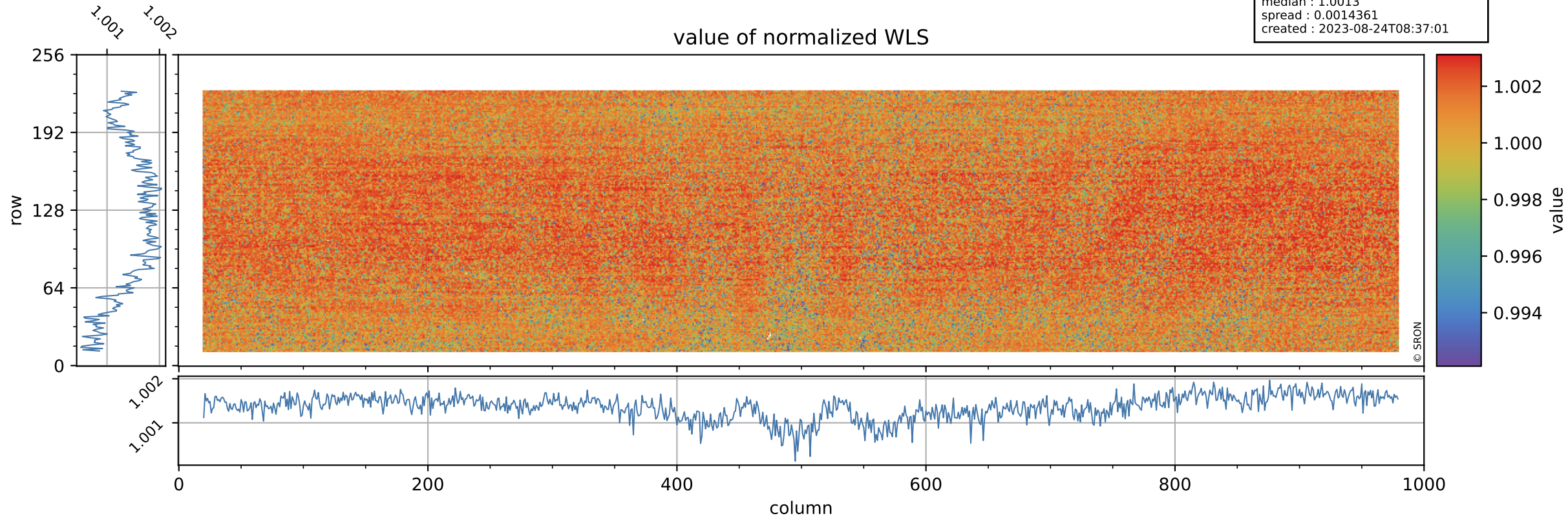

Tropomi SWIR stability

orbits : [8102, 8188]
coverage : 2019-05-07 / 2019-05-13
azimuth : 1.2646 & 1.2634
median : 349.14 e
spread : 77.134 e
created : 2023-08-24T08:37:01

WLS background

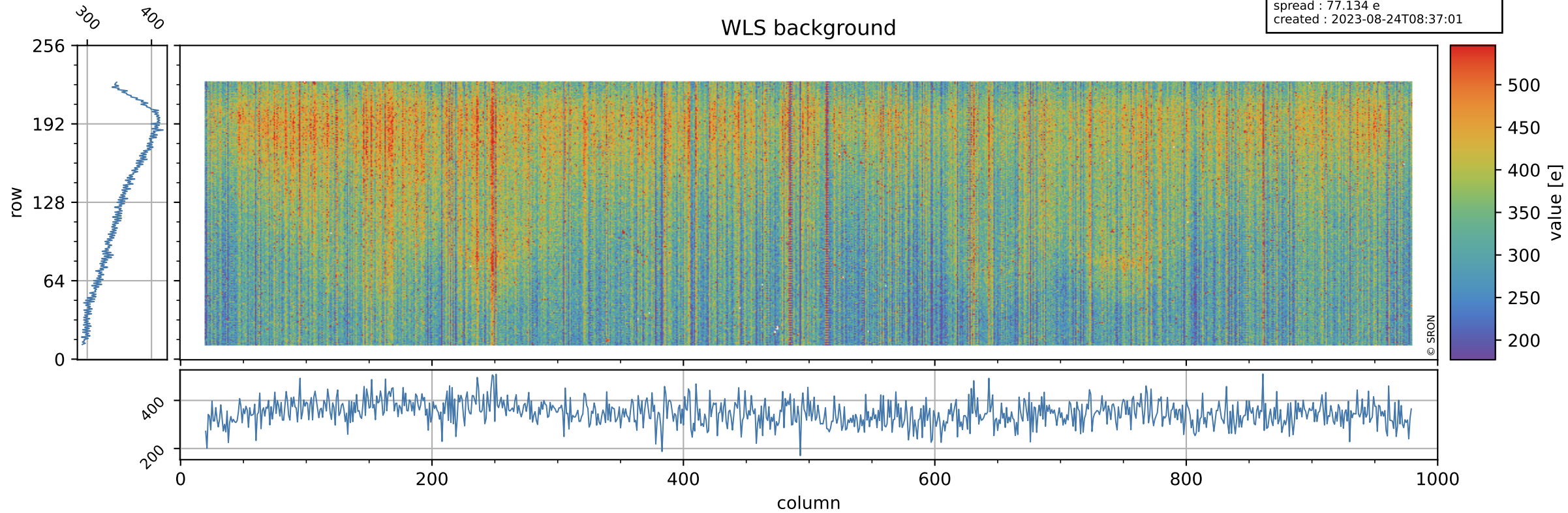

Tropomi SWIR stability ground-tracks of Sentinel-5P

orbits : [8102, 8188]
coverage : 2019-05-07 / 2019-05-13
azimuth : 1.2646 & 1.2634
created : 2023-08-24T08:37:01

