

Tropomi SWIR stability

value of ratio of normalized QVD#1 and QVD#2

orbits : [8192, 8278]
coverage : 2019-05-13 / 2019-05-19
azimuth : 1.2644 & 1.2633
median : 0.99988
spread : 0.0014465
created : 2023-08-24T08:37:06

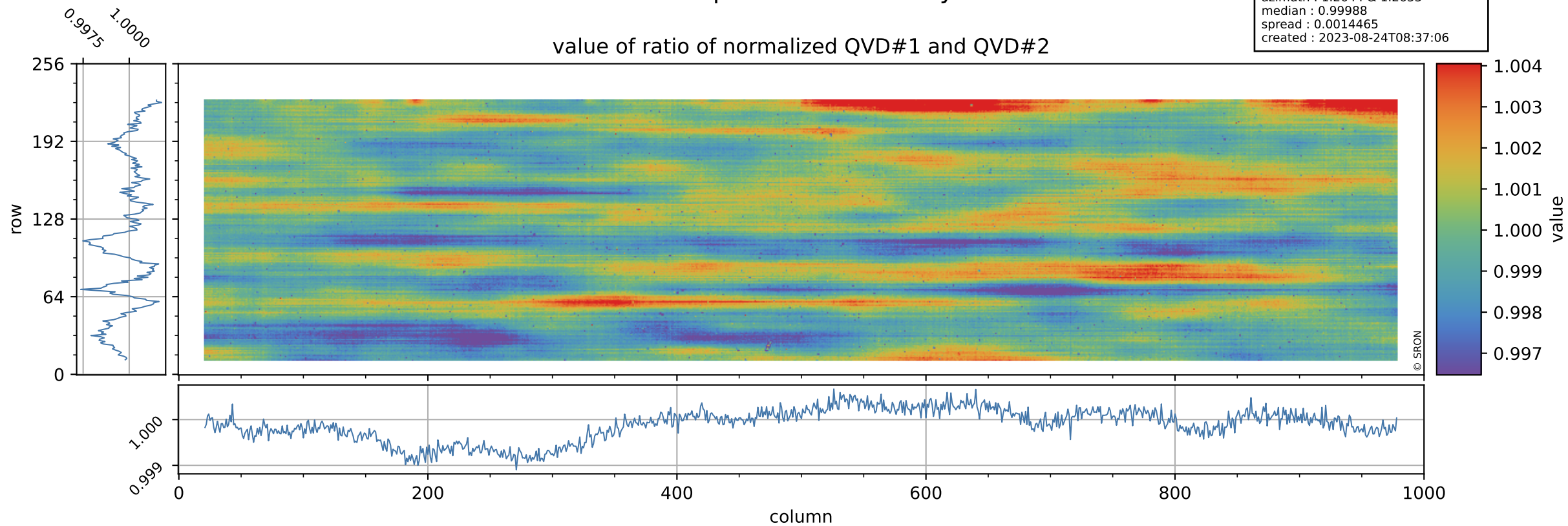

Tropomi SWIR stability

uncertainty of ratio of normalized QVD#1 and QVD#2

orbits : [8192, 8278]
coverage : 2019-05-13 / 2019-05-19
azimuth : 1.2644 & 1.2633
median : 1.0238
spread : 0.20381
created : 2023-08-24T08:37:06

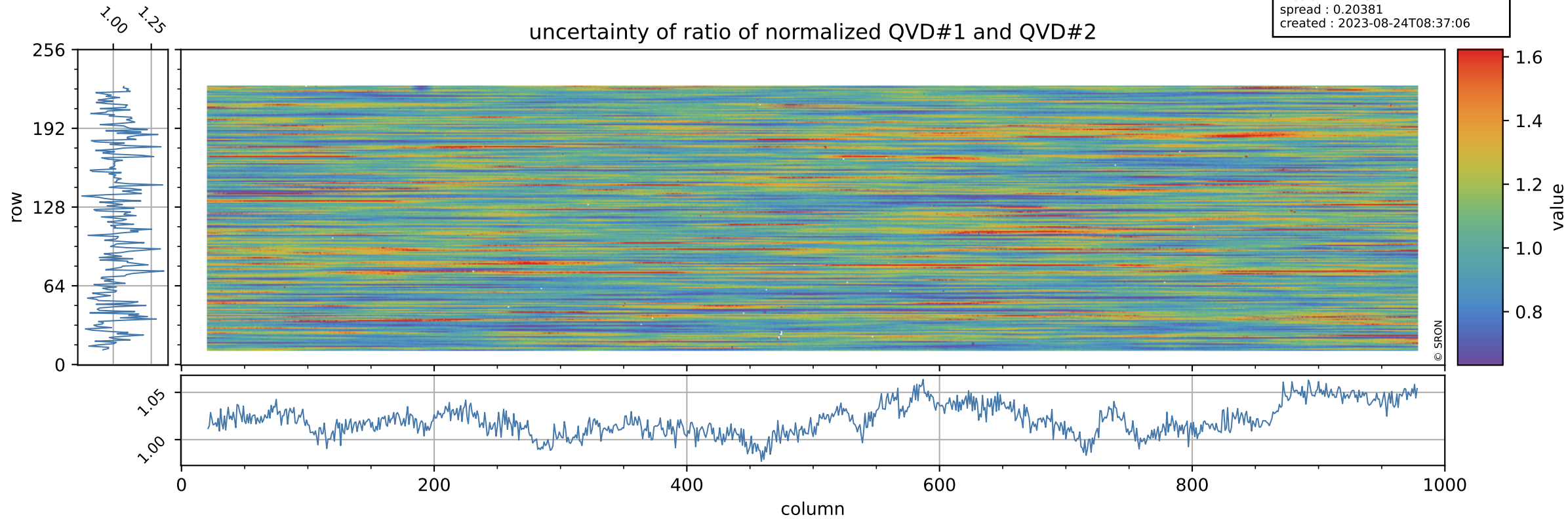

Tropomi SWIR stability

value of ratio of normalized DLED and QVD#1

orbits : [8192, 8278]
coverage : 2019-05-13 / 2019-05-19
azimuth : 1.2644 & 1.2633
median : 1.0025
spread : 0.0021029
created : 2023-08-24T08:37:06

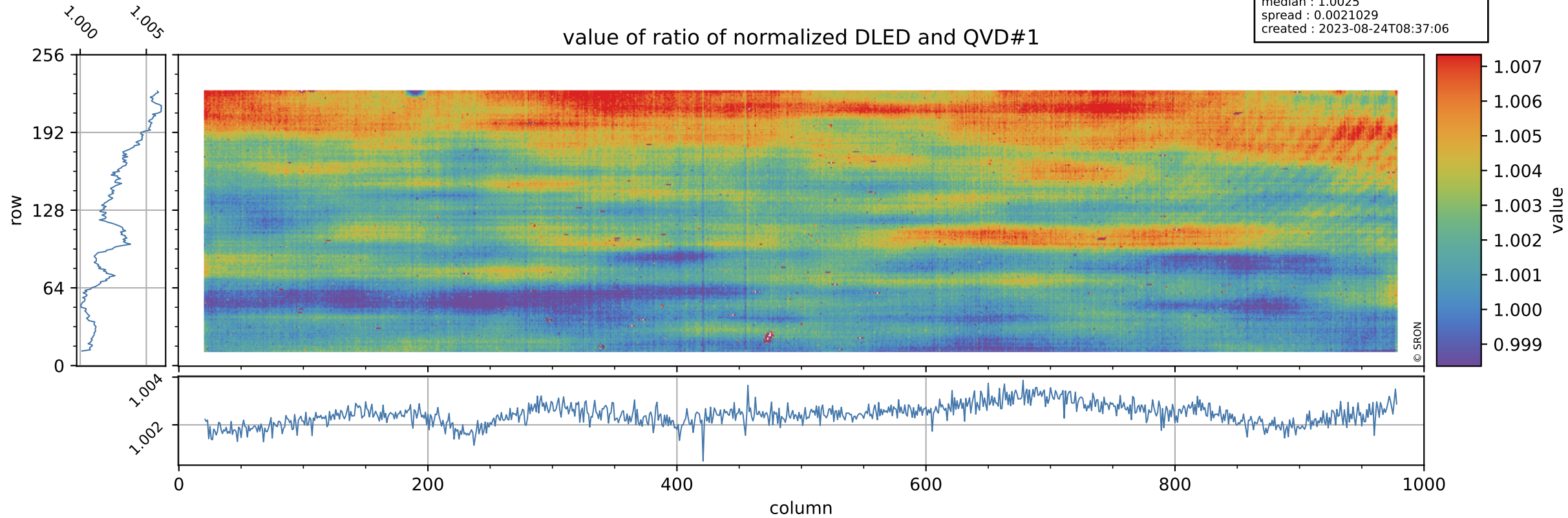

Tropomi SWIR stability

orbits : [8192, 8278]
coverage : 2019-05-13 / 2019-05-19
azimuth : 1.2644 & 1.2633
median : 0.77439
spread : 0.15995
created : 2023-08-24T08:37:07

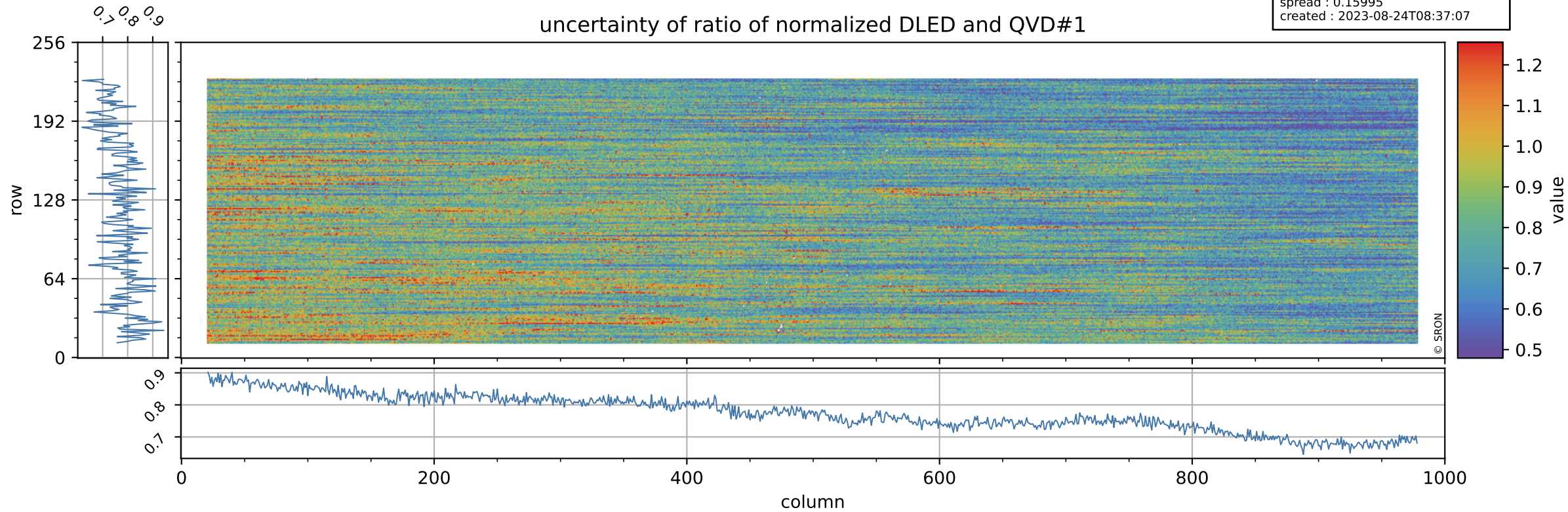

Tropomi SWIR stability

value of ratio of normalized WLS and QVD#1

orbits : [8192, 8278]
coverage : 2019-05-13 / 2019-05-19
azimuth : 1.2644 & 1.2633
median : 1.0181
spread : 0.0025
created : 2023-08-24T08:37:07

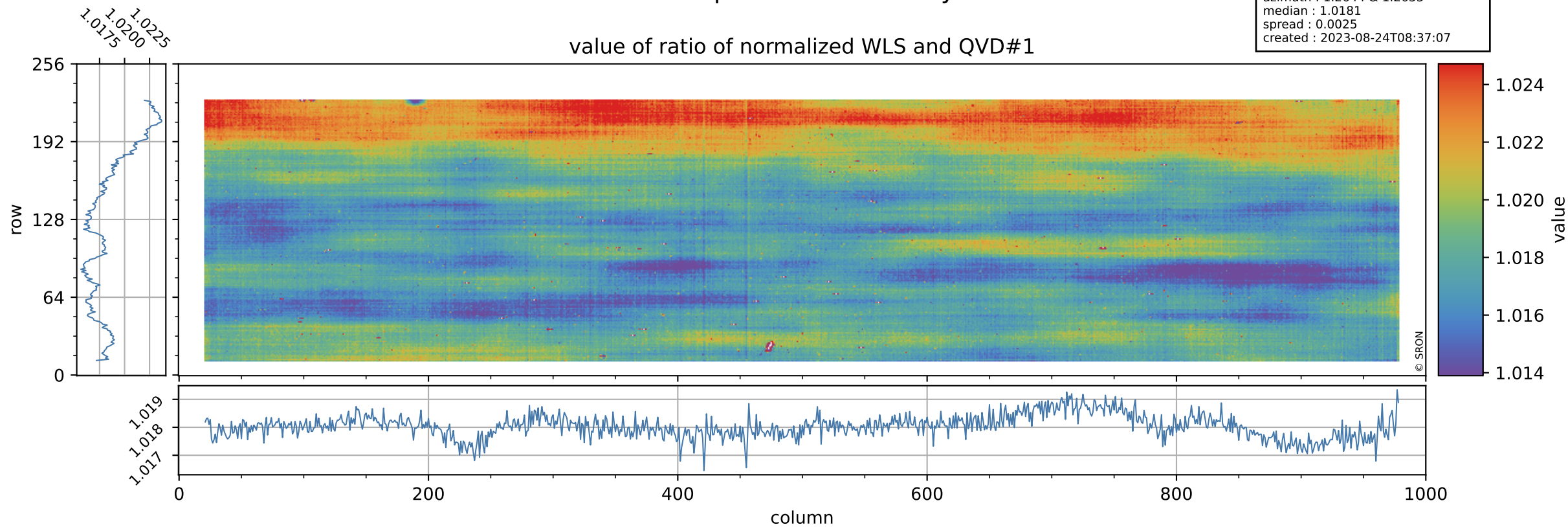

Tropomi SWIR stability

uncertainty of ratio of normalized WLS and QVD#1

orbits : [8192, 8278]
coverage : 2019-05-13 / 2019-05-19
azimuth : 1.2644 & 1.2633
median : 0.40668
spread : 0.081923
created : 2023-08-24T08:37:07

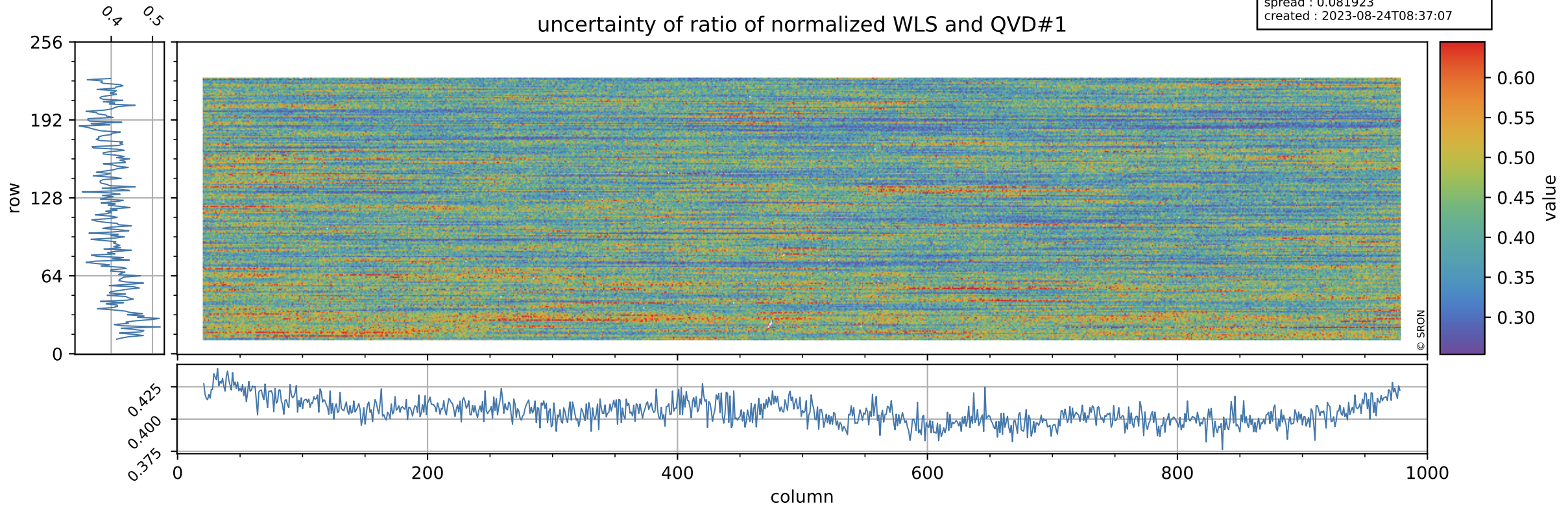

Tropomi SWIR stability

value of ratio of normalized DLED and QVD#2

orbits : [8192, 8278]
coverage : 2019-05-13 / 2019-05-19
azimuth : 1.2644 & 1.2633
median : 1.0024
spread : 0.0024344
created : 2023-08-24T08:37:08

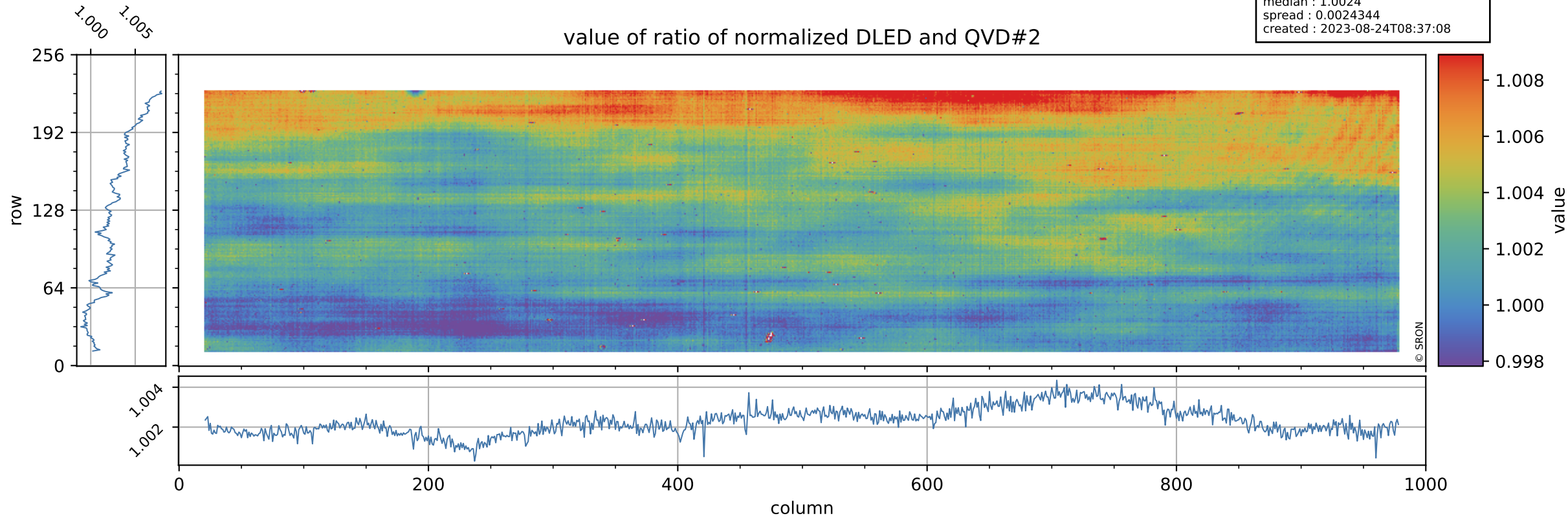

Tropomi SWIR stability

orbits : [8192, 8278]
coverage : 2019-05-13 / 2019-05-19
azimuth : 1.2644 & 1.2633
median : 0.78852
spread : 0.15829
created : 2023-08-24T08:37:08

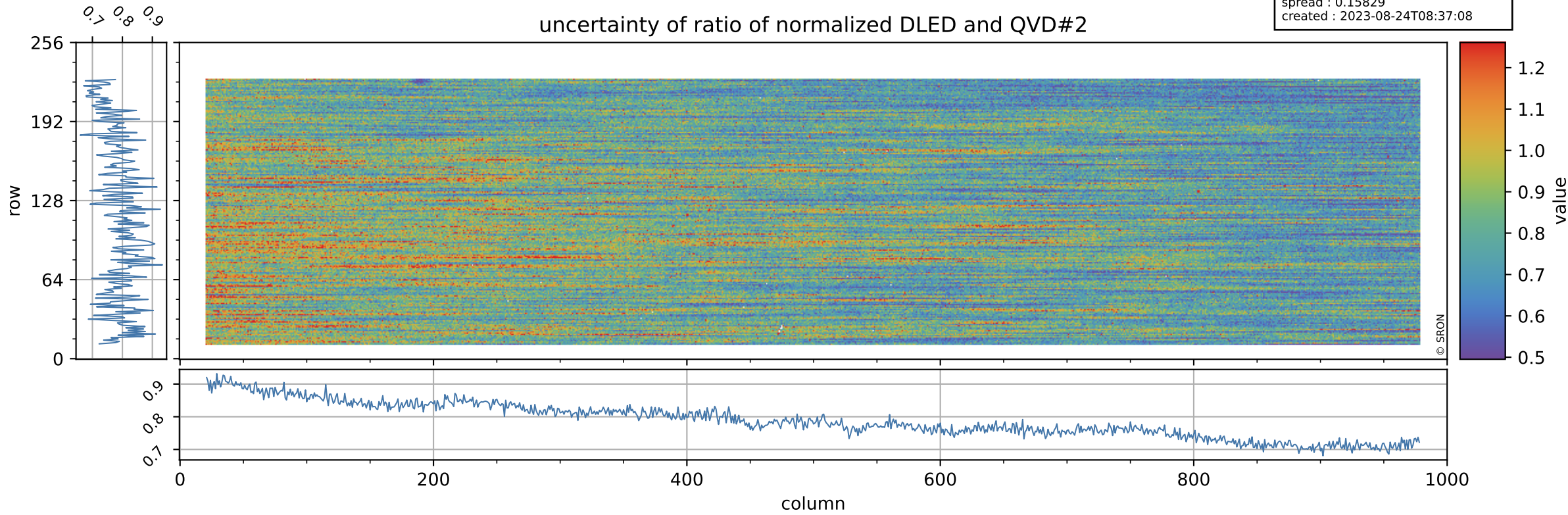

Tropomi SWIR stability

orbits : [8192, 8278]
coverage : 2019-05-13 / 2019-05-19
azimuth : 1.2644 & 1.2633
median : 1.0178
spread : 0.0026227
created : 2023-08-24T08:37:08

value of ratio of normalized WLS and QVD#2

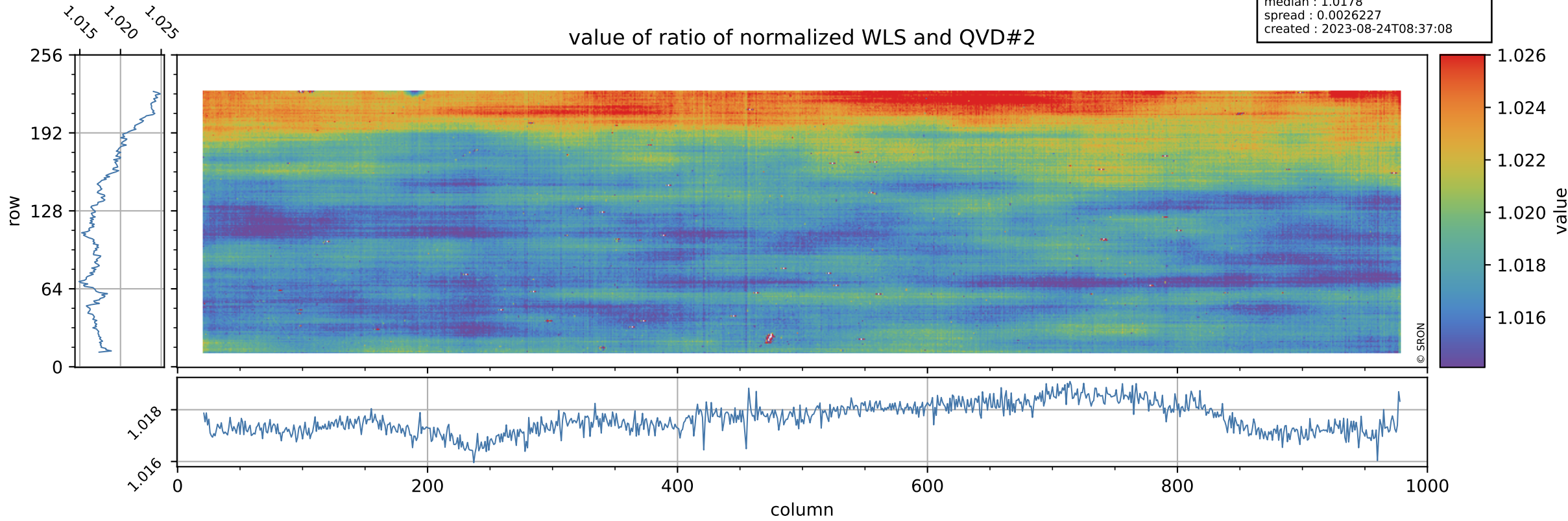

Tropomi SWIR stability

uncertainty of ratio of normalized WLS and QVD#2

orbits : [8192, 8278]
coverage : 2019-05-13 / 2019-05-19
azimuth : 1.2644 & 1.2633
median : 0.41449
spread : 0.080668
created : 2023-08-24T08:37:09

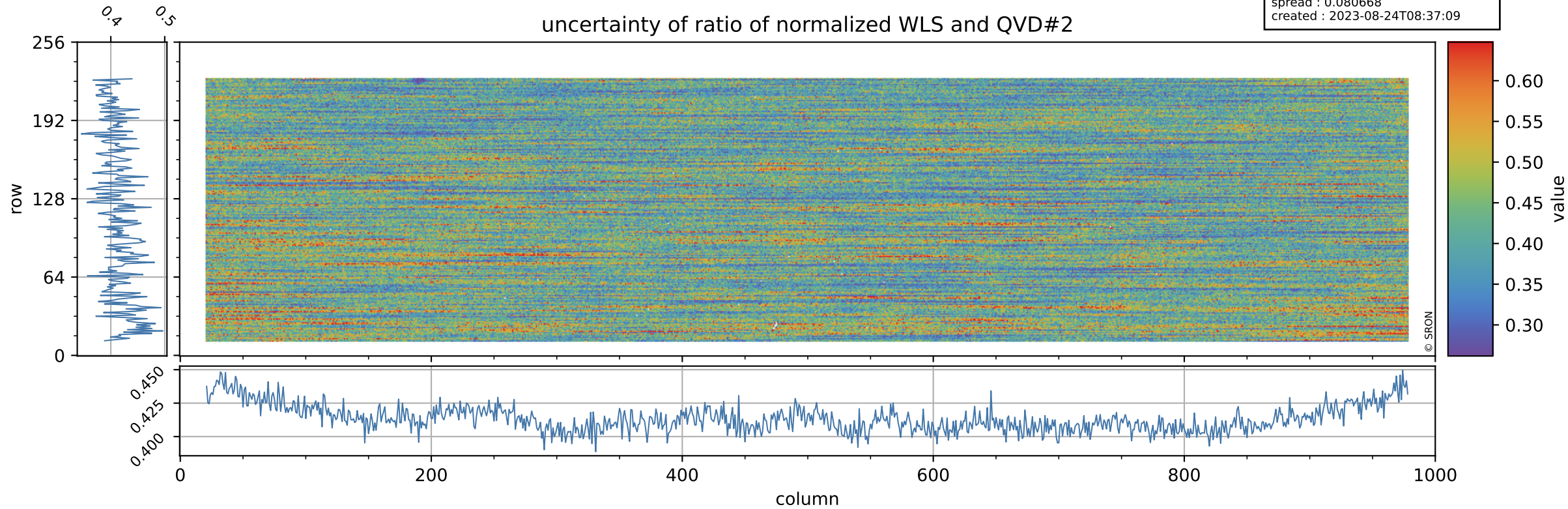

Tropomi SWIR stability

value of ratio of normalized DLED and WLS

orbits : [8192, 8278]
coverage : 2019-05-13 / 2019-05-19
azimuth : 1.2644 & 1.2633
median : 0.98446
spread : 0.001276
created : 2023-08-24T08:37:09

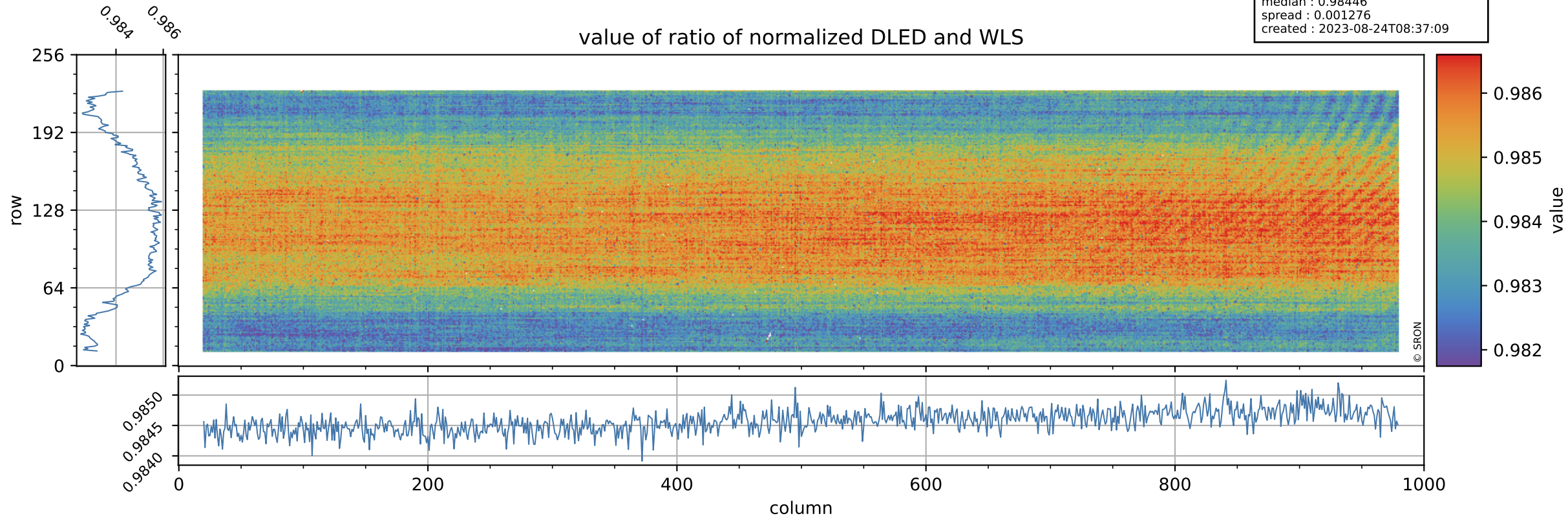

Tropomi SWIR stability

uncertainty of ratio of normalized DLED and WLS

orbits : [8192, 8278]
coverage : 2019-05-13 / 2019-05-19
azimuth : 1.2644 & 1.2633
median : 1.9109
spread : 0.37027
created : 2023-08-24T08:37:09

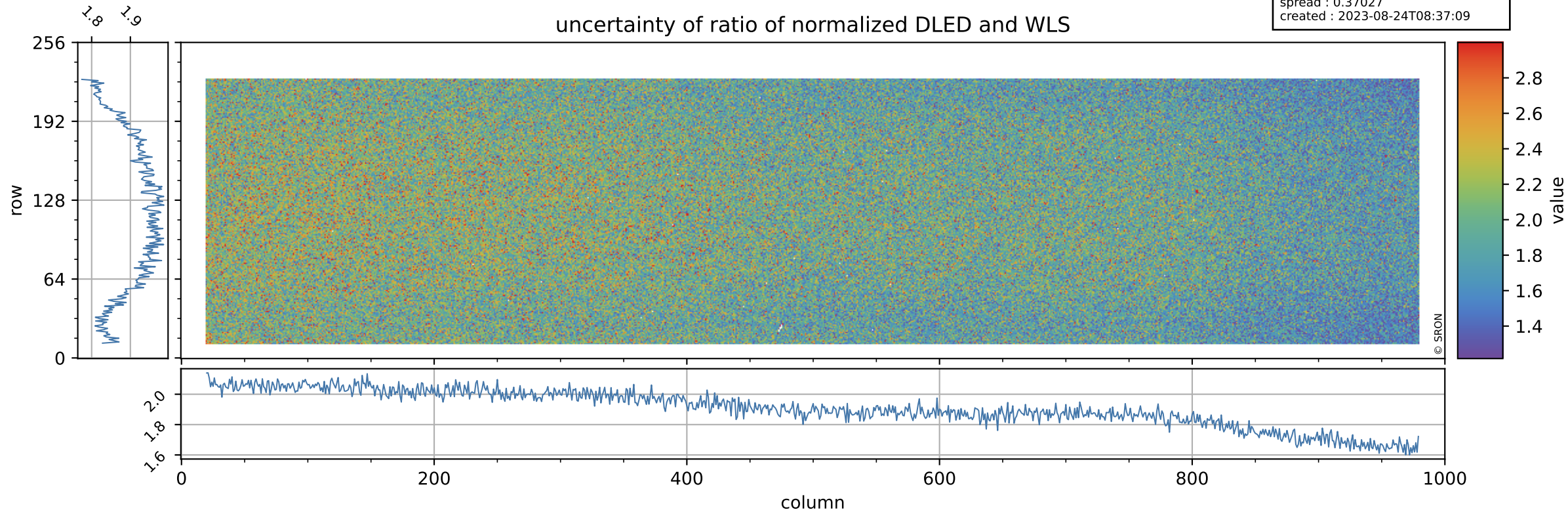

Tropomi SWIR stability

value of normalized QVD#1

orbits : [8192, 8278]
coverage : 2019-05-13 / 2019-05-19
azimuth : 1.2644 & 1.2633
median : 0.98845
spread : 0.0027431
created : 2023-08-24T08:37:09

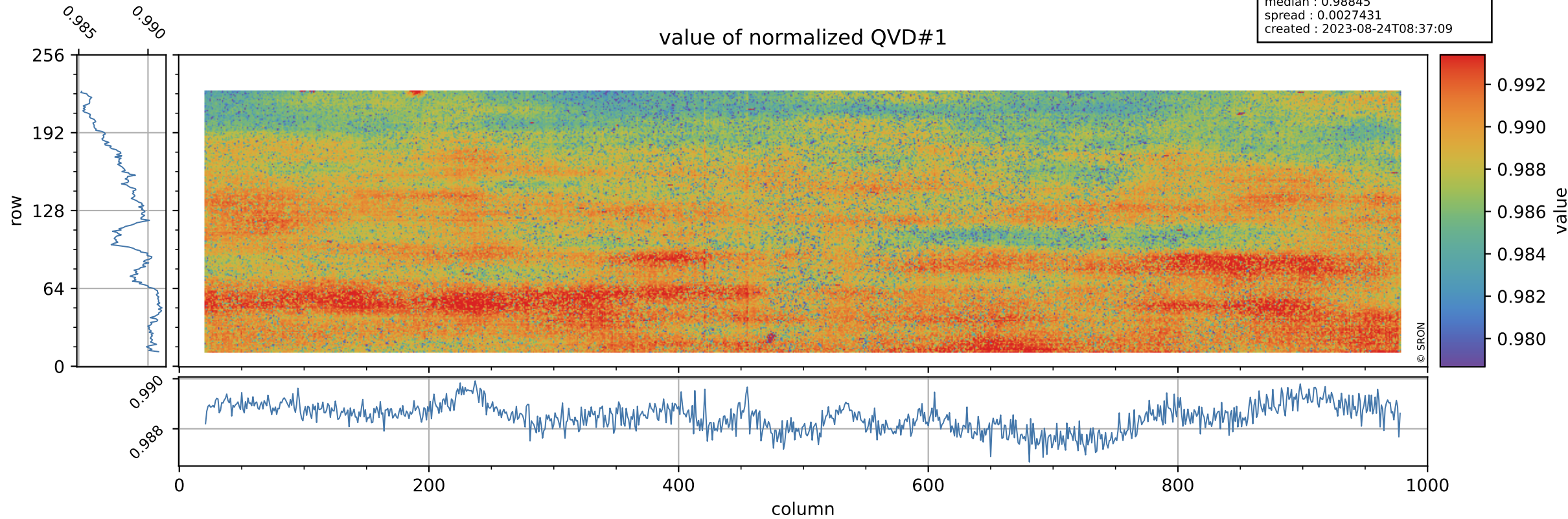

Tropomi SWIR stability

QVD#1 background

orbits : [8192, 8278]
coverage : 2019-05-13 / 2019-05-19
azimuth : 1.2644 & 1.2633
median : 1.0036 ke
spread : 0.15401 ke
created : 2023-08-24T08:37:10

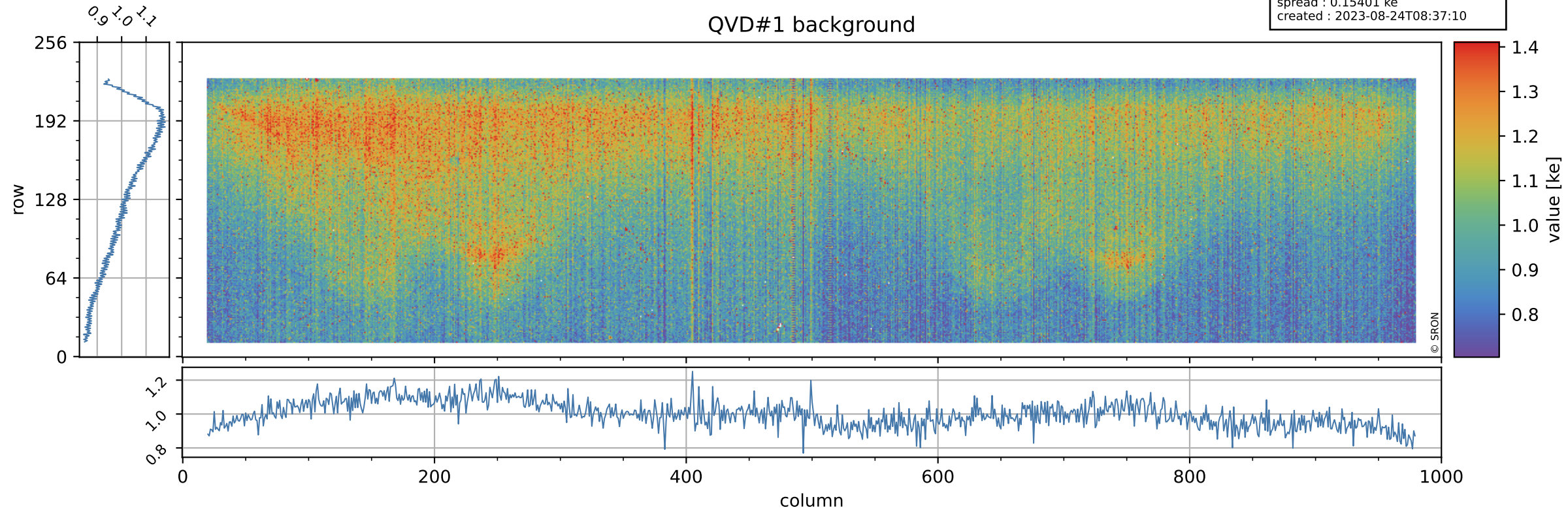

Tropomi SWIR stability

value of normalized QVD#2

orbits : [8192, 8278]
coverage : 2019-05-13 / 2019-05-19
azimuth : 1.2644 & 1.2633
median : 0.98855
spread : 0.0030233
created : 2023-08-24T08:37:10

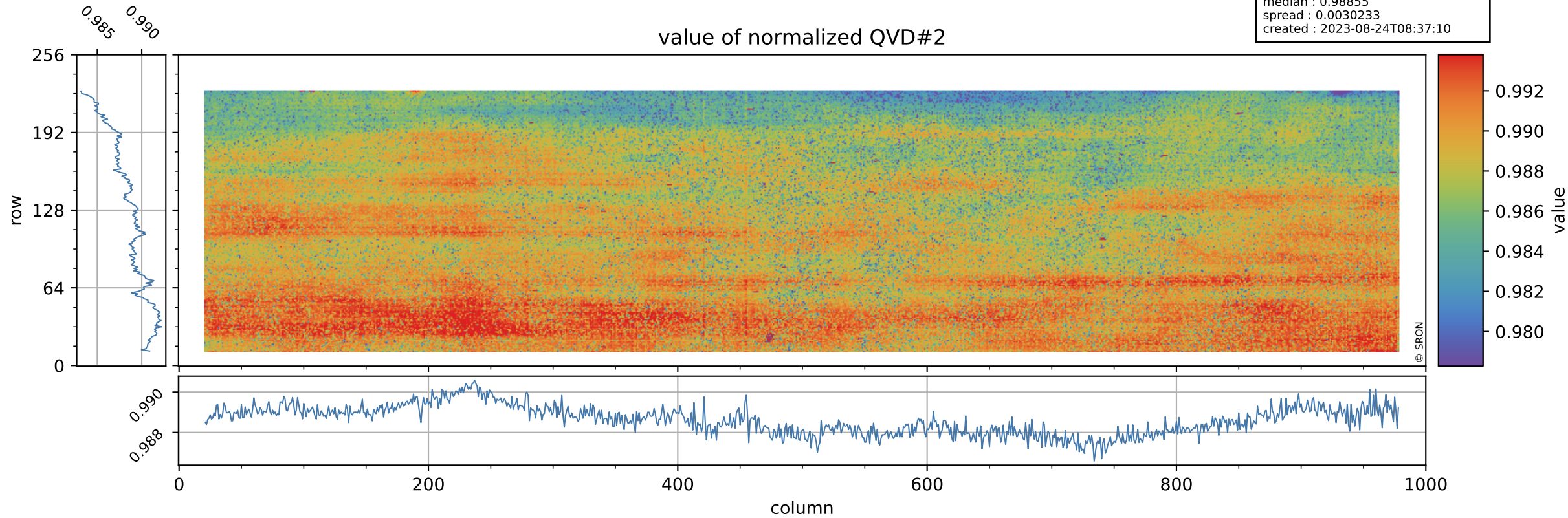

Tropomi SWIR stability

orbits : [8192, 8278]
coverage : 2019-05-13 / 2019-05-19
azimuth : 1.2644 & 1.2633
median : 1.0046 ke
spread : 0.15384 ke
created : 2023-08-24T08:37:10

QVD#2 background

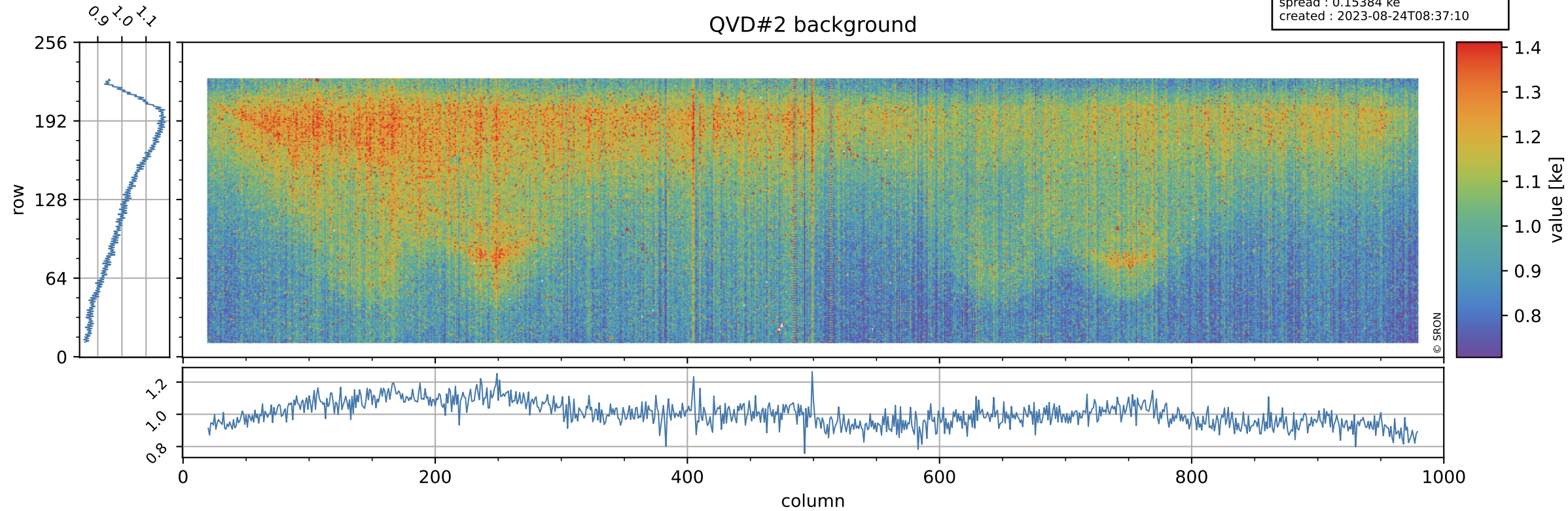

Tropomi SWIR stability

value of normalized DLED

orbits : [8192, 8278]
coverage : 2019-05-13 / 2019-05-19
azimuth : 1.2644 & 1.2633
median : 0.99147
spread : 0.0014675
created : 2023-08-24T08:37:10

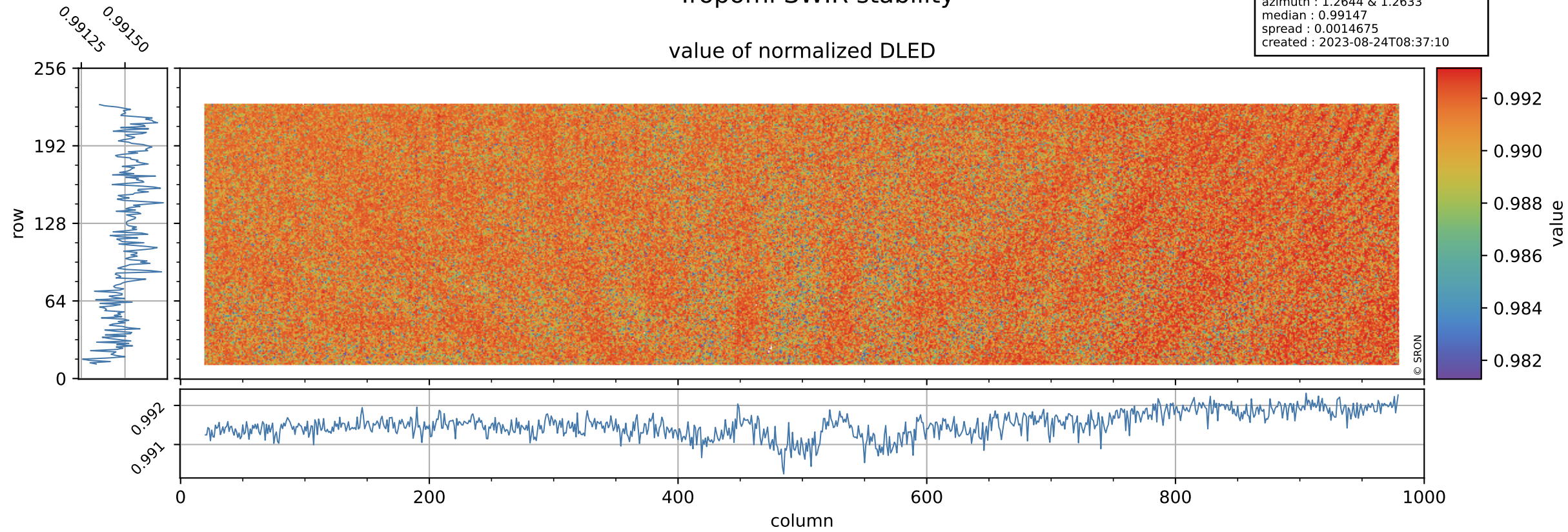

Tropomi SWIR stability

orbits : [8192, 8278]
coverage : 2019-05-13 / 2019-05-19
azimuth : 1.2644 & 1.2633
median : 0.89575 ke
spread : 0.13923 ke
created : 2023-08-24T08:37:11

DLED background

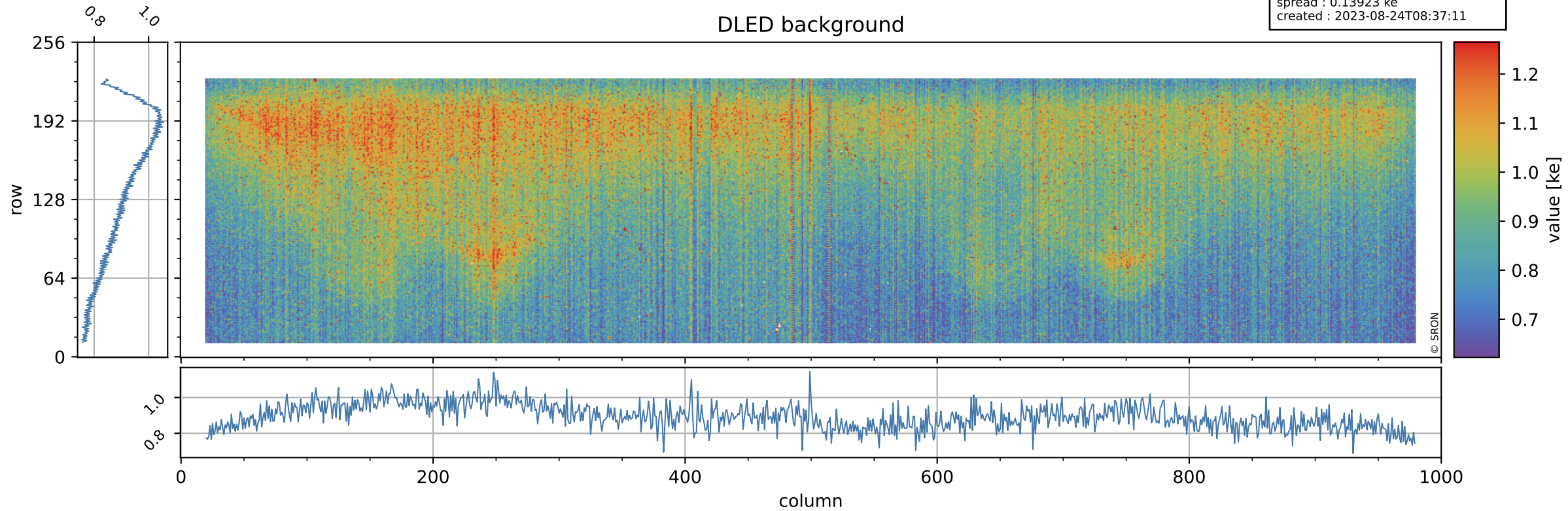

Tropomi SWIR stability

value of normalized WLS

orbits : [8192, 8278]
coverage : 2019-05-13 / 2019-05-19
azimuth : 1.2644 & 1.2633
median : 1.0068
spread : 0.0020027
created : 2023-08-24T08:37:11

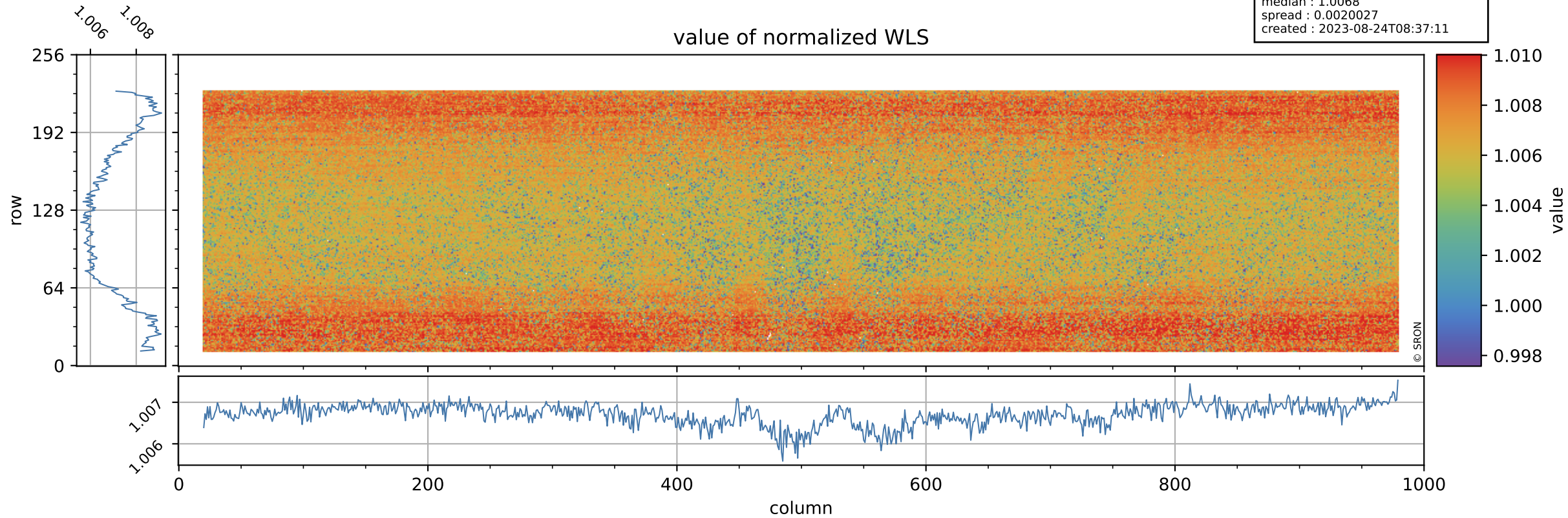

Tropomi SWIR stability

orbits : [8192, 8278]
coverage : 2019-05-13 / 2019-05-19
azimuth : 1.2644 & 1.2633
median : 343.01 e
spread : 78.133 e
created : 2023-08-24T08:37:11

WLS background

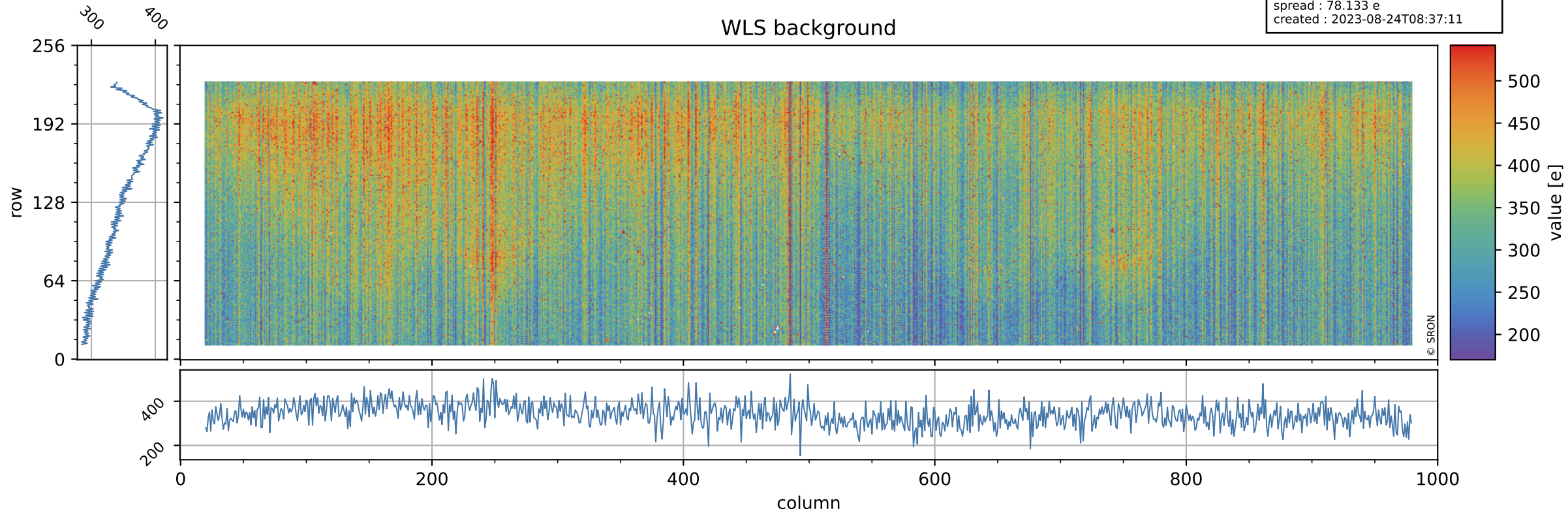

Tropomi SWIR stability ground-tracks of Sentinel-5P

orbits : [8192, 8278]
coverage : 2019-05-13 / 2019-05-19
azimuth : 1.2644 & 1.2633
created : 2023-08-24T08:37:12

