

Tropomi SWIR stability

value of ratio of normalized QVD#1 and QVD#2

orbits : [8293, 8368]
coverage : 2019-05-20 / 2019-05-26
azimuth : 1.2641 & 1.2638
median : 1.001
spread : 0.0018105
created : 2023-08-24T08:37:16

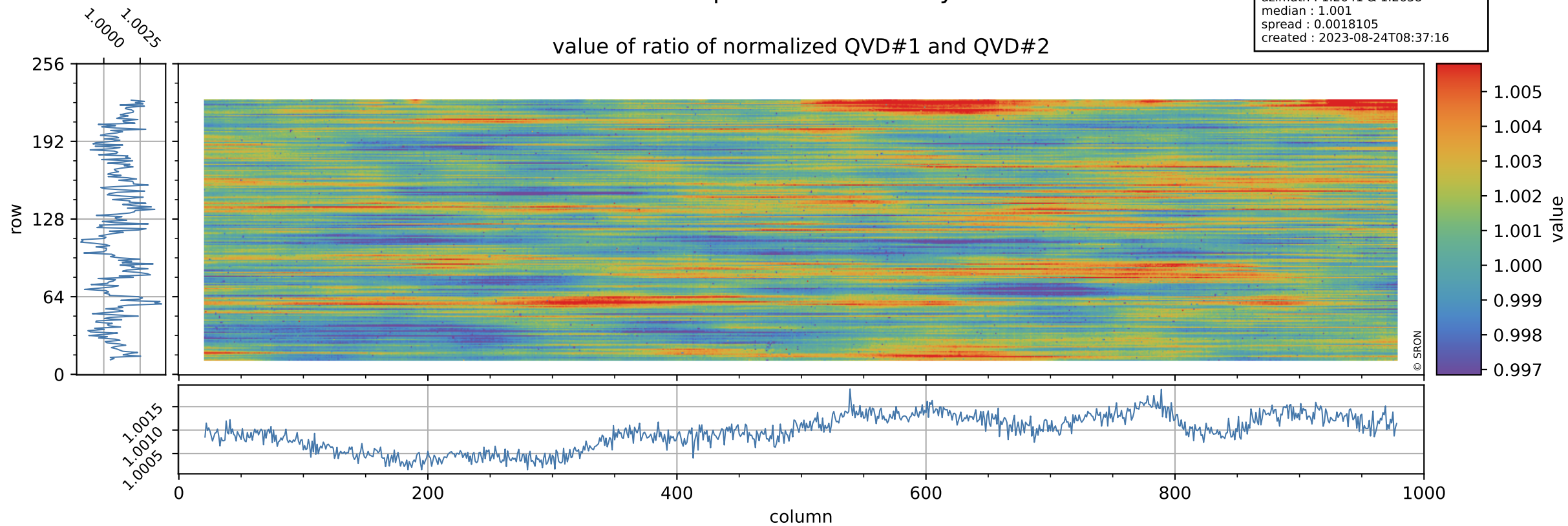

Tropomi SWIR stability

uncertainty of ratio of normalized QVD#1 and QVD#2

orbits : [8293, 8368]
coverage : 2019-05-20 / 2019-05-26
azimuth : 1.2641 & 1.2638
median : 1.0033
spread : 0.17709
created : 2023-08-24T08:37:17

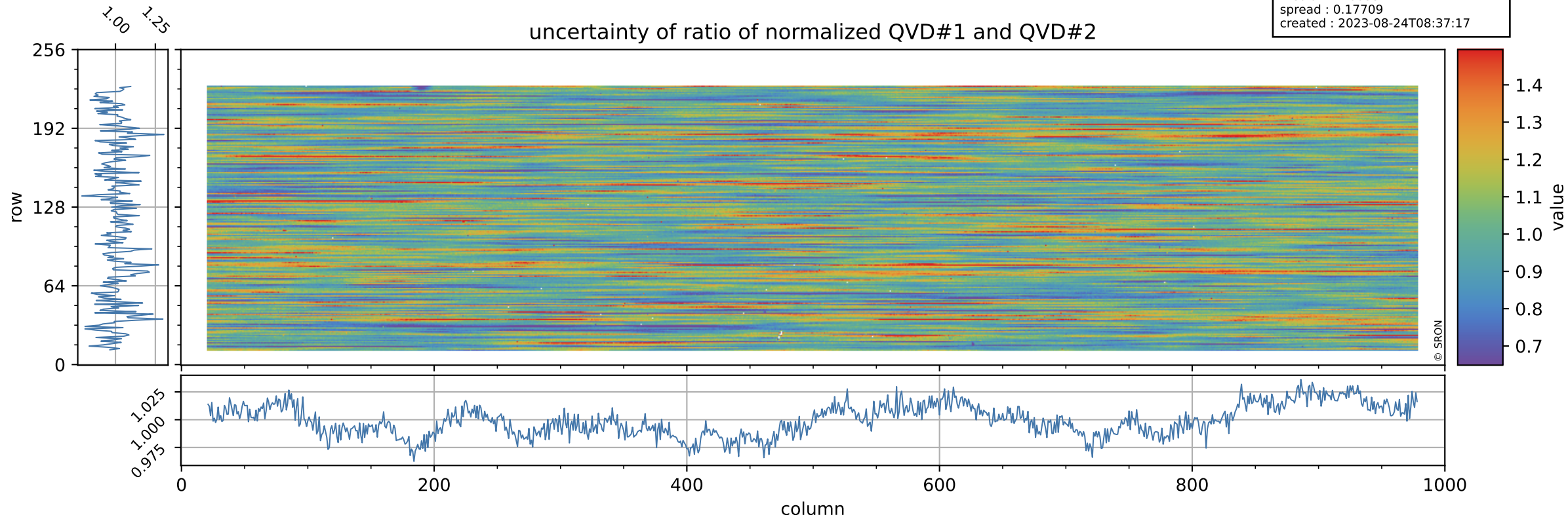

Tropomi SWIR stability

value of ratio of normalized DLED and QVD#1

orbits : [8293, 8368]
coverage : 2019-05-20 / 2019-05-26
azimuth : 1.2641 & 1.2638
median : 1.0028
spread : 0.0021581
created : 2023-08-24T08:37:17

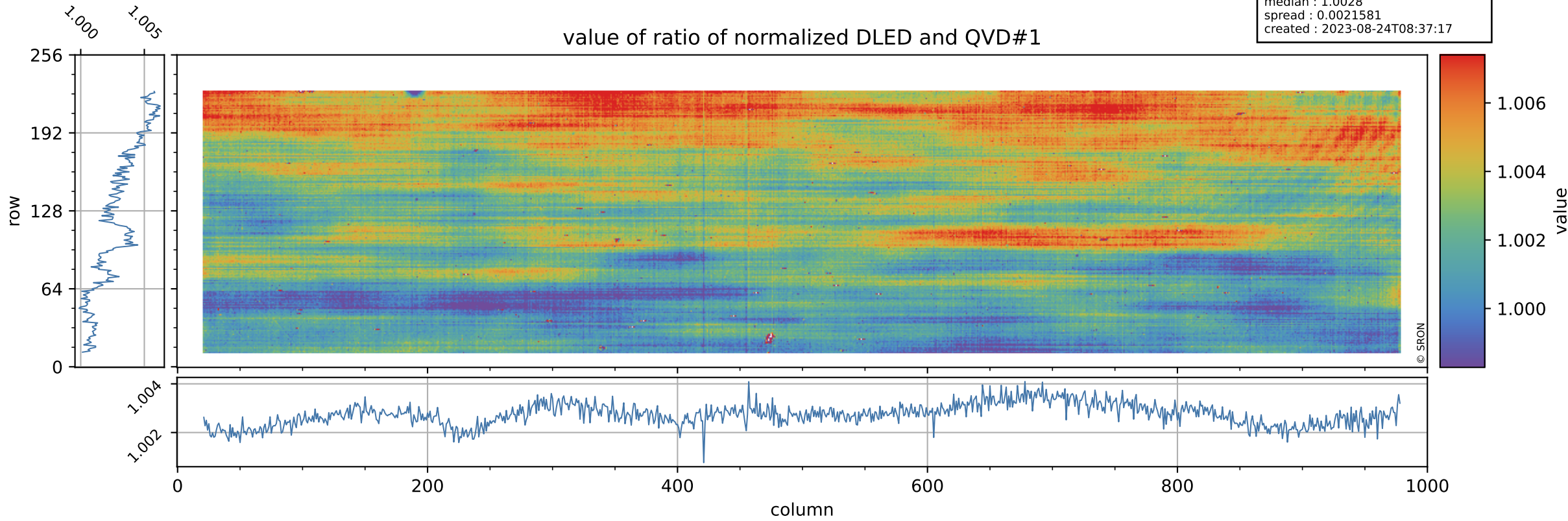

Tropomi SWIR stability

orbits : [8293, 8368]
coverage : 2019-05-20 / 2019-05-26
azimuth : 1.2641 & 1.2638
median : 0.77667
spread : 0.15698
created : 2023-08-24T08:37:17

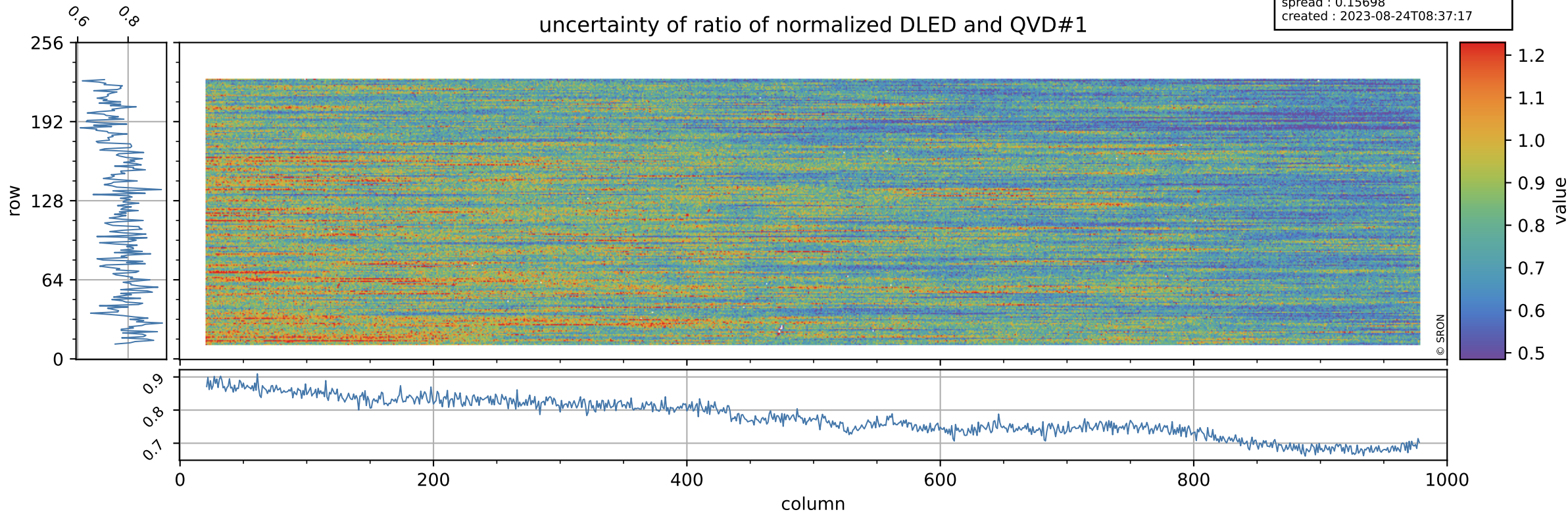

Tropomi SWIR stability

value of ratio of normalized WLS and QVD#1

orbits : [8293, 8368]
coverage : 2019-05-20 / 2019-05-26
azimuth : 1.2641 & 1.2638
median : 1.0132
spread : 0.0024683
created : 2023-08-24T08:37:17

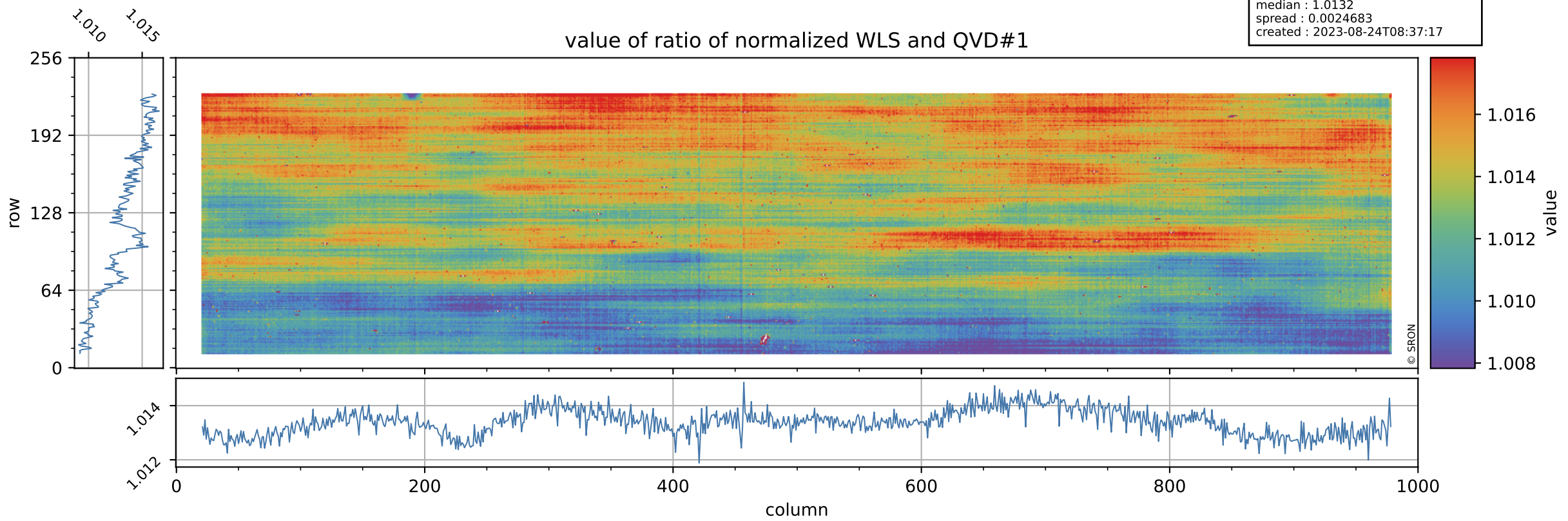

Tropomi SWIR stability

uncertainty of ratio of normalized WLS and QVD#1

orbits : [8293, 8368]
coverage : 2019-05-20 / 2019-05-26
azimuth : 1.2641 & 1.2638
median : 0.4037
spread : 0.079769
created : 2023-08-24T08:37:18

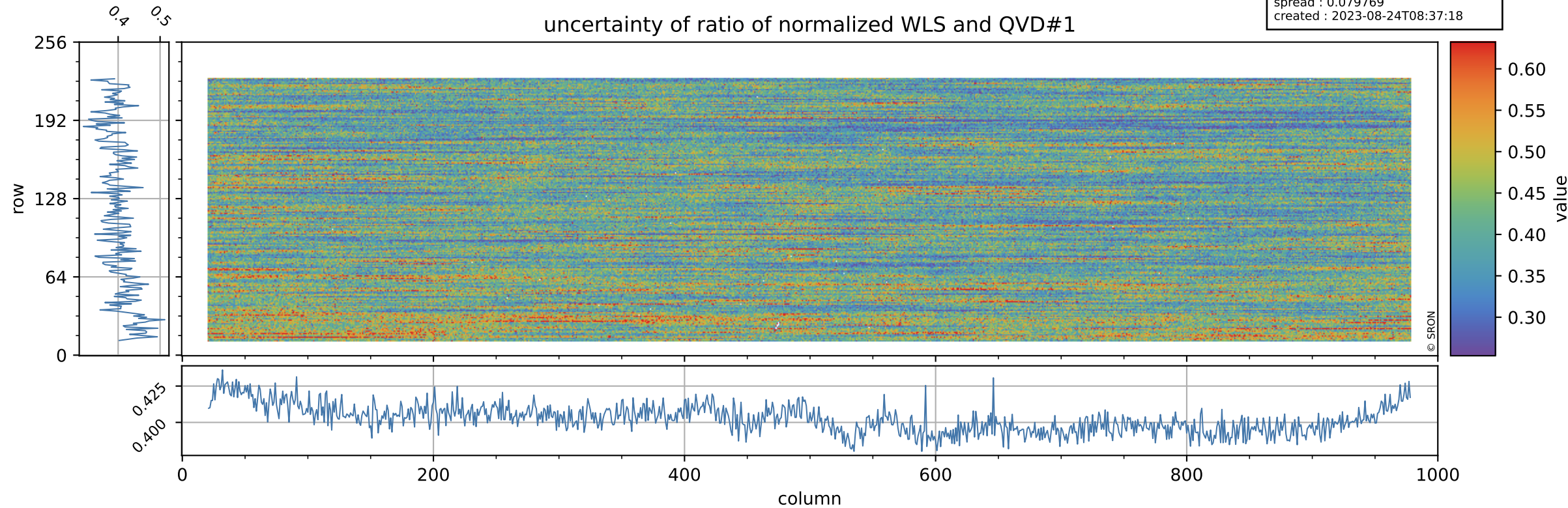

Tropomi SWIR stability

value of ratio of normalized DLED and QVD#2

orbits : [8293, 8368]
coverage : 2019-05-20 / 2019-05-26
azimuth : 1.2641 & 1.2638
median : 1.0038
spread : 0.0024913
created : 2023-08-24T08:37:18

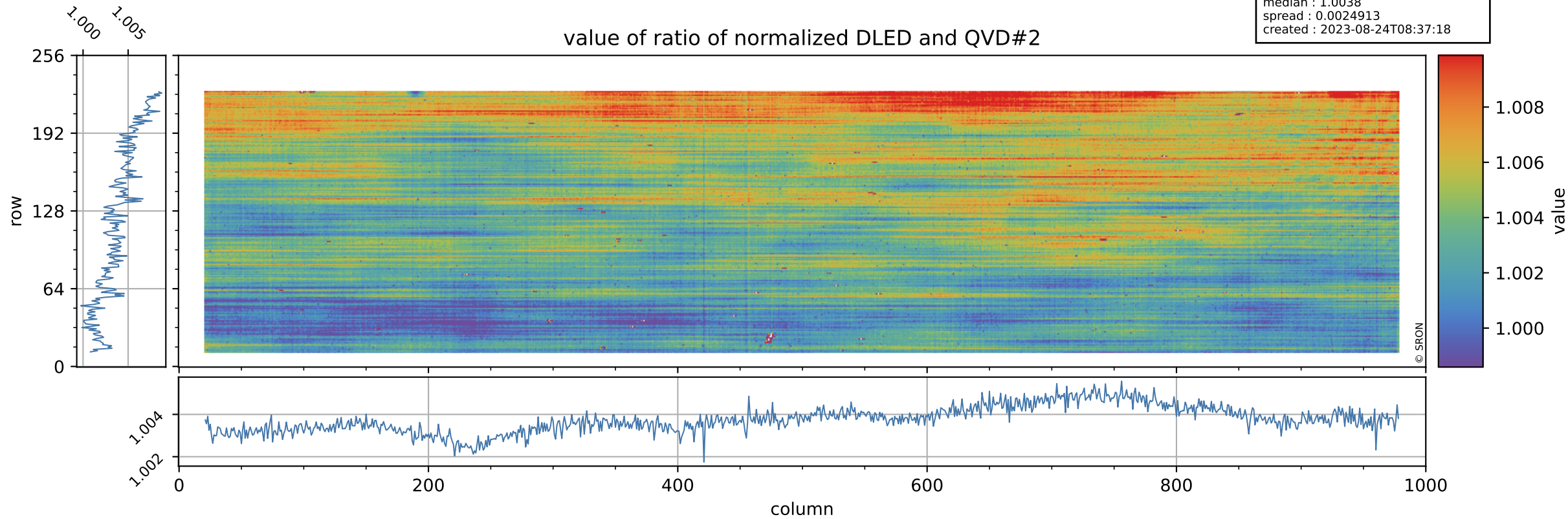

Tropomi SWIR stability

uncertainty of ratio of normalized DLED and QVD#2

orbits : [8293, 8368]
coverage : 2019-05-20 / 2019-05-26
azimuth : 1.2641 & 1.2638
median : 0.77599
spread : 0.14309
created : 2023-08-24T08:37:18

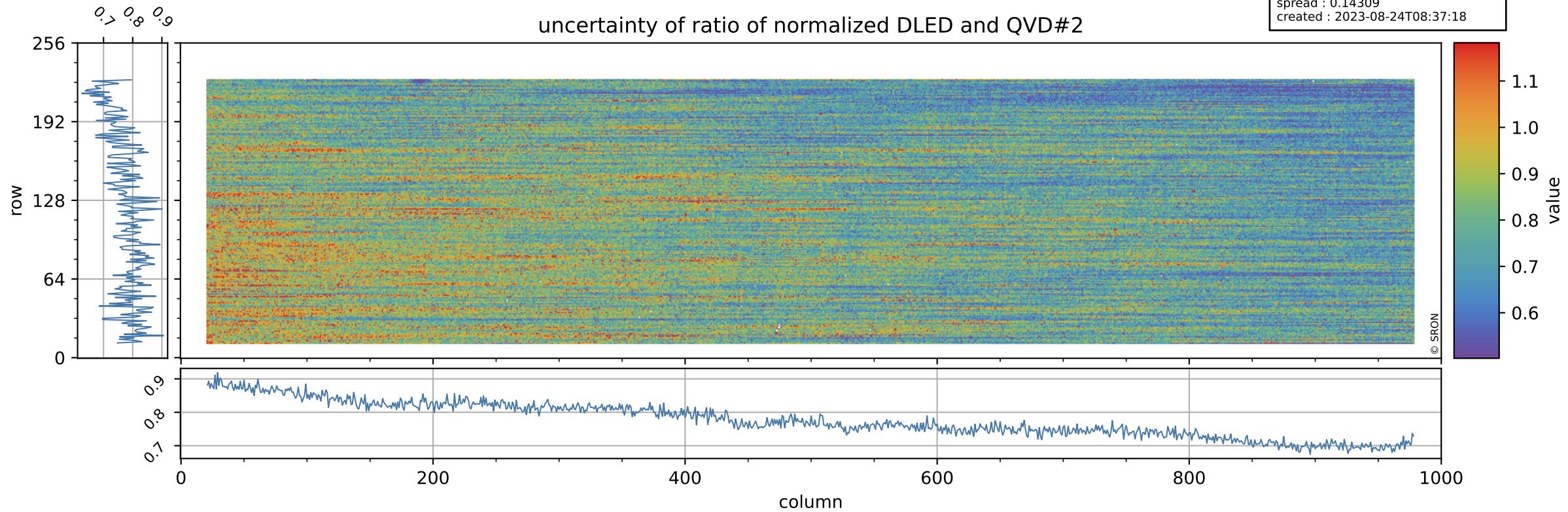

Tropomi SWIR stability

value of ratio of normalized WLS and QVD#2

orbits : [8293, 8368]
coverage : 2019-05-20 / 2019-05-26
azimuth : 1.2641 & 1.2638
median : 1.0142
spread : 0.0027766
created : 2023-08-24T08:37:19

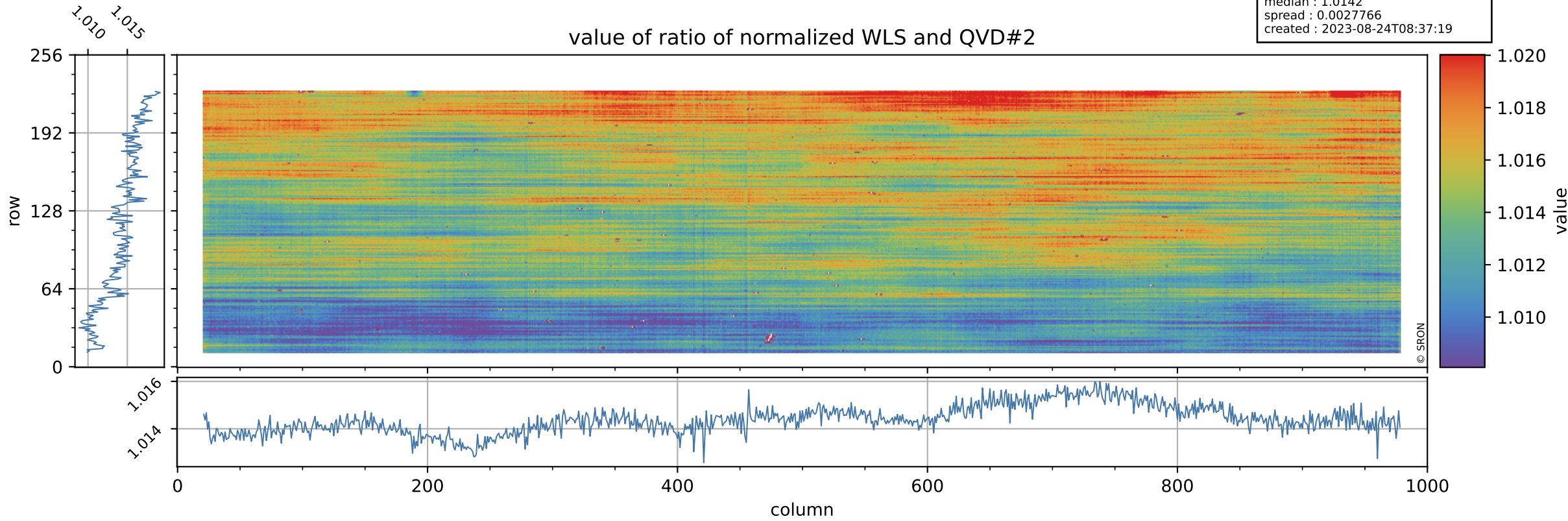

Tropomi SWIR stability

uncertainty of ratio of normalized WLS and QVD#2

orbits : [8293, 8368]
coverage : 2019-05-20 / 2019-05-26
azimuth : 1.2641 & 1.2638
median : 0.40326
spread : 0.072473
created : 2023-08-24T08:37:19

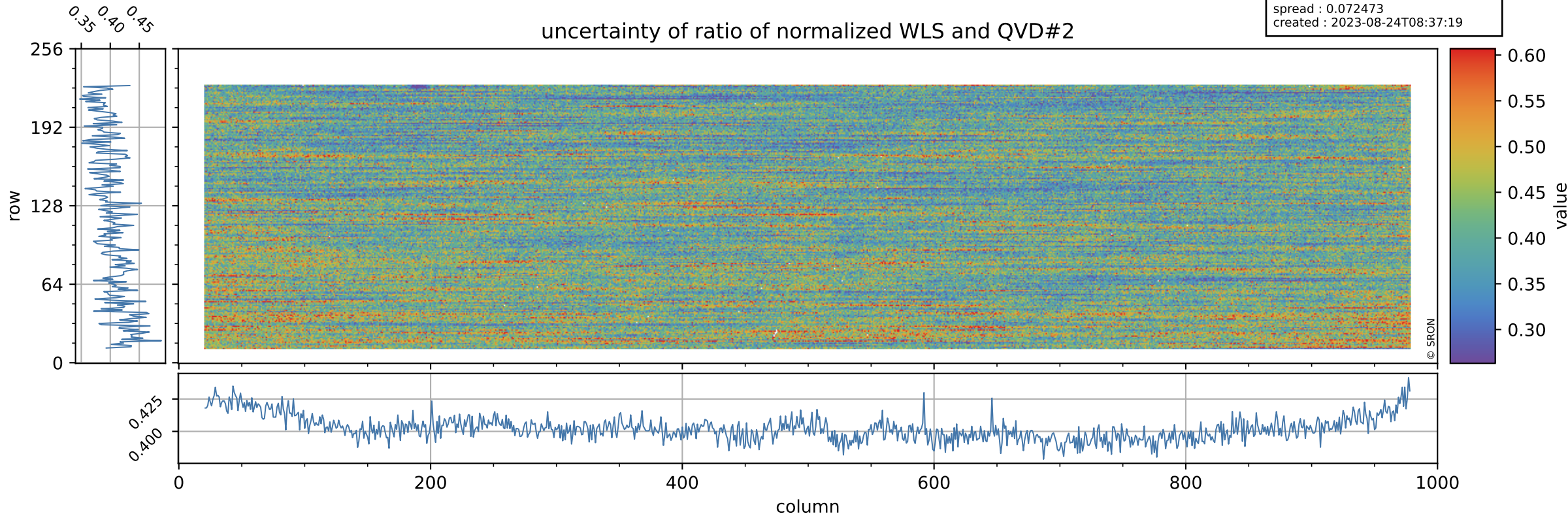

Tropomi SWIR stability

value of ratio of normalized DLED and WLS

orbits : [8293, 8368]
coverage : 2019-05-20 / 2019-05-26
azimuth : 1.2641 & 1.2638
median : 0.98974
spread : 0.00081705
created : 2023-08-24T08:37:19

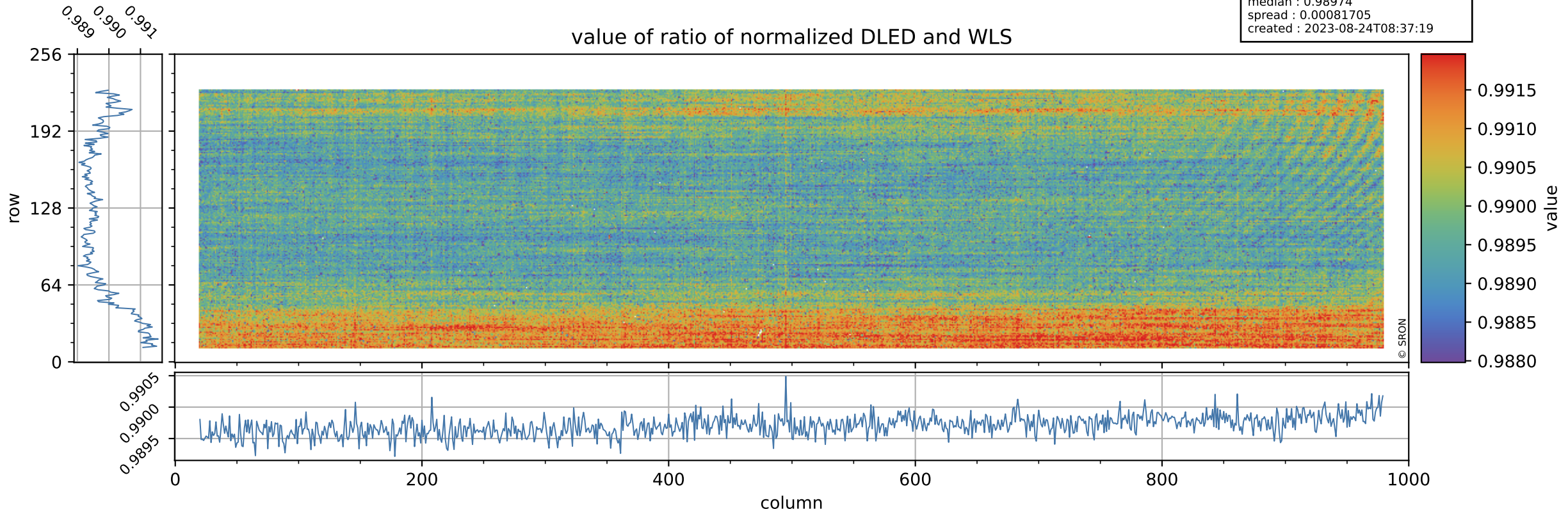

Tropomi SWIR stability

orbits : [8293, 8368]
coverage : 2019-05-20 / 2019-05-26
azimuth : 1.2641 & 1.2638
median : 1.9306
spread : 0.37326
created : 2023-08-24T08:37:19

uncertainty of ratio of normalized DLED and WLS

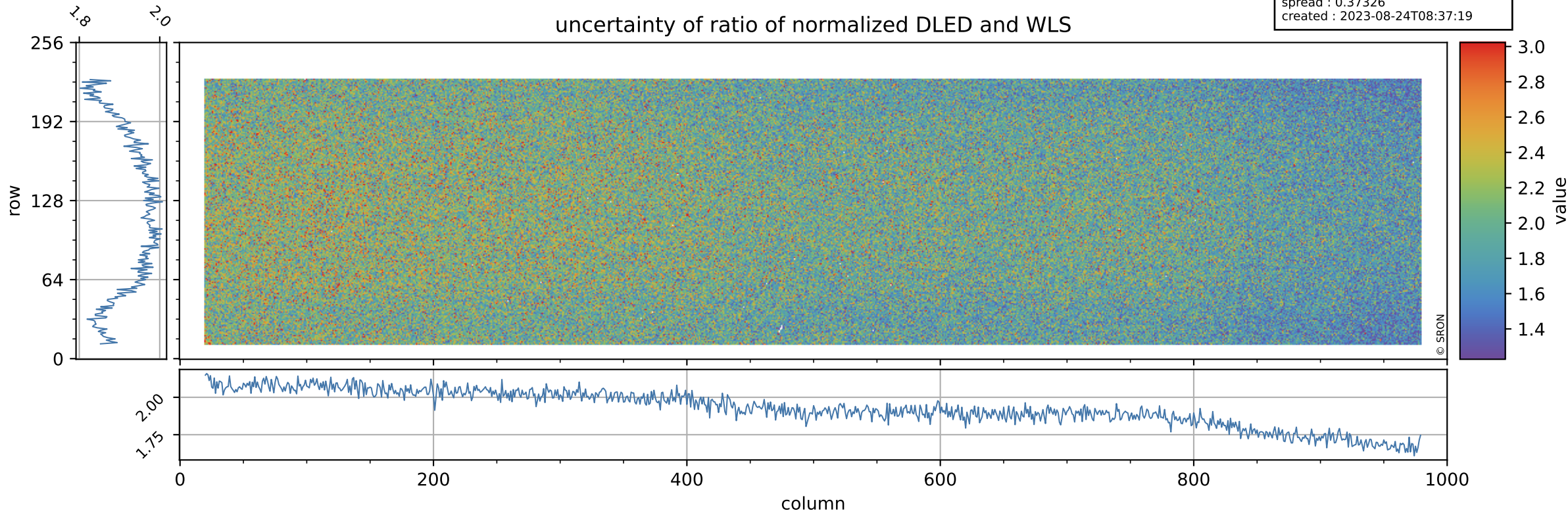

Tropomi SWIR stability

value of normalized QVD#1

orbits : [8293, 8368]
coverage : 2019-05-20 / 2019-05-26
azimuth : 1.2641 & 1.2638
median : 0.98821
spread : 0.0028016
created : 2023-08-24T08:37:20

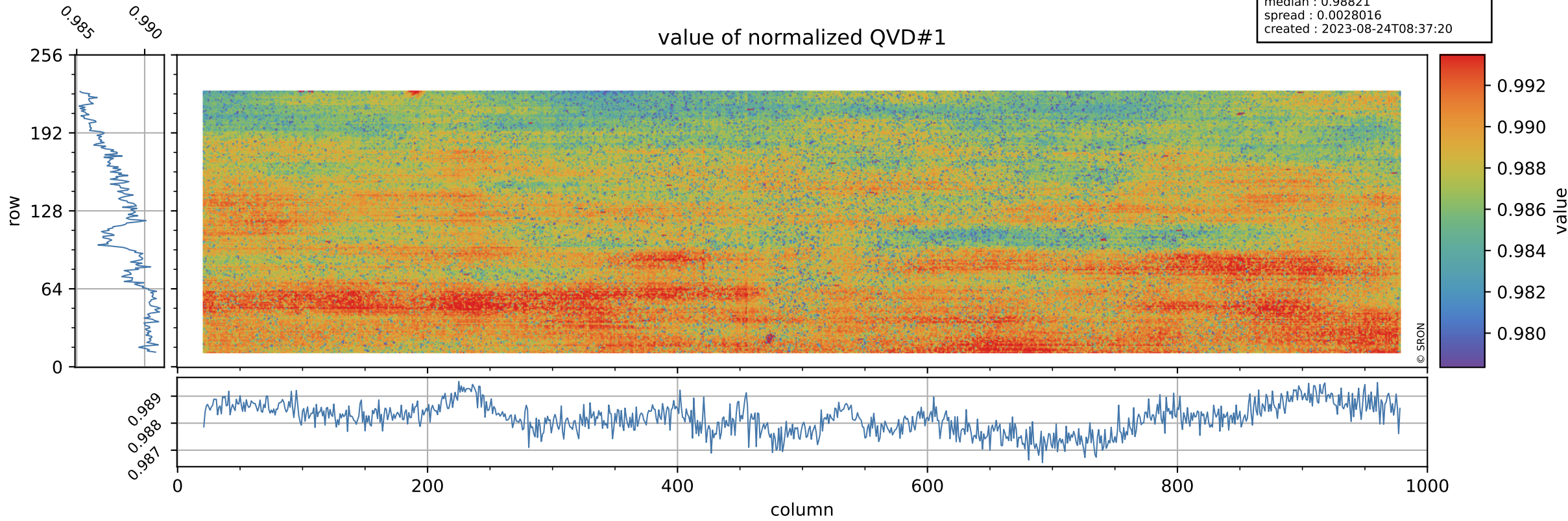

Tropomi SWIR stability

orbits : [8293, 8368]
coverage : 2019-05-20 / 2019-05-26
azimuth : 1.2641 & 1.2638
median : 0.99632 ke
spread : 0.15275 ke
created : 2023-08-24T08:37:20

QVD#1 background

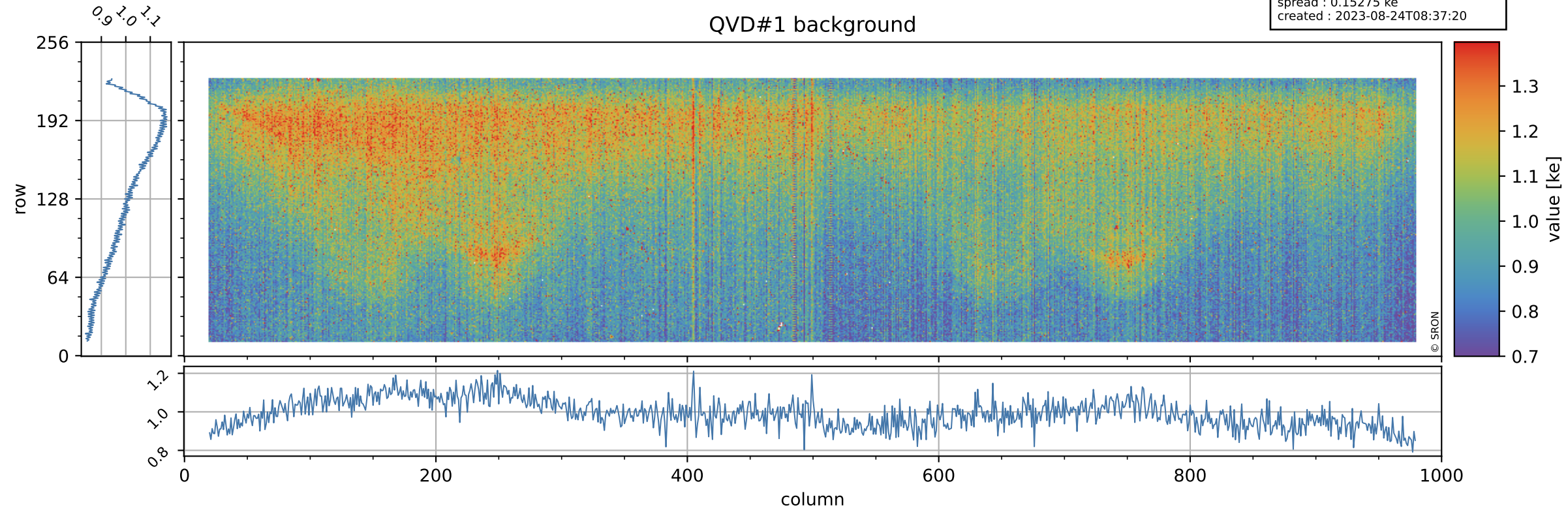

Tropomi SWIR stability

value of normalized QVD#2

orbits : [8293, 8368]
coverage : 2019-05-20 / 2019-05-26
azimuth : 1.2641 & 1.2638
median : 0.98721
spread : 0.0030692
created : 2023-08-24T08:37:20

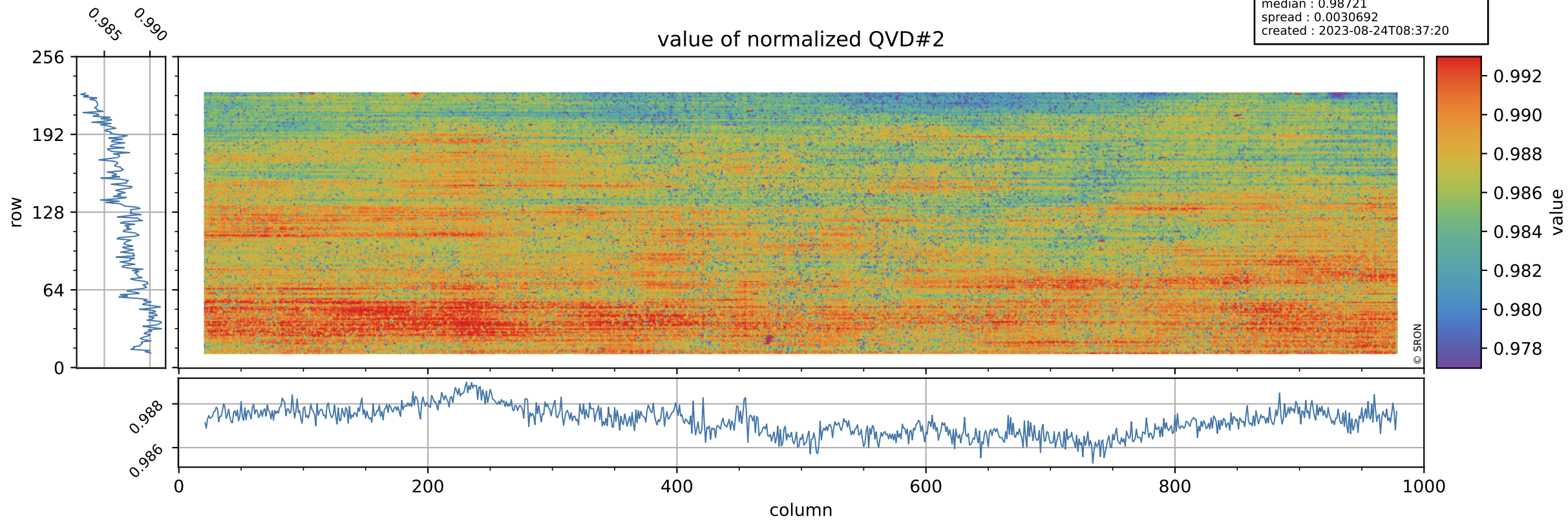

Tropomi SWIR stability

orbits : [8293, 8368]
coverage : 2019-05-20 / 2019-05-26
azimuth : 1.2641 & 1.2638
median : 1.0059 ke
spread : 0.15396 ke
created : 2023-08-24T08:37:21

QVD#2 background

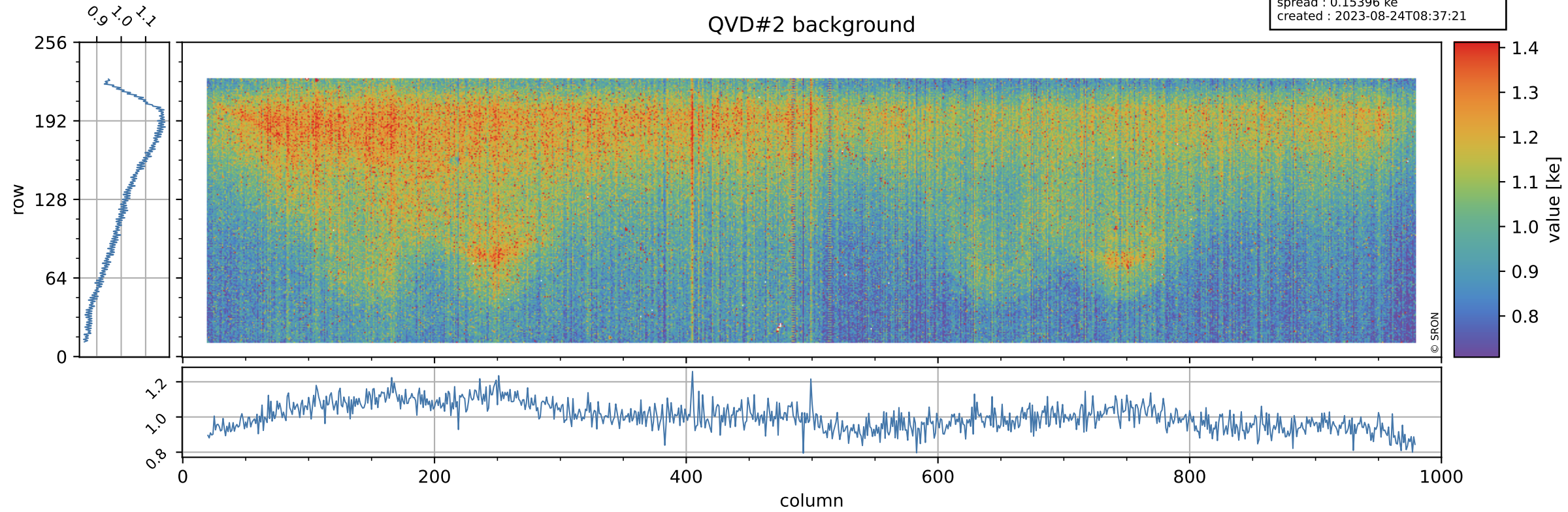

Tropomi SWIR stability

value of normalized DLED

orbits : [8293, 8368]
coverage : 2019-05-20 / 2019-05-26
azimuth : 1.2641 & 1.2638
median : 0.99147
spread : 0.0014898
created : 2023-08-24T08:37:21

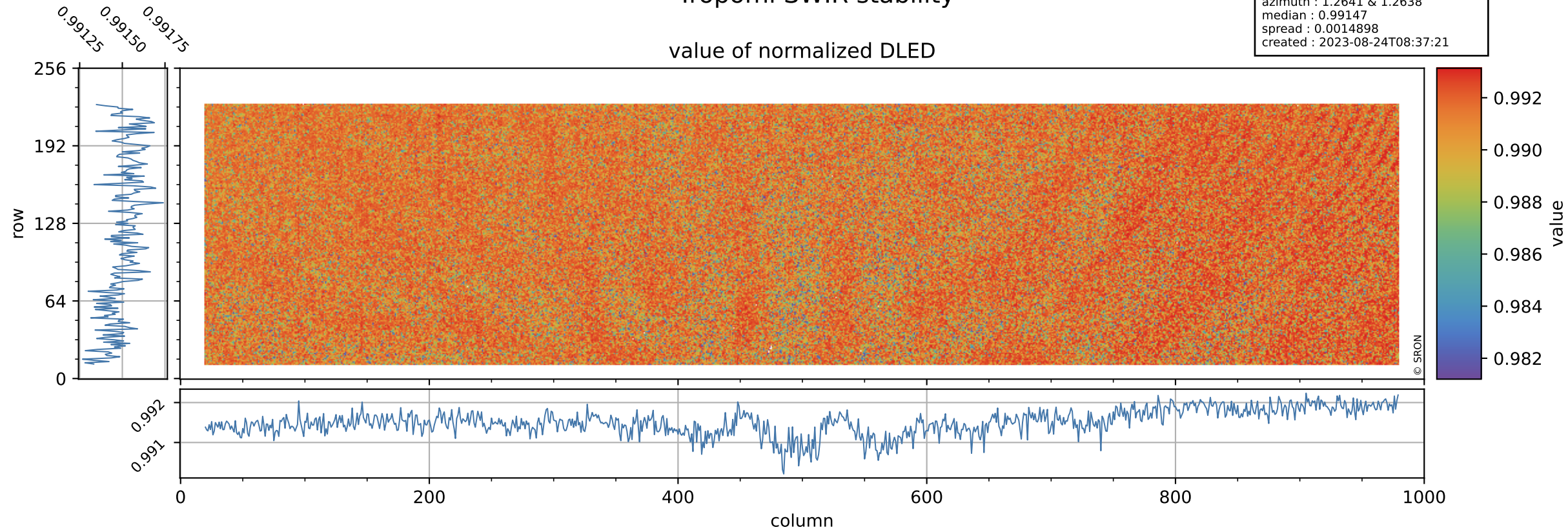

Tropomi SWIR stability

DLED background

orbits : [8293, 8368]
coverage : 2019-05-20 / 2019-05-26
azimuth : 1.2641 & 1.2638
median : 0.88734 ke
spread : 0.1385 ke
created : 2023-08-24T08:37:21

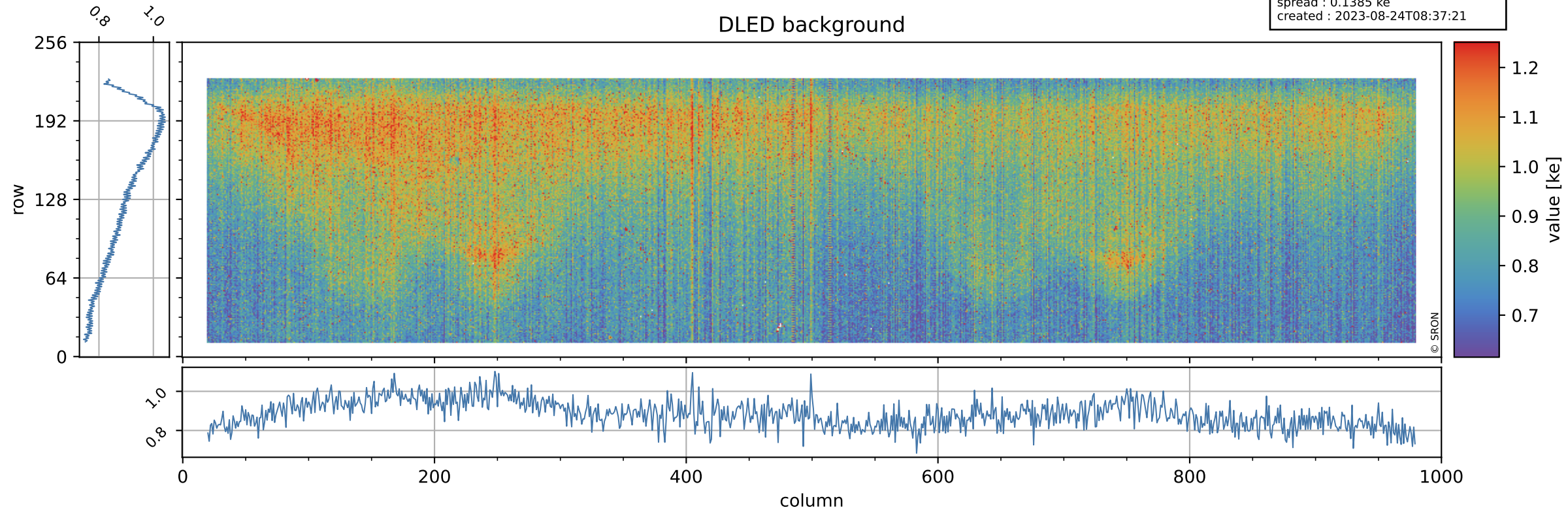

Tropomi SWIR stability

value of normalized WLS

orbits : [8293, 8368]
coverage : 2019-05-20 / 2019-05-26
azimuth : 1.2641 & 1.2638
median : 1.0015
spread : 0.00165
created : 2023-08-24T08:37:21

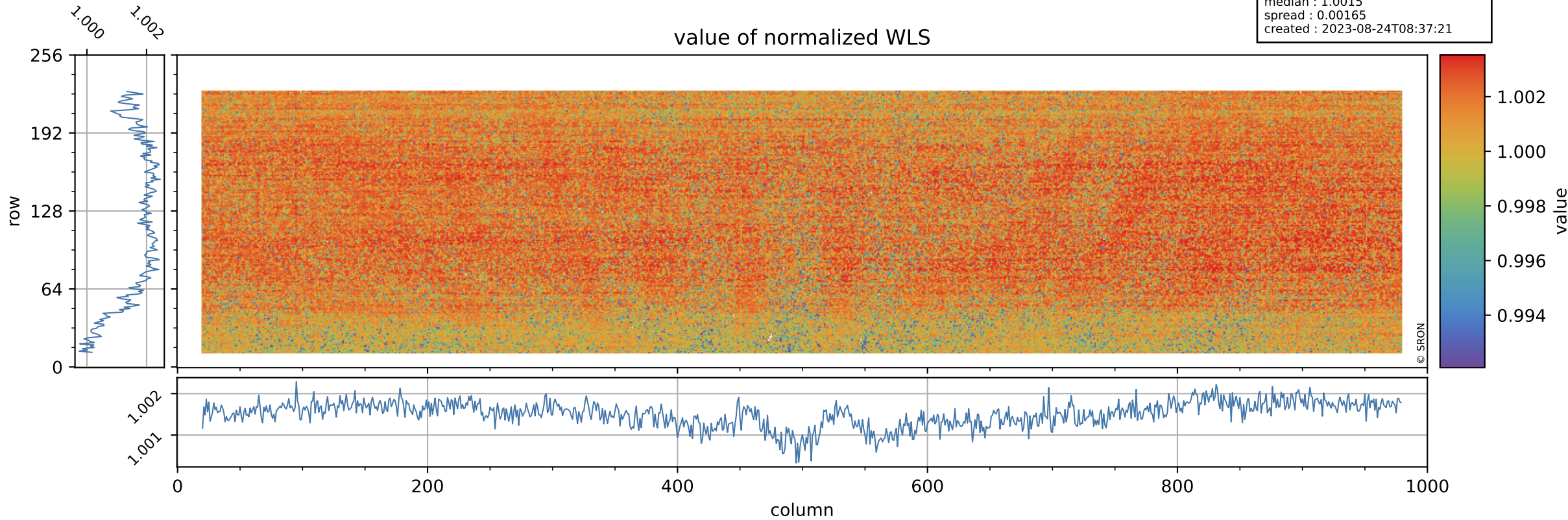

Tropomi SWIR stability

orbits : [8293, 8368]
coverage : 2019-05-20 / 2019-05-26
azimuth : 1.2641 & 1.2638
median : 339.62 e
spread : 79.143 e
created : 2023-08-24T08:37:22

WLS background

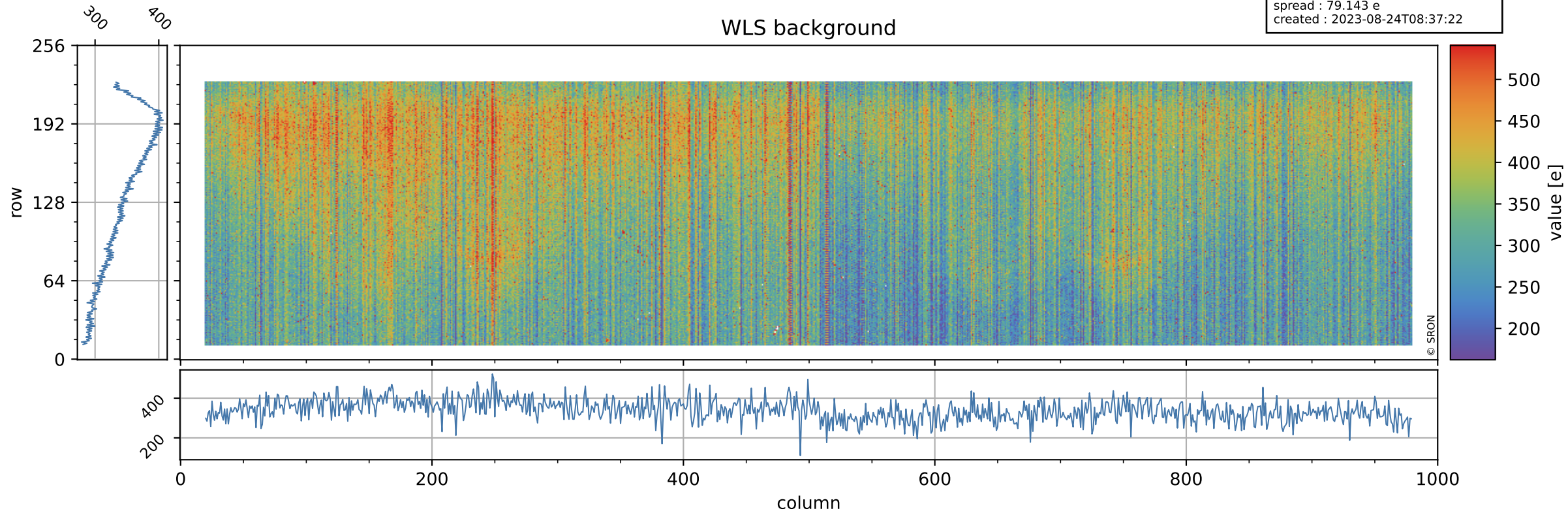

Tropomi SWIR stability ground-tracks of Sentinel-5P

orbits : [8293, 8368]
coverage : 2019-05-20 / 2019-05-26
azimuth : 1.2641 & 1.2638
created : 2023-08-24T08:37:22

