

Tropomi SWIR stability

orbits : [8372, 8458]
coverage : 2019-05-26 / 2019-06-01
azimuth : 1.2648 & 1.2651
median : 0.99745
spread : 0.0018772
created : 2023-08-24T08:37:27

value of ratio of normalized QVD#1 and QVD#2

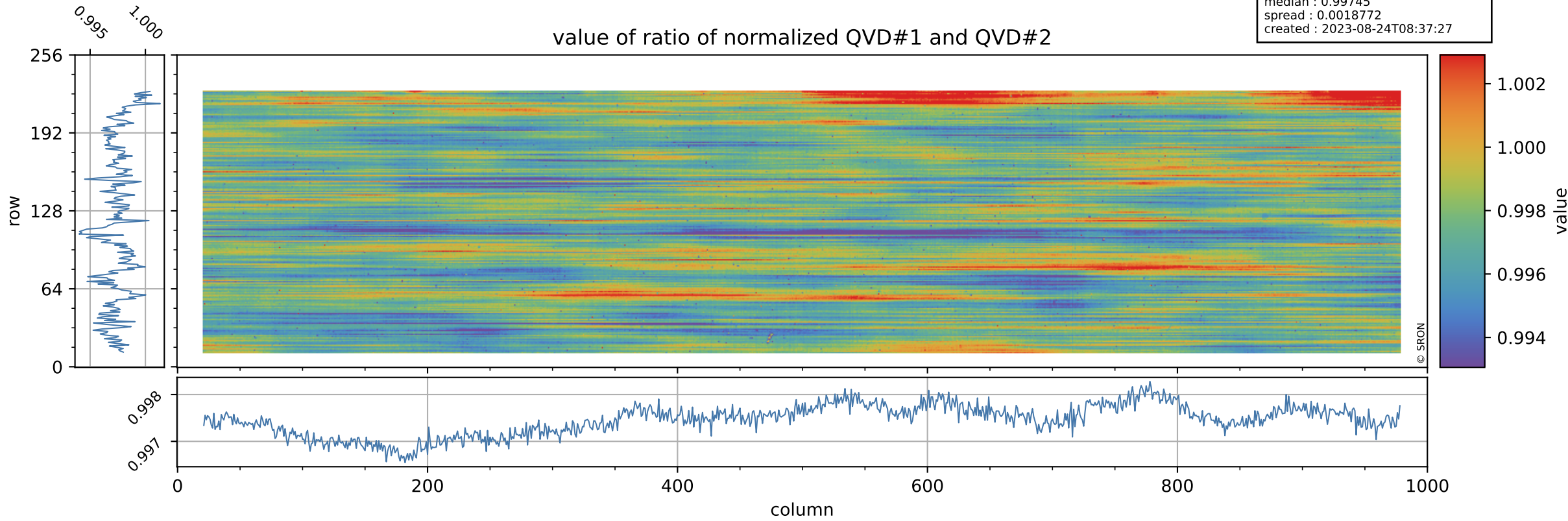

Tropomi SWIR stability

uncertainty of ratio of normalized QVD#1 and QVD#2

orbits : [8372, 8458]
coverage : 2019-05-26 / 2019-06-01
azimuth : 1.2648 & 1.2651
median : 1.0775
spread : 0.18369
created : 2023-08-24T08:37:27

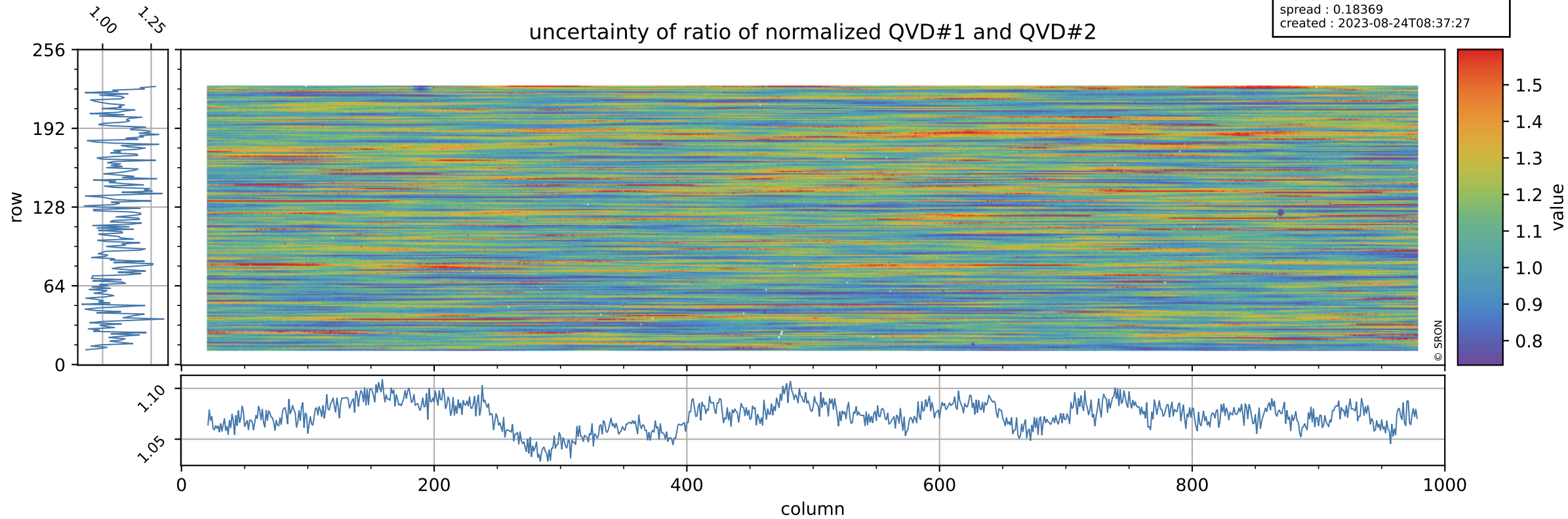

Tropomi SWIR stability

value of ratio of normalized DLED and QVD#1

orbits : [8372, 8458]
coverage : 2019-05-26 / 2019-06-01
azimuth : 1.2648 & 1.2651
median : 1.0036
spread : 0.0023436
created : 2023-08-24T08:37:27

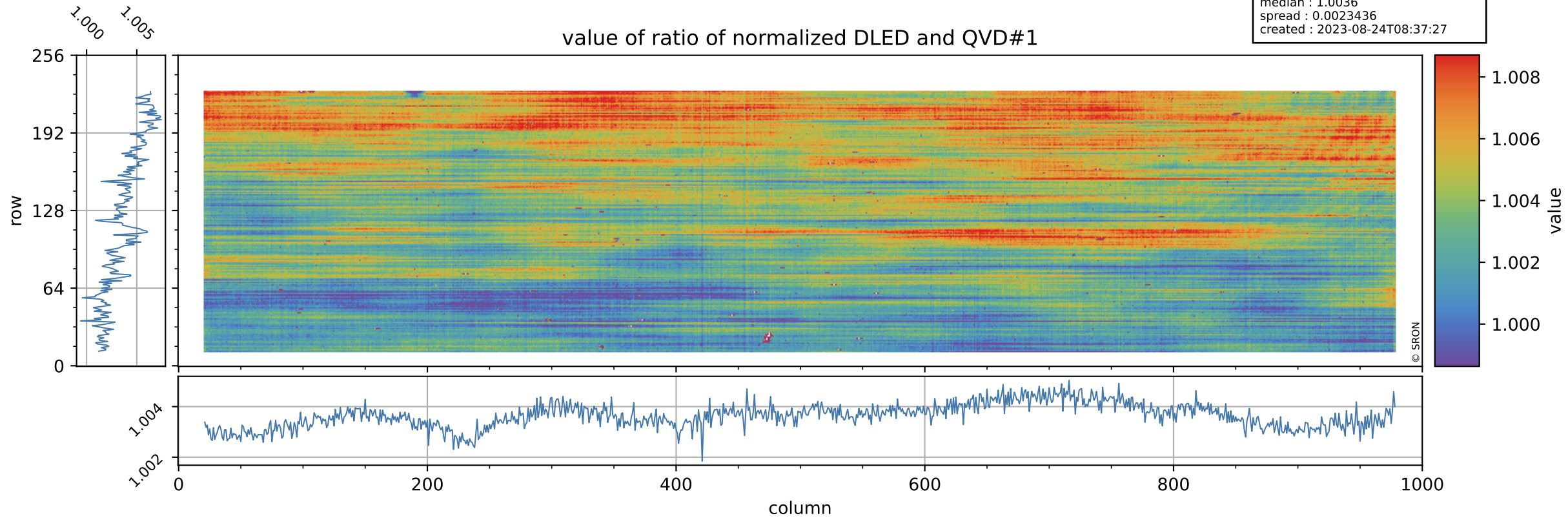

Tropomi SWIR stability

uncertainty of ratio of normalized DLED and QVD#1

orbits : [8372, 8458]
coverage : 2019-05-26 / 2019-06-01
azimuth : 1.2648 & 1.2651
median : 0.75594
spread : 0.14203
created : 2023-08-24T08:37:28

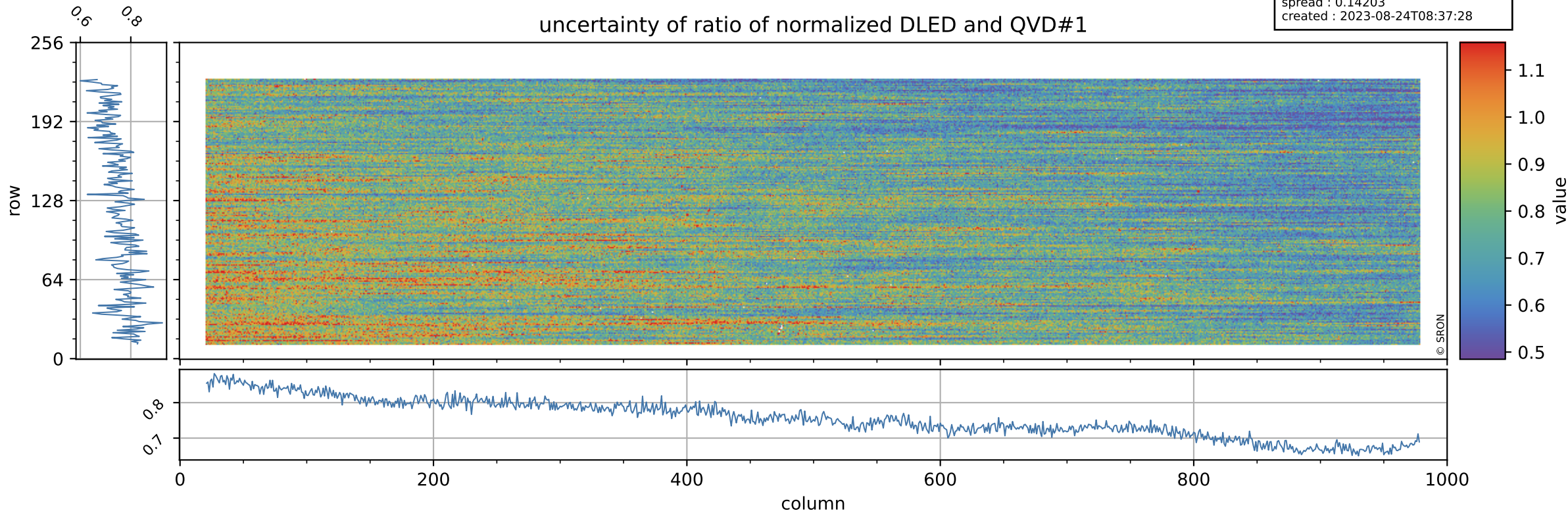

Tropomi SWIR stability

value of ratio of normalized WLS and QVD#1

orbits : [8372, 8458]
coverage : 2019-05-26 / 2019-06-01
azimuth : 1.2648 & 1.2651
median : 1.0213
spread : 0.0028885
created : 2023-08-24T08:37:28

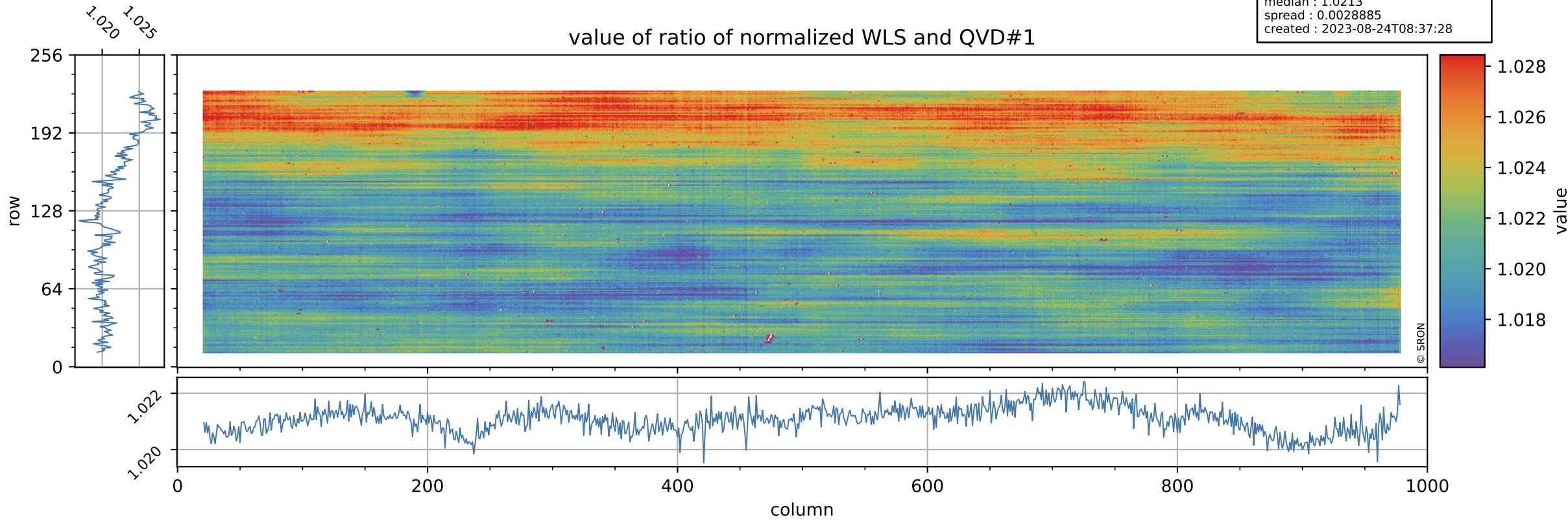

Tropomi SWIR stability

uncertainty of ratio of normalized WLS and QVD#1

orbits : [8372, 8458]
coverage : 2019-05-26 / 2019-06-01
azimuth : 1.2648 & 1.2651
median : 0.40142
spread : 0.074766
created : 2023-08-24T08:37:28

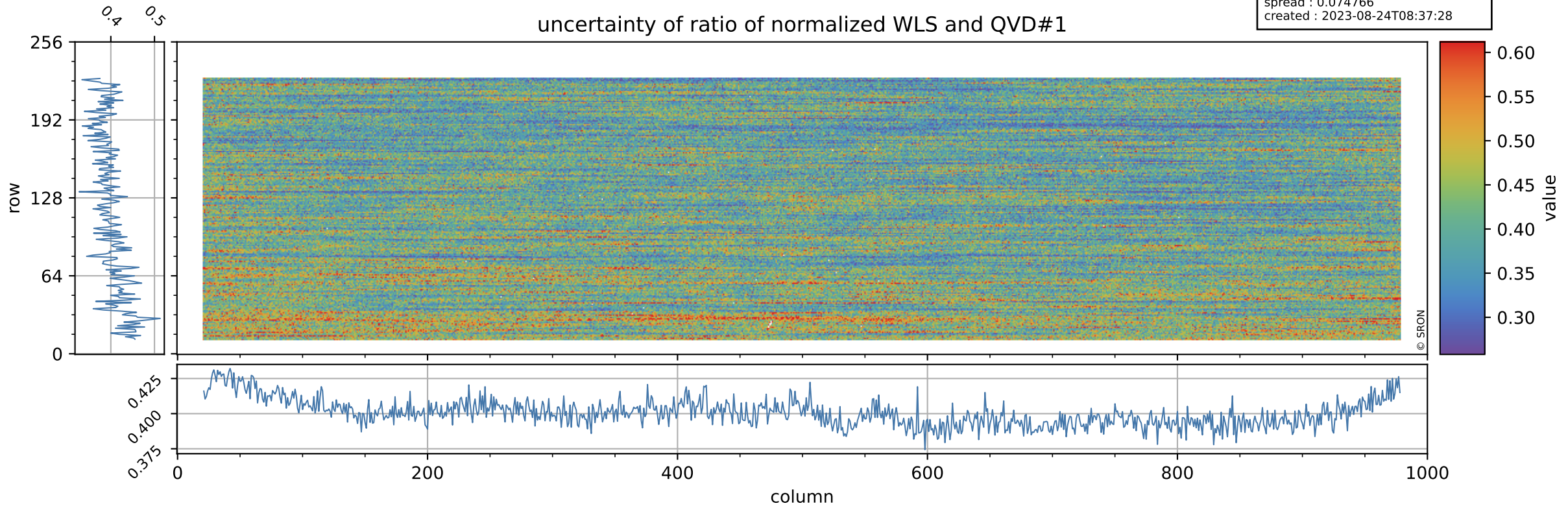

Tropomi SWIR stability

value of ratio of normalized DLED and QVD#2

orbits : [8372, 8458]
coverage : 2019-05-26 / 2019-06-01
azimuth : 1.2648 & 1.2651
median : 1.001
spread : 0.0024876
created : 2023-08-24T08:37:28

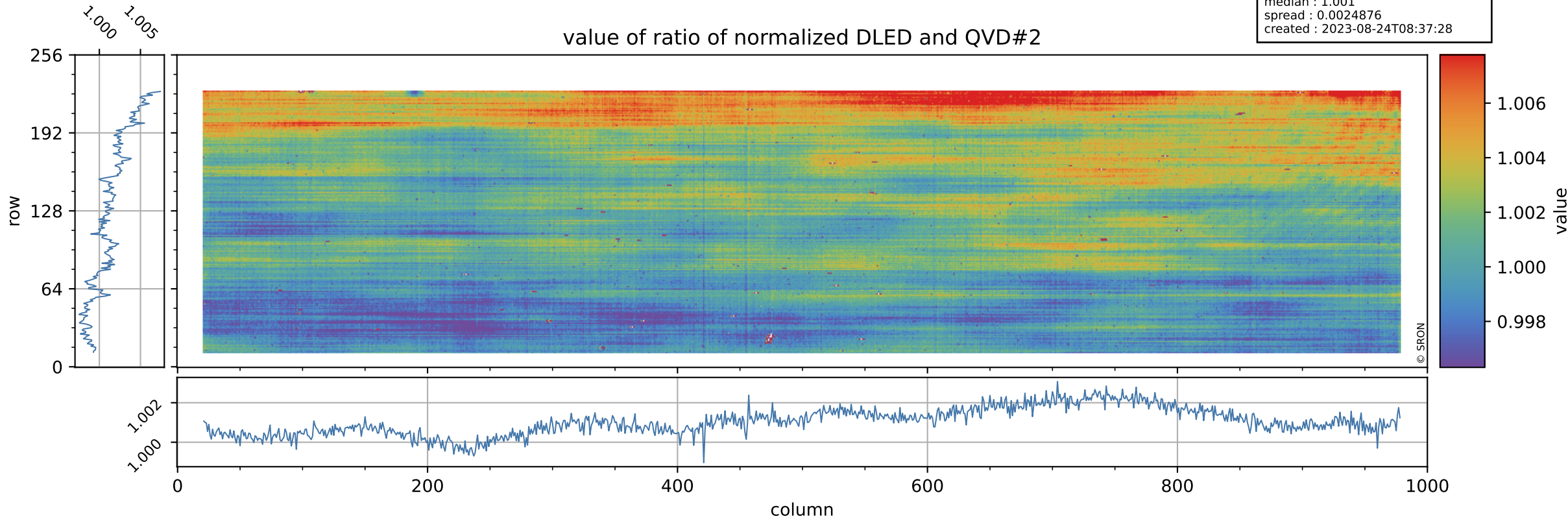

Tropomi SWIR stability

orbits : [8372, 8458]
coverage : 2019-05-26 / 2019-06-01
azimuth : 1.2648 & 1.2651
median : 0.81279
spread : 0.15551
created : 2023-08-24T08:37:29

uncertainty of ratio of normalized DLED and QVD#2

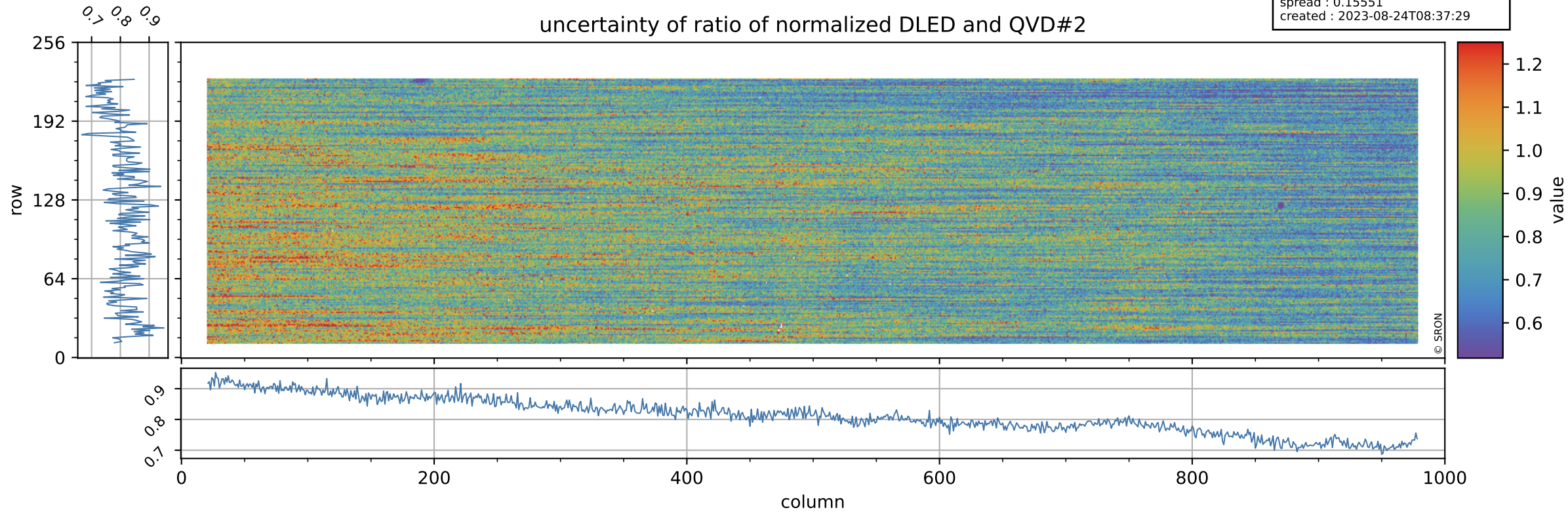

Tropomi SWIR stability

value of ratio of normalized WLS and QVD#2

orbits : [8372, 8458]
coverage : 2019-05-26 / 2019-06-01
azimuth : 1.2648 & 1.2651
median : 1.0184
spread : 0.0029636
created : 2023-08-24T08:37:29

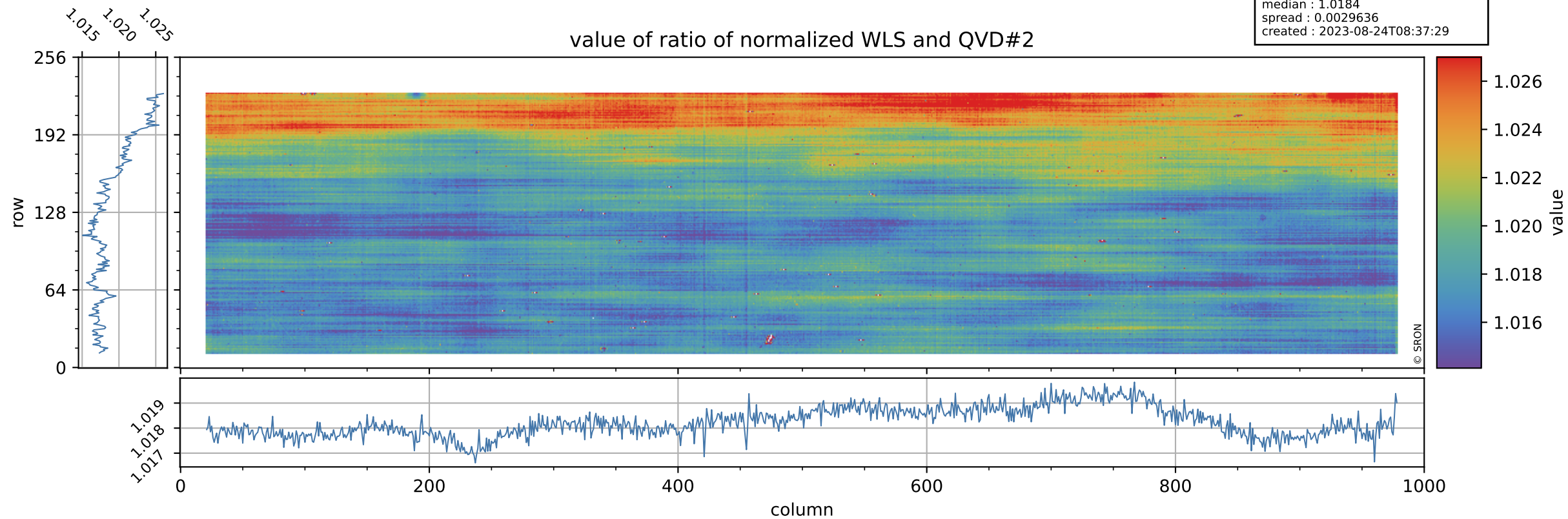

Tropomi SWIR stability

uncertainty of ratio of normalized WLS and QVD#2

orbits : [8372, 8458]
coverage : 2019-05-26 / 2019-06-01
azimuth : 1.2648 & 1.2651
median : 0.43193
spread : 0.081462
created : 2023-08-24T08:37:29

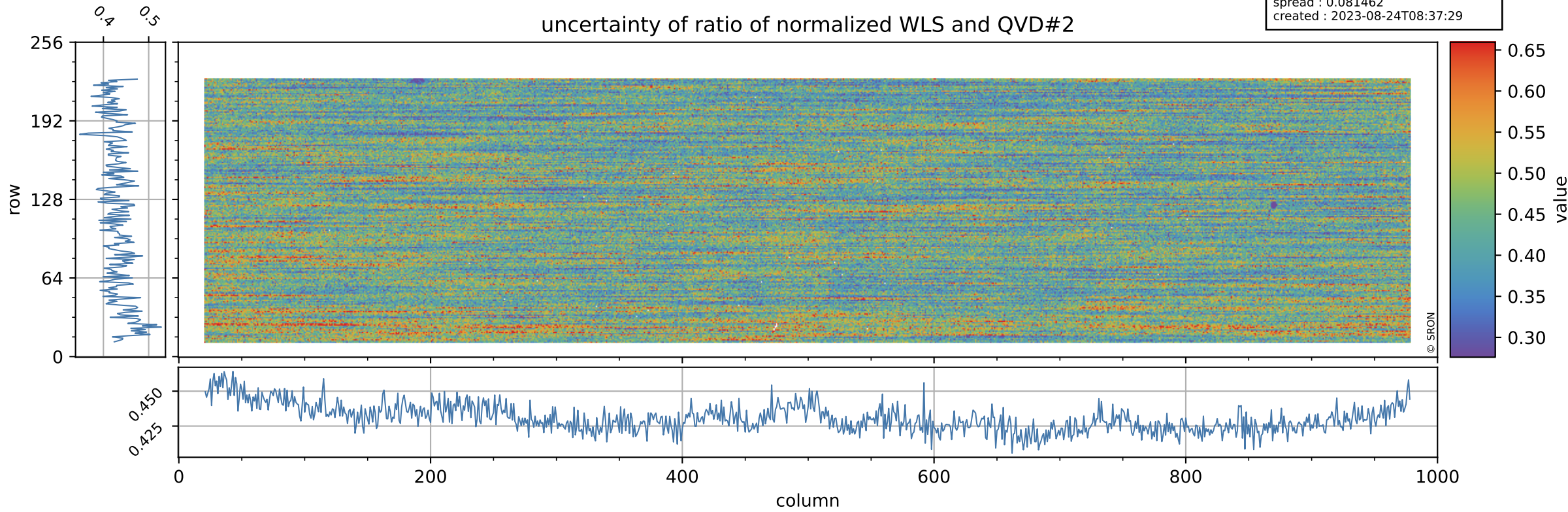

Tropomi SWIR stability

value of ratio of normalized DLED and WLS

orbits : [8372, 8458]
coverage : 2019-05-26 / 2019-06-01
azimuth : 1.2648 & 1.2651
median : 0.9825
spread : 0.0013881
created : 2023-08-24T08:37:29

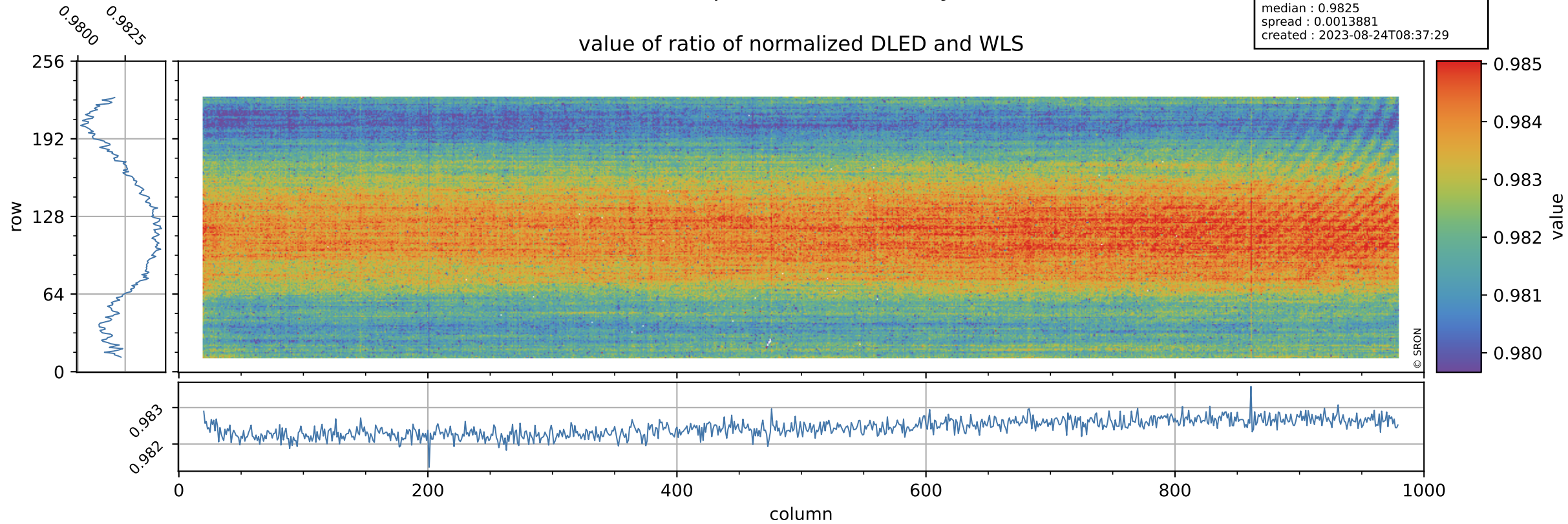

Tropomi SWIR stability

uncertainty of ratio of normalized DLED and WLS

orbits : [8372, 8458]
coverage : 2019-05-26 / 2019-06-01
azimuth : 1.2648 & 1.2651
median : 1.8887
spread : 0.36956
created : 2023-08-24T08:37:30

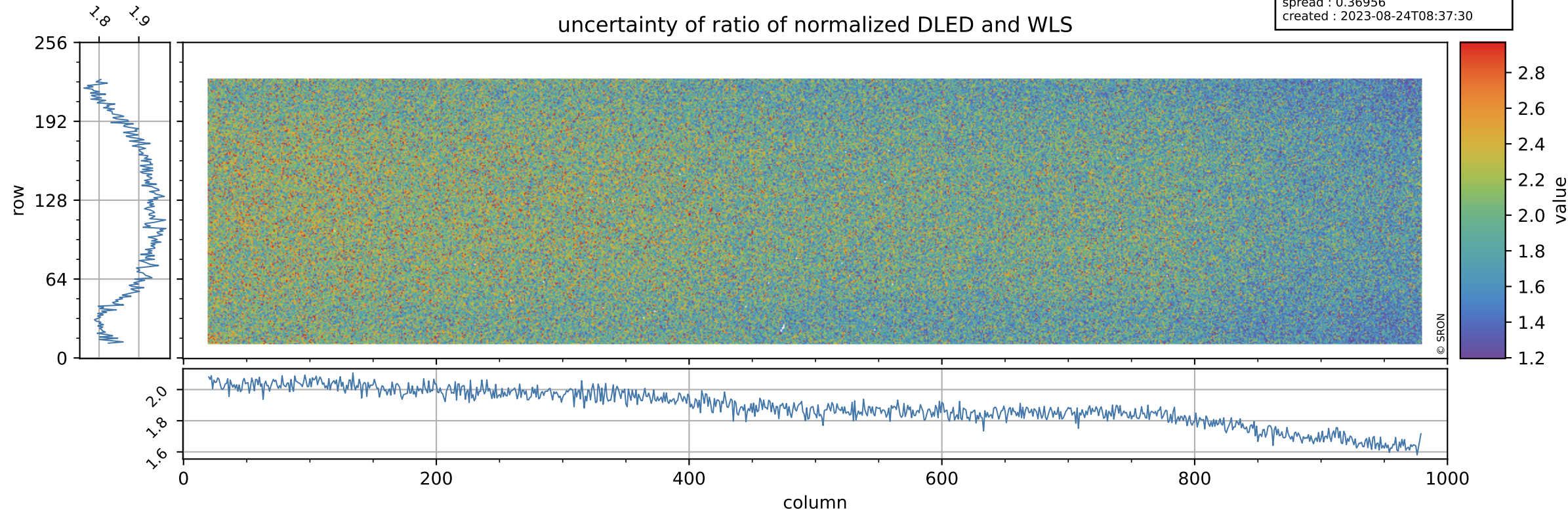

Tropomi SWIR stability

value of normalized QVD#1

orbits : [8372, 8458]
coverage : 2019-05-26 / 2019-06-01
azimuth : 1.2648 & 1.2651
median : 0.98729
spread : 0.0029632
created : 2023-08-24T08:37:30

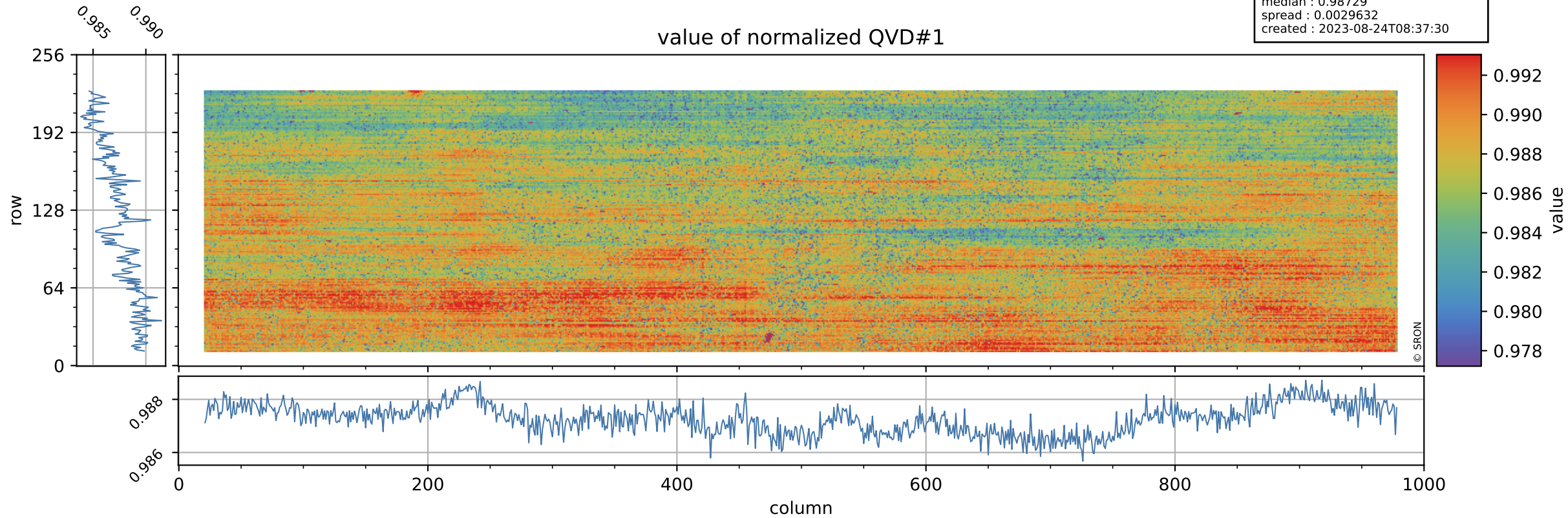

Tropomi SWIR stability

QVD#1 background

orbits : [8372, 8458]
coverage : 2019-05-26 / 2019-06-01
azimuth : 1.2648 & 1.2651
median : 1.0058 ke
spread : 0.15434 ke
created : 2023-08-24T08:37:30

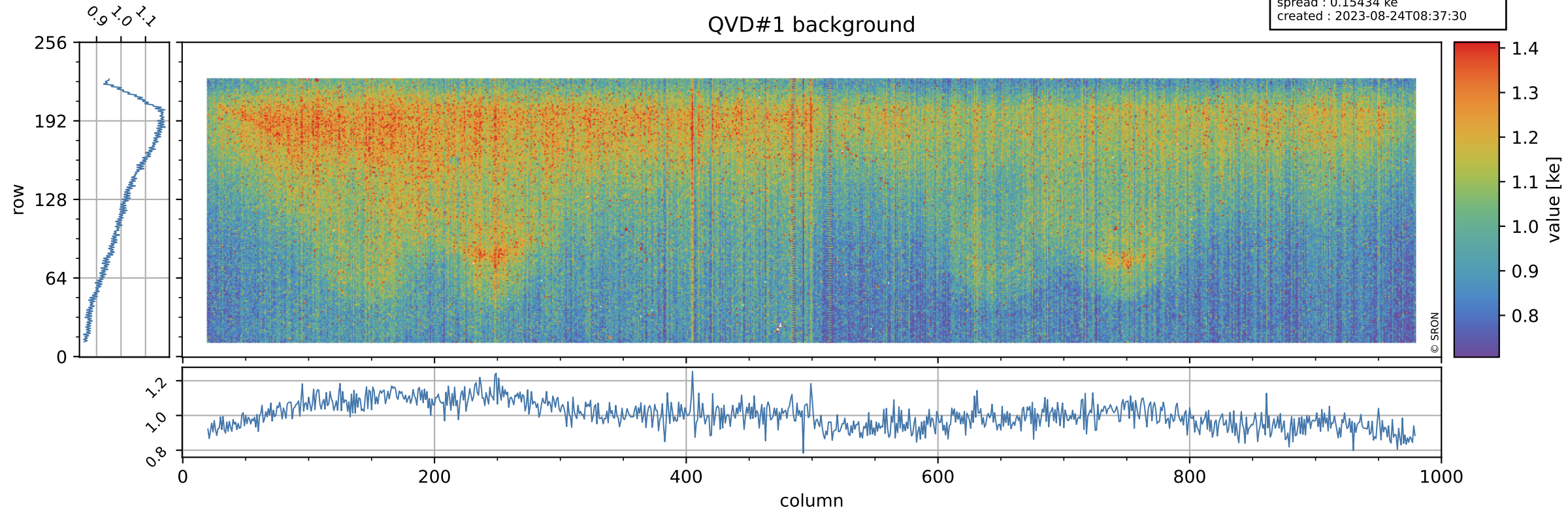

Tropomi SWIR stability

value of normalized QVD#2

orbits : [8372, 8458]
coverage : 2019-05-26 / 2019-06-01
azimuth : 1.2648 & 1.2651
median : 0.98982
spread : 0.0030945
created : 2023-08-24T08:37:31

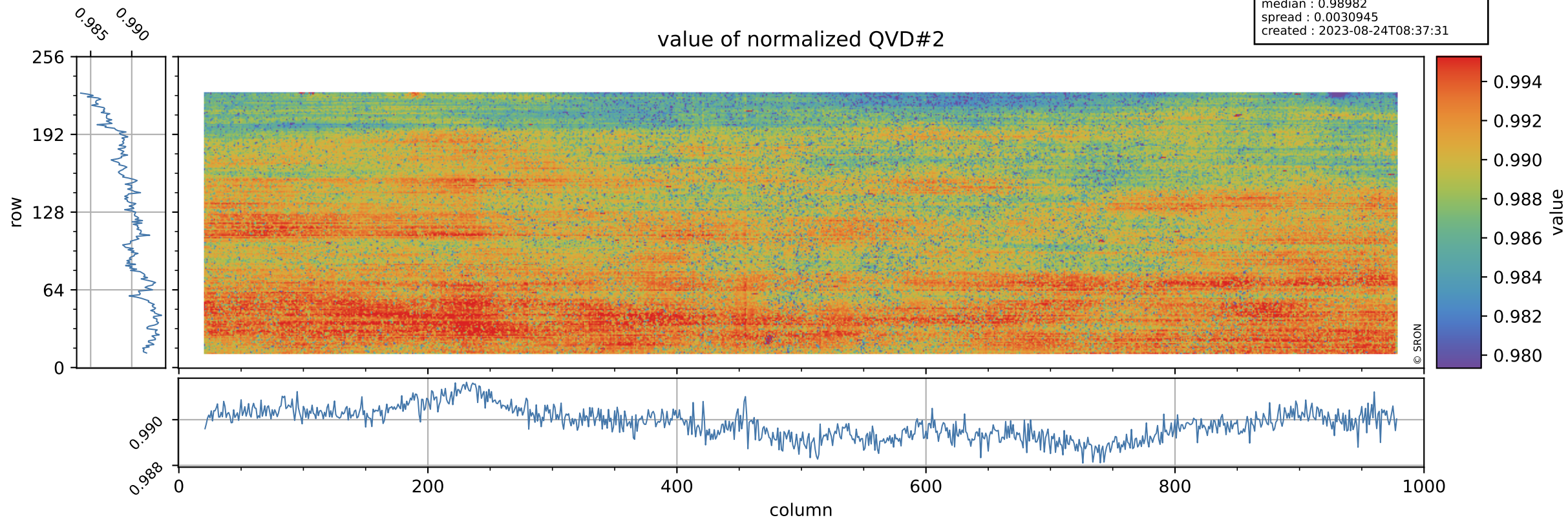

Tropomi SWIR stability

orbits : [8372, 8458]
coverage : 2019-05-26 / 2019-06-01
azimuth : 1.2648 & 1.2651
median : 1.0046 ke
spread : 0.15321 ke
created : 2023-08-24T08:37:31

QVD#2 background

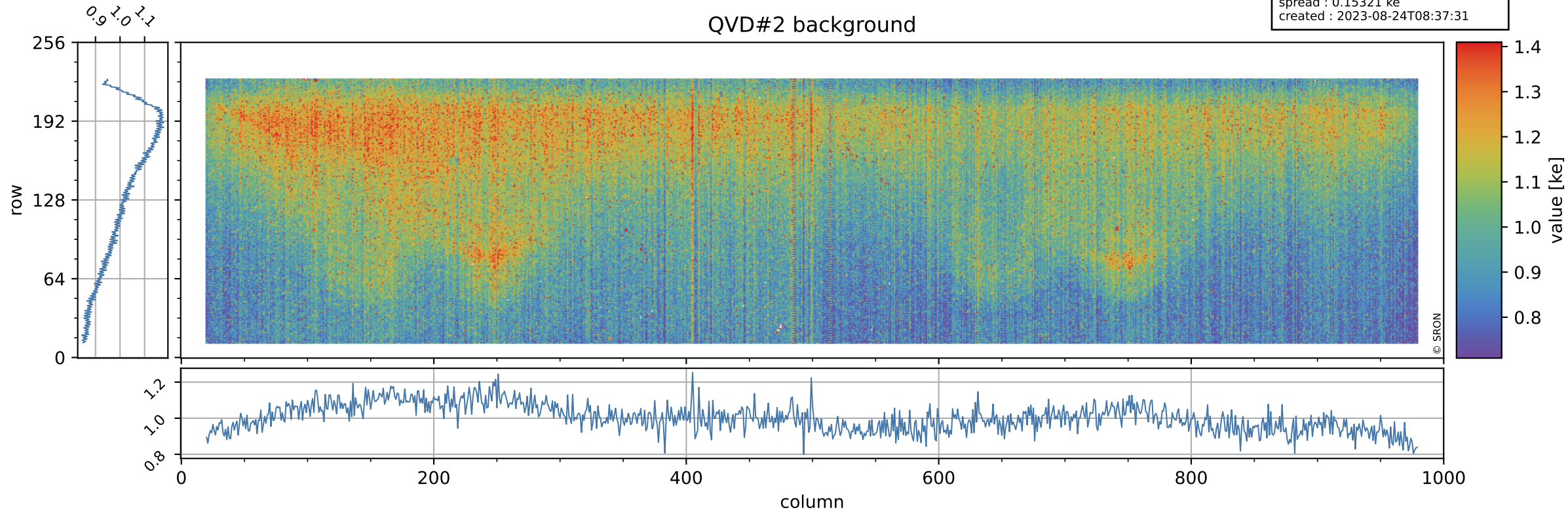

Tropomi SWIR stability

value of normalized DLED

orbits : [8372, 8458]
coverage : 2019-05-26 / 2019-06-01
azimuth : 1.2648 & 1.2651
median : 0.99142
spread : 0.0015228
created : 2023-08-24T08:37:31

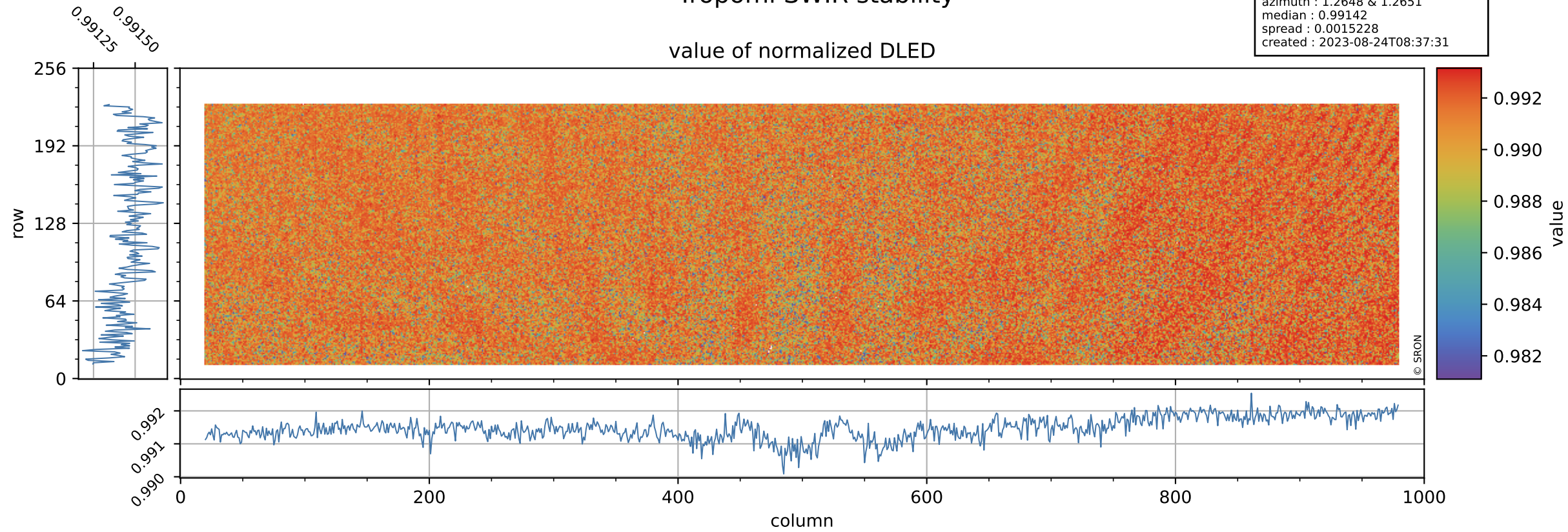

Tropomi SWIR stability

DLED background

orbits : [8372, 8458]
coverage : 2019-05-26 / 2019-06-01
azimuth : 1.2648 & 1.2651
median : 0.89703 ke
spread : 0.13922 ke
created : 2023-08-24T08:37:31

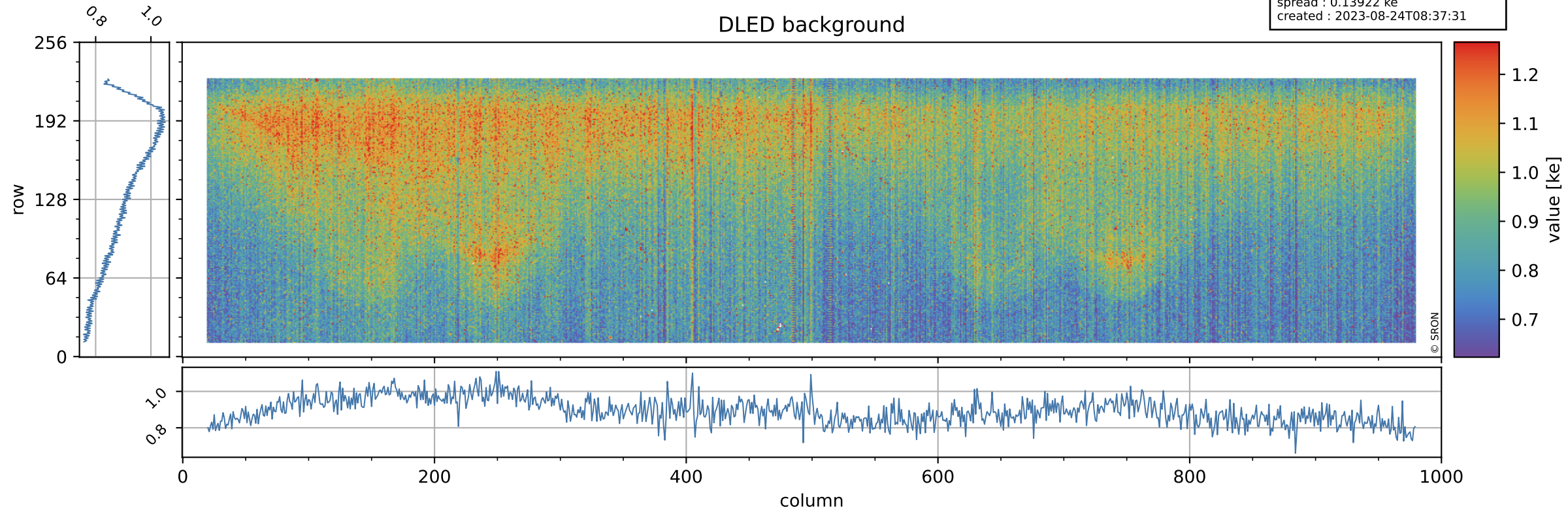

Tropomi SWIR stability

value of normalized WLS

orbits : [8372, 8458]
coverage : 2019-05-26 / 2019-06-01
azimuth : 1.2648 & 1.2651
median : 1.0087
spread : 0.0021519
created : 2023-08-24T08:37:32

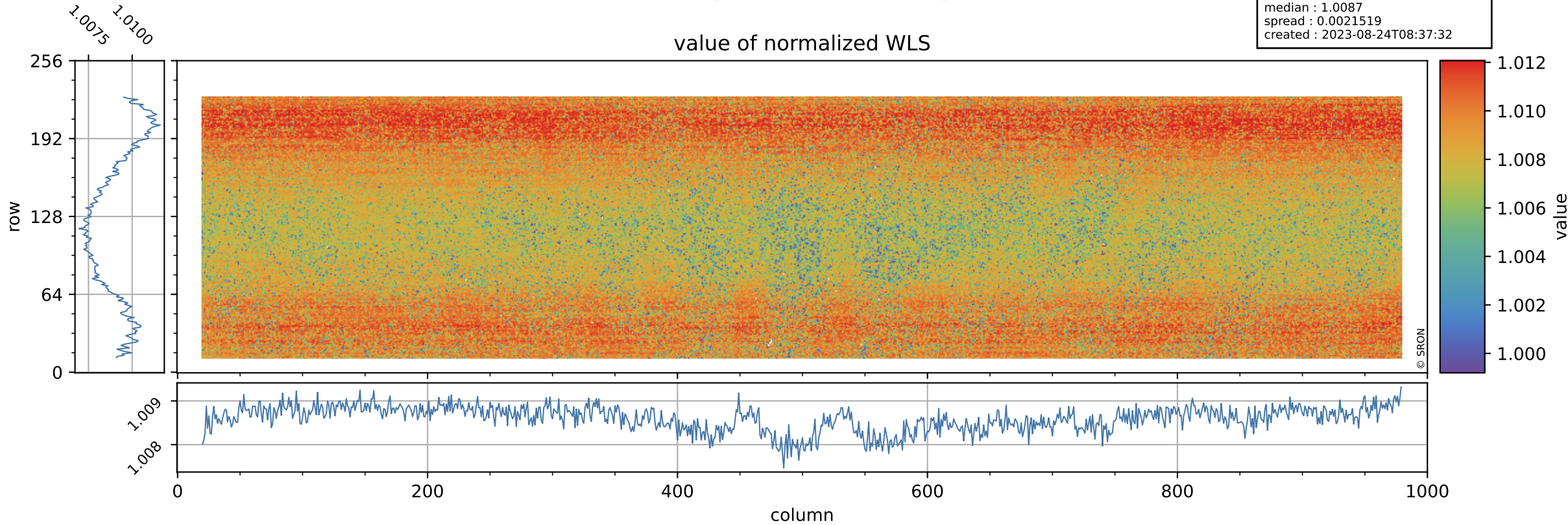

Tropomi SWIR stability

orbits : [8372, 8458]
coverage : 2019-05-26 / 2019-06-01
azimuth : 1.2648 & 1.2651
median : 339.56 e
spread : 77.317 e
created : 2023-08-24T08:37:32

WLS background

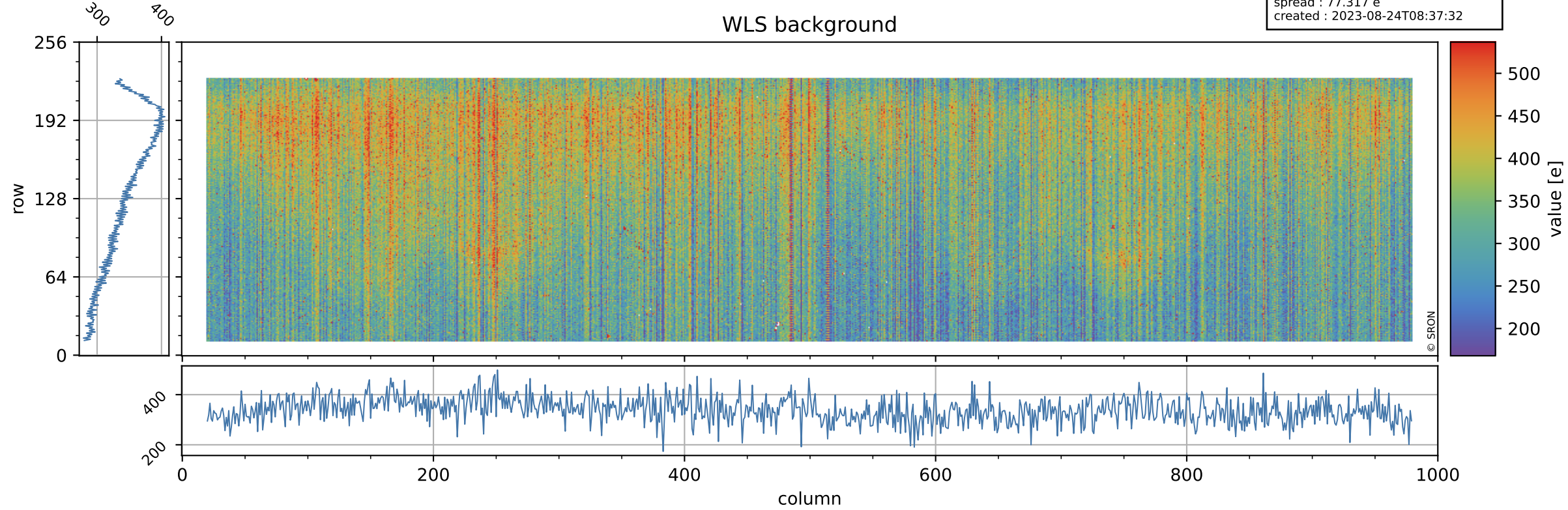

Tropomi SWIR stability ground-tracks of Sentinel-5P

orbits : [8372, 8458]
coverage : 2019-05-26 / 2019-06-01
azimuth : 1.2648 & 1.2651
created : 2023-08-24T08:37:32

