

Tropomi SWIR stability

value of ratio of normalized QVD#1 and QVD#2

orbits : [8462, 8548]
coverage : 2019-06-01 / 2019-06-07
azimuth : 1.2641 & 1.2639
median : 1
spread : 0.0014852
created : 2023-08-24T08:37:37

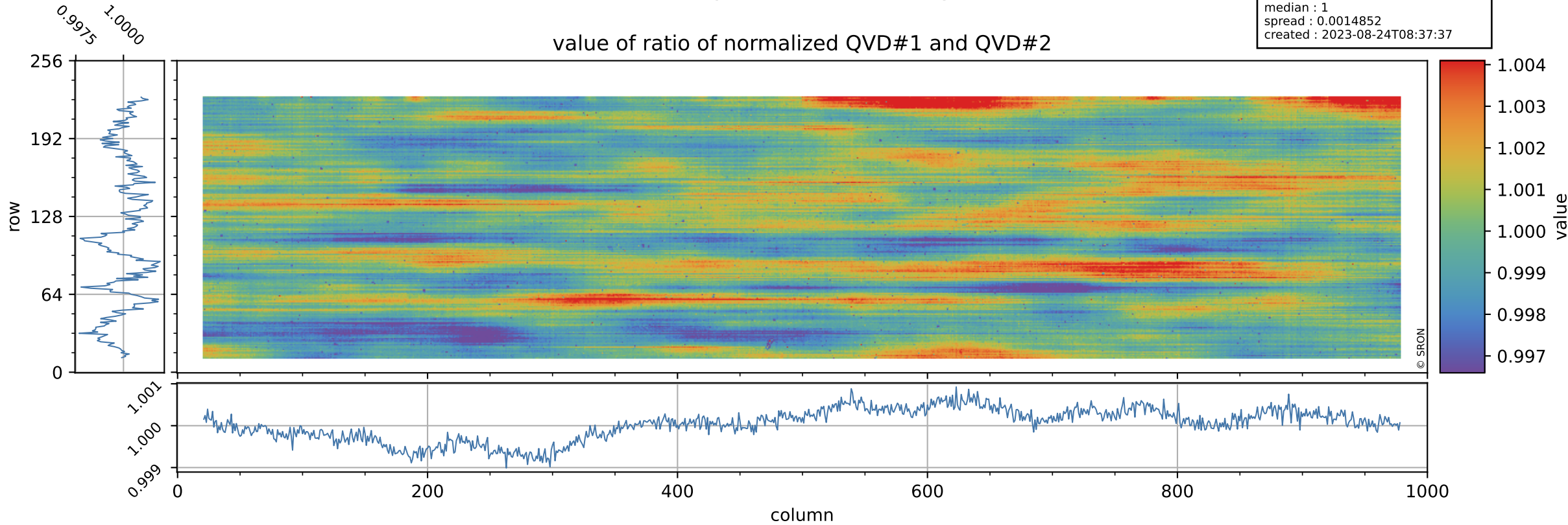

Tropomi SWIR stability

uncertainty of ratio of normalized QVD#1 and QVD#2

orbits : [8462, 8548]
coverage : 2019-06-01 / 2019-06-07
azimuth : 1.2641 & 1.2639
median : 1.025
spread : 0.19961
created : 2023-08-24T08:37:37

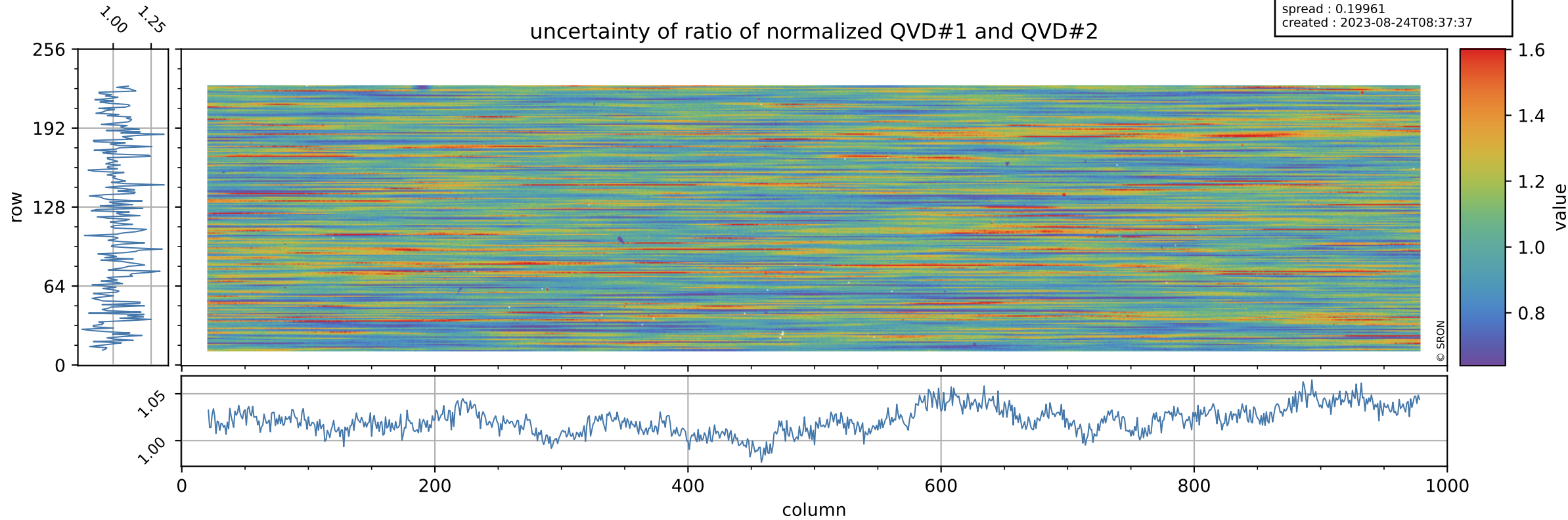

Tropomi SWIR stability

value of ratio of normalized DLED and QVD#1

orbits : [8462, 8548]
coverage : 2019-06-01 / 2019-06-07
azimuth : 1.2641 & 1.2639
median : 1.0021
spread : 0.0020842
created : 2023-08-24T08:37:38

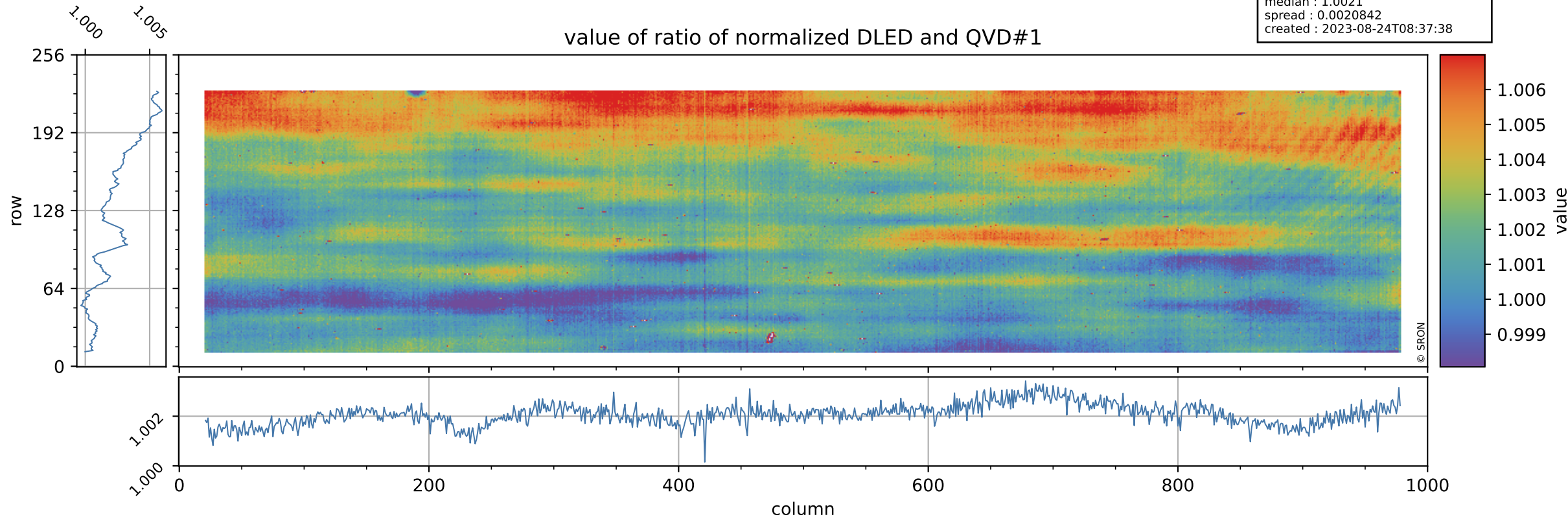

Tropomi SWIR stability

orbits : [8462, 8548]
coverage : 2019-06-01 / 2019-06-07
azimuth : 1.2641 & 1.2639
median : 0.77109
spread : 0.15777
created : 2023-08-24T08:37:38

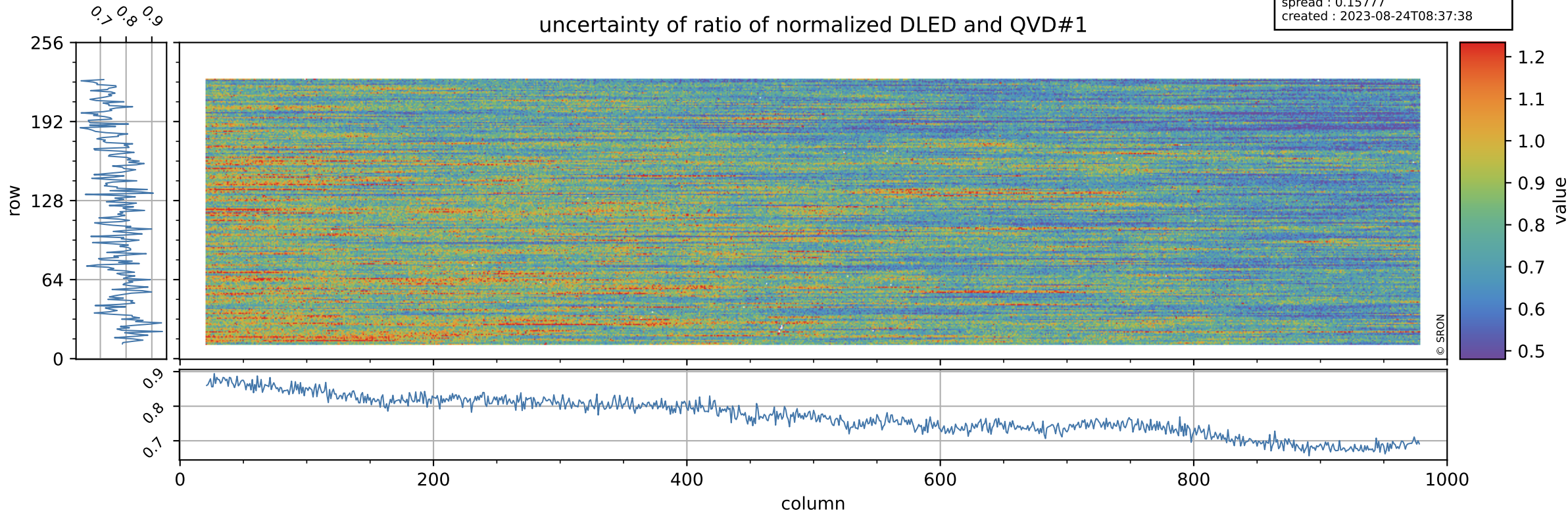

Tropomi SWIR stability

value of ratio of normalized WLS and QVD#1

orbits : [8462, 8548]
coverage : 2019-06-01 / 2019-06-07
azimuth : 1.2641 & 1.2639
median : 1.0189
spread : 0.0025791
created : 2023-08-24T08:37:38

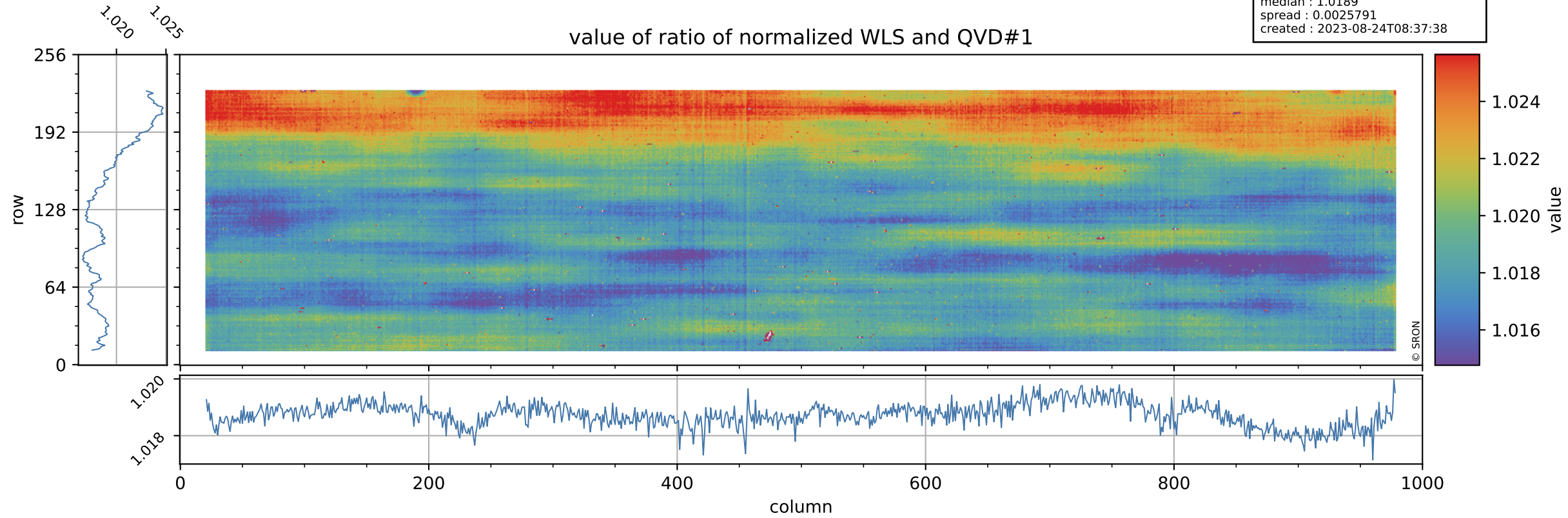

Tropomi SWIR stability

uncertainty of ratio of normalized WLS and QVD#1

orbits : [8462, 8548]
coverage : 2019-06-01 / 2019-06-07
azimuth : 1.2641 & 1.2639
median : 0.4067
spread : 0.082284
created : 2023-08-24T08:37:38

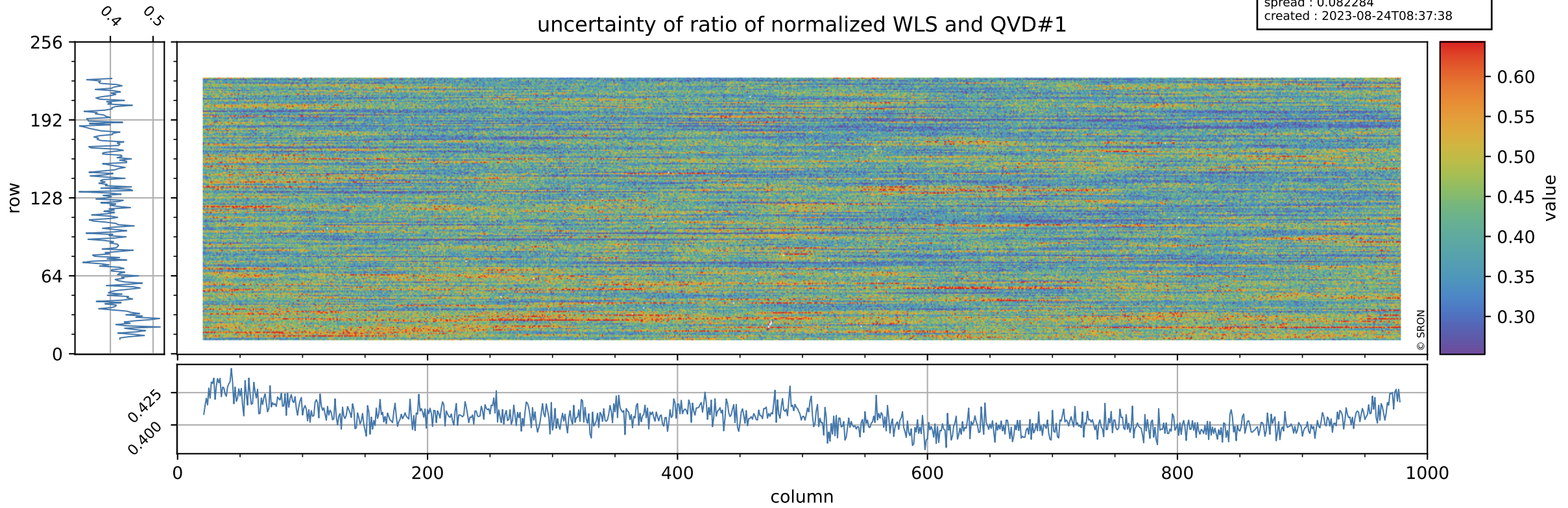

Tropomi SWIR stability

value of ratio of normalized DLED and QVD#2

orbits : [8462, 8548]
coverage : 2019-06-01 / 2019-06-07
azimuth : 1.2641 & 1.2639
median : 1.0022
spread : 0.0023211
created : 2023-08-24T08:37:39

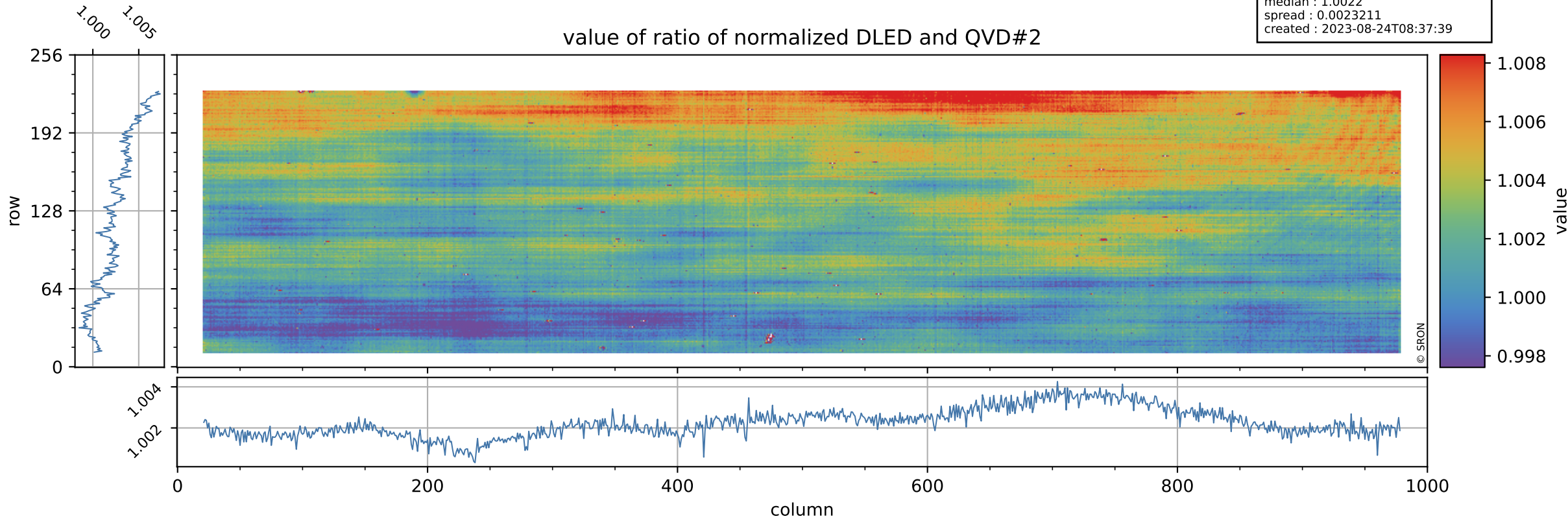

Tropomi SWIR stability

orbits : [8462, 8548]
coverage : 2019-06-01 / 2019-06-07
azimuth : 1.2641 & 1.2639
median : 0.78538
spread : 0.15295
created : 2023-08-24T08:37:39

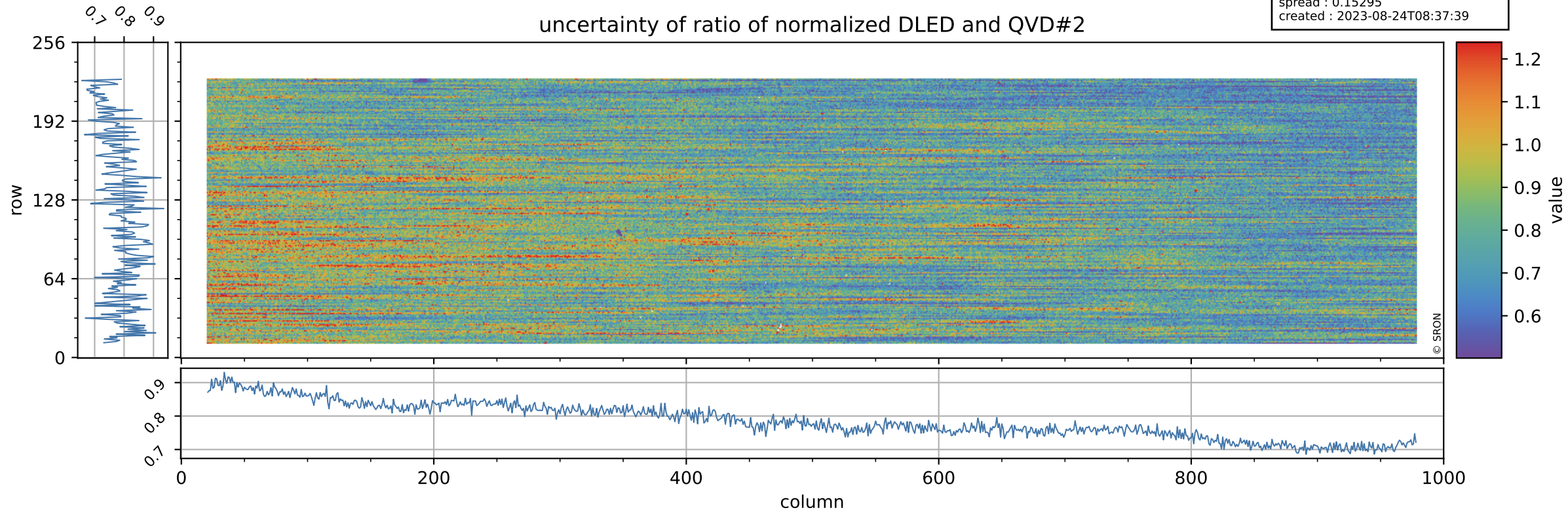

Tropomi SWIR stability

value of ratio of normalized WLS and QVD#2

orbits : [8462, 8548]
coverage : 2019-06-01 / 2019-06-07
azimuth : 1.2641 & 1.2639
median : 1.0189
spread : 0.0026643
created : 2023-08-24T08:37:39

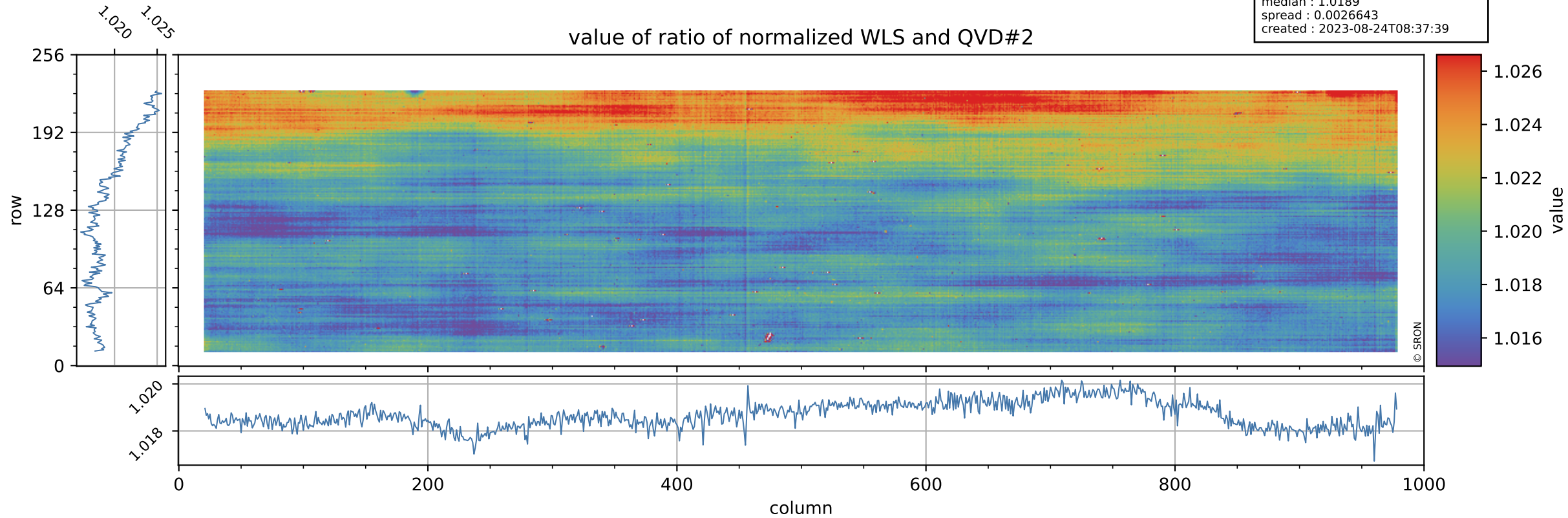

Tropomi SWIR stability

uncertainty of ratio of normalized WLS and QVD#2

orbits : [8462, 8548]
coverage : 2019-06-01 / 2019-06-07
azimuth : 1.2641 & 1.2639
median : 0.41456
spread : 0.07929
created : 2023-08-24T08:37:39

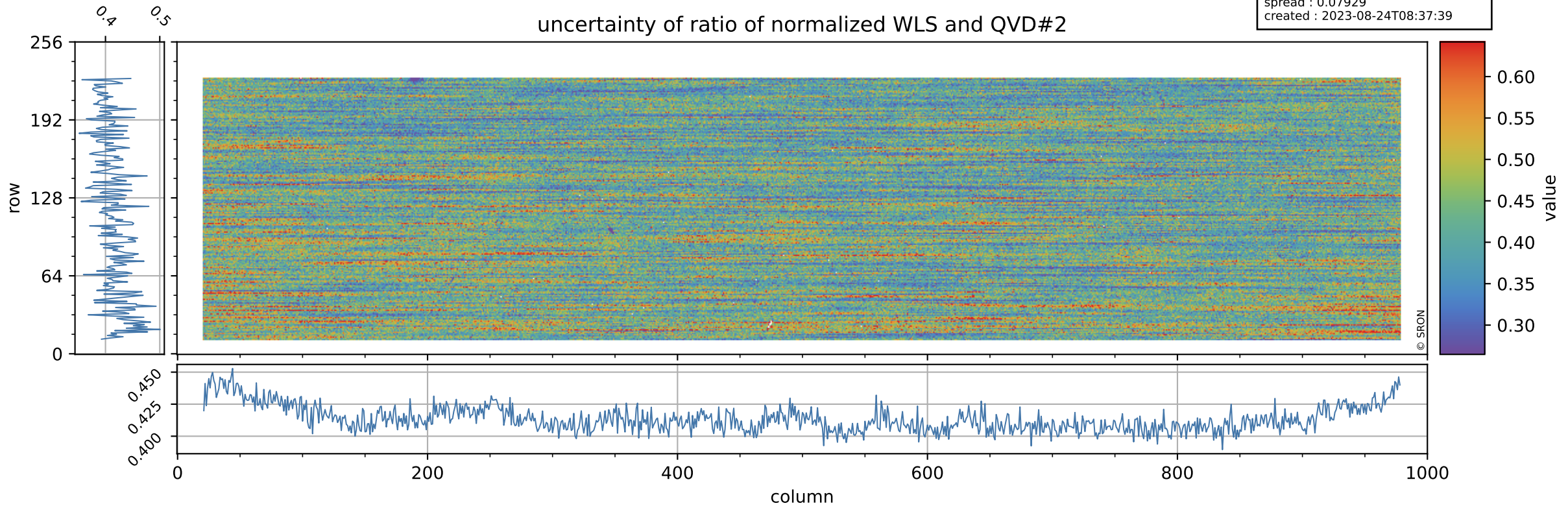

Tropomi SWIR stability

value of ratio of normalized DLED and WLS

orbits : [8462, 8548]
coverage : 2019-06-01 / 2019-06-07
azimuth : 1.2641 & 1.2639
median : 0.98329
spread : 0.0012304
created : 2023-08-24T08:37:40

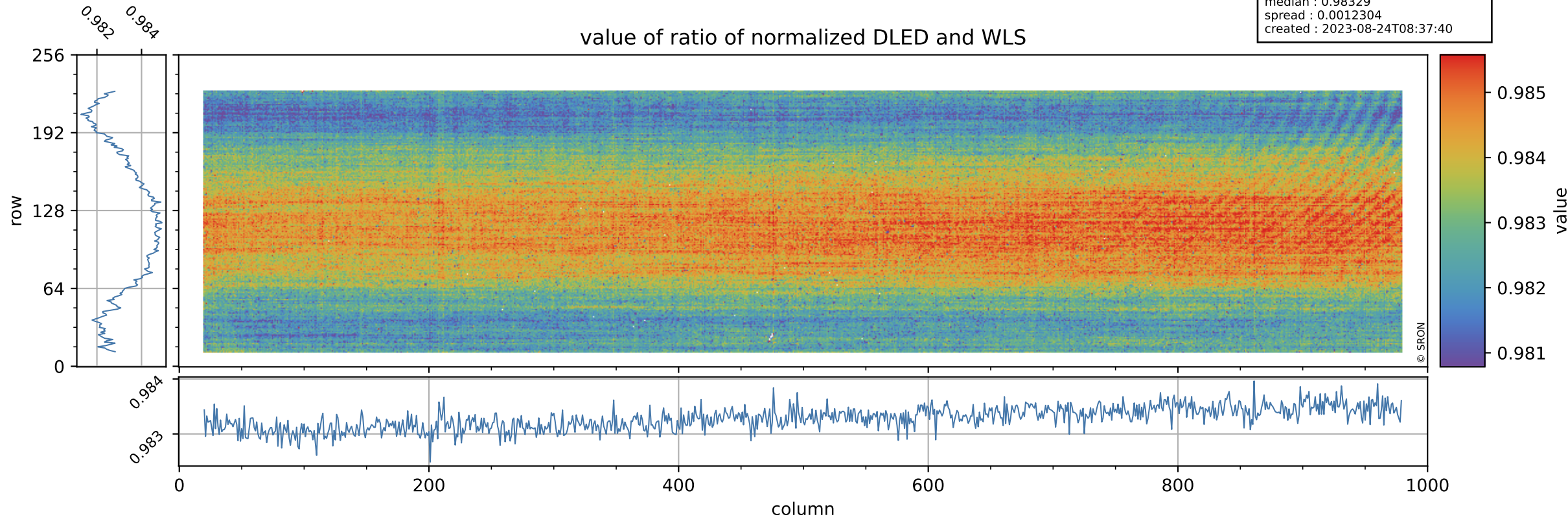

Tropomi SWIR stability

uncertainty of ratio of normalized DLED and WLS

orbits : [8462, 8548]
coverage : 2019-06-01 / 2019-06-07
azimuth : 1.2641 & 1.2639
median : 1.9026
spread : 0.36601
created : 2023-08-24T08:37:40

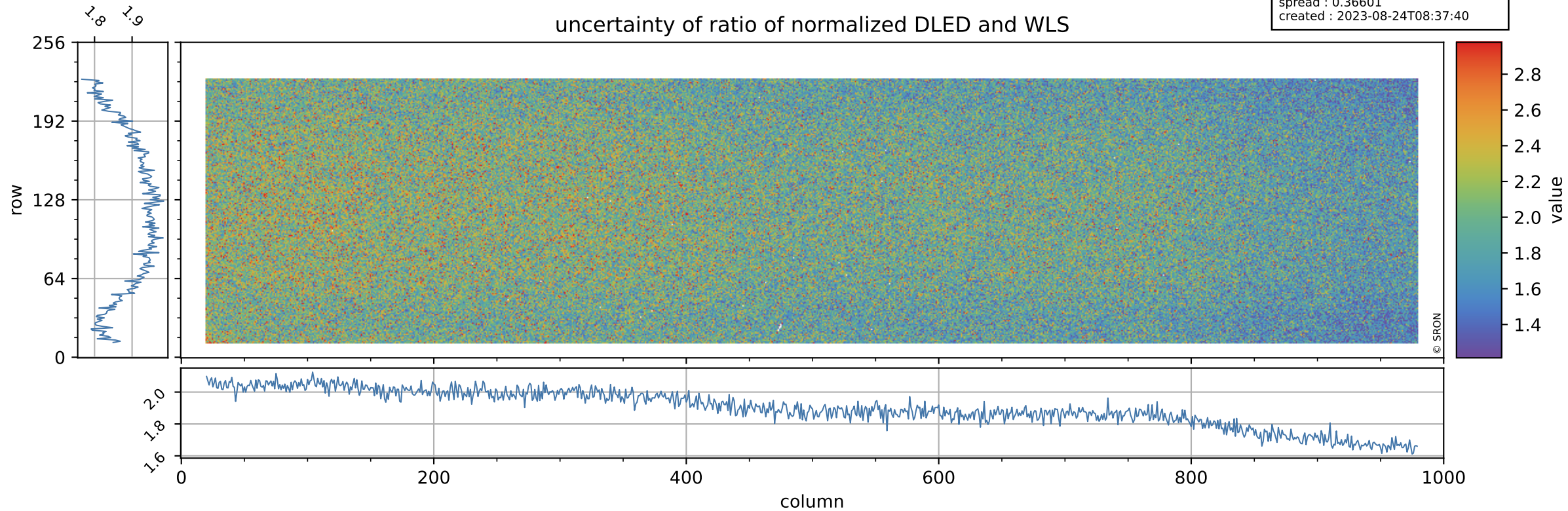

Tropomi SWIR stability

value of normalized QVD#1

orbits : [8462, 8548]
coverage : 2019-06-01 / 2019-06-07
azimuth : 1.2641 & 1.2639
median : 0.98855
spread : 0.002763
created : 2023-08-24T08:37:40

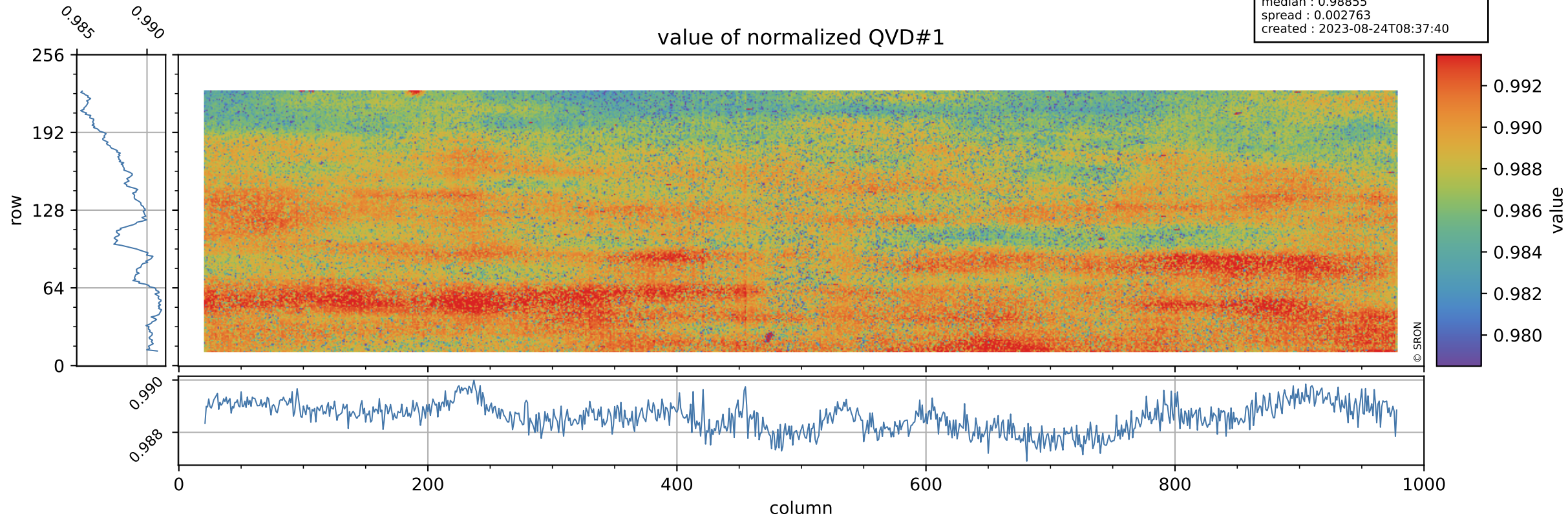

Tropomi SWIR stability

QVD#1 background

orbits : [8462, 8548]
coverage : 2019-06-01 / 2019-06-07
azimuth : 1.2641 & 1.2639
median : 1.0026 ke
spread : 0.15378 ke
created : 2023-08-24T08:37:41

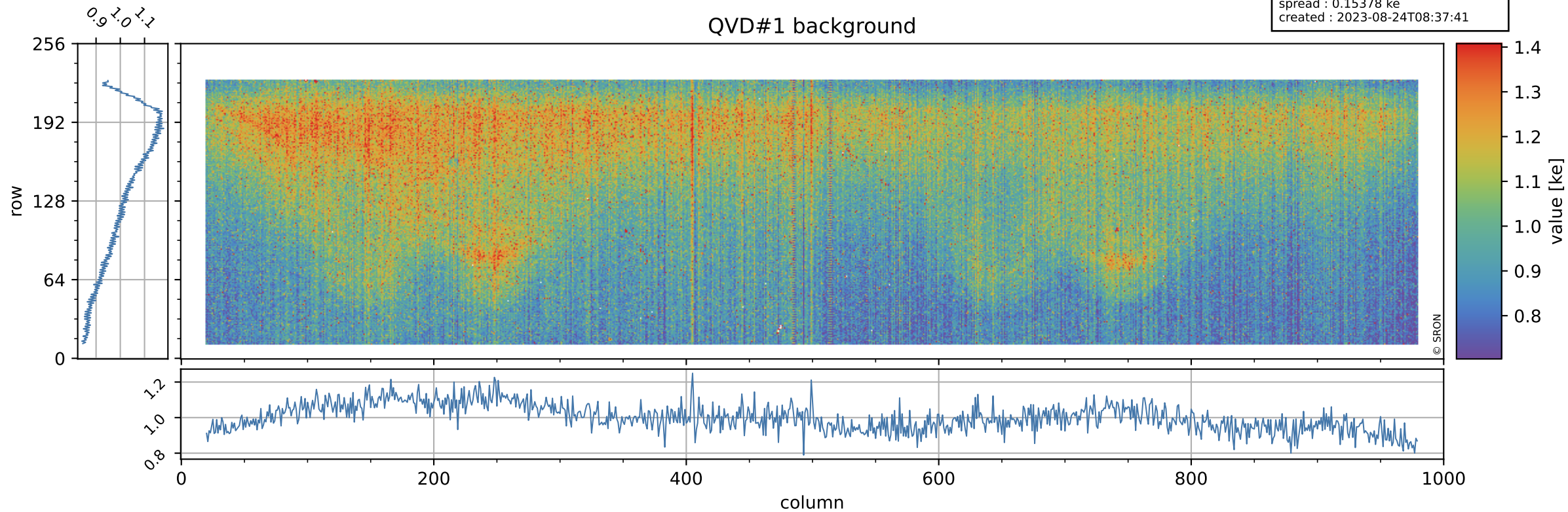

Tropomi SWIR stability

value of normalized QVD#2

orbits : [8462, 8548]
coverage : 2019-06-01 / 2019-06-07
azimuth : 1.2641 & 1.2639
median : 0.98844
spread : 0.0029579
created : 2023-08-24T08:37:41

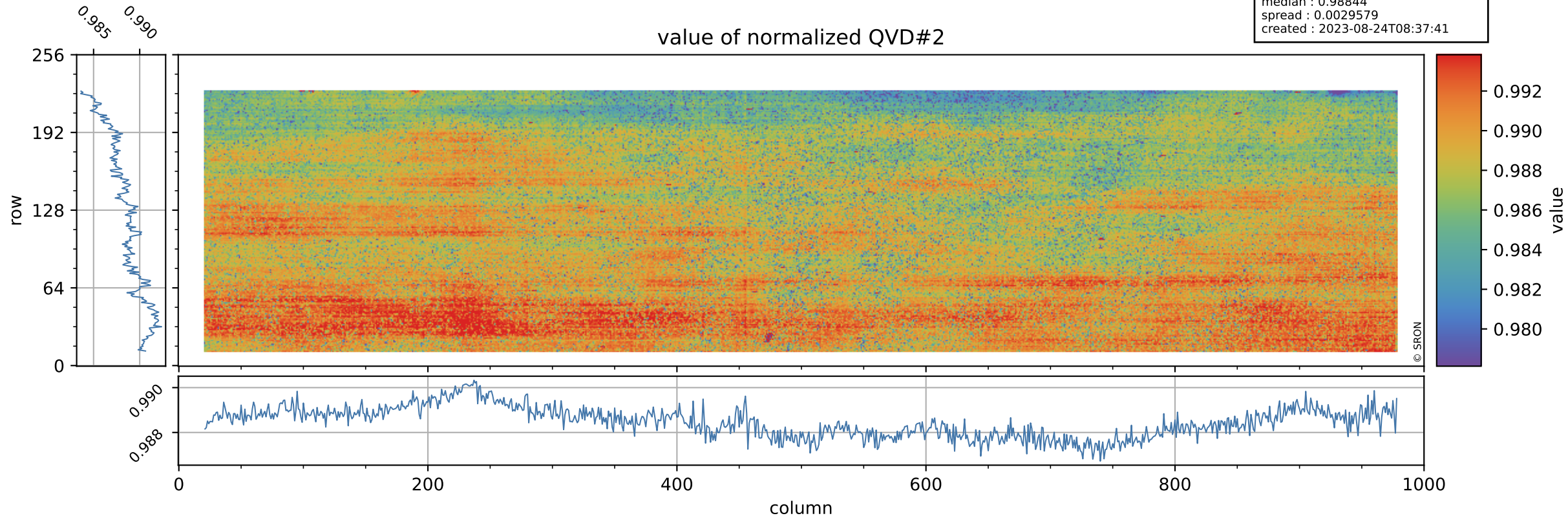

Tropomi SWIR stability

QVD#2 background

orbits : [8462, 8548]
coverage : 2019-06-01 / 2019-06-07
azimuth : 1.2641 & 1.2639
median : 1.0112 ke
spread : 0.1529 ke
created : 2023-08-24T08:37:41

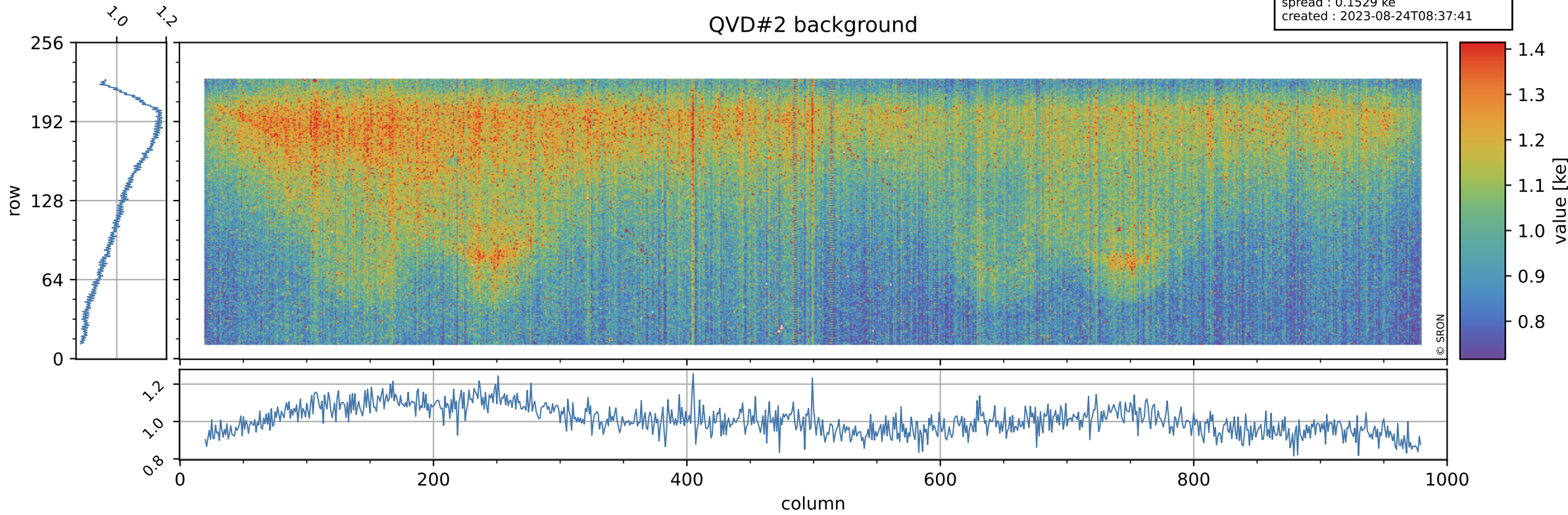

Tropomi SWIR stability

value of normalized DLED

orbits : [8462, 8548]
coverage : 2019-06-01 / 2019-06-07
azimuth : 1.2641 & 1.2639
median : 0.99122
spread : 0.0015297
created : 2023-08-24T08:37:41

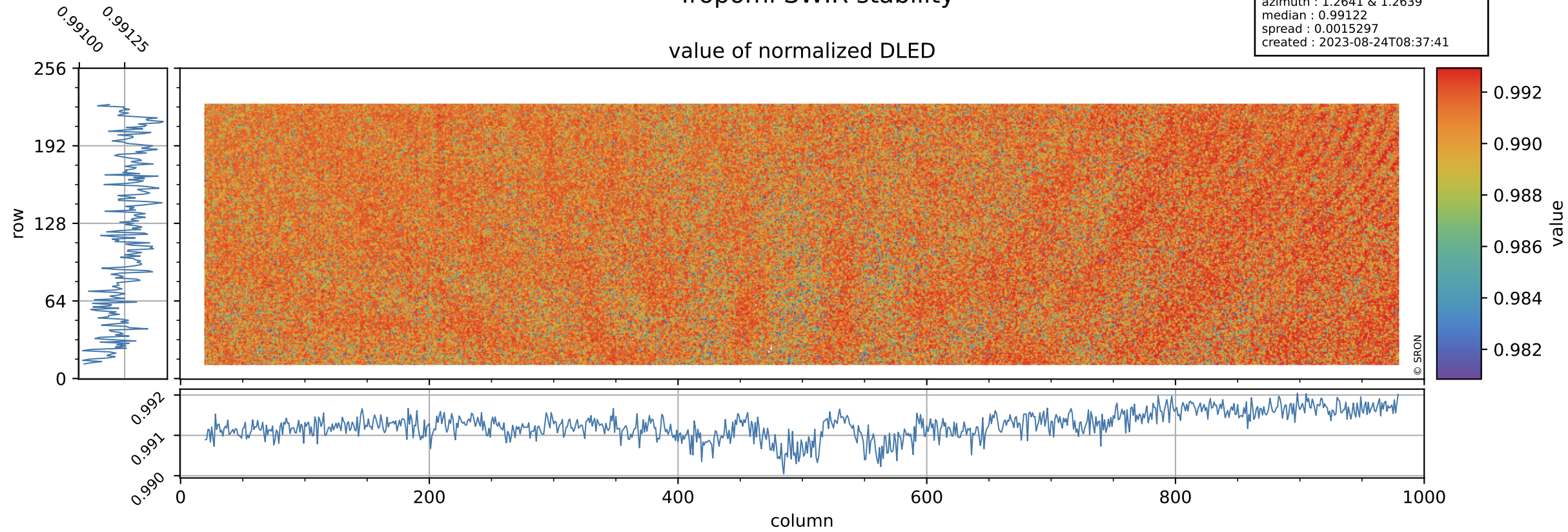

Tropomi SWIR stability

DLED background

orbits : [8462, 8548]
coverage : 2019-06-01 / 2019-06-07
azimuth : 1.2641 & 1.2639
median : 0.89891 ke
spread : 0.14025 ke
created : 2023-08-24T08:37:42

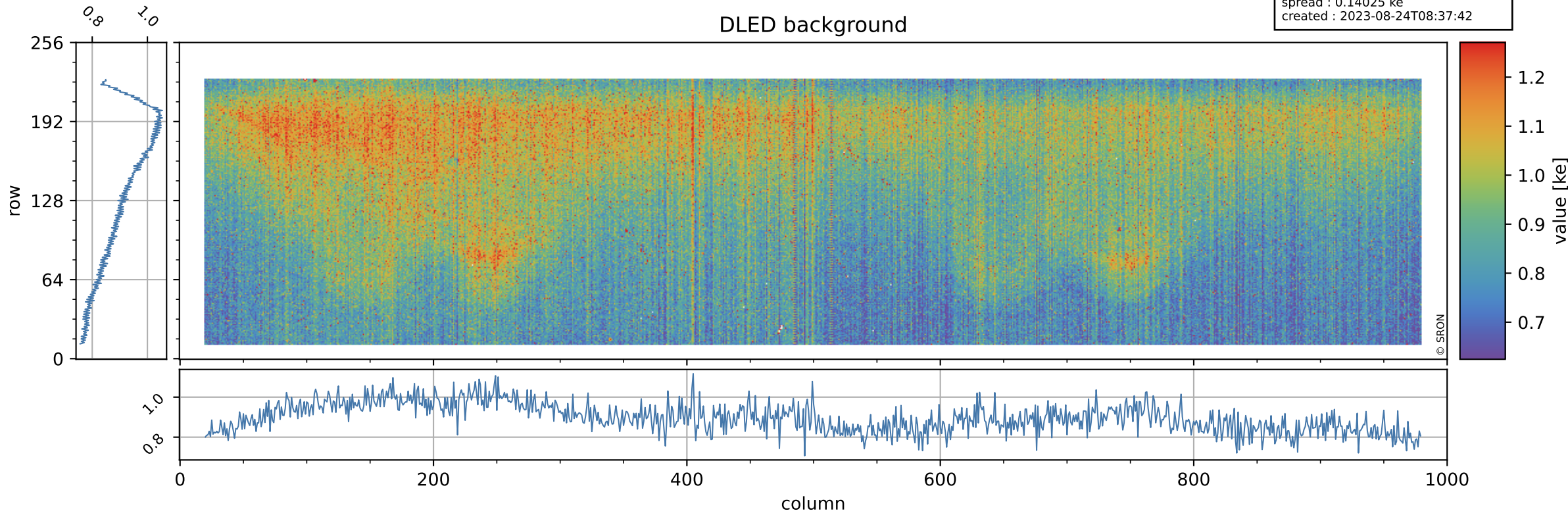

Tropomi SWIR stability

value of normalized WLS

orbits : [8462, 8548]
coverage : 2019-06-01 / 2019-06-07
azimuth : 1.2641 & 1.2639
median : 1.0077
spread : 0.002026
created : 2023-08-24T08:37:42

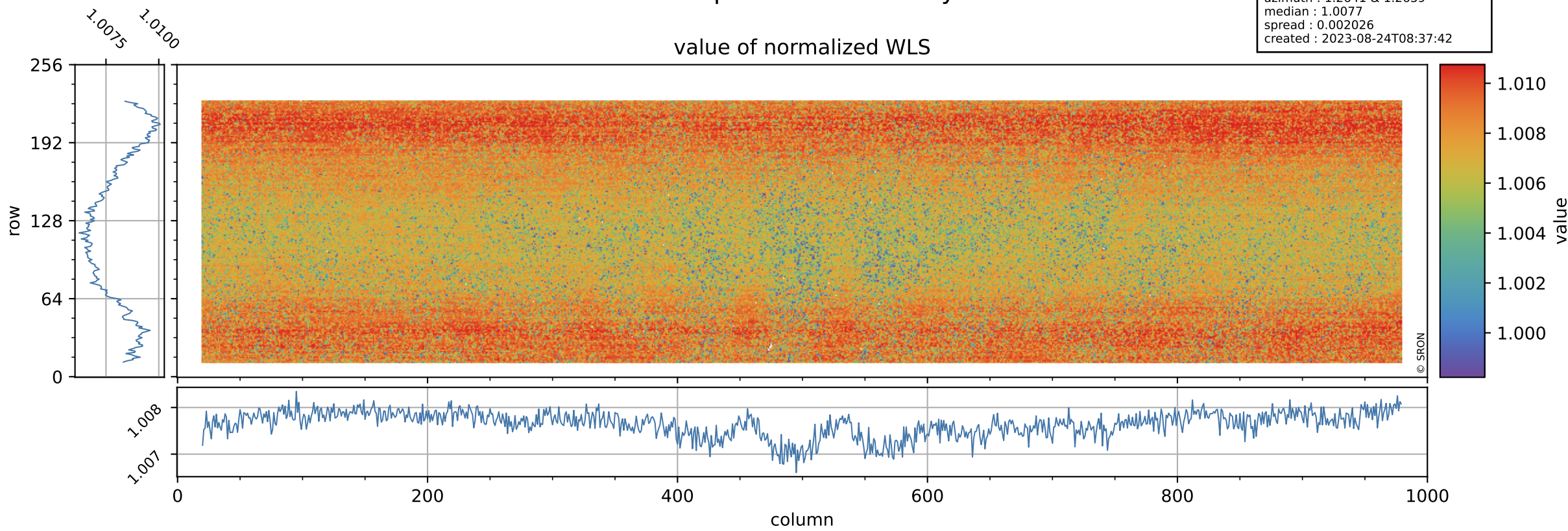

Tropomi SWIR stability

orbits : [8462, 8548]
coverage : 2019-06-01 / 2019-06-07
azimuth : 1.2641 & 1.2639
median : 341.5 e
spread : 79.47 e
created : 2023-08-24T08:37:42

WLS background

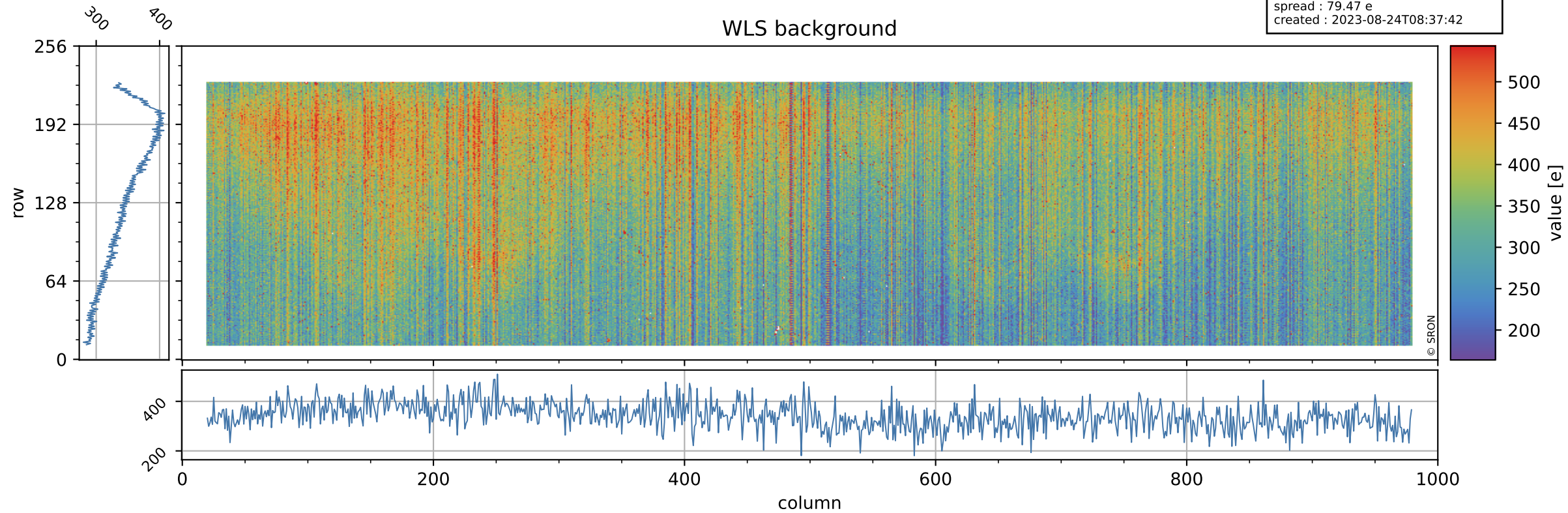

Tropomi SWIR stability ground-tracks of Sentinel-5P

orbits : [8462, 8548]
coverage : 2019-06-01 / 2019-06-07
azimuth : 1.2641 & 1.2639
created : 2023-08-24T08:37:42

