

Tropomi SWIR stability

orbits : [8563, 8638]
coverage : 2019-06-08 / 2019-06-14
azimuth : 1.2642 & 1.2646
median : 1.0003
spread : 0.0015339
created : 2023-08-24T08:37:47

value of ratio of normalized QVD#1 and QVD#2

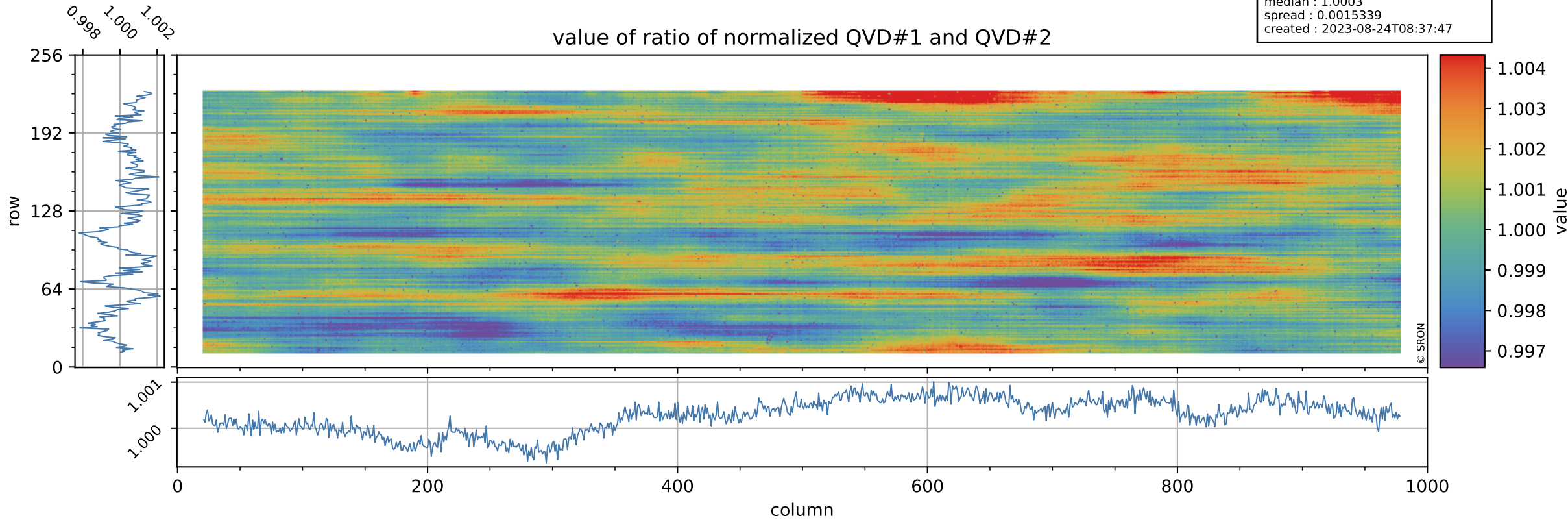

Tropomi SWIR stability

uncertainty of ratio of normalized QVD#1 and QVD#2

orbits : [8563, 8638]
coverage : 2019-06-08 / 2019-06-14
azimuth : 1.2642 & 1.2646
median : 1.0135
spread : 0.19485
created : 2023-08-24T08:37:47

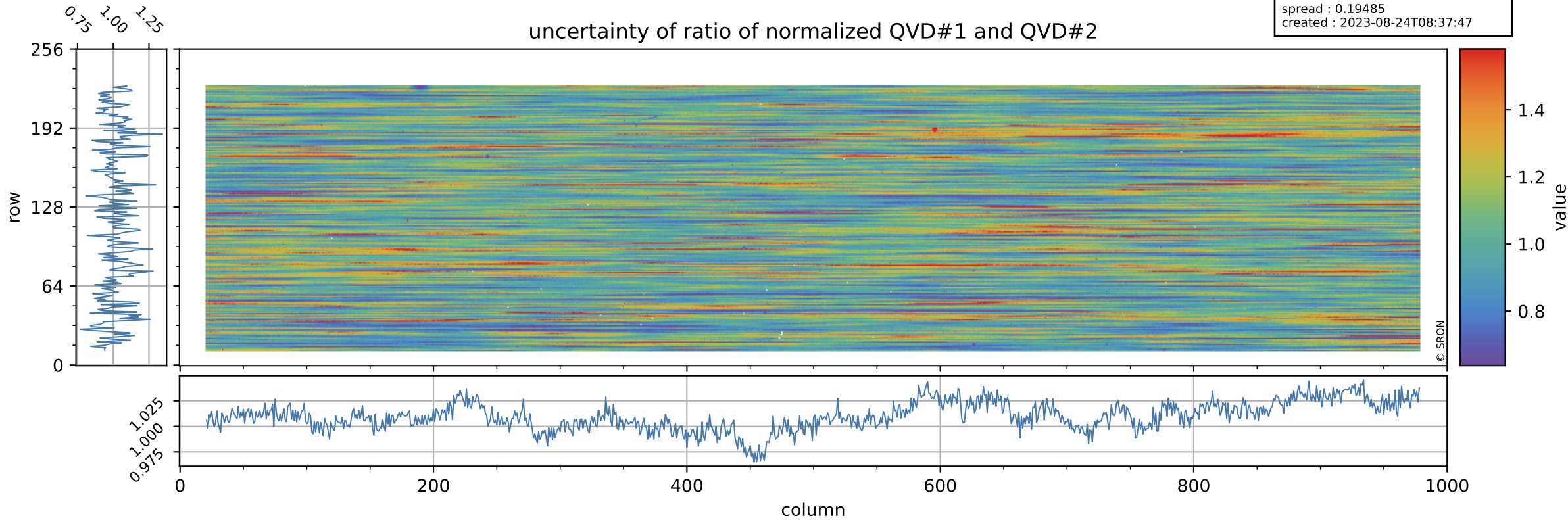

Tropomi SWIR stability

value of ratio of normalized DLED and QVD#1

orbits : [8563, 8638]
coverage : 2019-06-08 / 2019-06-14
azimuth : 1.2642 & 1.2646
median : 1.0022
spread : 0.0021014
created : 2023-08-24T08:37:48

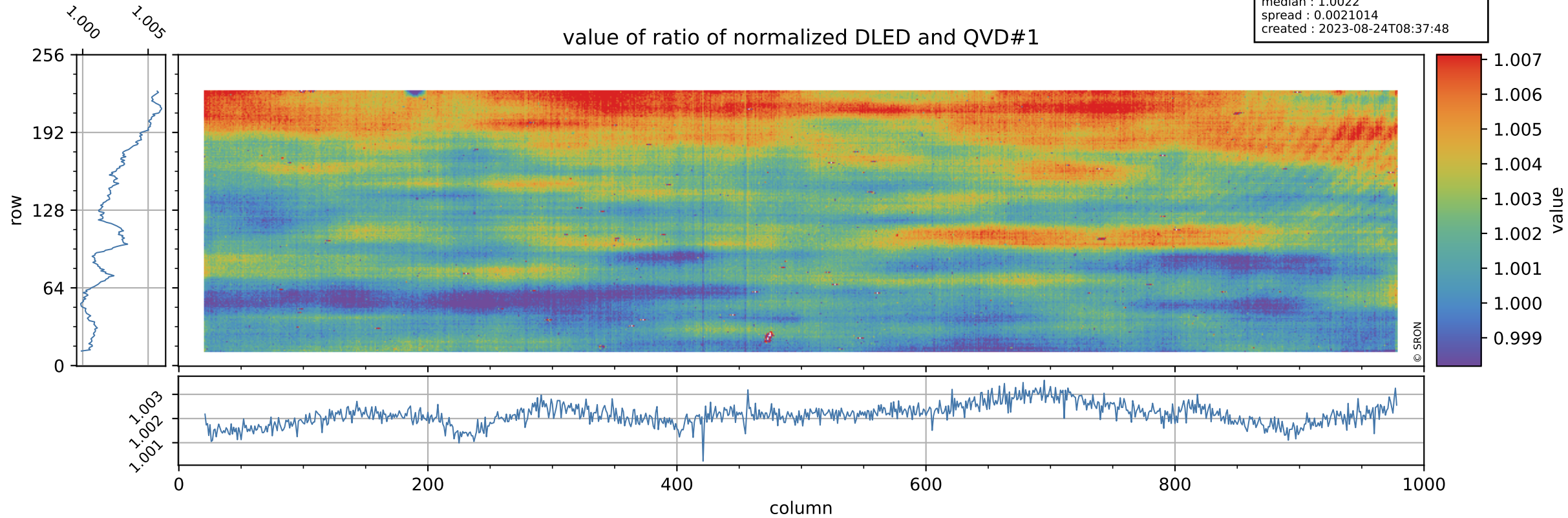

Tropomi SWIR stability

orbits : [8563, 8638]
coverage : 2019-06-08 / 2019-06-14
azimuth : 1.2642 & 1.2646
median : 0.77138
spread : 0.15924
created : 2023-08-24T08:37:48

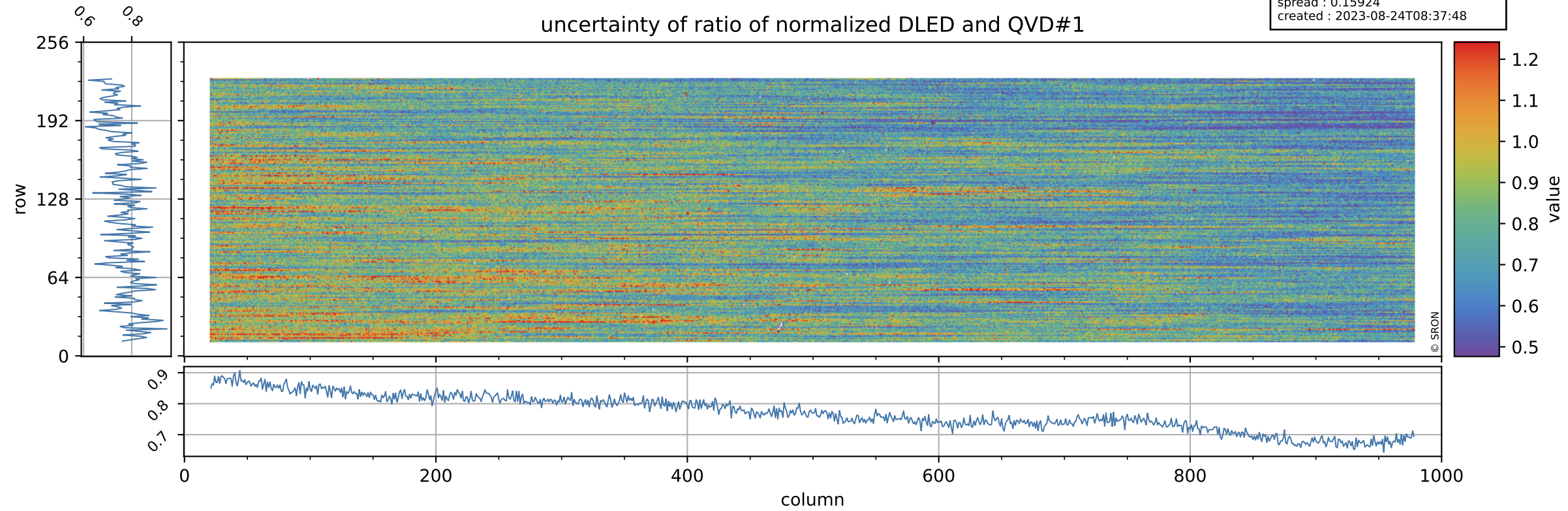

Tropomi SWIR stability

orbits : [8563, 8638]
coverage : 2019-06-08 / 2019-06-14
azimuth : 1.2642 & 1.2646
median : 0.77802
spread : 0.15164
created : 2023-08-24T08:37:49

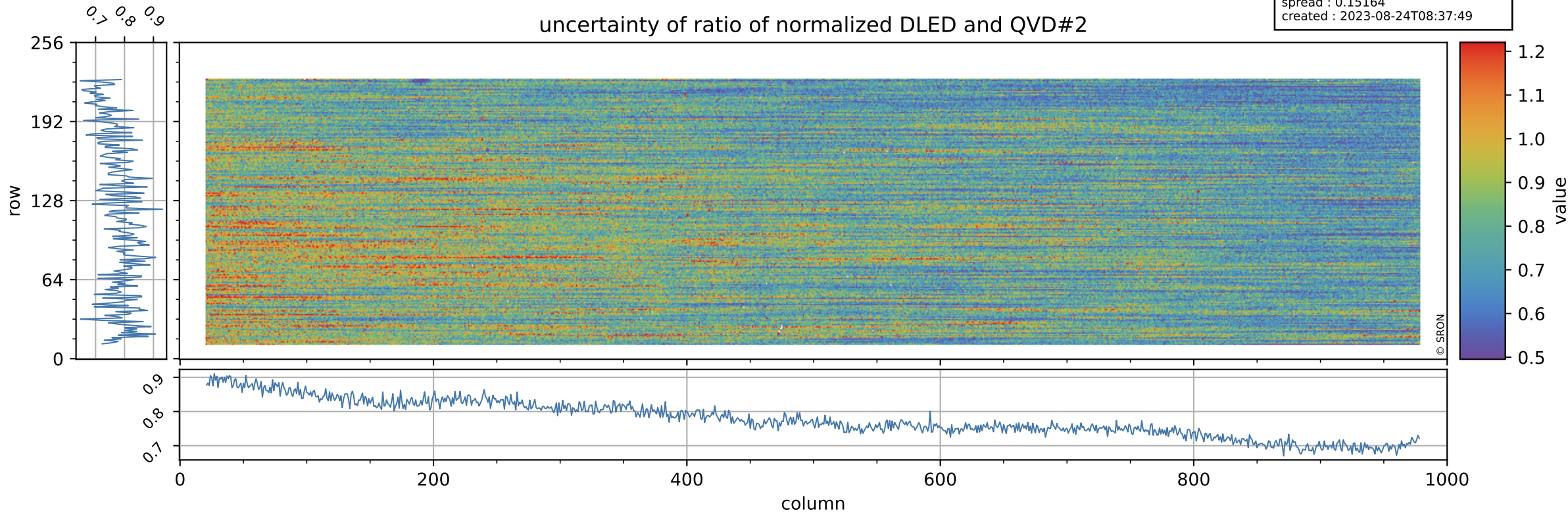

Tropomi SWIR stability

value of normalized QVD#1

orbits : [8563, 8638]
coverage : 2019-06-08 / 2019-06-14
azimuth : 1.2642 & 1.2646
median : 0.98838
spread : 0.0027895
created : 2023-08-24T08:37:49

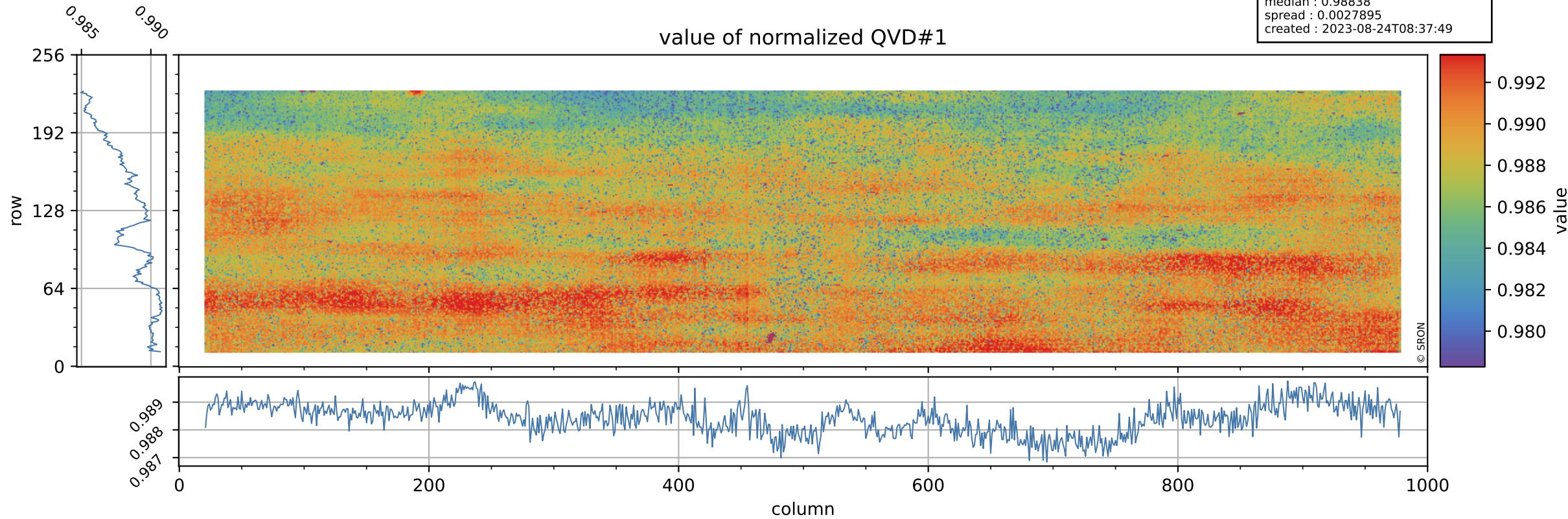

Tropomi SWIR stability

orbits : [8563, 8638]
coverage : 2019-06-08 / 2019-06-14
azimuth : 1.2642 & 1.2646
median : 1.0035 ke
spread : 0.15482 ke
created : 2023-08-24T08:37:49

QVD#1 background

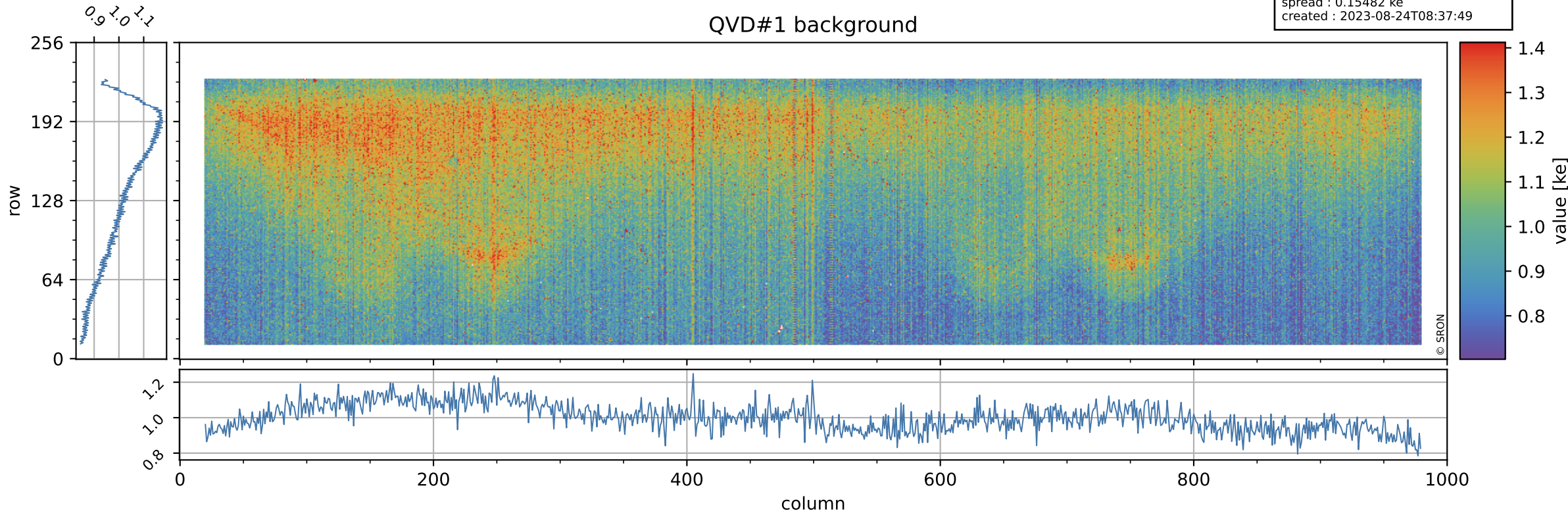

Tropomi SWIR stability

value of normalized QVD#2

orbits : [8563, 8638]
coverage : 2019-06-08 / 2019-06-14
azimuth : 1.2642 & 1.2646
median : 0.98809
spread : 0.0030786
created : 2023-08-24T08:37:49

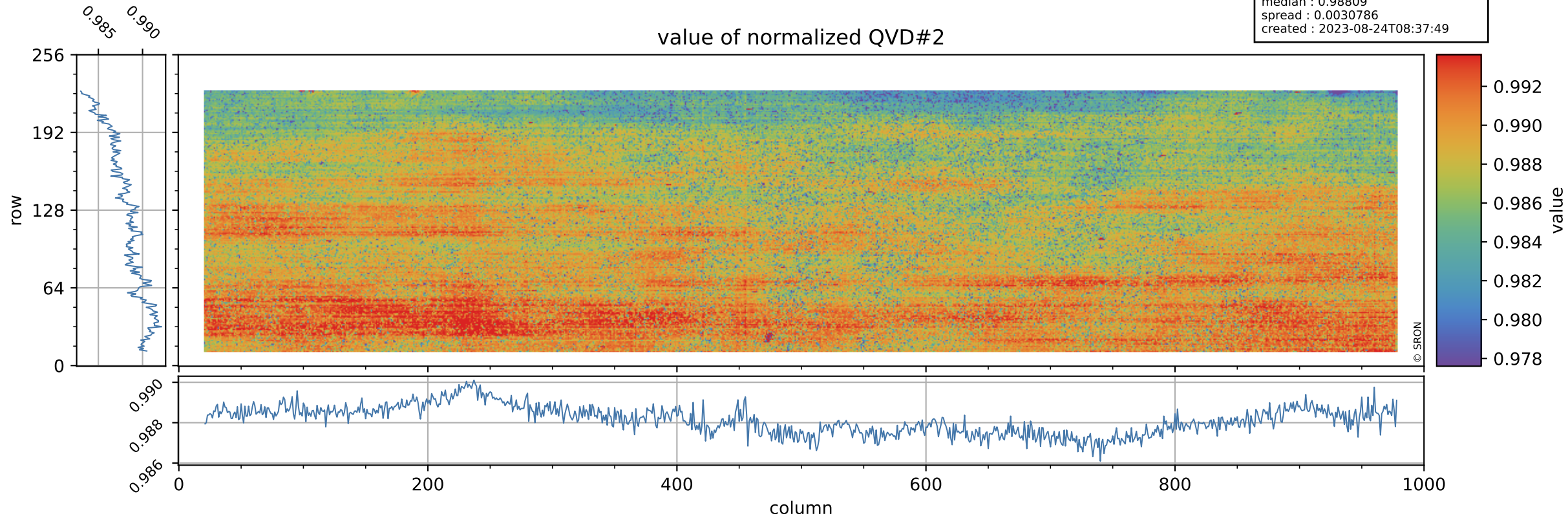

Tropomi SWIR stability

QVD#2 background

orbits : [8563, 8638]
coverage : 2019-06-08 / 2019-06-14
azimuth : 1.2642 & 1.2646
median : 1.0049 ke
spread : 0.15539 ke
created : 2023-08-24T08:37:50

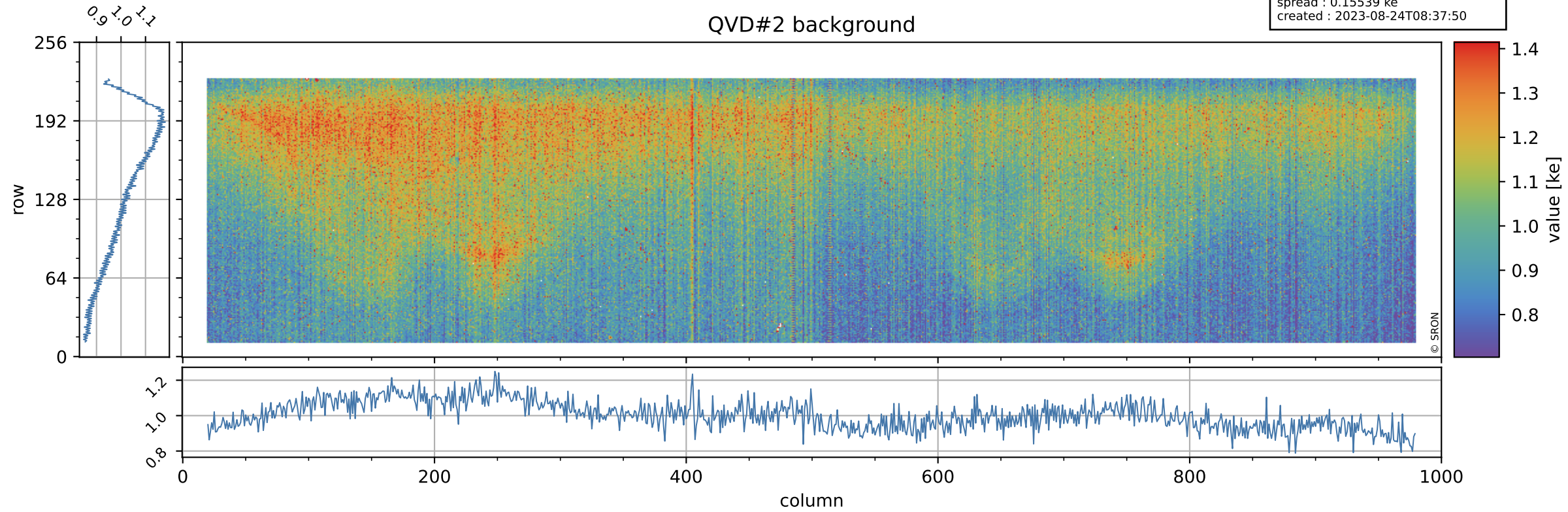

Tropomi SWIR stability

value of normalized DLED

orbits : [8563, 8638]
coverage : 2019-06-08 / 2019-06-14
azimuth : 1.2642 & 1.2646
median : 0.99115
spread : 0.0015626
created : 2023-08-24T08:37:50

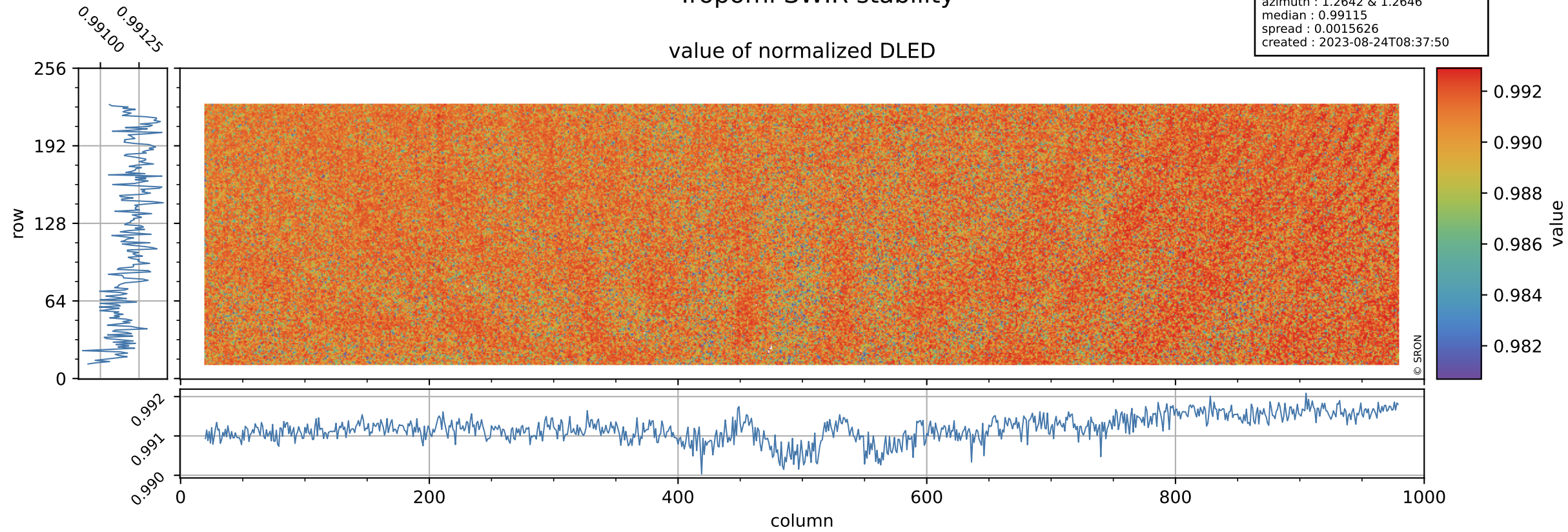

Tropomi SWIR stability

DLED background

orbits : [8563, 8638]
coverage : 2019-06-08 / 2019-06-14
azimuth : 1.2642 & 1.2646
median : 0.89094 ke
spread : 0.14058 ke
created : 2023-08-24T08:37:50

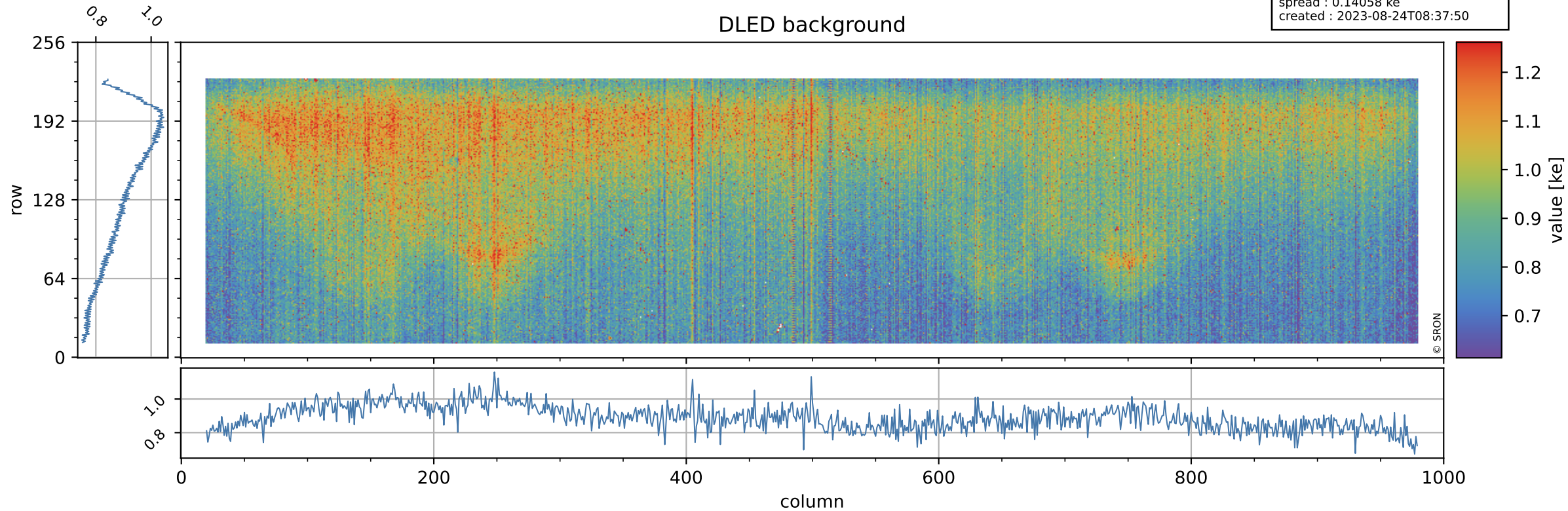

Tropomi SWIR stability ground-tracks of Sentinel-5P

orbits : [8563, 8638]
coverage : 2019-06-08 / 2019-06-14
azimuth : 1.2642 & 1.2646
created : 2023-08-24T08:37:51

