

Tropomi SWIR stability

value of ratio of normalized QVD#1 and QVD#2

orbits : [8642, 8728]
coverage : 2019-06-14 / 2019-06-20
azimuth : 1.2641 & 1.2629
median : 1.0001
spread : 0.0015329
created : 2023-08-24T08:37:55

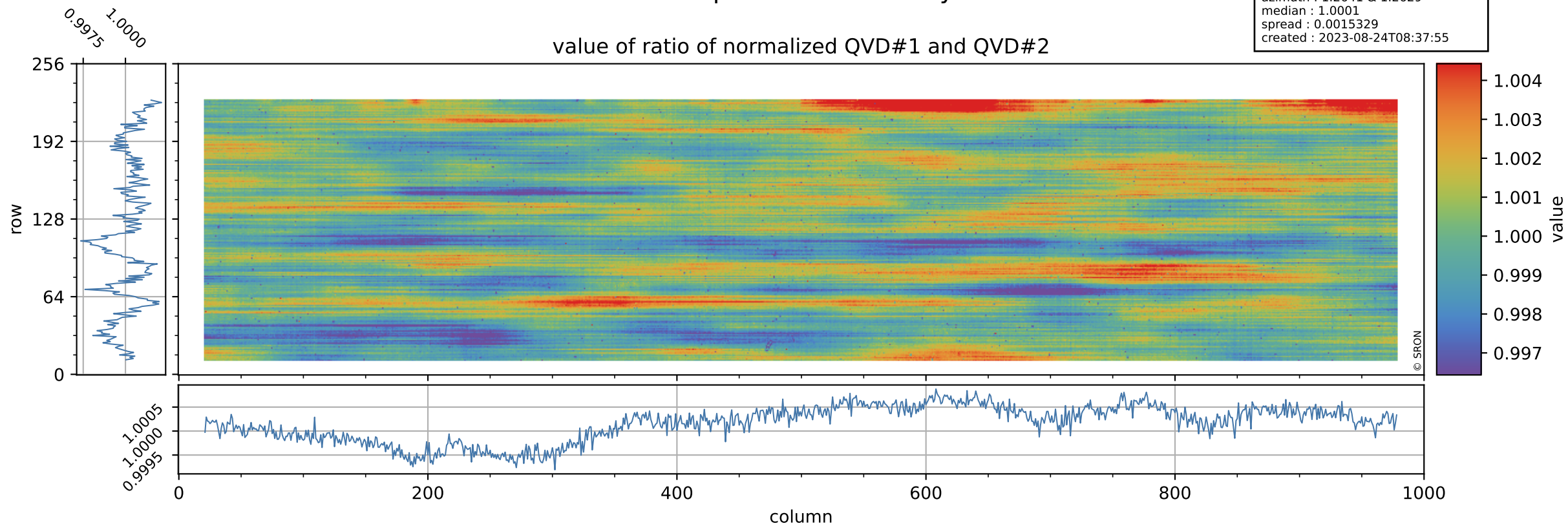

Tropomi SWIR stability

uncertainty of ratio of normalized QVD#1 and QVD#2

orbits : [8642, 8728]
coverage : 2019-06-14 / 2019-06-20
azimuth : 1.2641 & 1.2629
median : 1.0145
spread : 0.19492
created : 2023-08-24T08:37:55

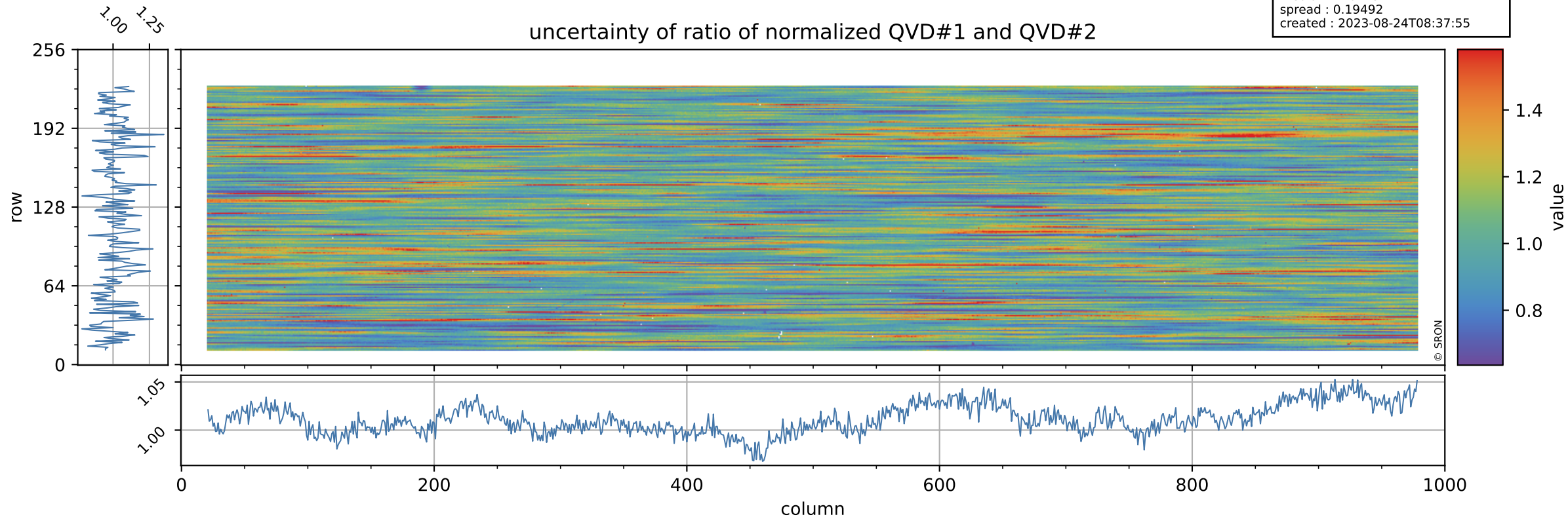

Tropomi SWIR stability

value of ratio of normalized DLED and QVD#1

orbits : [8642, 8728]
coverage : 2019-06-14 / 2019-06-20
azimuth : 1.2641 & 1.2629
median : 1.0022
spread : 0.0021068
created : 2023-08-24T08:37:56

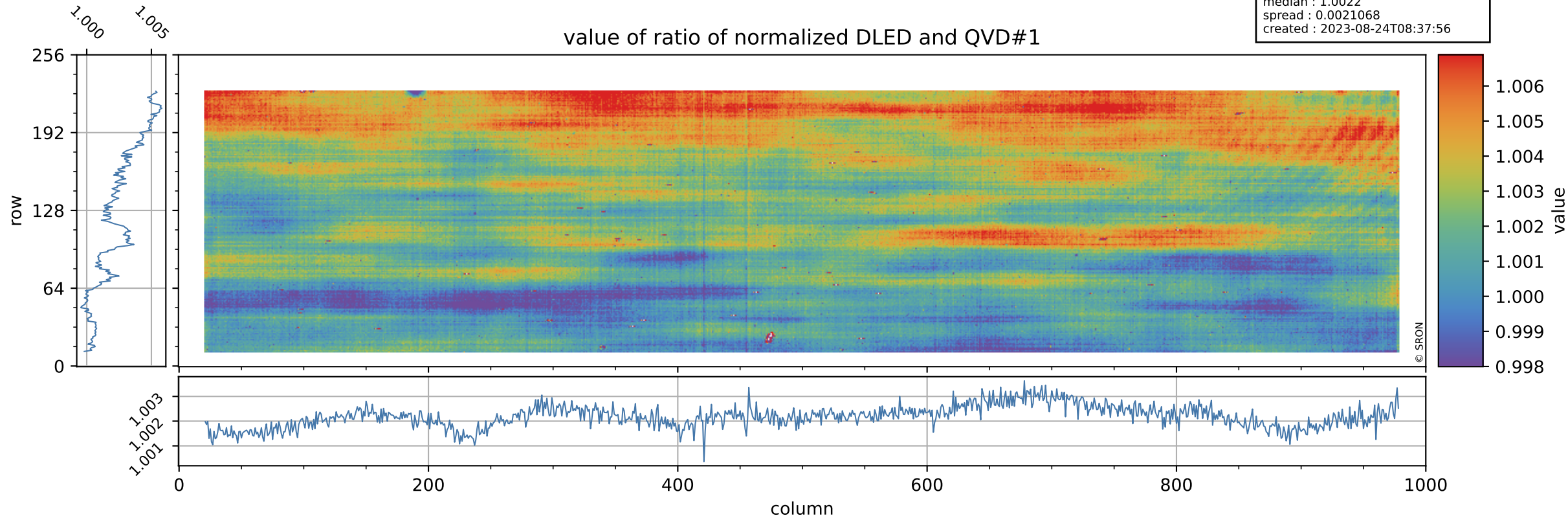

Tropomi SWIR stability

orbits : [8642, 8728]
coverage : 2019-06-14 / 2019-06-20
azimuth : 1.2641 & 1.2629
median : 0.76561
spread : 0.15626
created : 2023-08-24T08:37:56

uncertainty of ratio of normalized DLED and QVD#1

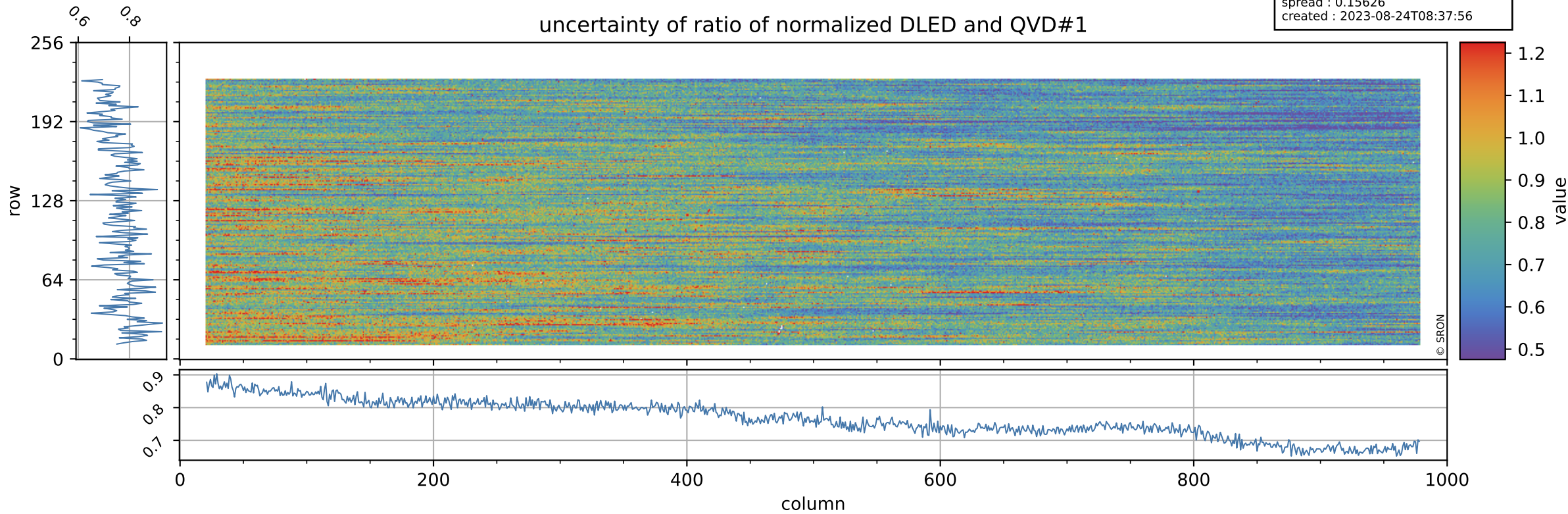

Tropomi SWIR stability

value of ratio of normalized WLS and QVD#1

orbits : [8642, 8728]
coverage : 2019-06-14 / 2019-06-20
azimuth : 1.2641 & 1.2629
median : 1.0181
spread : 0.0024443
created : 2023-08-24T08:37:56

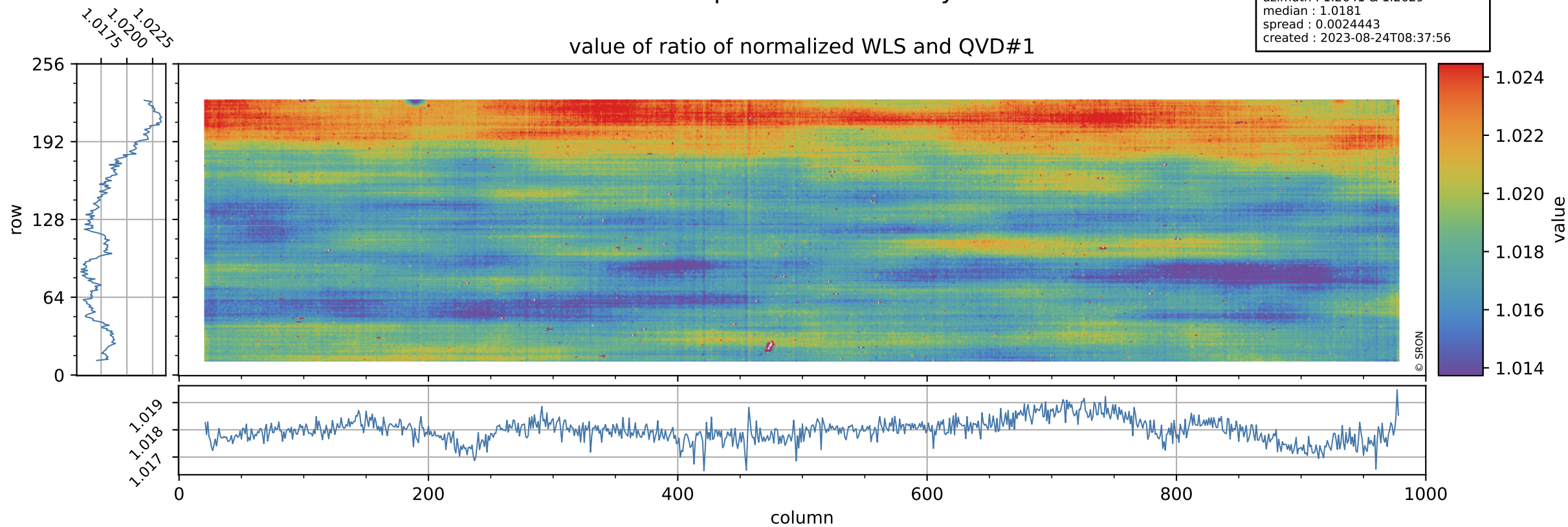

Tropomi SWIR stability

uncertainty of ratio of normalized WLS and QVD#1

orbits : [8642, 8728]
coverage : 2019-06-14 / 2019-06-20
azimuth : 1.2641 & 1.2629
median : 0.41118
spread : 0.083396
created : 2023-08-24T08:37:56

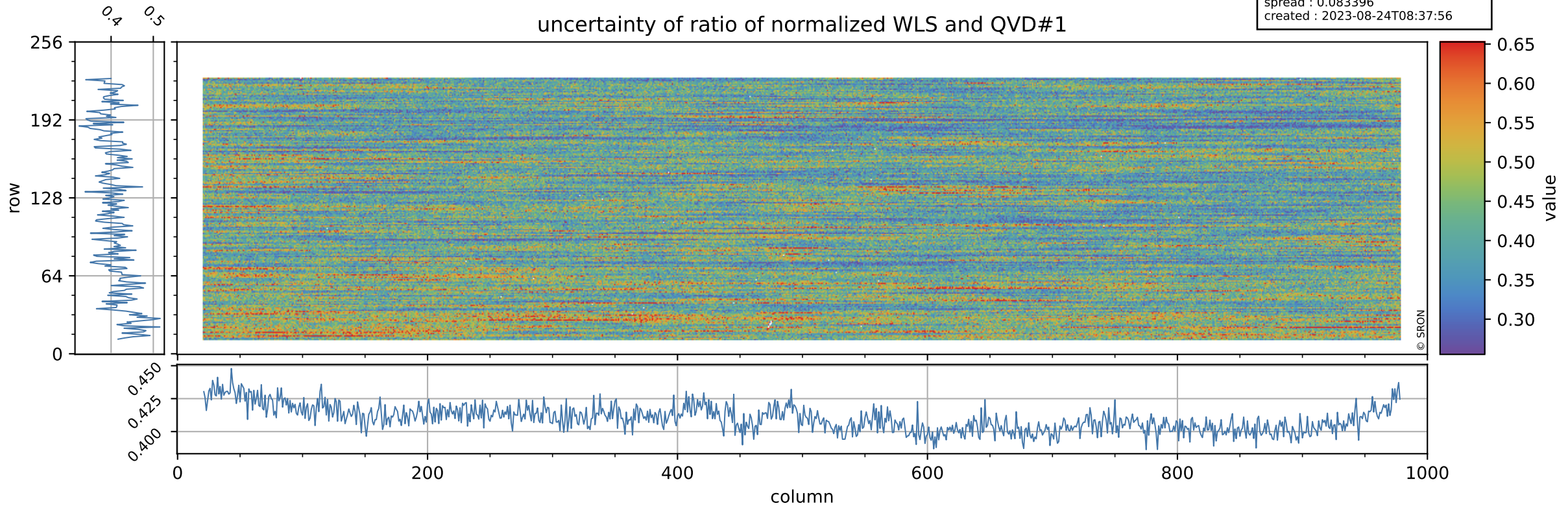

Tropomi SWIR stability

value of ratio of normalized DLED and QVD#2

orbits : [8642, 8728]
coverage : 2019-06-14 / 2019-06-20
azimuth : 1.2641 & 1.2629
median : 1.0023
spread : 0.0024368
created : 2023-08-24T08:37:57

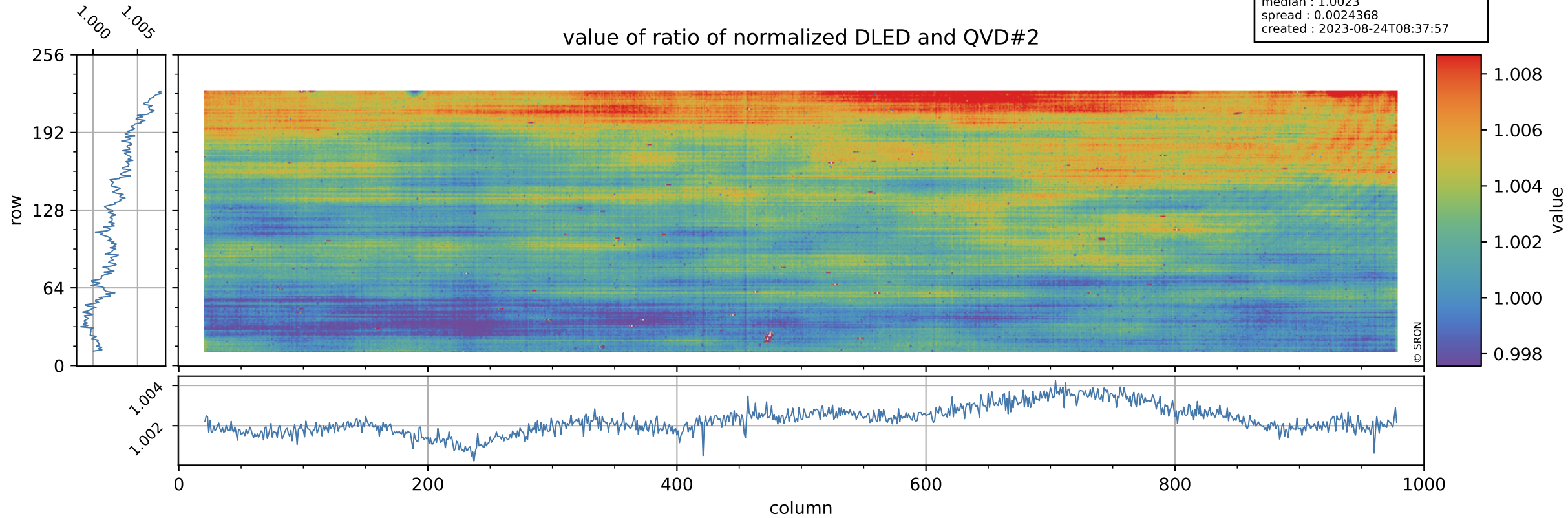

Tropomi SWIR stability

orbits : [8642, 8728]
coverage : 2019-06-14 / 2019-06-20
azimuth : 1.2641 & 1.2629
median : 0.773
spread : 0.15093
created : 2023-08-24T08:37:57

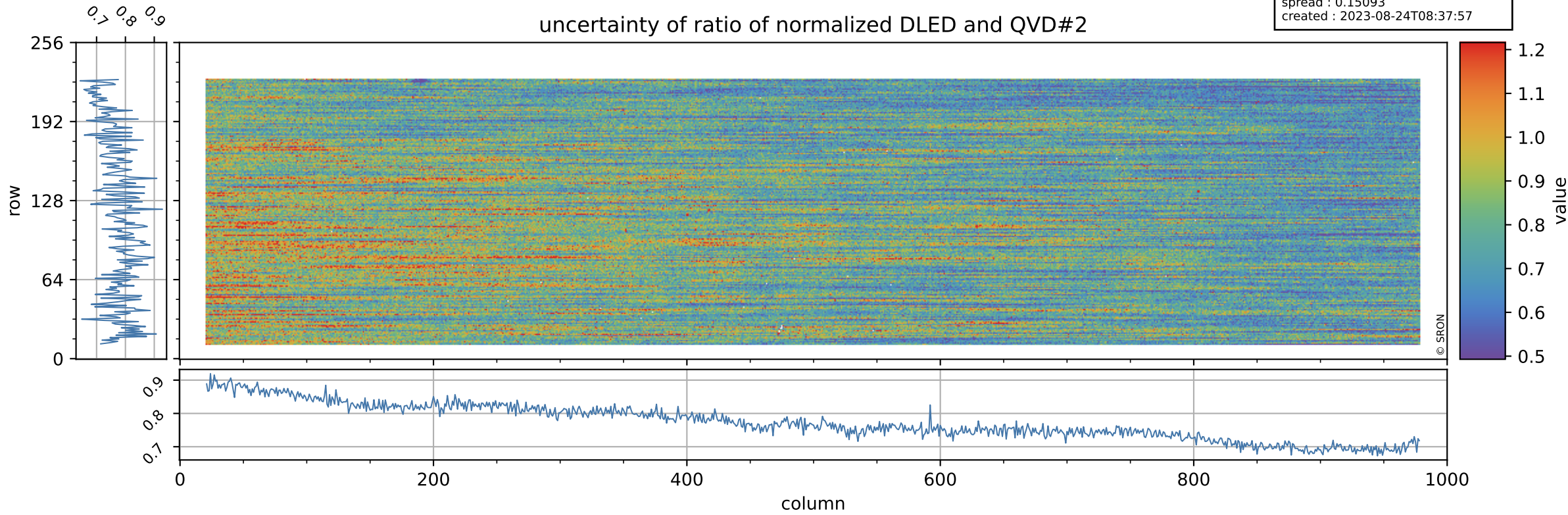

Tropomi SWIR stability

value of ratio of normalized WLS and QVD#2

orbits : [8642, 8728]
coverage : 2019-06-14 / 2019-06-20
azimuth : 1.2641 & 1.2629
median : 1.018
spread : 0.0026243
created : 2023-08-24T08:37:57

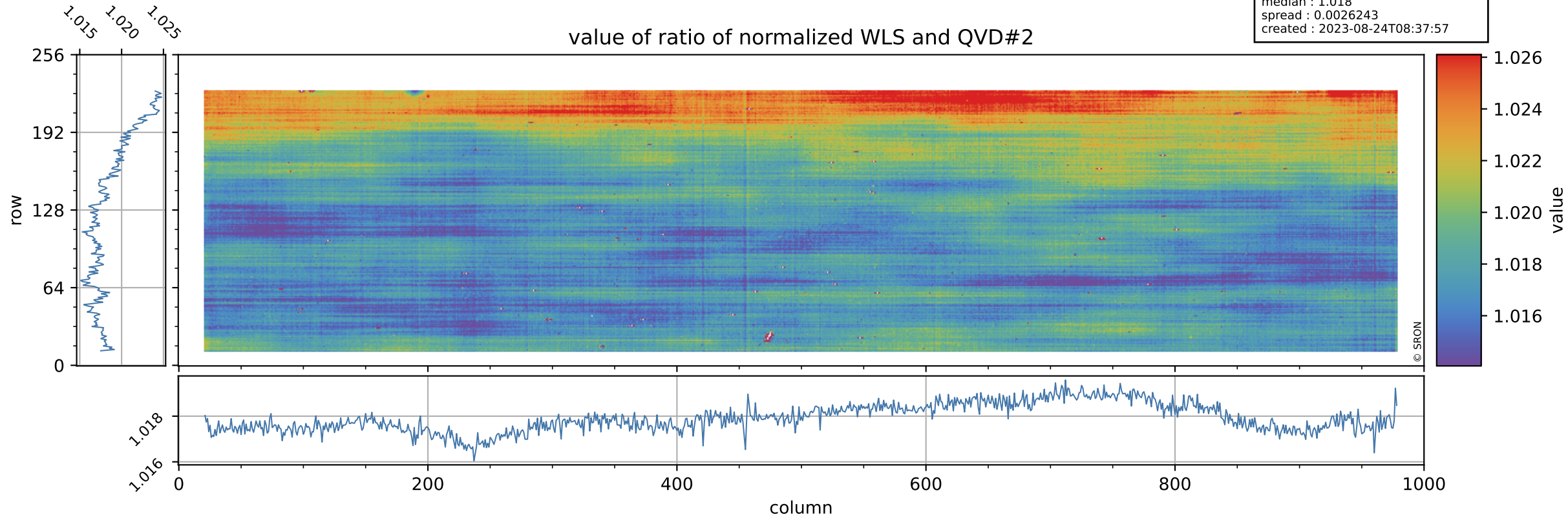

Tropomi SWIR stability

uncertainty of ratio of normalized WLS and QVD#2

orbits : [8642, 8728]
coverage : 2019-06-14 / 2019-06-20
azimuth : 1.2641 & 1.2629
median : 0.41535
spread : 0.080153
created : 2023-08-24T08:37:58

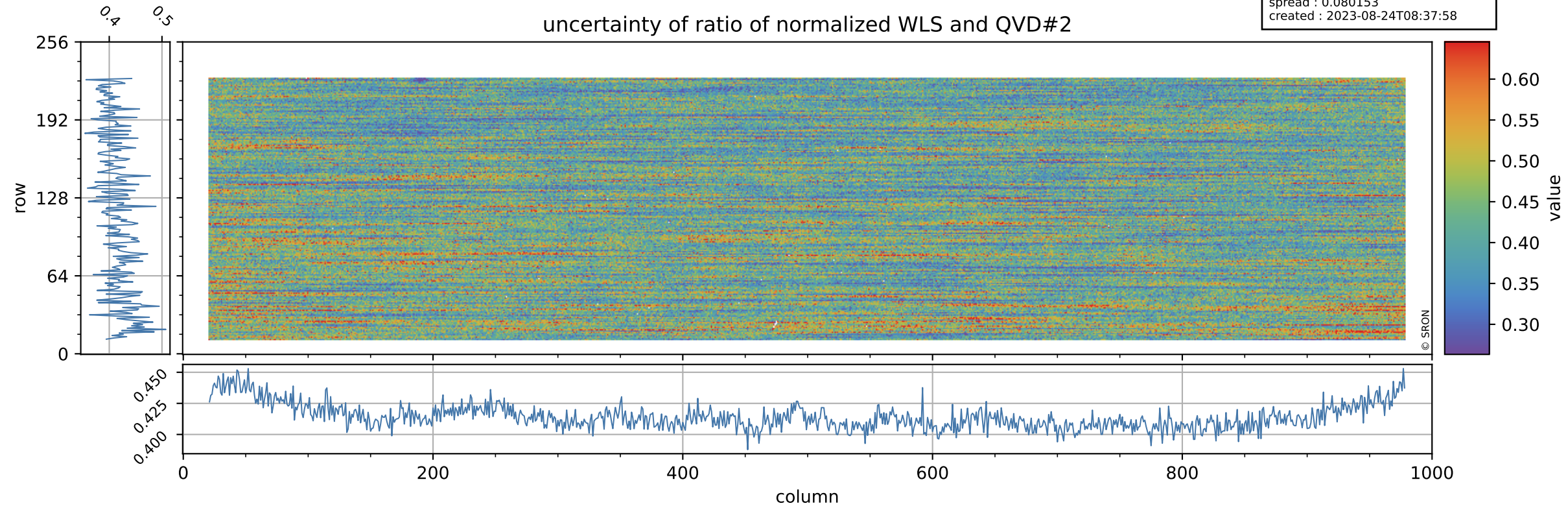

Tropomi SWIR stability

value of ratio of normalized DLED and WLS

orbits : [8642, 8728]
coverage : 2019-06-14 / 2019-06-20
azimuth : 1.2641 & 1.2629
median : 0.98427
spread : 0.0012741
created : 2023-08-24T08:37:58

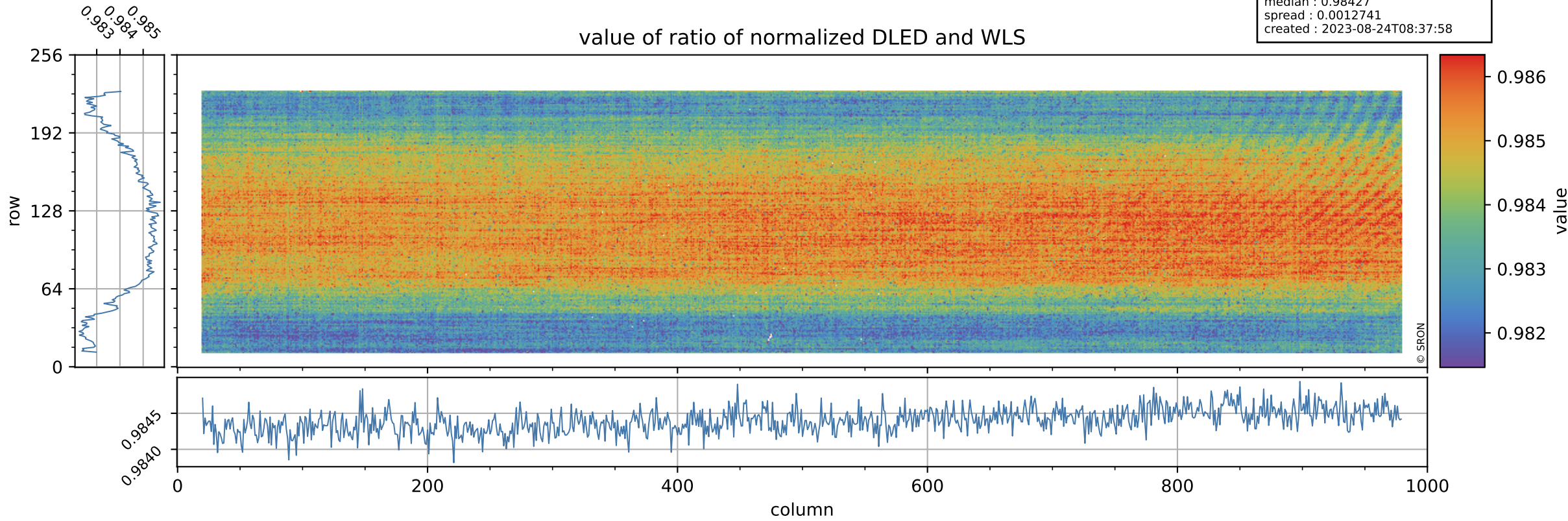

Tropomi SWIR stability

orbits : [8642, 8728]
coverage : 2019-06-14 / 2019-06-20
azimuth : 1.2641 & 1.2629
median : 1.8685
spread : 0.36341
created : 2023-08-24T08:37:58

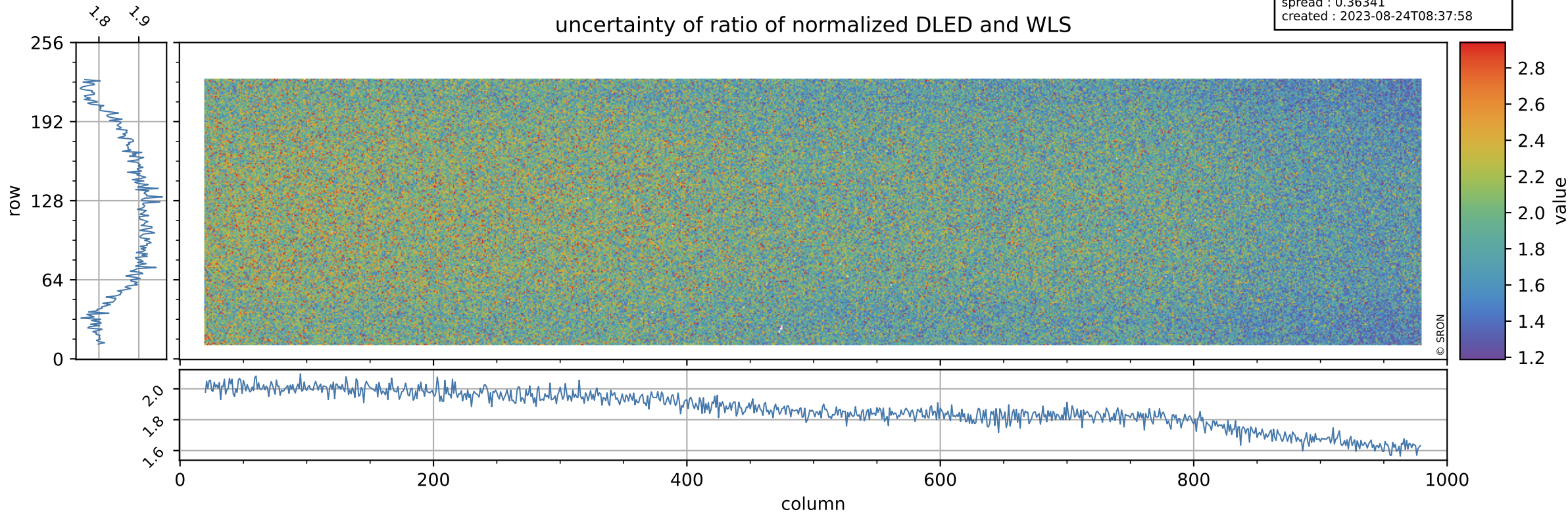

Tropomi SWIR stability

value of normalized QVD#1

orbits : [8642, 8728]
coverage : 2019-06-14 / 2019-06-20
azimuth : 1.2641 & 1.2629
median : 0.98841
spread : 0.0028025
created : 2023-08-24T08:37:58

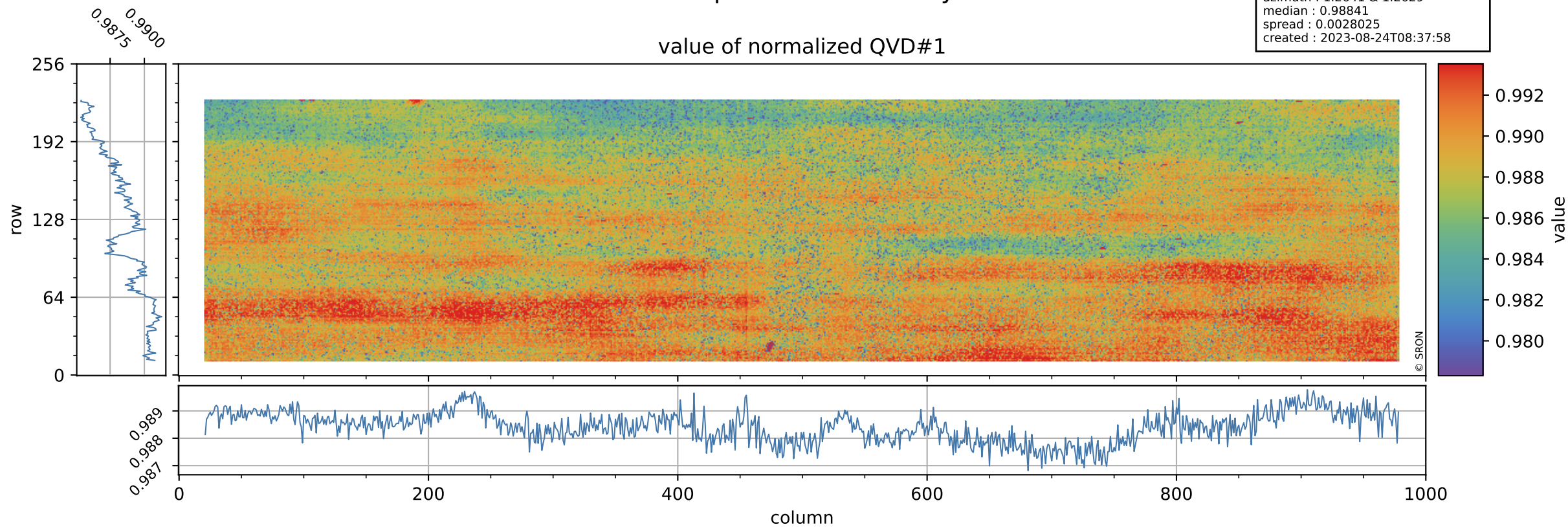

Tropomi SWIR stability

orbits : [8642, 8728]
coverage : 2019-06-14 / 2019-06-20
azimuth : 1.2641 & 1.2629
median : 1.0002 ke
spread : 0.15521 ke
created : 2023-08-24T08:37:59

QVD#1 background

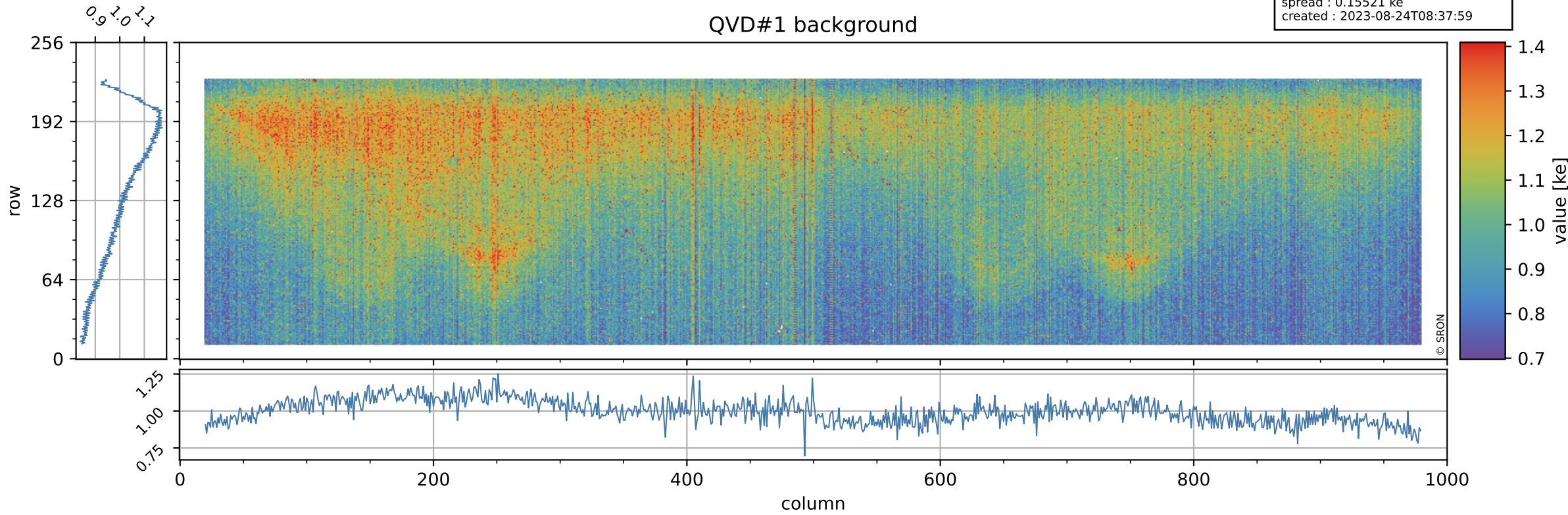

Tropomi SWIR stability

value of normalized QVD#2

orbits : [8642, 8728]
coverage : 2019-06-14 / 2019-06-20
azimuth : 1.2641 & 1.2629
median : 0.98826
spread : 0.0030711
created : 2023-08-24T08:37:59

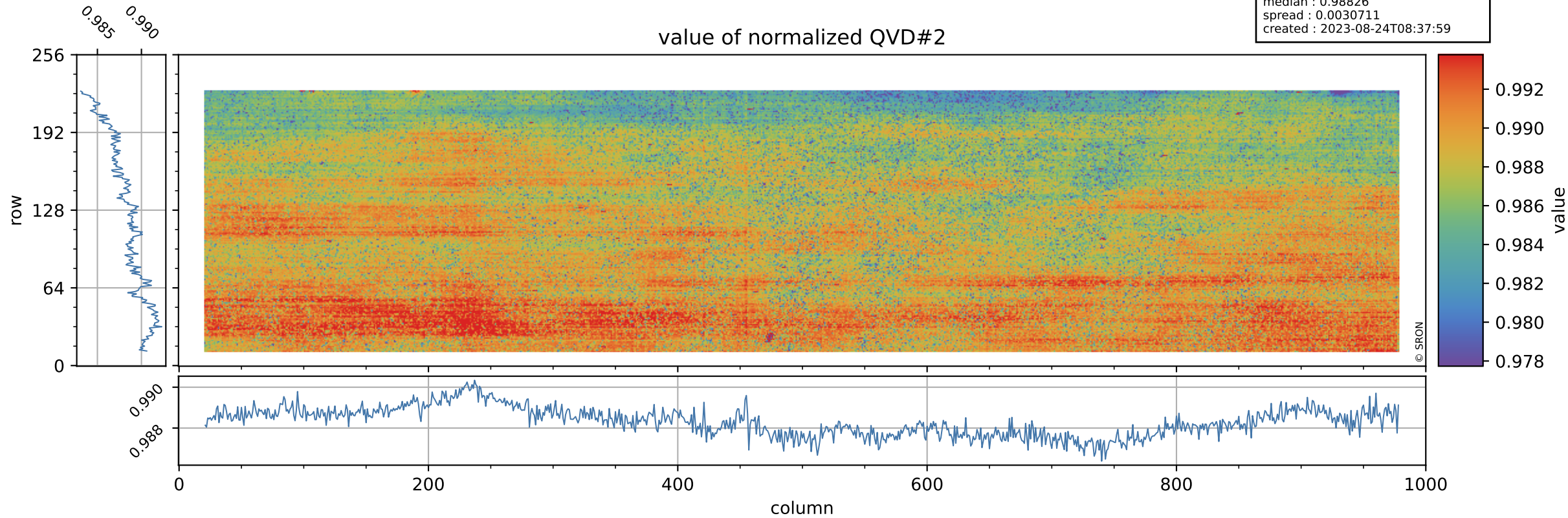

Tropomi SWIR stability

orbits : [8642, 8728]
coverage : 2019-06-14 / 2019-06-20
azimuth : 1.2641 & 1.2629
median : 1.0055 ke
spread : 0.15345 ke
created : 2023-08-24T08:37:59

QVD#2 background

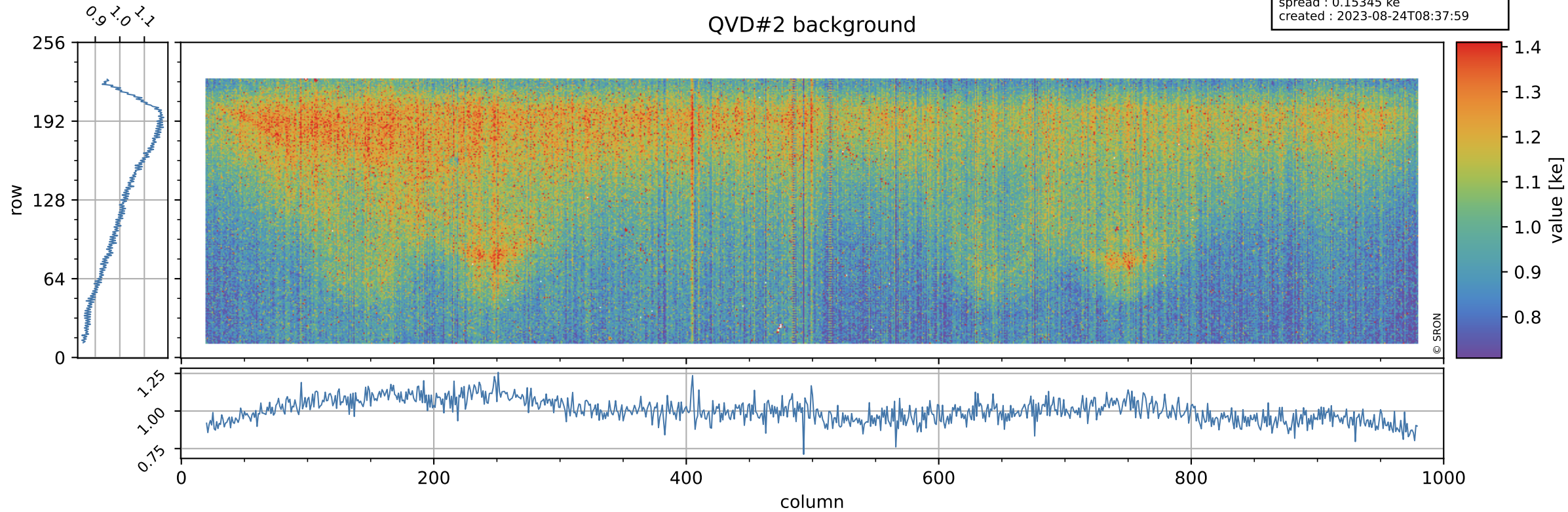

Tropomi SWIR stability

value of normalized DLED

orbits : [8642, 8728]
coverage : 2019-06-14 / 2019-06-20
azimuth : 1.2641 & 1.2629
median : 0.99114
spread : 0.0015845
created : 2023-08-24T08:38:00

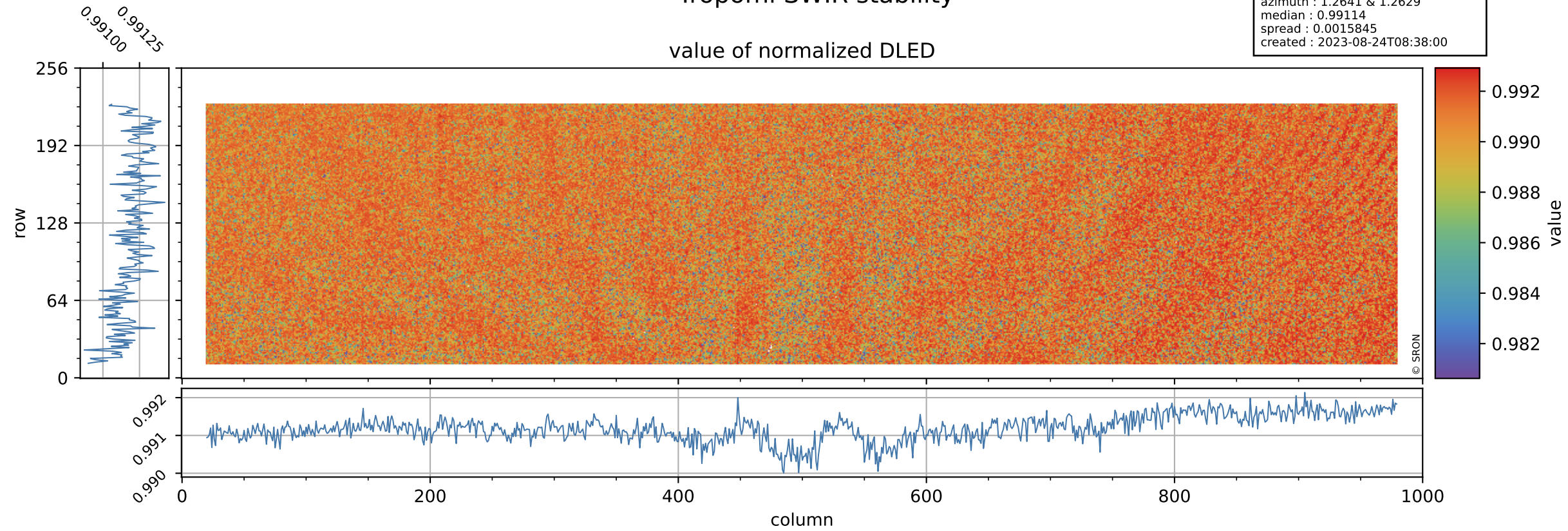

Tropomi SWIR stability

DLED background

orbits : [8642, 8728]
coverage : 2019-06-14 / 2019-06-20
azimuth : 1.2641 & 1.2629
median : 0.8923 ke
spread : 0.14202 ke
created : 2023-08-24T08:38:00

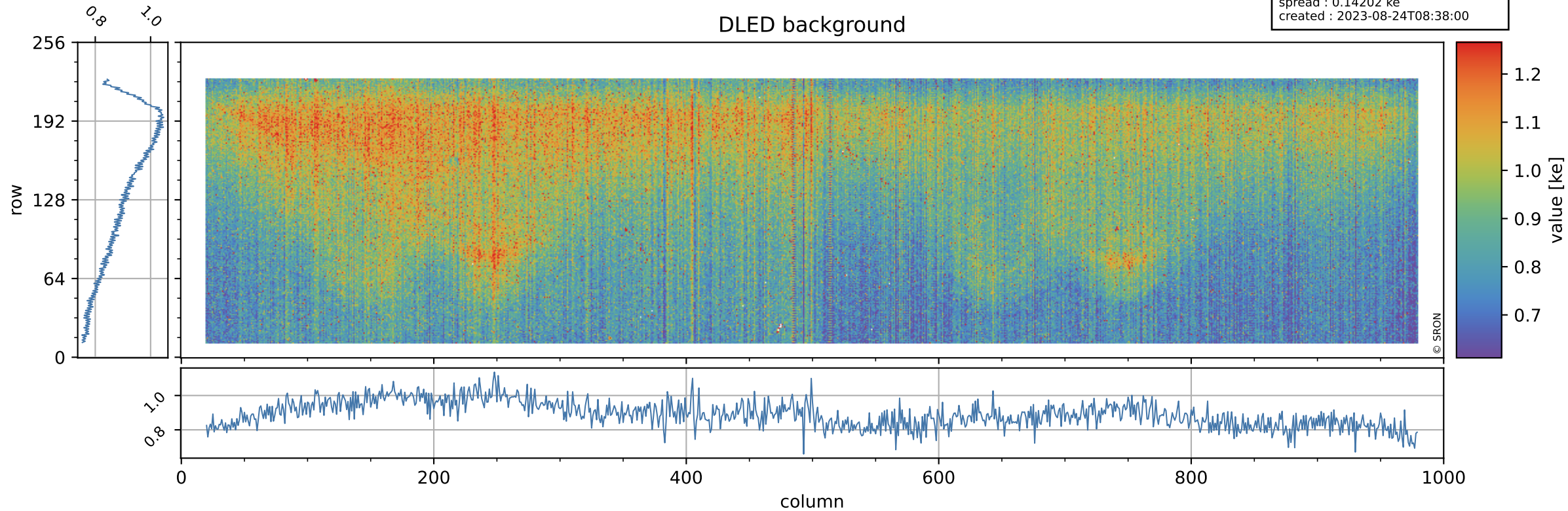

Tropomi SWIR stability

value of normalized WLS

orbits : [8642, 8728]
coverage : 2019-06-14 / 2019-06-20
azimuth : 1.2641 & 1.2629
median : 1.0067
spread : 0.0020552
created : 2023-08-24T08:38:00

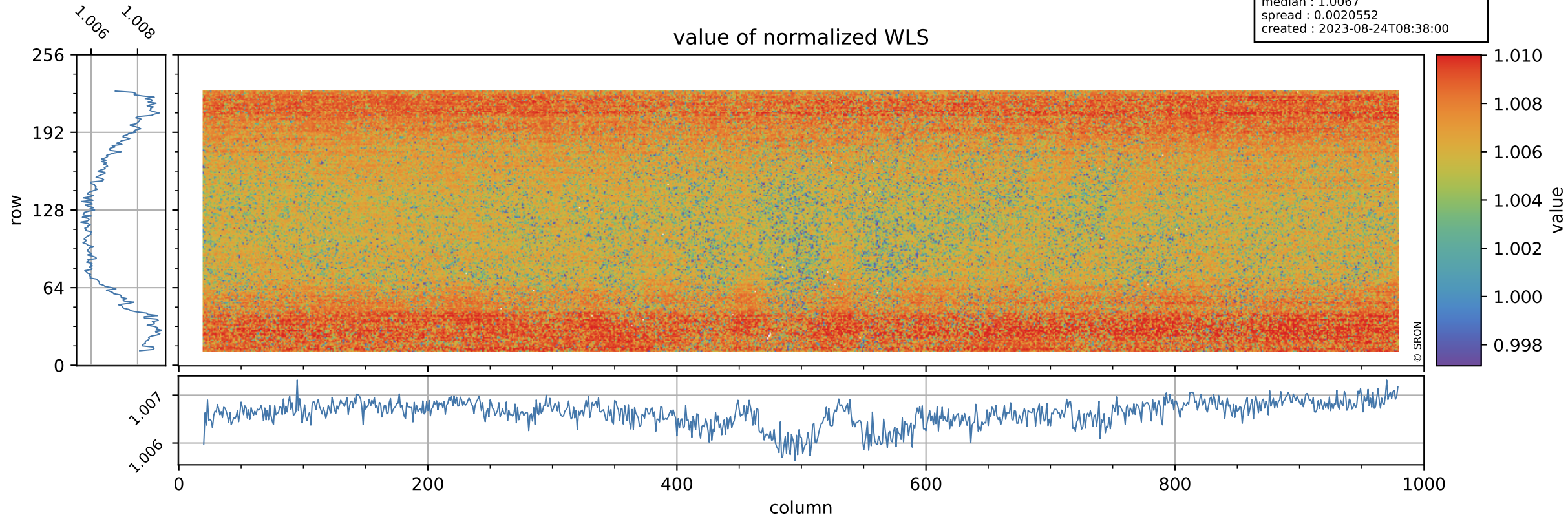

Tropomi SWIR stability

orbits : [8642, 8728]
coverage : 2019-06-14 / 2019-06-20
azimuth : 1.2641 & 1.2629
median : 344.58 e
spread : 77.712 e
created : 2023-08-24T08:38:00

WLS background

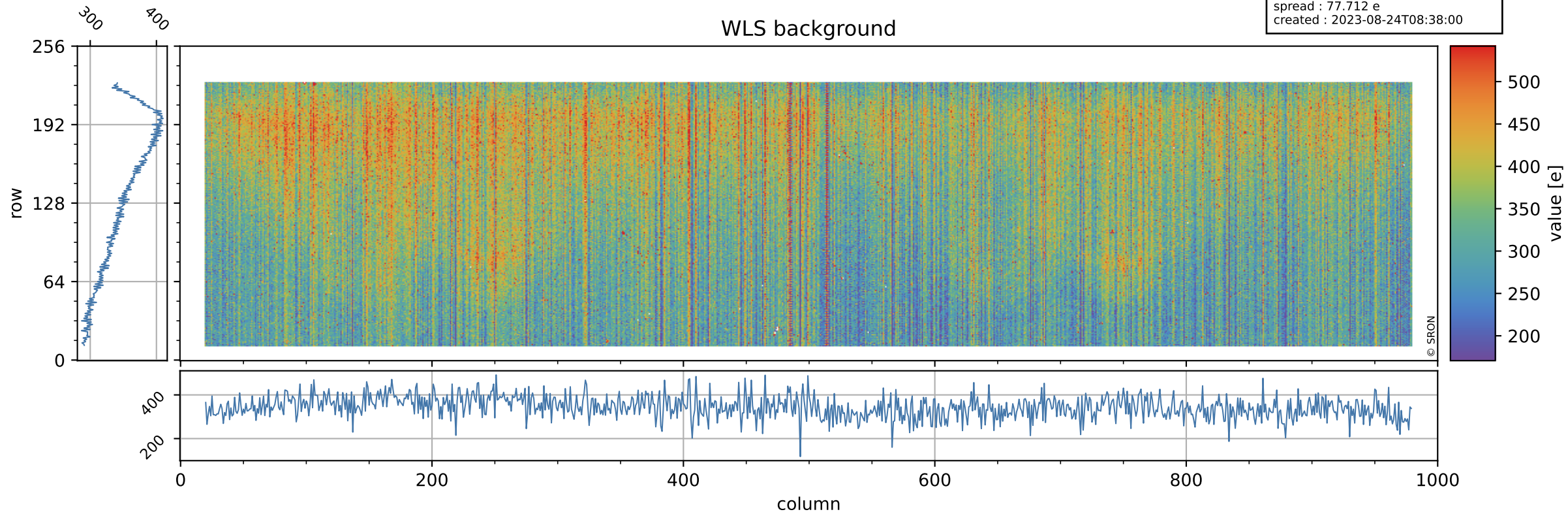

Tropomi SWIR stability ground-tracks of Sentinel-5P

orbits : [8642, 8728]
coverage : 2019-06-14 / 2019-06-20
azimuth : 1.2641 & 1.2629
created : 2023-08-24T08:38:01

