

Tropomi SWIR stability

value of ratio of normalized QVD#1 and QVD#2

orbits : [8732, 8818]
coverage : 2019-06-20 / 2019-06-26
azimuth : 1.2638 & 1.2632
median : 0.99963
spread : 0.0015056
created : 2023-08-24T08:38:05

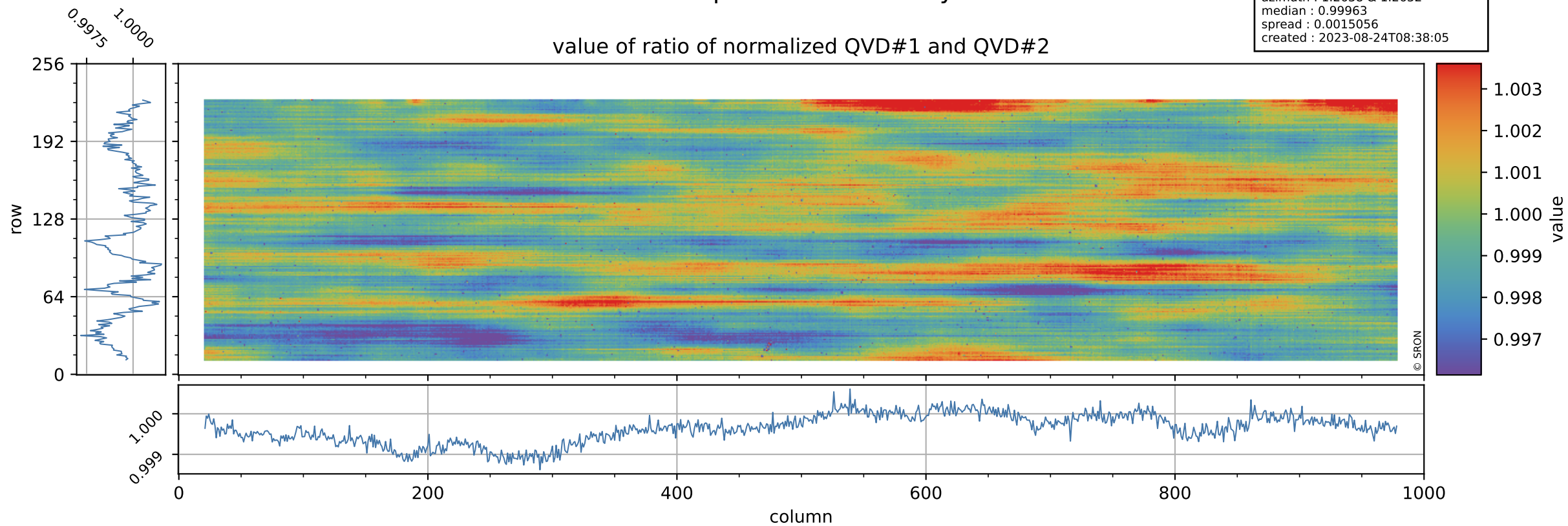

Tropomi SWIR stability

uncertainty of ratio of normalized QVD#1 and QVD#2

orbits : [8732, 8818]
coverage : 2019-06-20 / 2019-06-26
azimuth : 1.2638 & 1.2632
median : 1.0318
spread : 0.20037
created : 2023-08-24T08:38:06

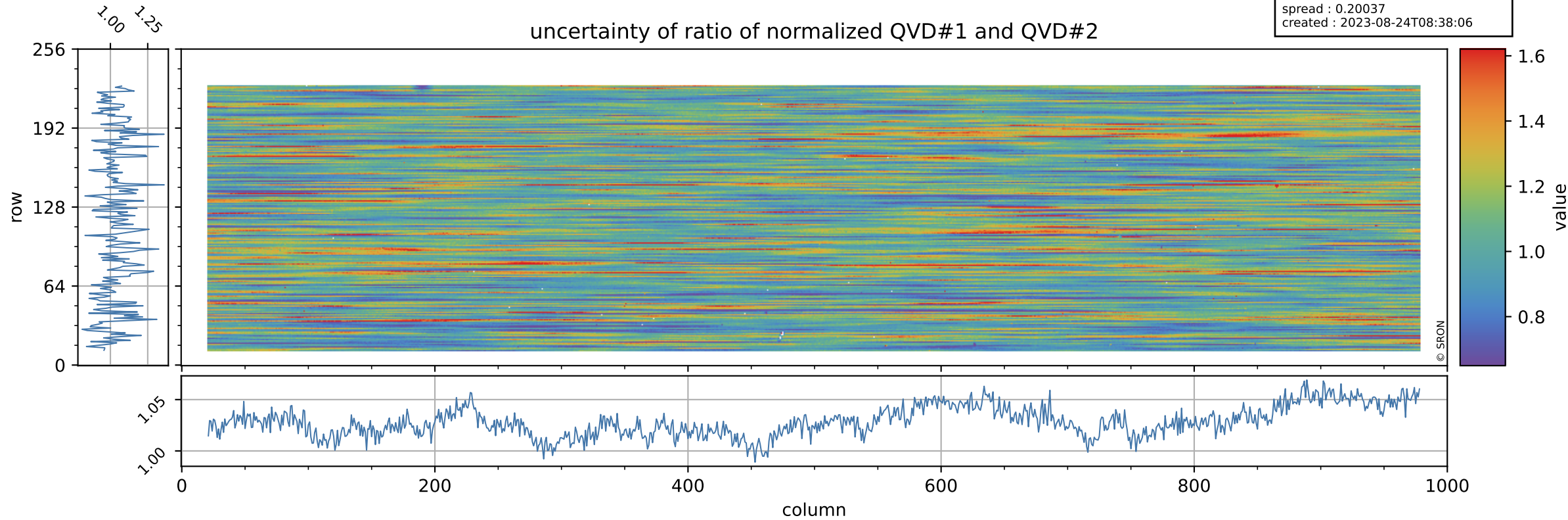

Tropomi SWIR stability

value of ratio of normalized DLED and QVD#1

orbits : [8732, 8818]
coverage : 2019-06-20 / 2019-06-26
azimuth : 1.2638 & 1.2632
median : 1.0025
spread : 0.0021298
created : 2023-08-24T08:38:06

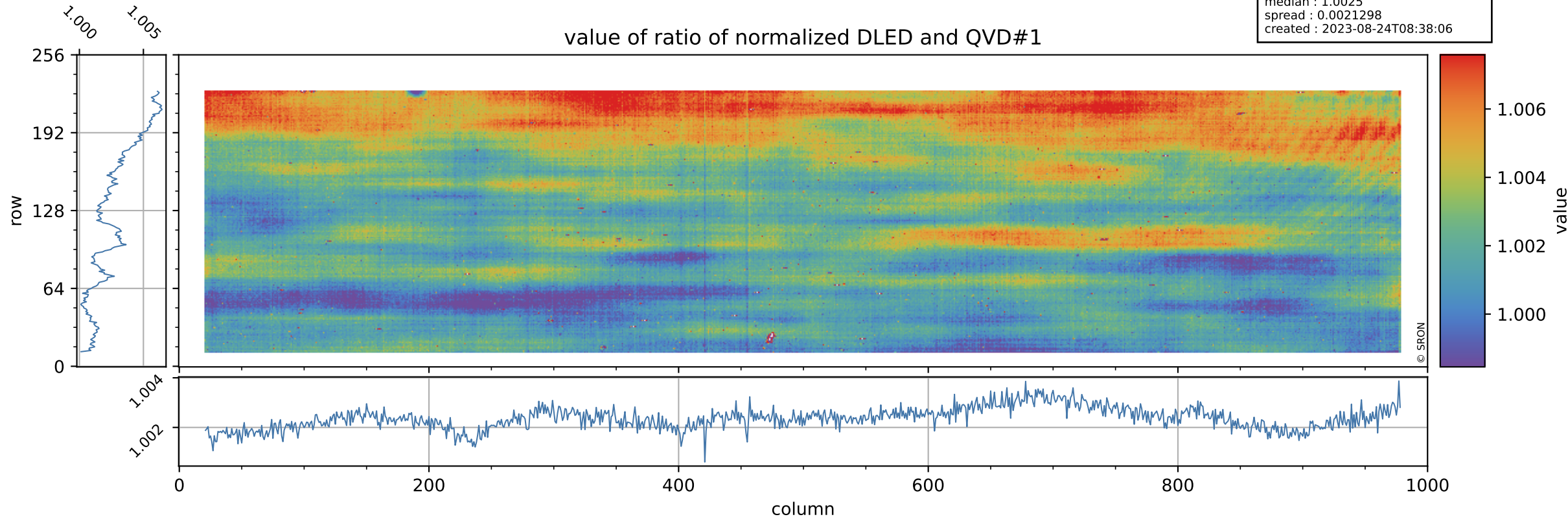

Tropomi SWIR stability

orbits : [8732, 8818]
coverage : 2019-06-20 / 2019-06-26
azimuth : 1.2638 & 1.2632
median : 0.76839
spread : 0.1576
created : 2023-08-24T08:38:06

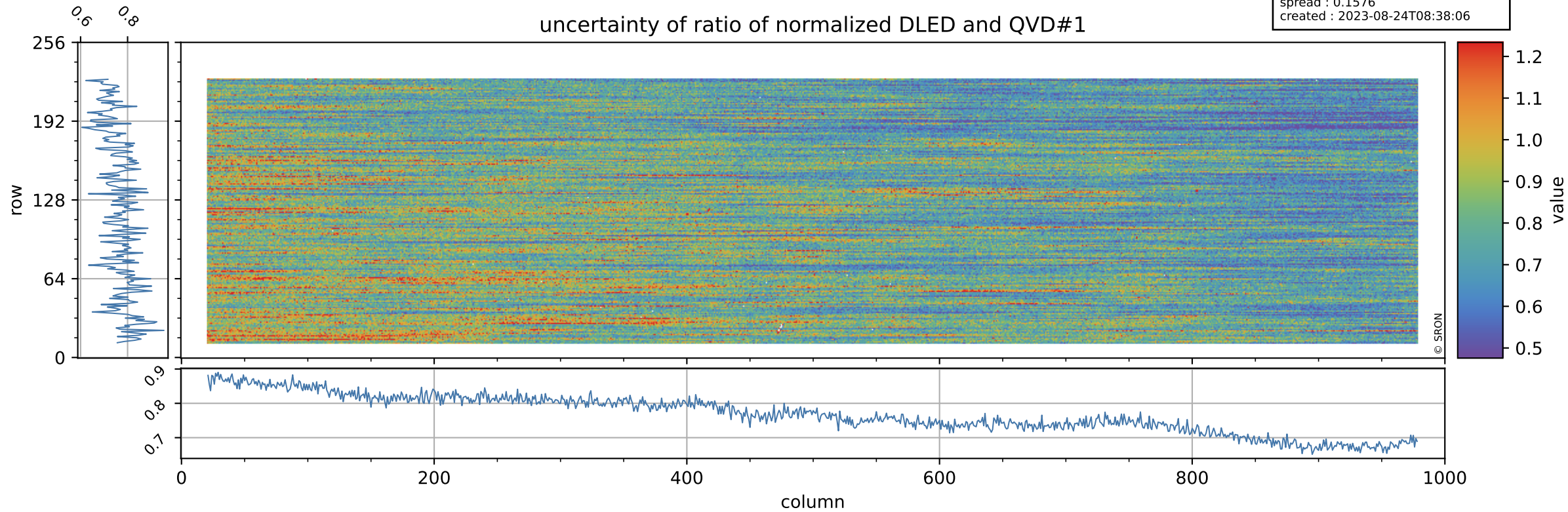

Tropomi SWIR stability

orbits : [8732, 8818]
coverage : 2019-06-20 / 2019-06-26
azimuth : 1.2638 & 1.2632
median : 1.0174
spread : 0.0024512
created : 2023-08-24T08:38:06

value of ratio of normalized WLS and QVD#1

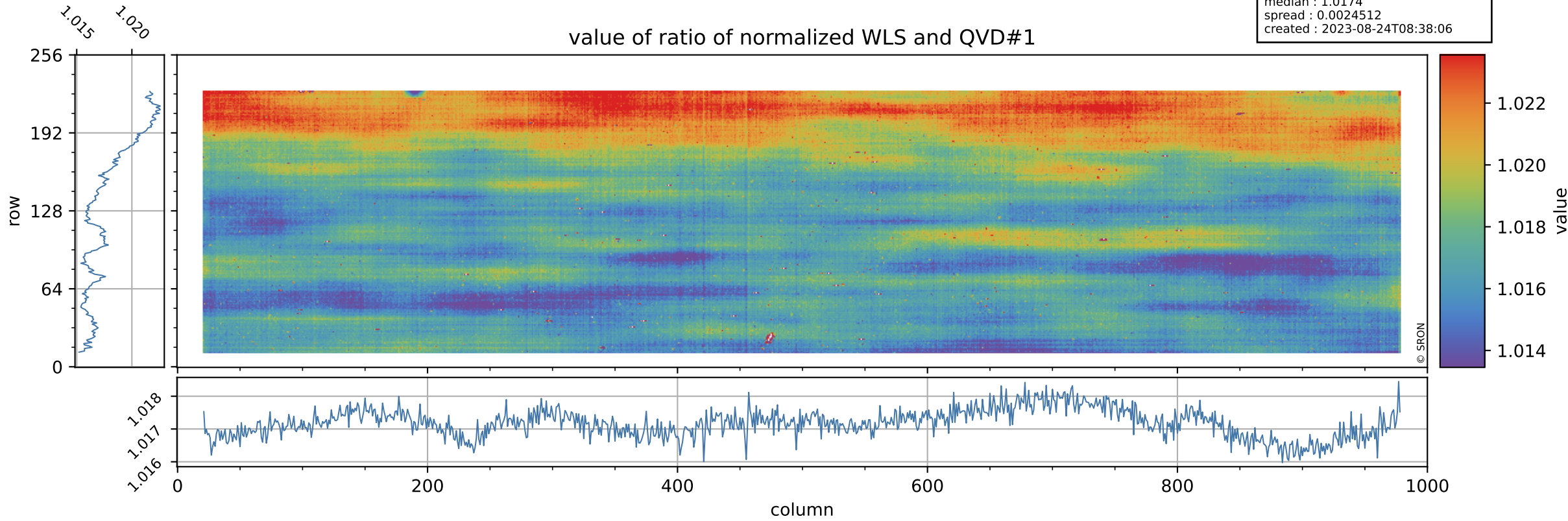

Tropomi SWIR stability

uncertainty of ratio of normalized WLS and QVD#1

orbits : [8732, 8818]
coverage : 2019-06-20 / 2019-06-26
azimuth : 1.2638 & 1.2632
median : 0.40154
spread : 0.080605
created : 2023-08-24T08:38:07

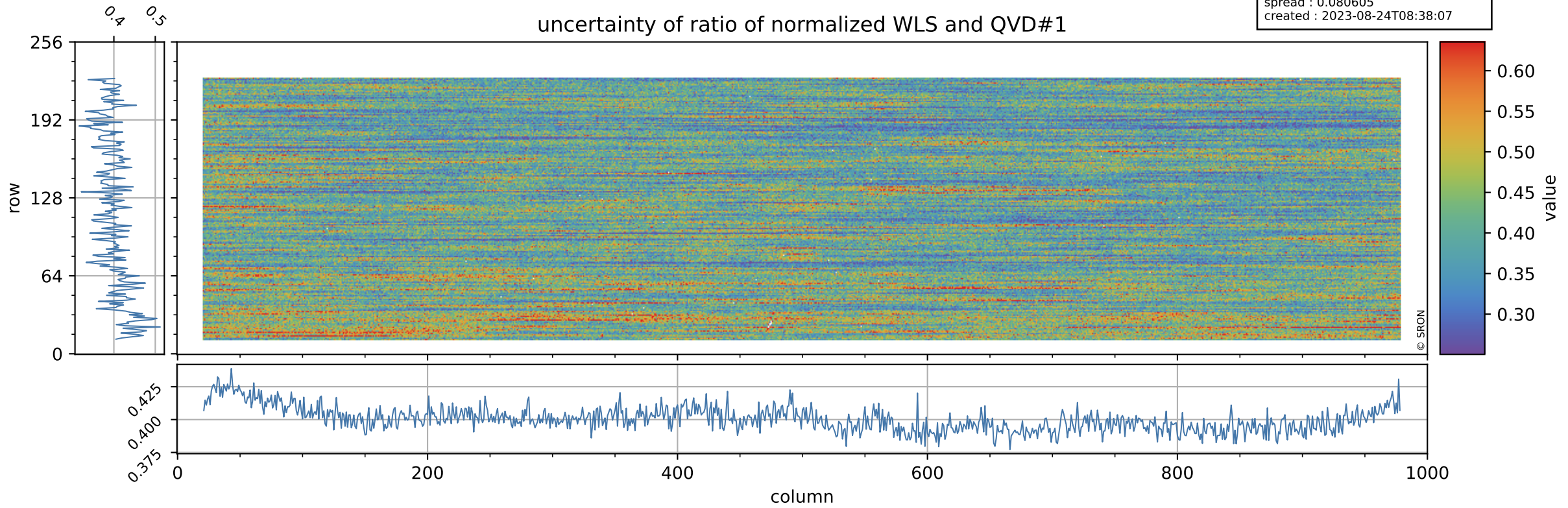

Tropomi SWIR stability

value of ratio of normalized DLED and QVD#2

orbits : [8732, 8818]
coverage : 2019-06-20 / 2019-06-26
azimuth : 1.2638 & 1.2632
median : 1.0022
spread : 0.0023581
created : 2023-08-24T08:38:07

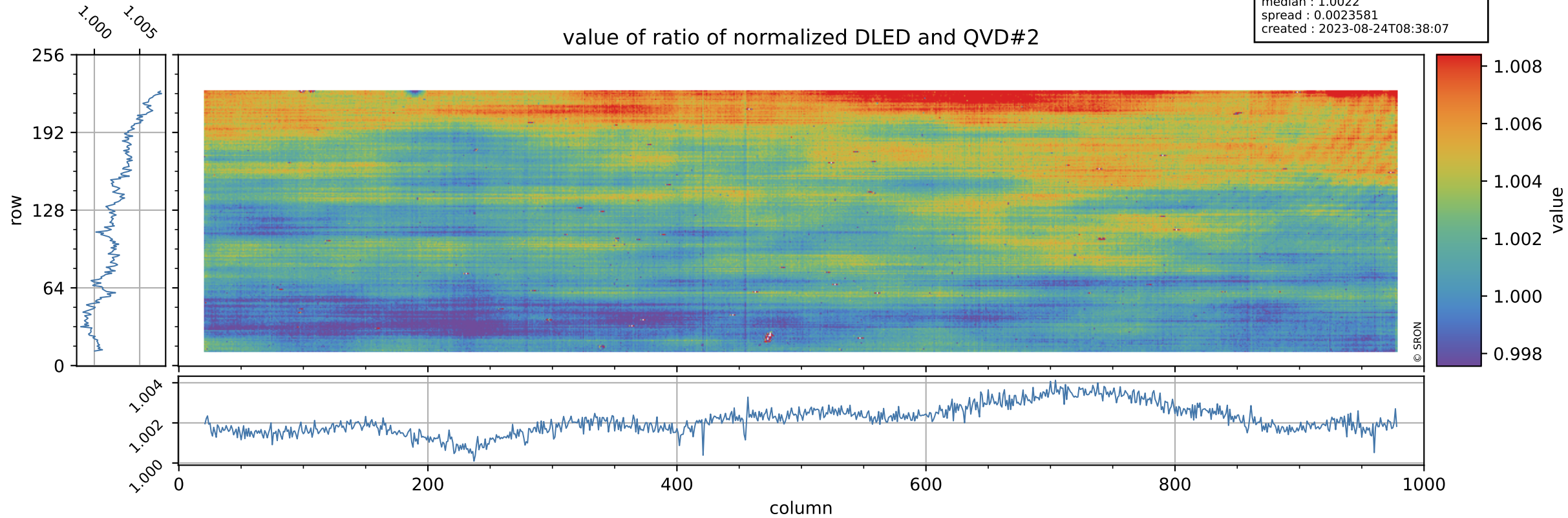

Tropomi SWIR stability

orbits : [8732, 8818]
coverage : 2019-06-20 / 2019-06-26
azimuth : 1.2638 & 1.2632
median : 0.78877
spread : 0.15541
created : 2023-08-24T08:38:07

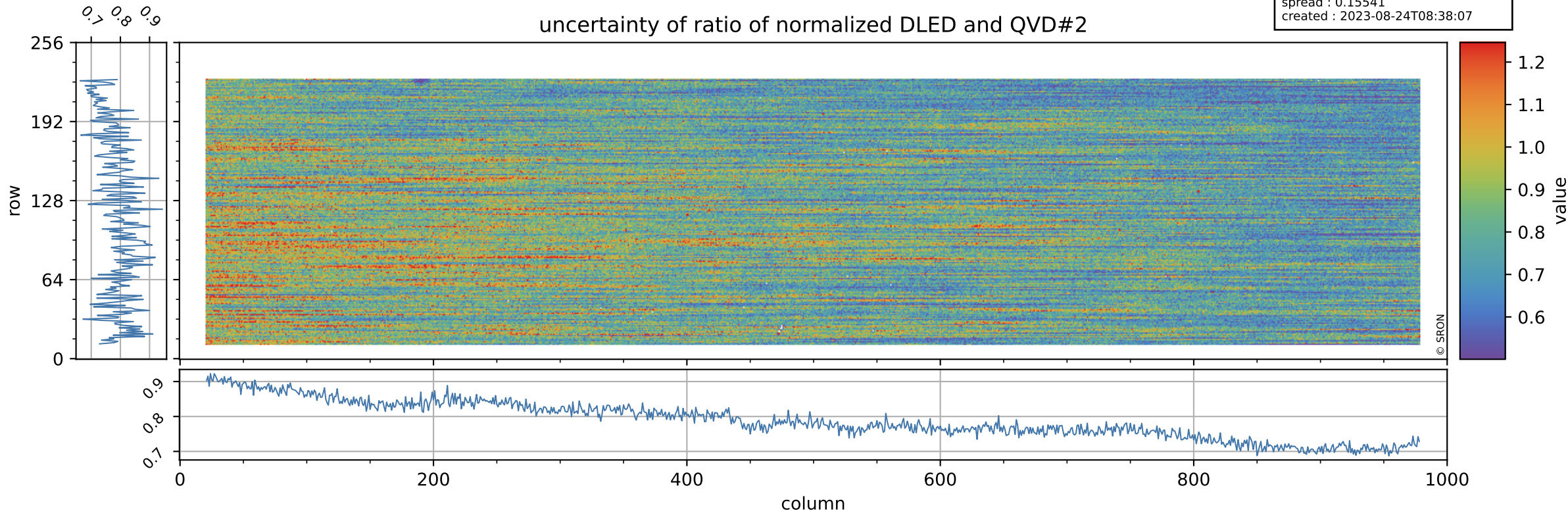

Tropomi SWIR stability

value of ratio of normalized WLS and QVD#2

orbits : [8732, 8818]
coverage : 2019-06-20 / 2019-06-26
azimuth : 1.2638 & 1.2632
median : 1.0171
spread : 0.0026284
created : 2023-08-24T08:38:08

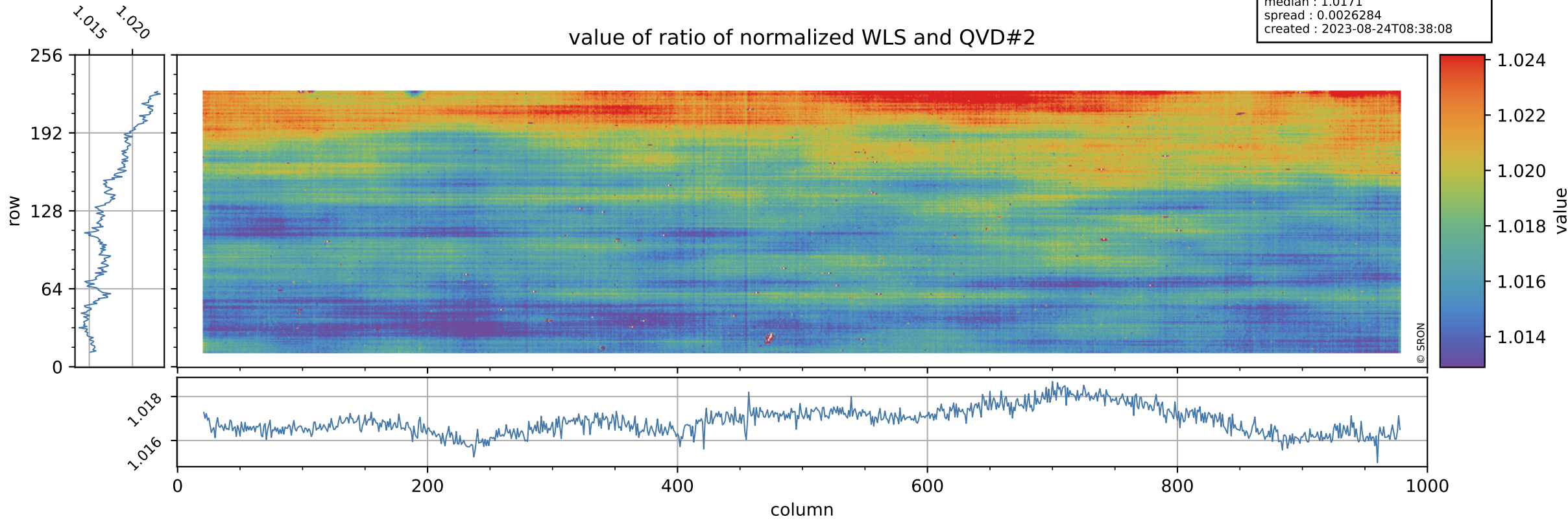

Tropomi SWIR stability

uncertainty of ratio of normalized WLS and QVD#2

orbits : [8732, 8818]
coverage : 2019-06-20 / 2019-06-26
azimuth : 1.2638 & 1.2632
median : 0.41257
spread : 0.078993
created : 2023-08-24T08:38:08

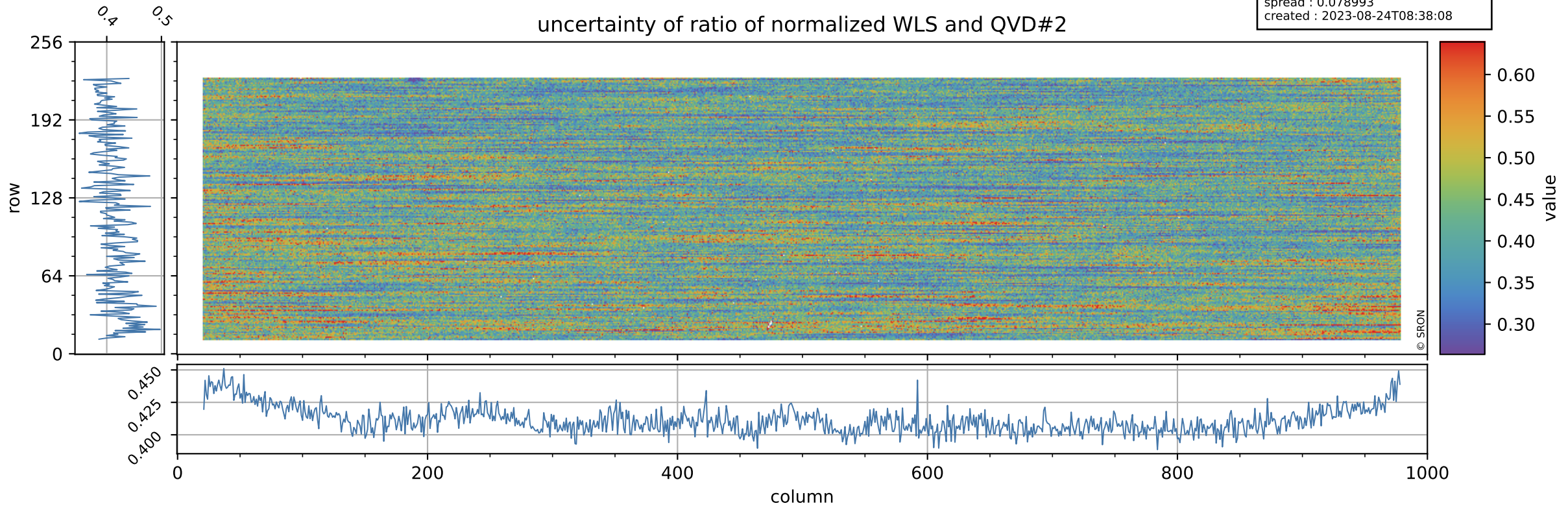

Tropomi SWIR stability

value of ratio of normalized DLED and WLS

orbits : [8732, 8818]
coverage : 2019-06-20 / 2019-06-26
azimuth : 1.2638 & 1.2632
median : 0.98518
spread : 0.00076109
created : 2023-08-24T08:38:08

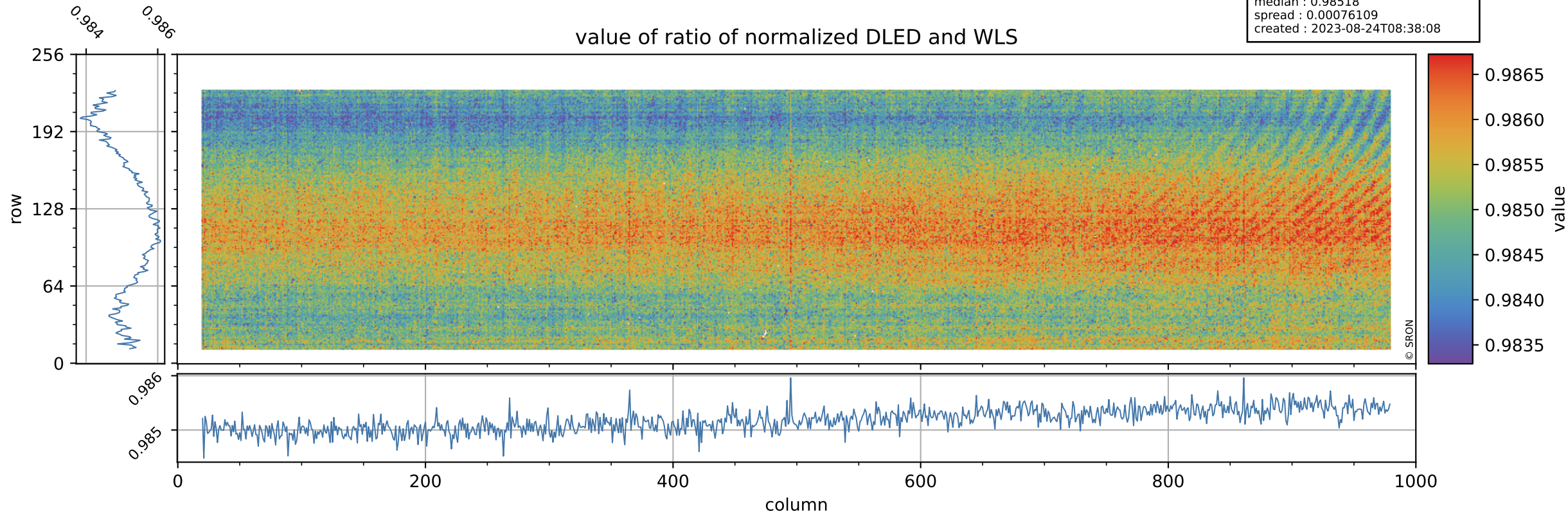

Tropomi SWIR stability

orbits : [8732, 8818]
coverage : 2019-06-20 / 2019-06-26
azimuth : 1.2638 & 1.2632
median : 1.9206
spread : 0.36993
created : 2023-08-24T08:38:08

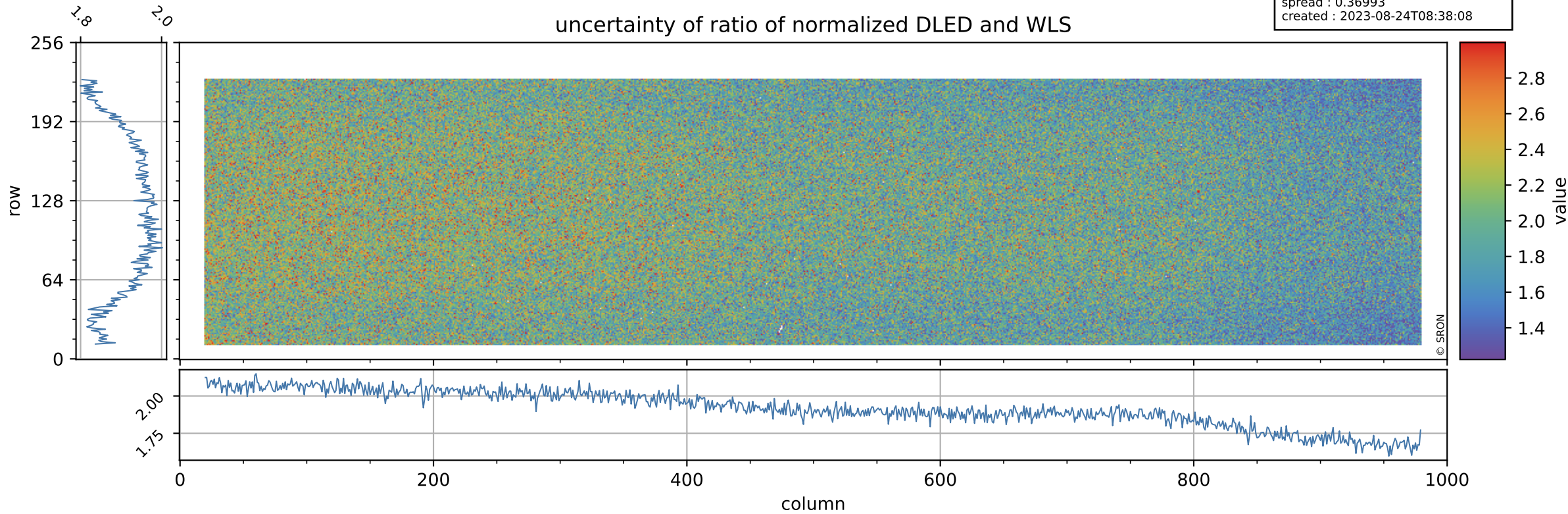

Tropomi SWIR stability

value of normalized QVD#1

orbits : [8732, 8818]
coverage : 2019-06-20 / 2019-06-26
azimuth : 1.2638 & 1.2632
median : 0.98817
spread : 0.0028329
created : 2023-08-24T08:38:09

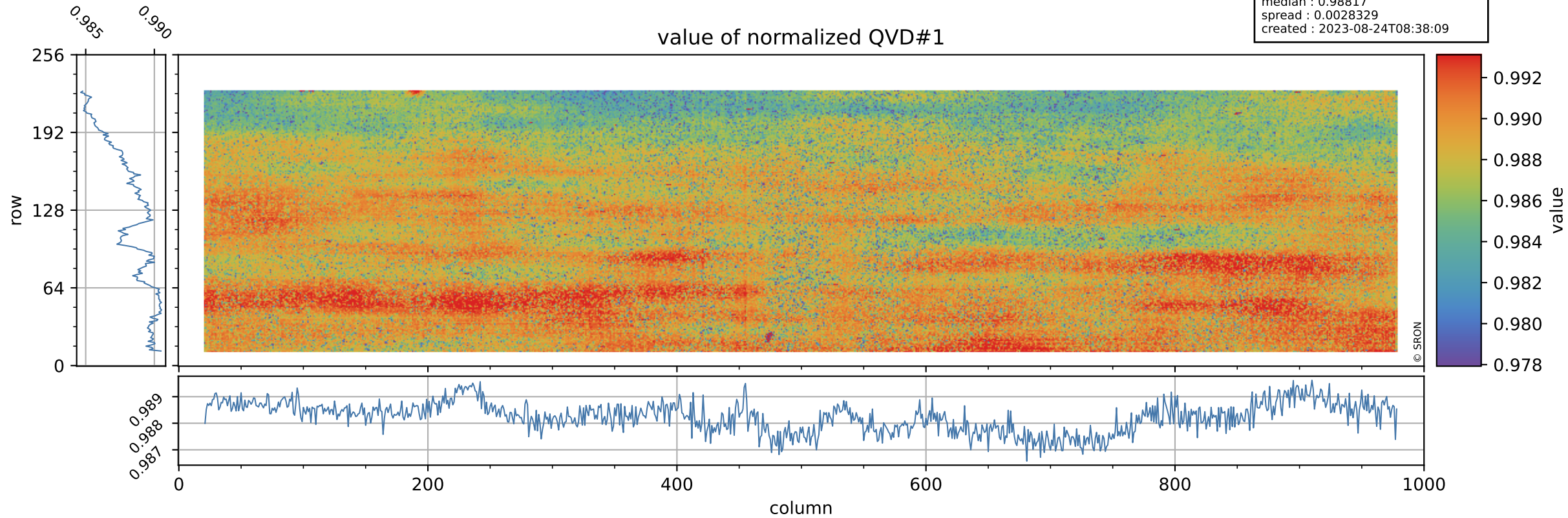

Tropomi SWIR stability

QVD#1 background

orbits : [8732, 8818]
coverage : 2019-06-20 / 2019-06-26
azimuth : 1.2638 & 1.2632
median : 1.0025 ke
spread : 0.15572 ke
created : 2023-08-24T08:38:09

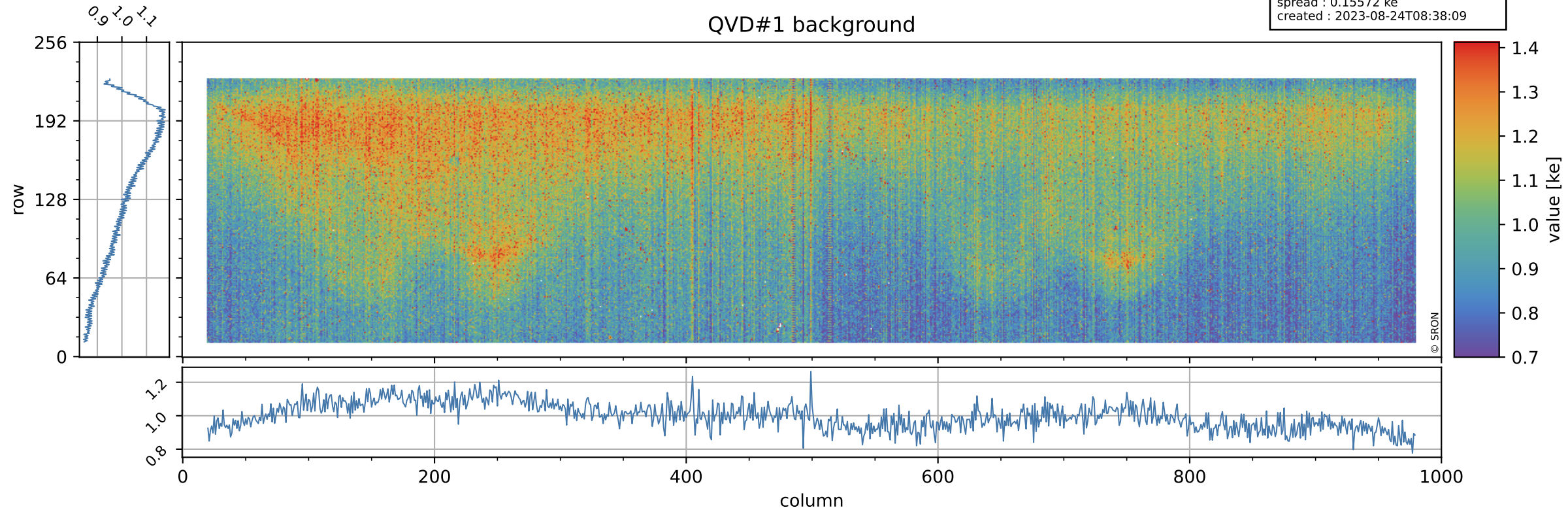

Tropomi SWIR stability

value of normalized QVD#2

orbits : [8732, 8818]
coverage : 2019-06-20 / 2019-06-26
azimuth : 1.2638 & 1.2632
median : 0.98847
spread : 0.0030201
created : 2023-08-24T08:38:09

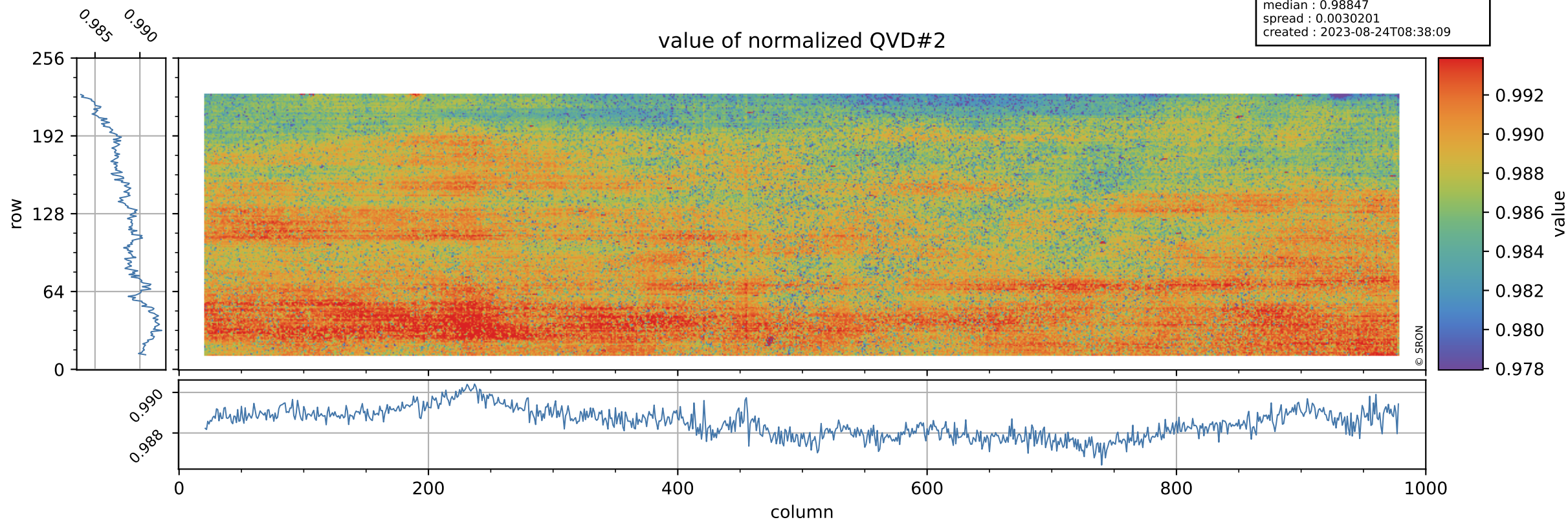

Tropomi SWIR stability

orbits : [8732, 8818]
coverage : 2019-06-20 / 2019-06-26
azimuth : 1.2638 & 1.2632
median : 1.0011 ke
spread : 0.15478 ke
created : 2023-08-24T08:38:10

QVD#2 background

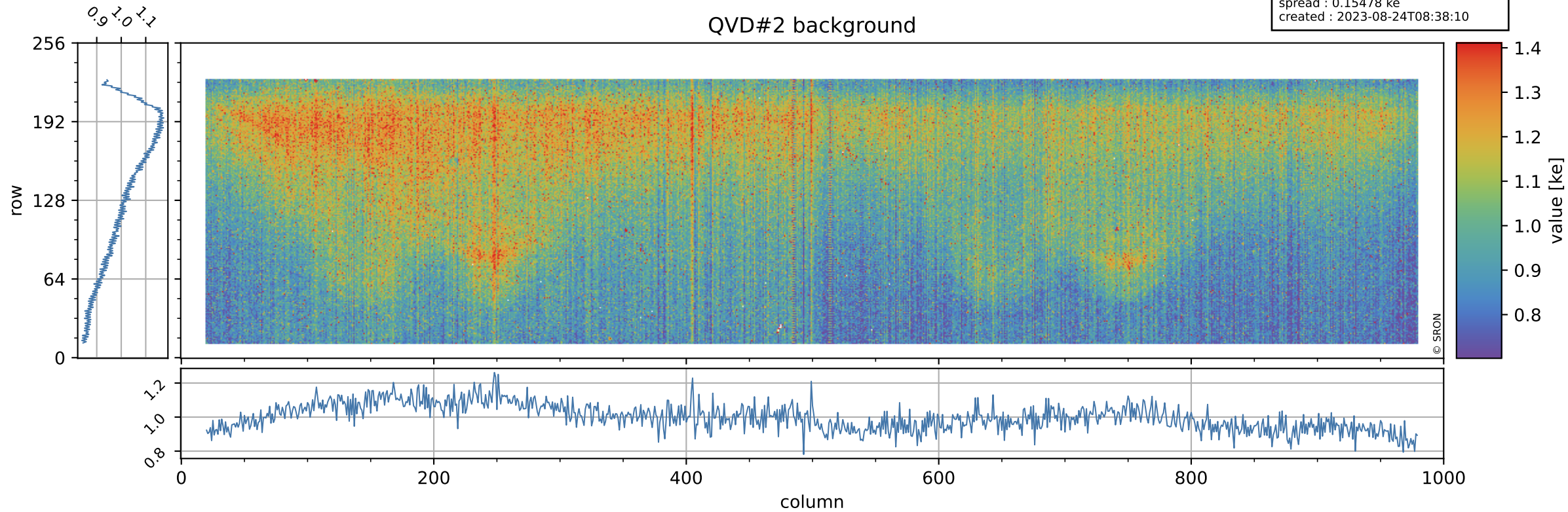

Tropomi SWIR stability

value of normalized DLED

orbits : [8732, 8818]
coverage : 2019-06-20 / 2019-06-26
azimuth : 1.2638 & 1.2632
median : 0.99119
spread : 0.0016025
created : 2023-08-24T08:38:10

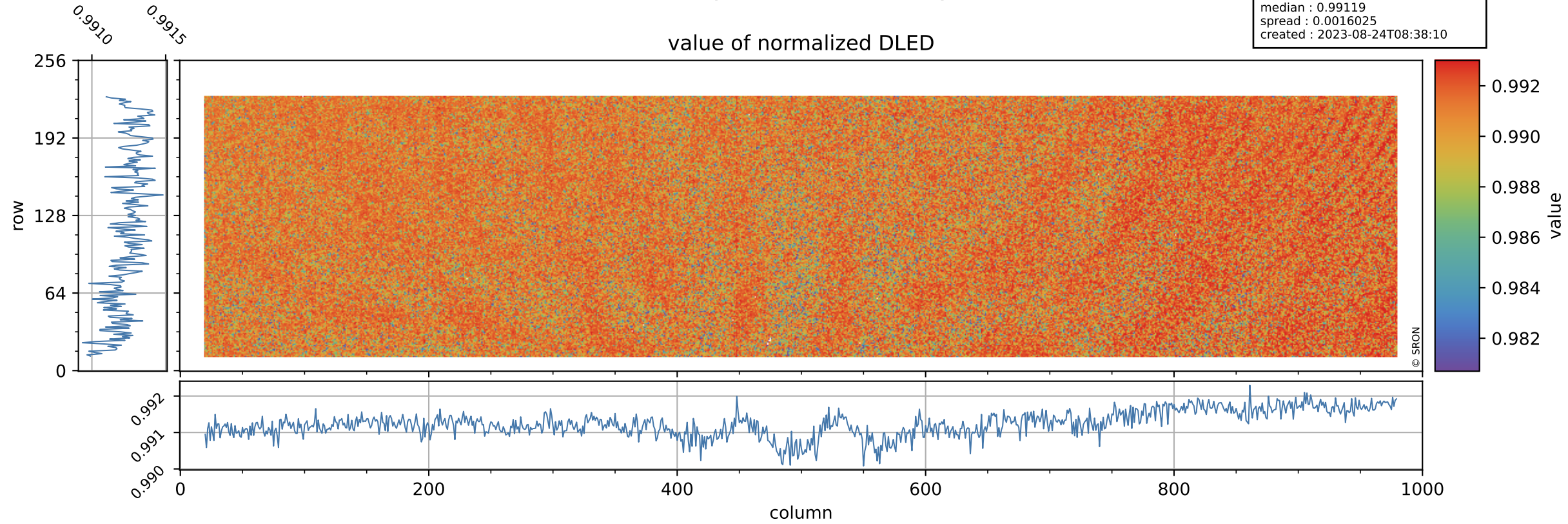

Tropomi SWIR stability

DLED background

orbits : [8732, 8818]
coverage : 2019-06-20 / 2019-06-26
azimuth : 1.2638 & 1.2632
median : 0.8843 ke
spread : 0.13988 ke
created : 2023-08-24T08:38:10

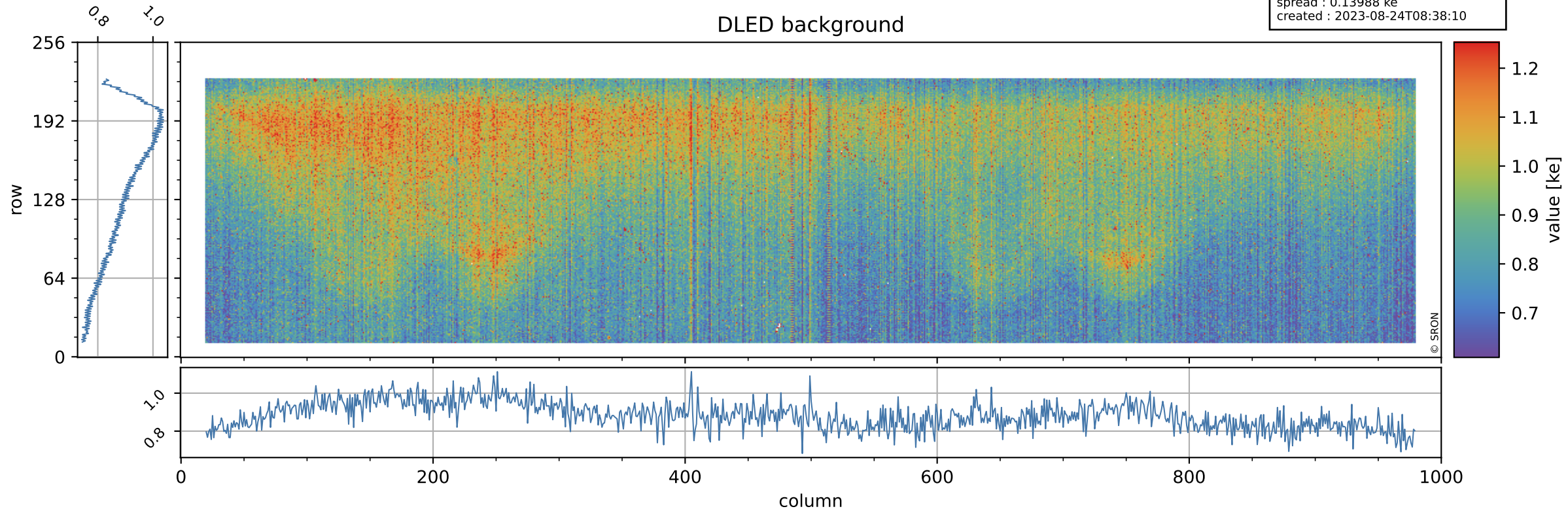

Tropomi SWIR stability

value of normalized WLS

orbits : [8732, 8818]
coverage : 2019-06-20 / 2019-06-26
azimuth : 1.2638 & 1.2632
median : 1.006
spread : 0.0016579
created : 2023-08-24T08:38:10

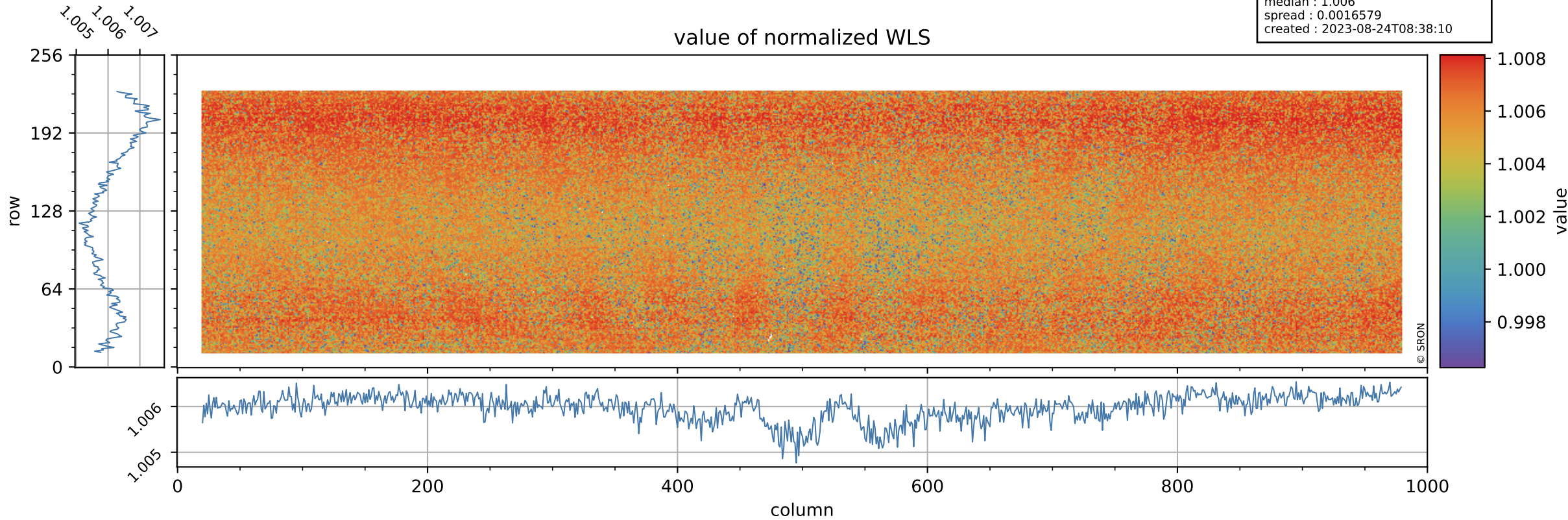

Tropomi SWIR stability

orbits : [8732, 8818]
coverage : 2019-06-20 / 2019-06-26
azimuth : 1.2638 & 1.2632
median : 338.23 e
spread : 77.896 e
created : 2023-08-24T08:38:11

WLS background

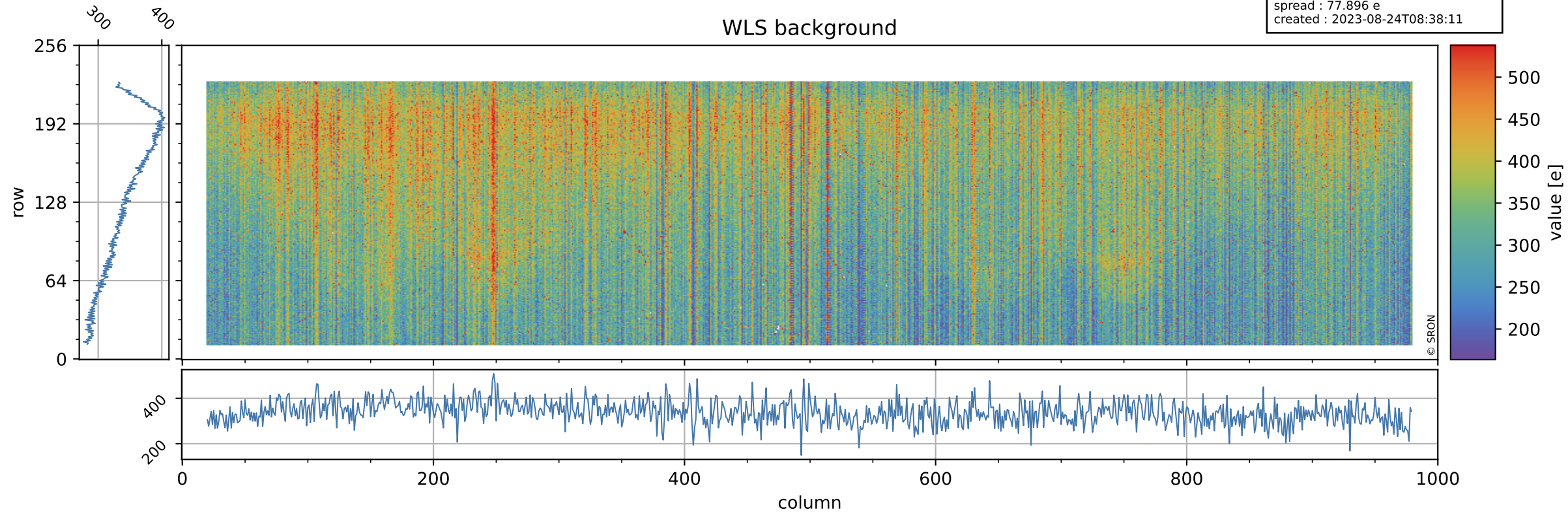

Tropomi SWIR stability ground-tracks of Sentinel-5P

orbits : [8732, 8818]
coverage : 2019-06-20 / 2019-06-26
azimuth : 1.2638 & 1.2632
created : 2023-08-24T08:38:11

