

Tropomi SWIR stability

value of ratio of normalized QVD#1 and QVD#2

orbits : [9002, 9088]
coverage : 2019-07-09 / 2019-07-16
azimuth : 1.2633 & 1.2651
median : 1.0012
spread : 0.0017382
created : 2023-08-24T08:38:34

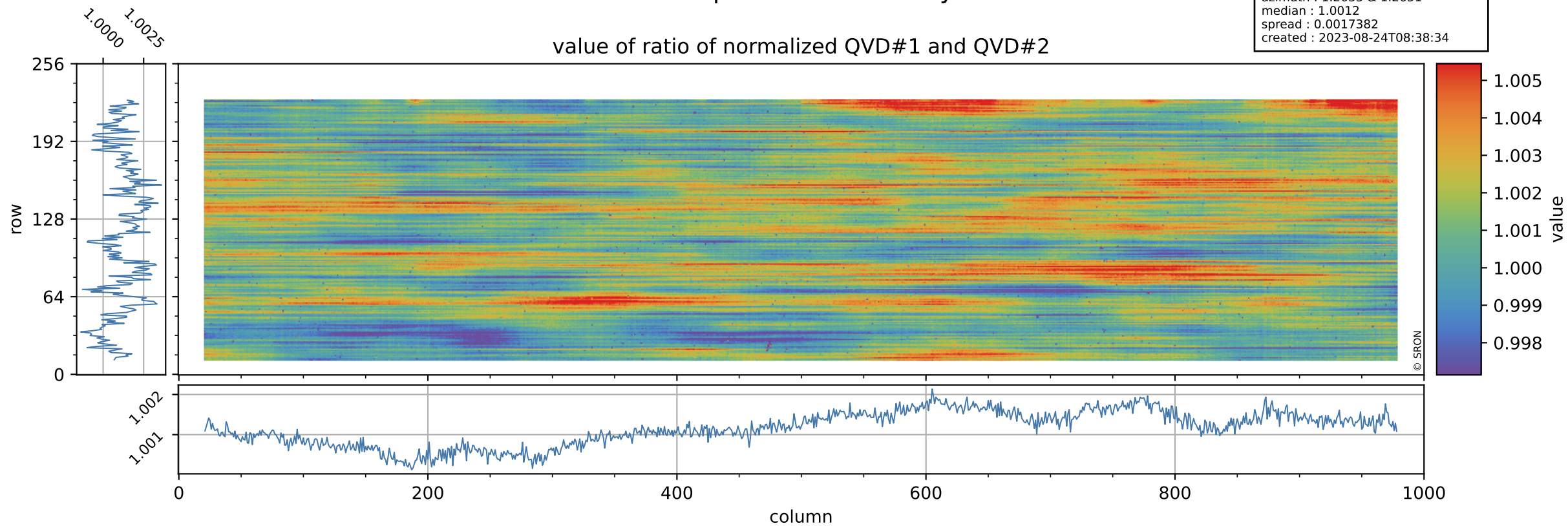

Tropomi SWIR stability

uncertainty of ratio of normalized QVD#1 and QVD#2

orbits : [9002, 9088]
coverage : 2019-07-09 / 2019-07-16
azimuth : 1.2633 & 1.2651
median : 1.0047
spread : 0.18148
created : 2023-08-24T08:38:34

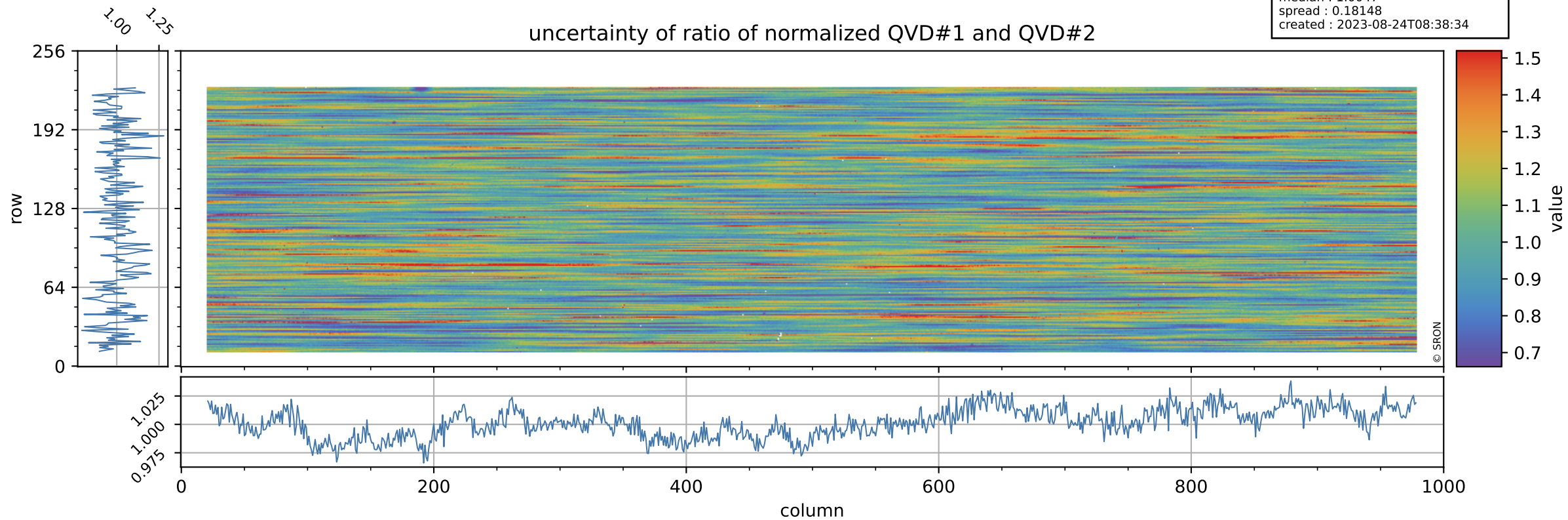

Tropomi SWIR stability

value of ratio of normalized DLED and QVD#1

orbits : [9002, 9088]
coverage : 2019-07-09 / 2019-07-16
azimuth : 1.2633 & 1.2651
median : 1.0018
spread : 0.0022525
created : 2023-08-24T08:38:35

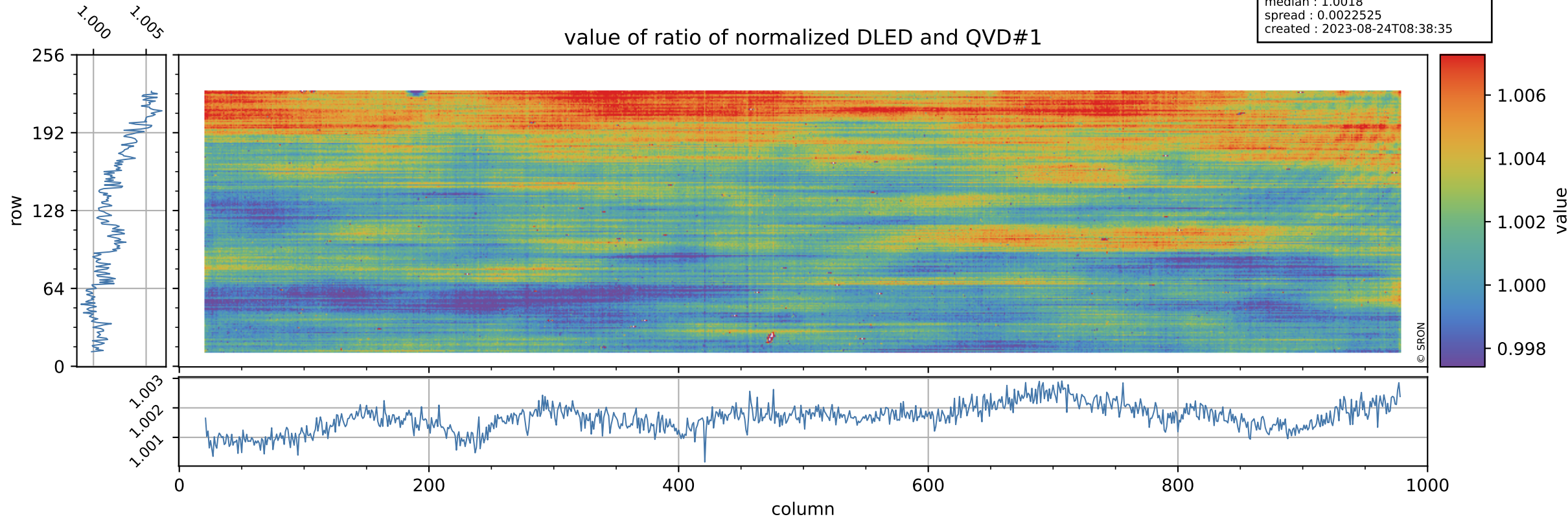

Tropomi SWIR stability

uncertainty of ratio of normalized DLED and QVD#1

orbits : [9002, 9088]
coverage : 2019-07-09 / 2019-07-16
azimuth : 1.2633 & 1.2651
median : 1.0736
spread : 0.2665
created : 2023-08-24T08:38:35

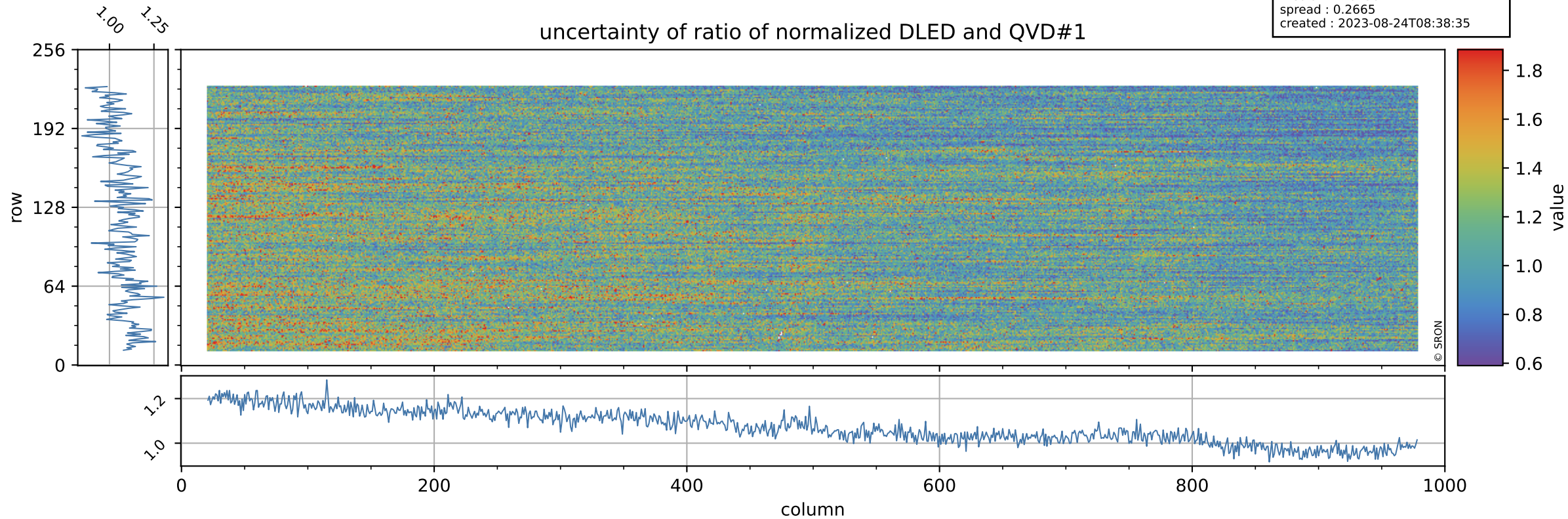

Tropomi SWIR stability

value of ratio of normalized WLS and QVD#1

orbits : [9002, 9088]
coverage : 2019-07-09 / 2019-07-16
azimuth : 1.2633 & 1.2651
median : 1.0174
spread : 0.00269
created : 2023-08-24T08:38:35

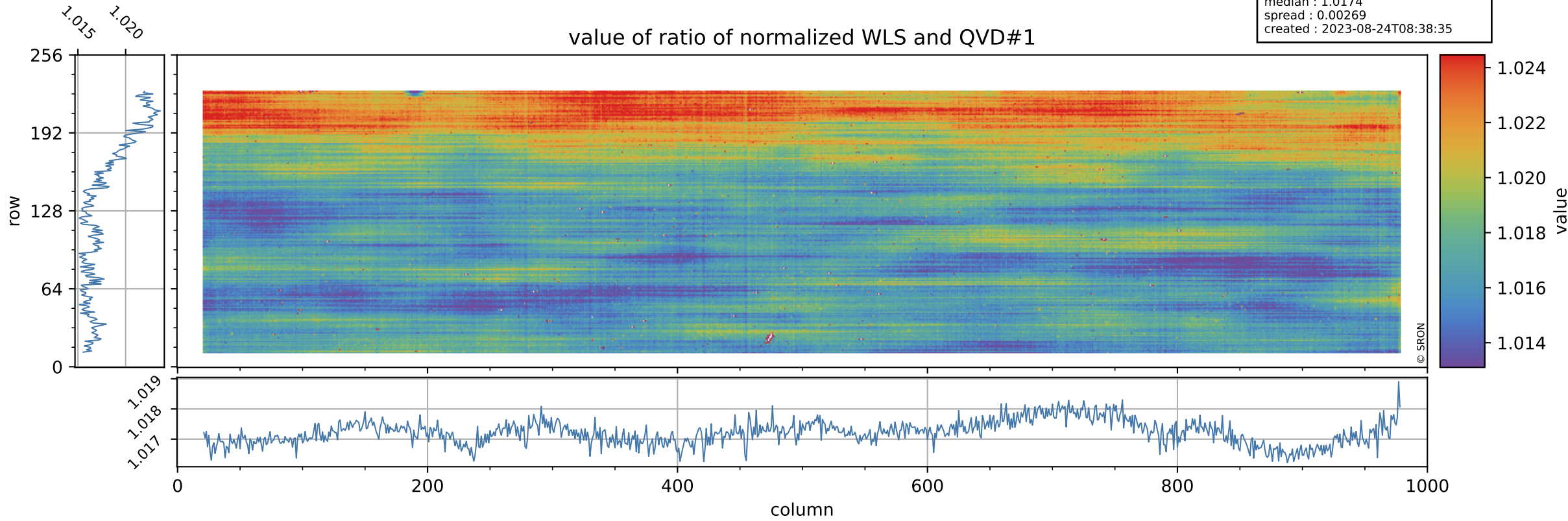

Tropomi SWIR stability

uncertainty of ratio of normalized WLS and QVD#1

orbits : [9002, 9088]
coverage : 2019-07-09 / 2019-07-16
azimuth : 1.2633 & 1.2651
median : 0.41013
spread : 0.078594
created : 2023-08-24T08:38:35

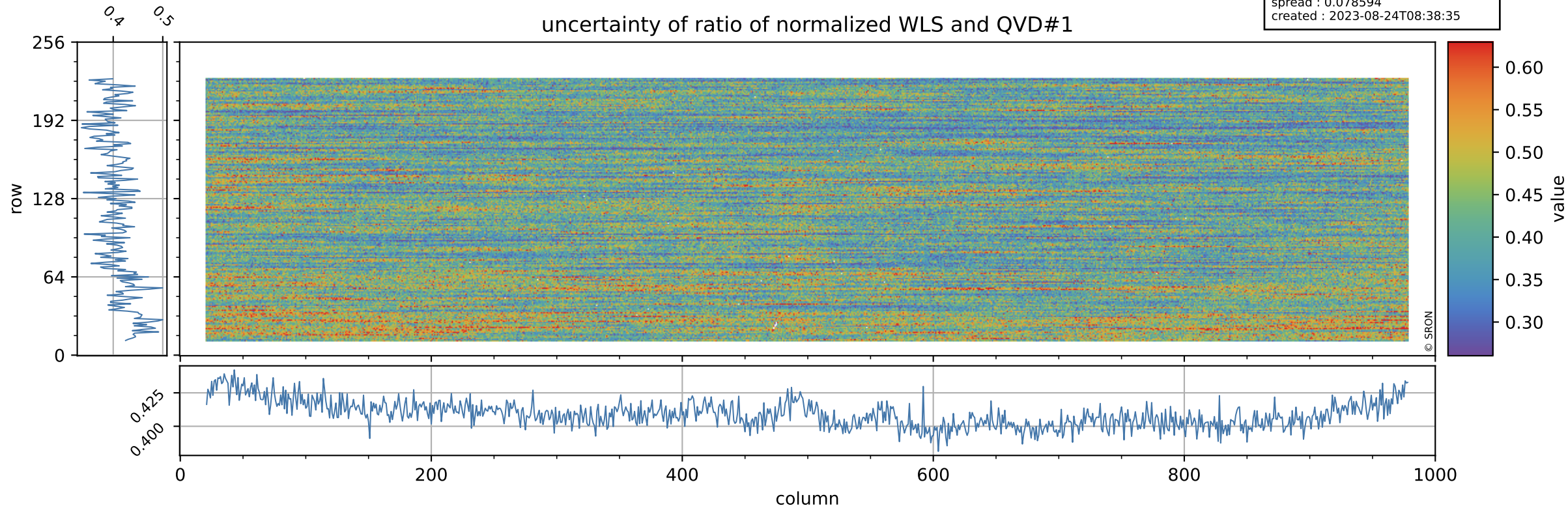

Tropomi SWIR stability

value of ratio of normalized DLED and QVD#2

orbits : [9002, 9088]
coverage : 2019-07-09 / 2019-07-16
azimuth : 1.2633 & 1.2651
median : 1.003
spread : 0.002347
created : 2023-08-24T08:38:36

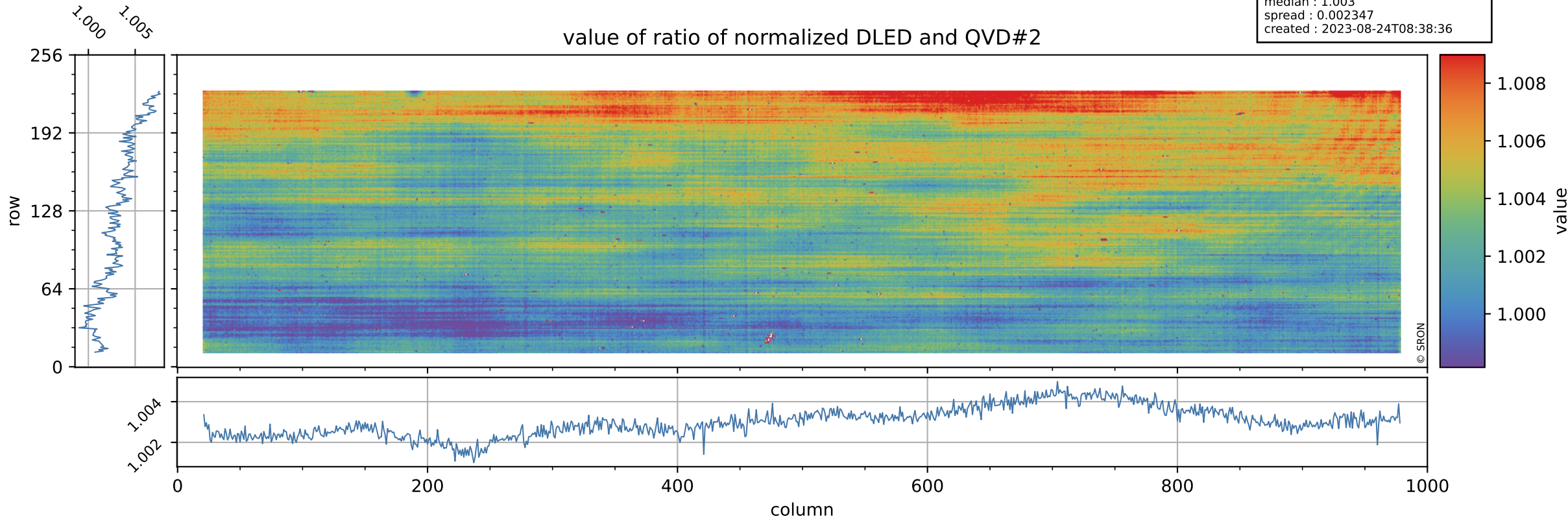

Tropomi SWIR stability

uncertainty of ratio of normalized DLED and QVD#2

orbits : [9002, 9088]
coverage : 2019-07-09 / 2019-07-16
azimuth : 1.2633 & 1.2651
median : 1.0745
spread : 0.26431
created : 2023-08-24T08:38:36

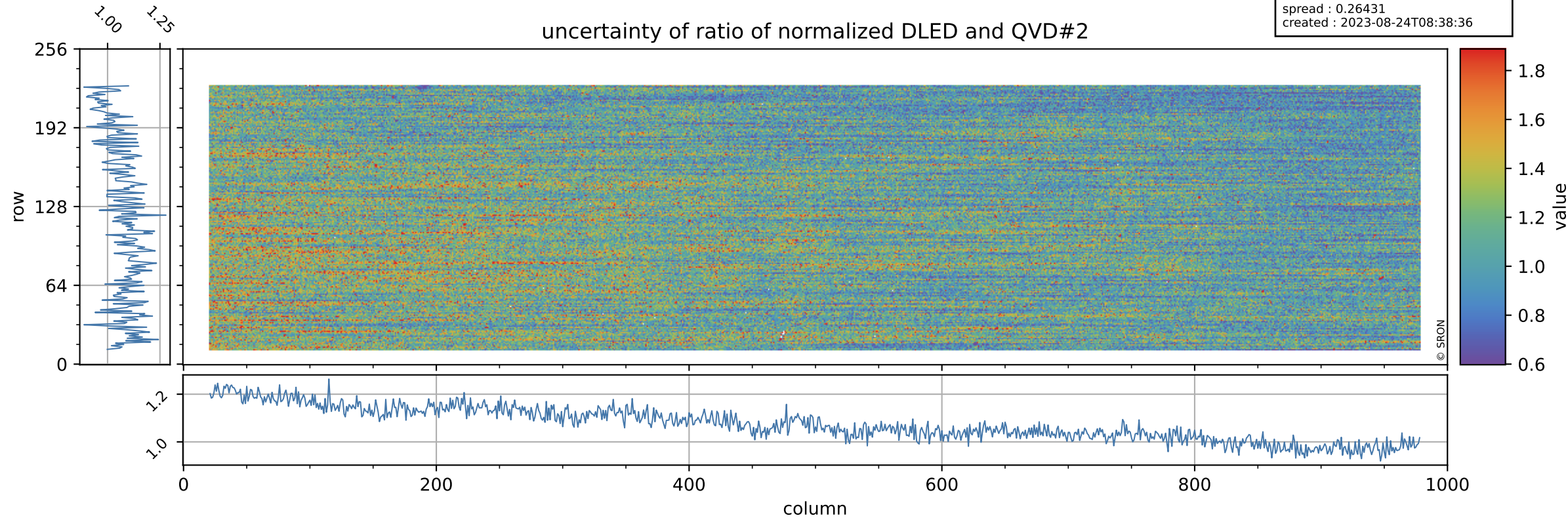

Tropomi SWIR stability

value of ratio of normalized WLS and QVD#2

orbits : [9002, 9088]
coverage : 2019-07-09 / 2019-07-16
azimuth : 1.2633 & 1.2651
median : 1.0187
spread : 0.0026824
created : 2023-08-24T08:38:36

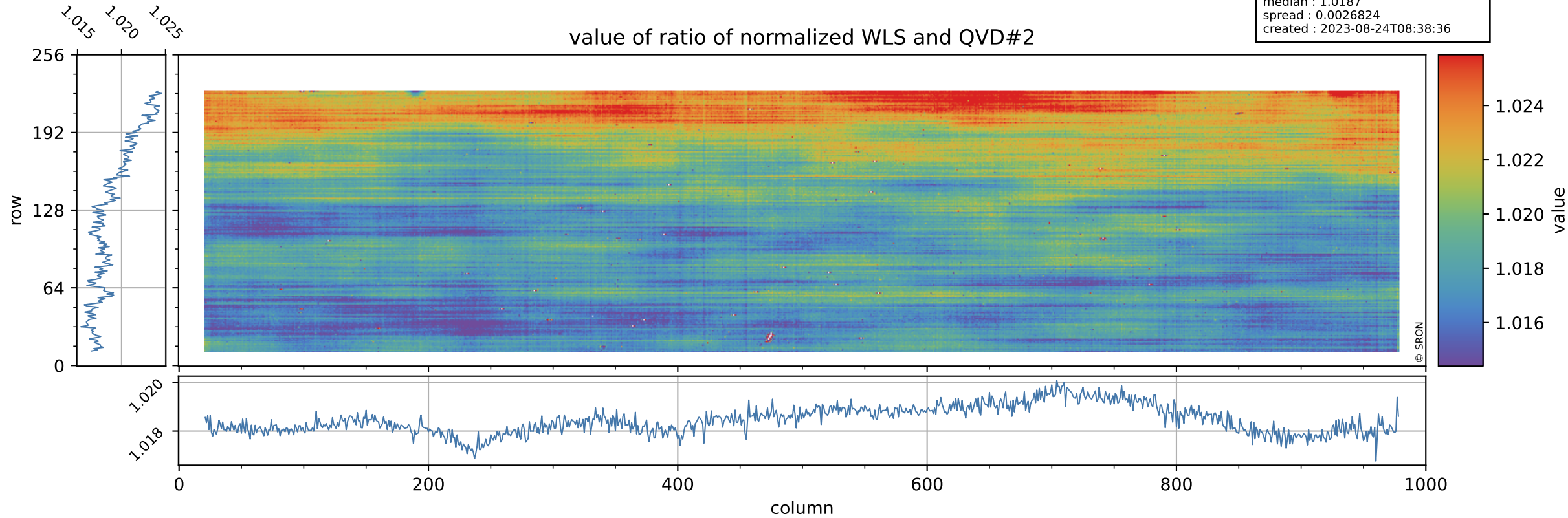

Tropomi SWIR stability

uncertainty of ratio of normalized WLS and QVD#2

orbits : [9002, 9088]
coverage : 2019-07-09 / 2019-07-16
azimuth : 1.2633 & 1.2651
median : 0.41023
spread : 0.076999
created : 2023-08-24T08:38:37

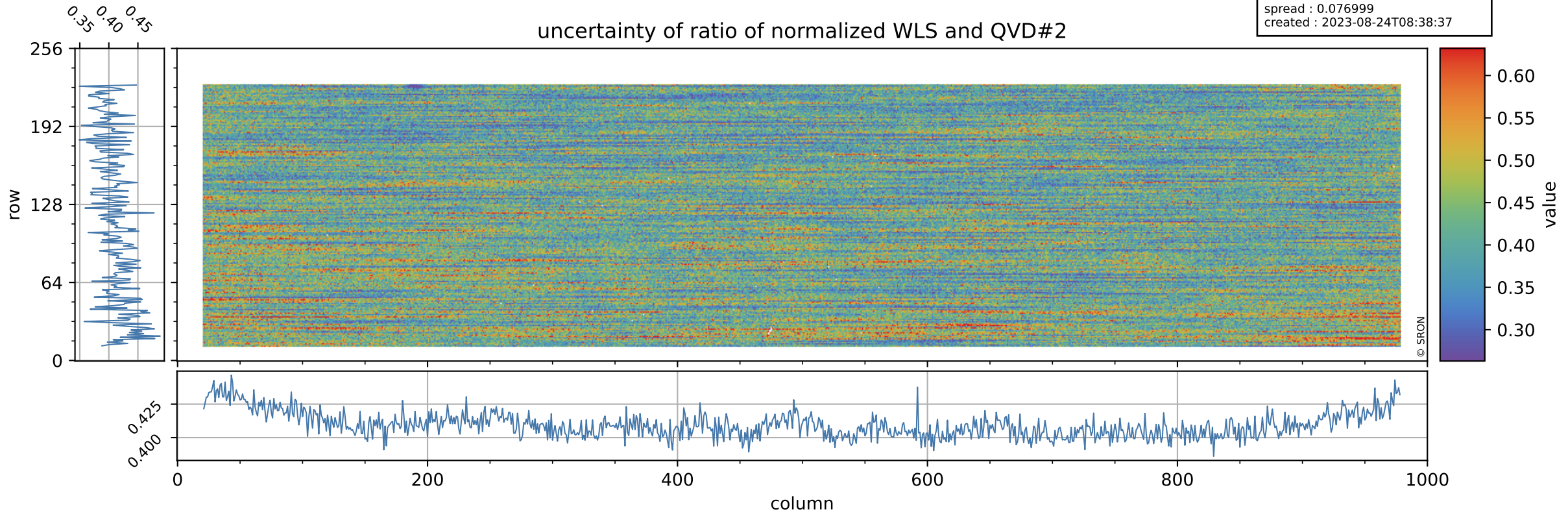

Tropomi SWIR stability

value of ratio of normalized DLED and WLS

orbits : [9002, 9088]
coverage : 2019-07-09 / 2019-07-16
azimuth : 1.2633 & 1.2651
median : 0.98442
spread : 0.0010119
created : 2023-08-24T08:38:37

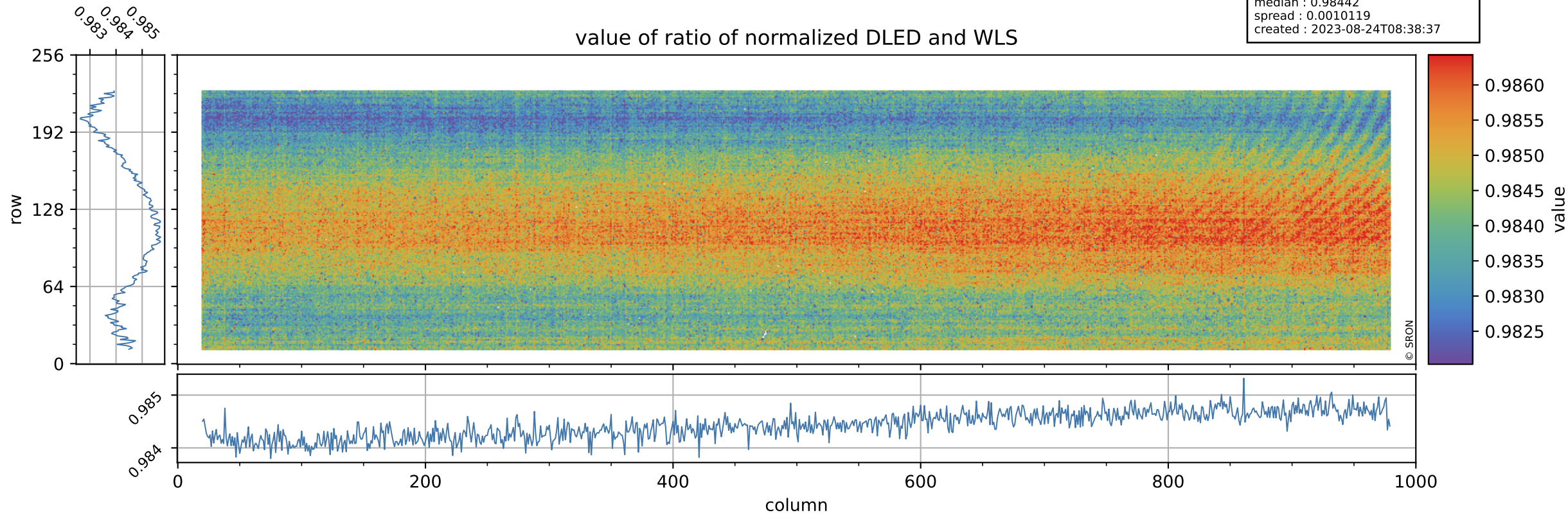

Tropomi SWIR stability

uncertainty of ratio of normalized DLED and WLS

orbits : [9002, 9088]
coverage : 2019-07-09 / 2019-07-16
azimuth : 1.2633 & 1.2651
median : 2.6284
spread : 0.64924
created : 2023-08-24T08:38:37

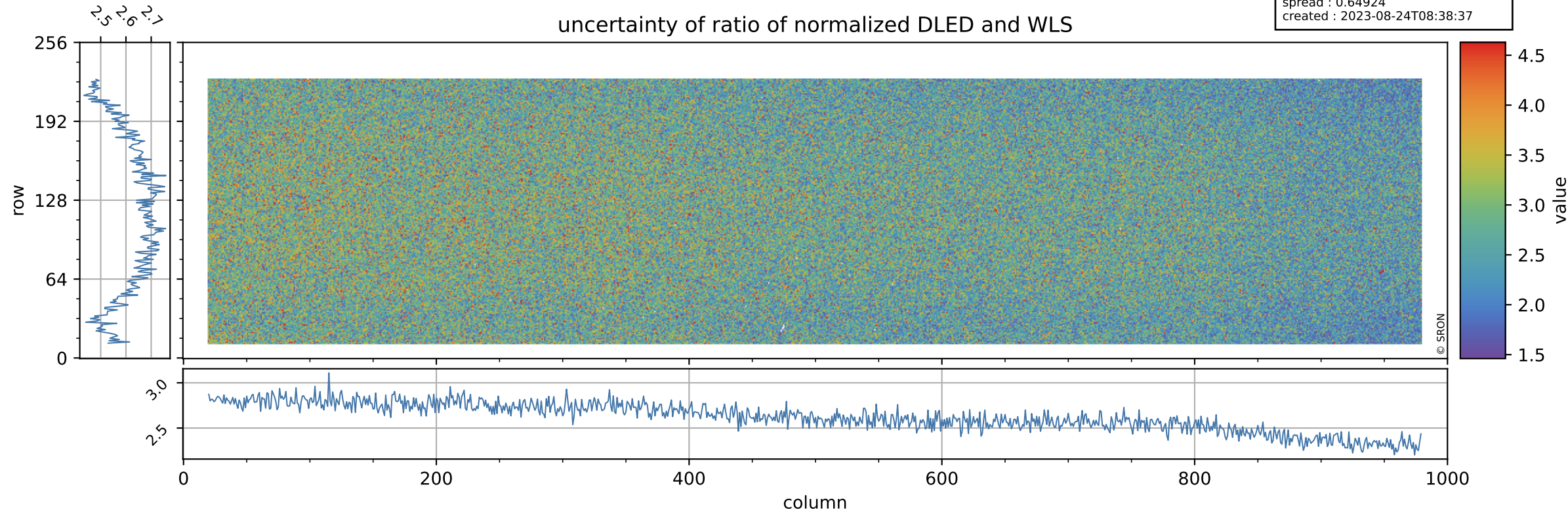

Tropomi SWIR stability

value of normalized QVD#1

orbits : [9002, 9088]
coverage : 2019-07-09 / 2019-07-16
azimuth : 1.2633 & 1.2651
median : 0.98941
spread : 0.002975
created : 2023-08-24T08:38:37

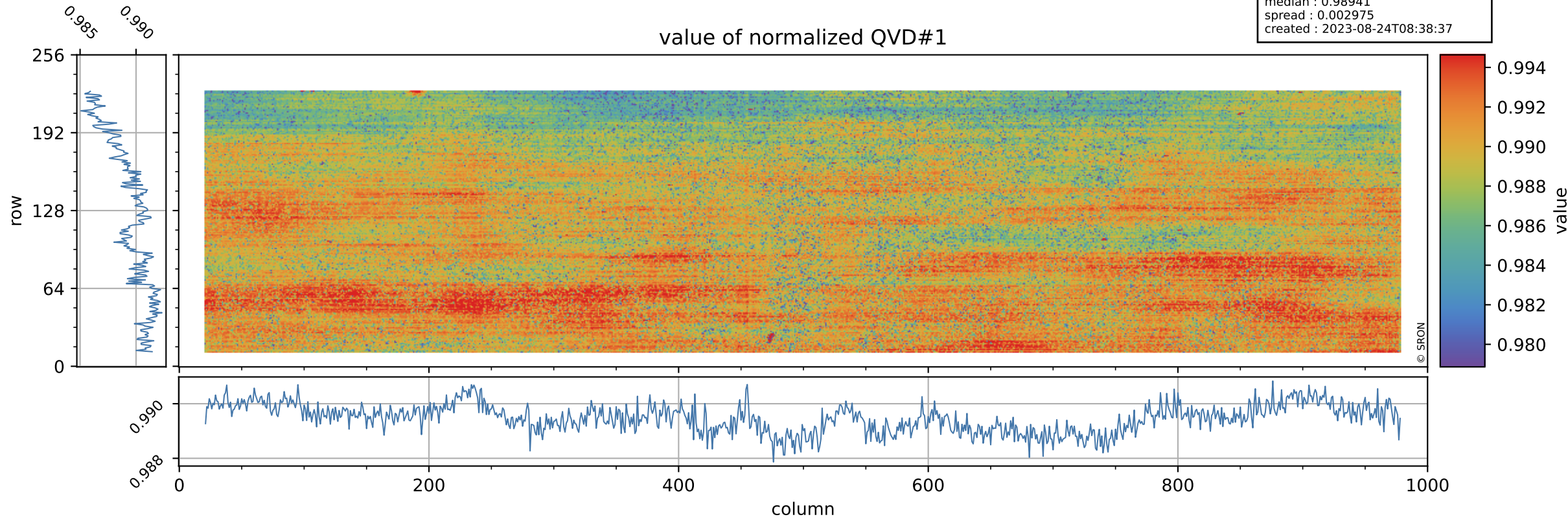

Tropomi SWIR stability

QVD#1 background

orbits : [9002, 9088]
coverage : 2019-07-09 / 2019-07-16
azimuth : 1.2633 & 1.2651
median : 0.99897 ke
spread : 0.15435 ke
created : 2023-08-24T08:38:38

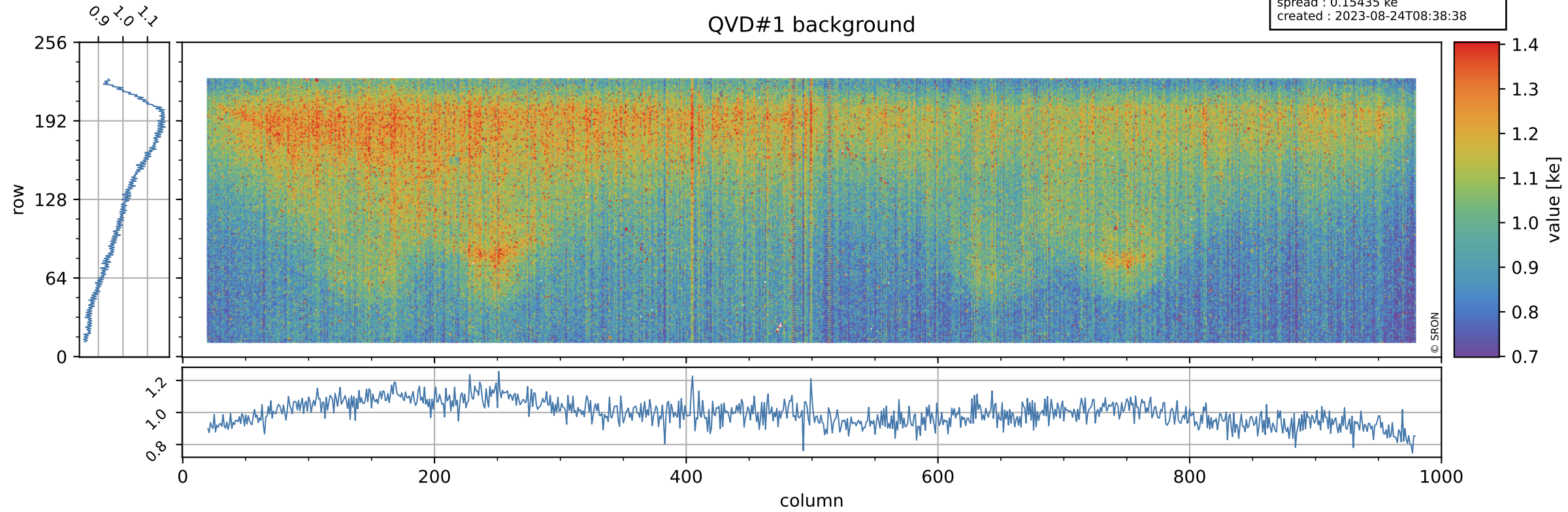

Tropomi SWIR stability

value of normalized QVD#2

orbits : [9002, 9088]
coverage : 2019-07-09 / 2019-07-16
azimuth : 1.2633 & 1.2651
median : 0.98821
spread : 0.0030154
created : 2023-08-24T08:38:38

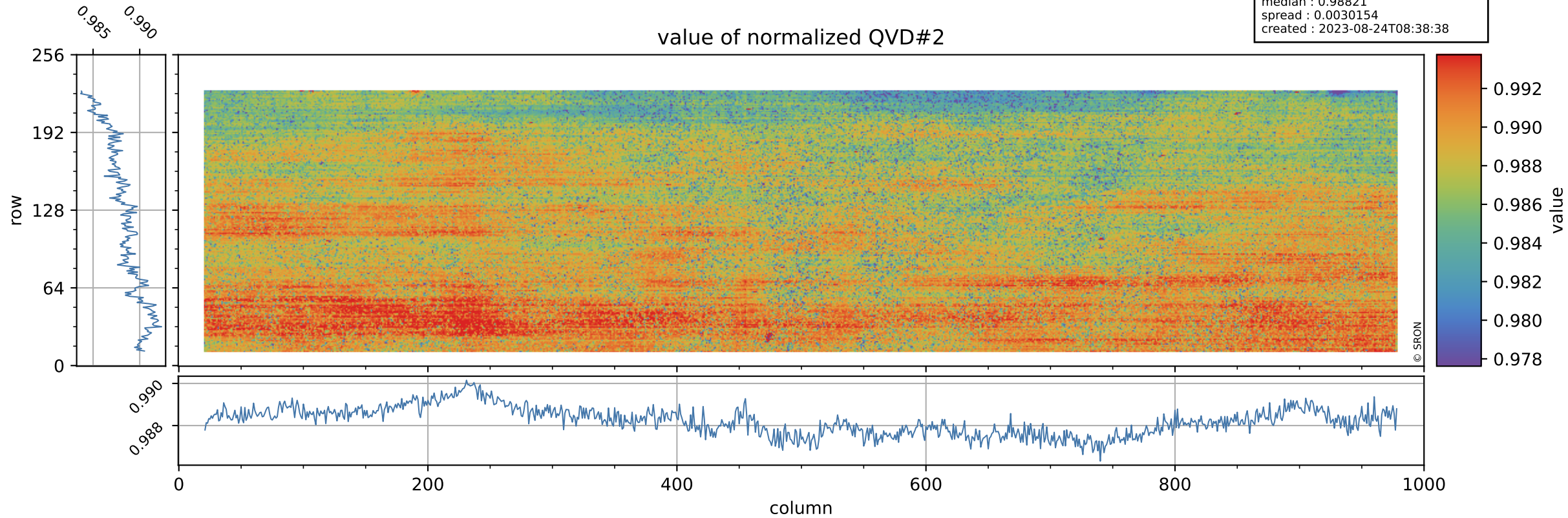

Tropomi SWIR stability

orbits : [9002, 9088]
coverage : 2019-07-09 / 2019-07-16
azimuth : 1.2633 & 1.2651
median : 0.99352 ke
spread : 0.15452 ke
created : 2023-08-24T08:38:38

QVD#2 background

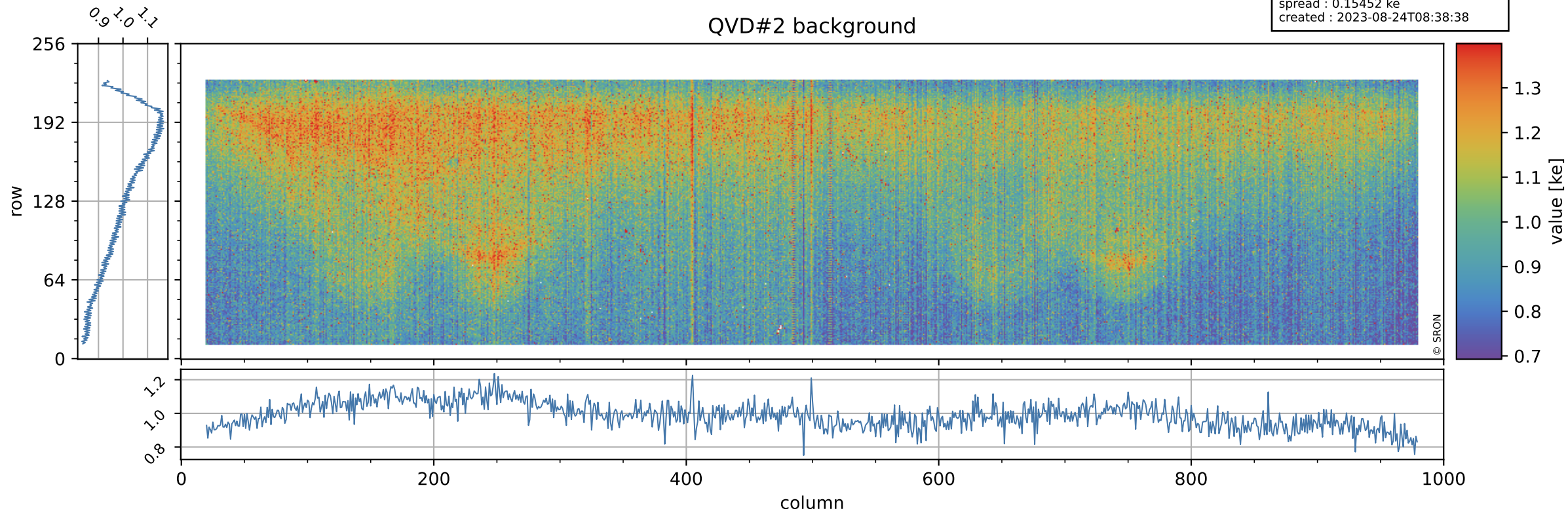

Tropomi SWIR stability

value of normalized DLED

orbits : [9002, 9088]
coverage : 2019-07-09 / 2019-07-16
azimuth : 1.2633 & 1.2651
median : 0.99169
spread : 0.0017268
created : 2023-08-24T08:38:39

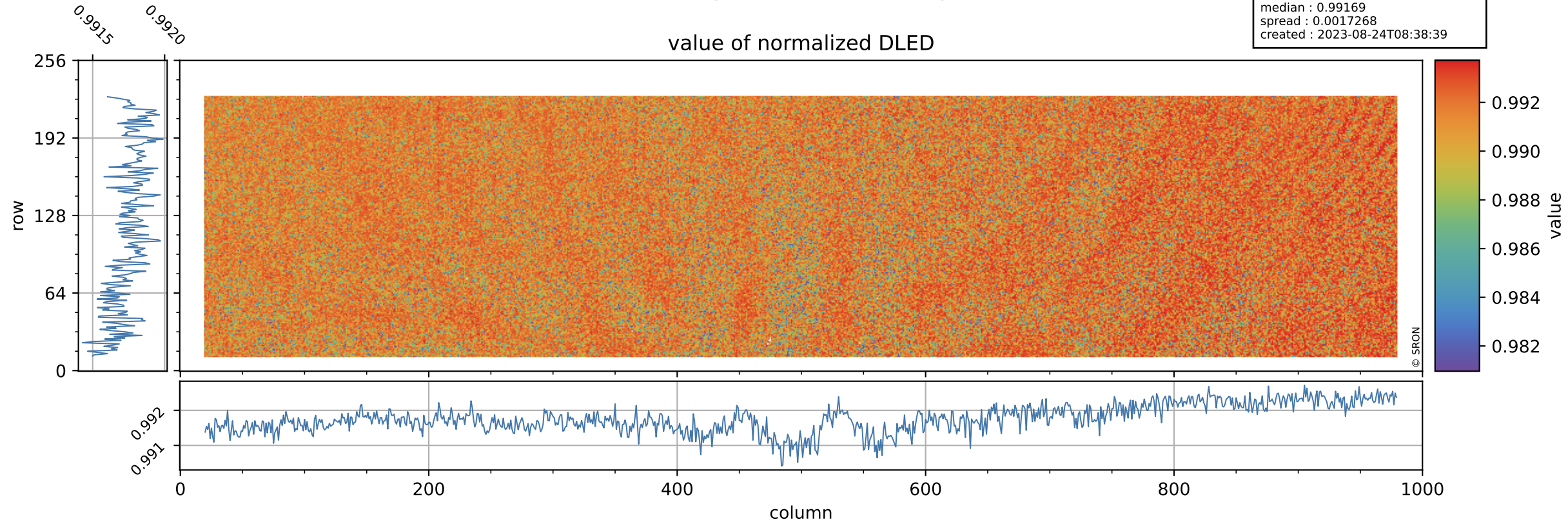

Tropomi SWIR stability

DLED background

orbits : [9002, 9088]
coverage : 2019-07-09 / 2019-07-16
azimuth : 1.2633 & 1.2651
median : 0.88888 ke
spread : 0.14106 ke
created : 2023-08-24T08:38:39

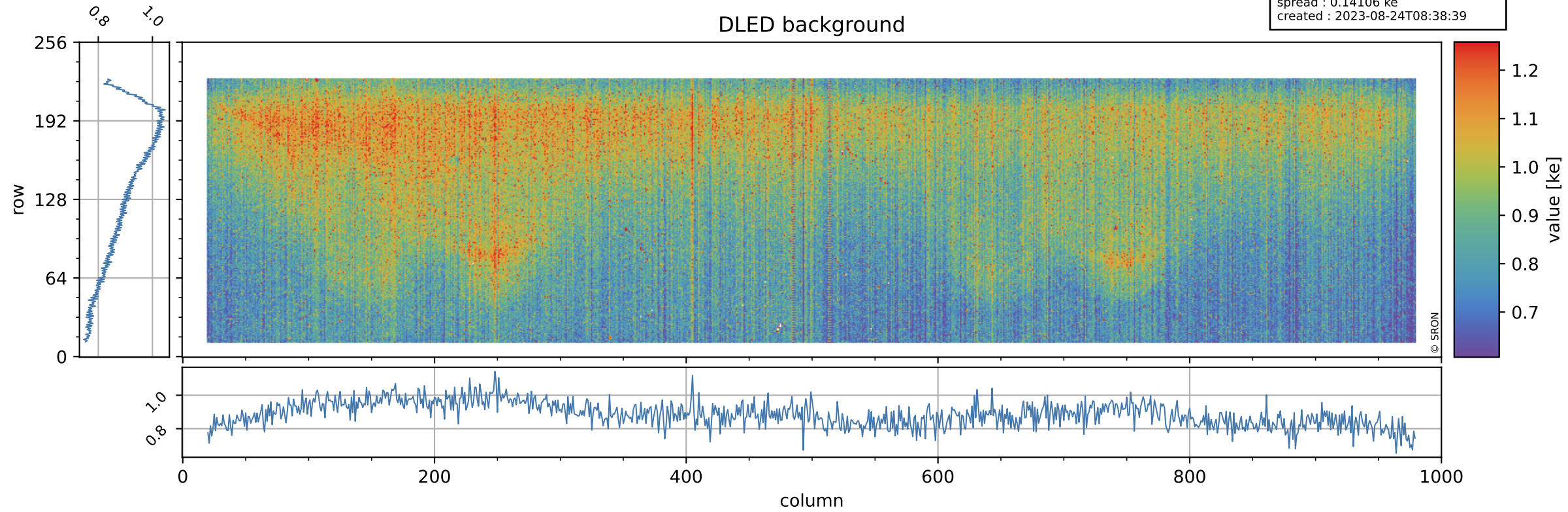

Tropomi SWIR stability

value of normalized WLS

orbits : [9002, 9088]
coverage : 2019-07-09 / 2019-07-16
azimuth : 1.2633 & 1.2651
median : 1.0072
spread : 0.001894
created : 2023-08-24T08:38:39

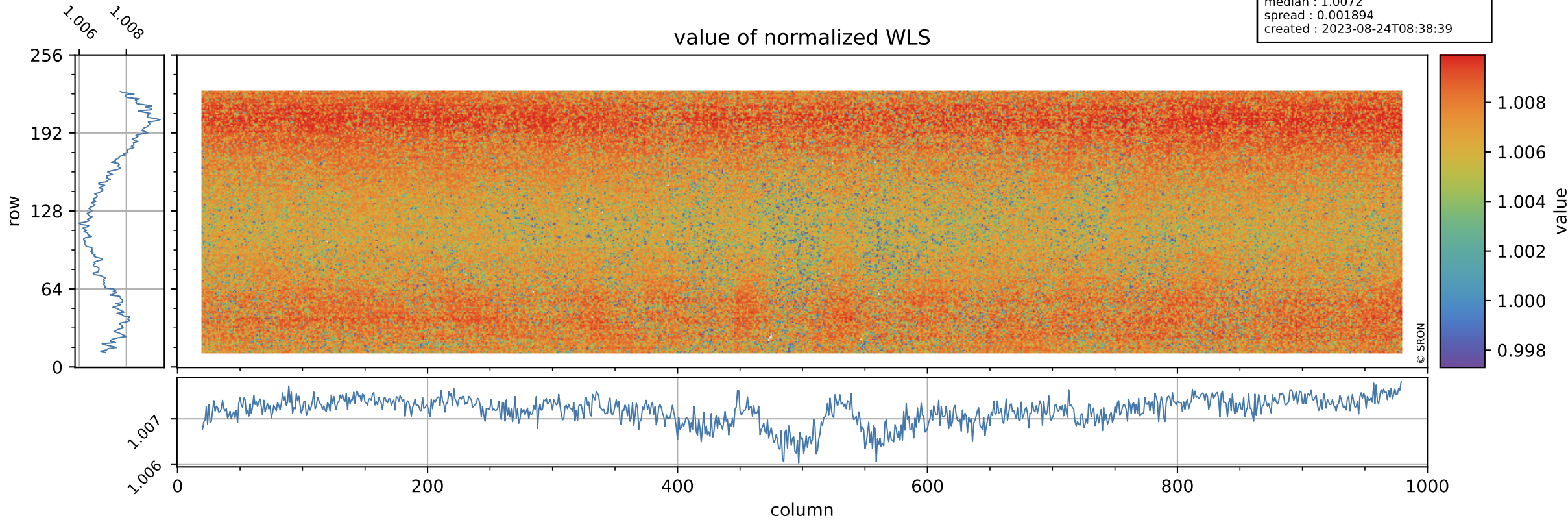

Tropomi SWIR stability

orbits : [9002, 9088]
coverage : 2019-07-09 / 2019-07-16
azimuth : 1.2633 & 1.2651
median : 338 e
spread : 80.094 e
created : 2023-08-24T08:38:39

WLS background

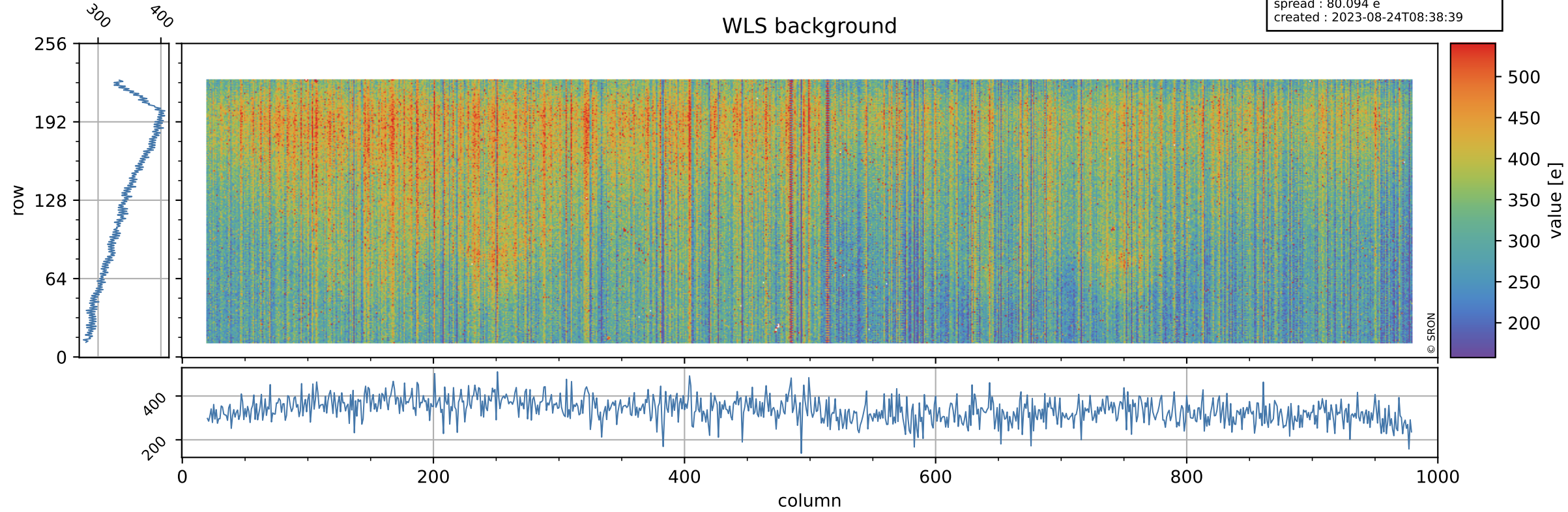

Tropomi SWIR stability ground-tracks of Sentinel-5P

orbits : [9002, 9088]
coverage : 2019-07-09 / 2019-07-16
azimuth : 1.2633 & 1.2651
created : 2023-08-24T08:38:40

