

Tropomi SWIR stability

value of ratio of normalized QVD#1 and QVD#2

orbits : [9182, 9268]
coverage : 2019-07-22 / 2019-07-28
azimuth : 1.2636 & 1.2639
median : 1.0003
spread : 0.0014892
created : 2023-08-24T08:38:52

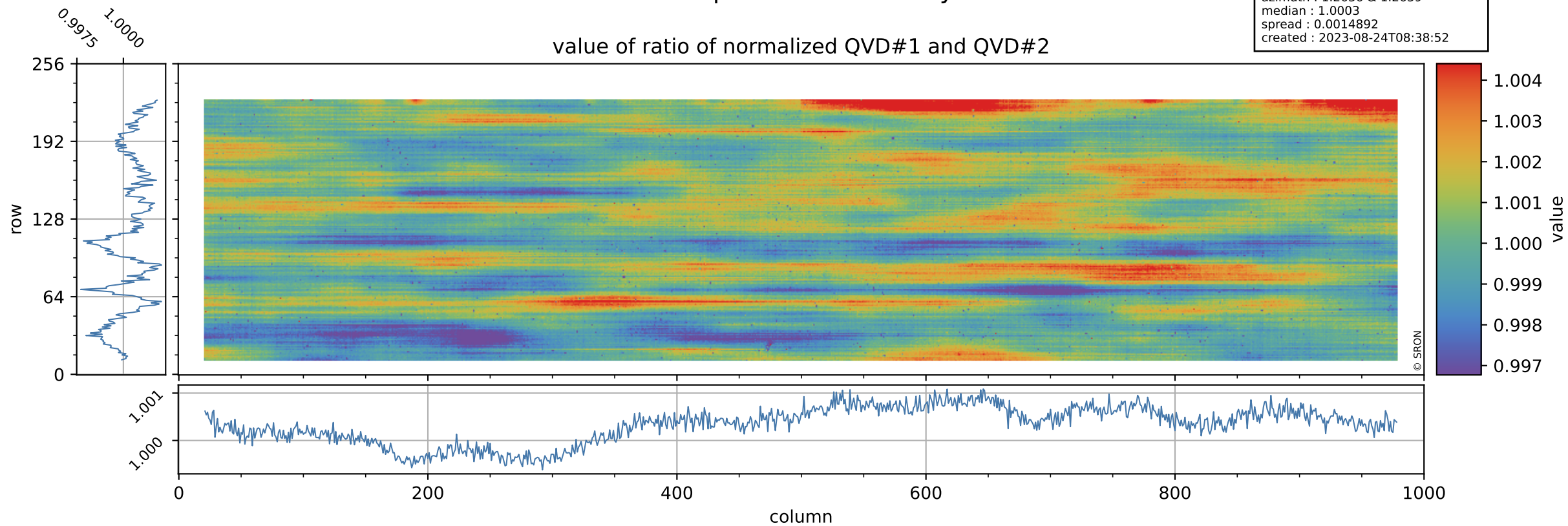

Tropomi SWIR stability

uncertainty of ratio of normalized QVD#1 and QVD#2

orbits : [9182, 9268]
coverage : 2019-07-22 / 2019-07-28
azimuth : 1.2636 & 1.2639
median : 1.013
spread : 0.19841
created : 2023-08-24T08:38:53

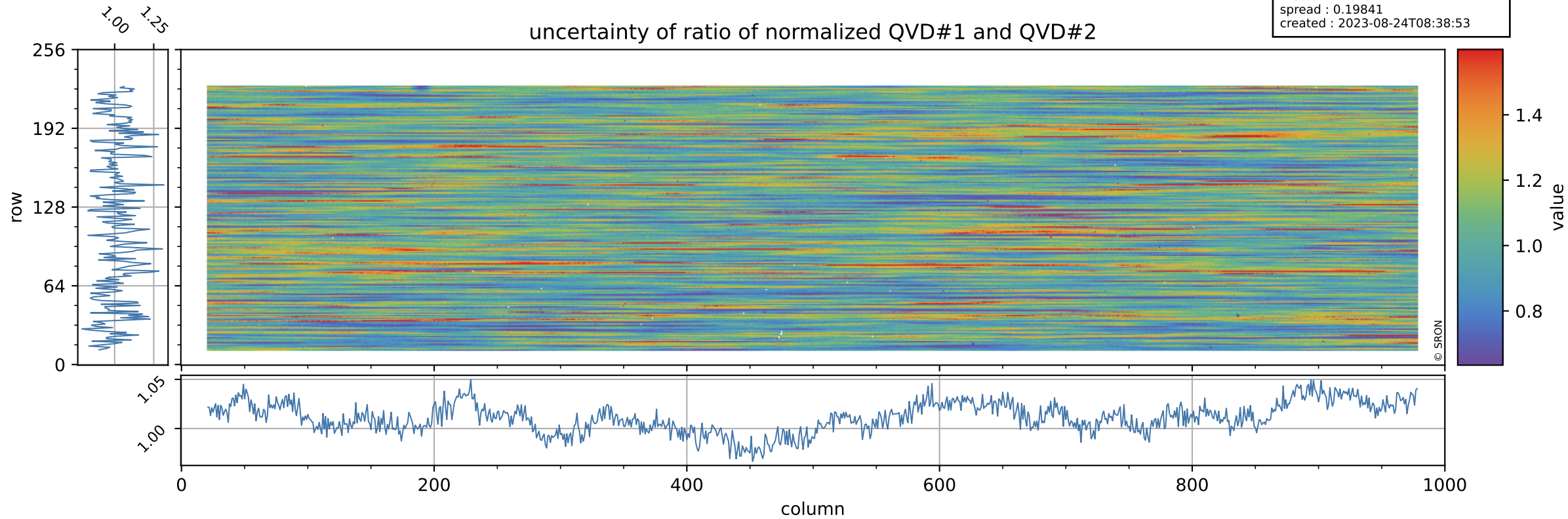

Tropomi SWIR stability

orbits : [9182, 9268]
coverage : 2019-07-22 / 2019-07-28
azimuth : 1.2636 & 1.2639
median : 1.0017
spread : 0.002091
created : 2023-08-24T08:38:53

value of ratio of normalized DLED and QVD#1

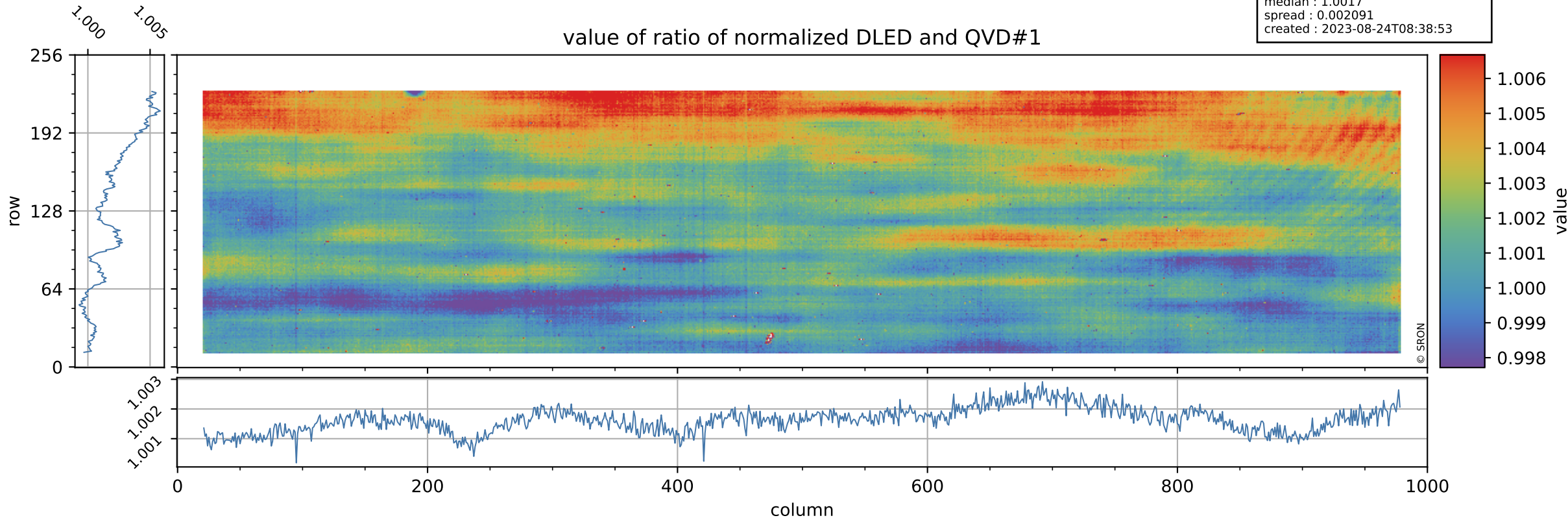

Tropomi SWIR stability

orbits : [9182, 9268]
coverage : 2019-07-22 / 2019-07-28
azimuth : 1.2636 & 1.2639
median : 0.7765
spread : 0.15805
created : 2023-08-24T08:38:53

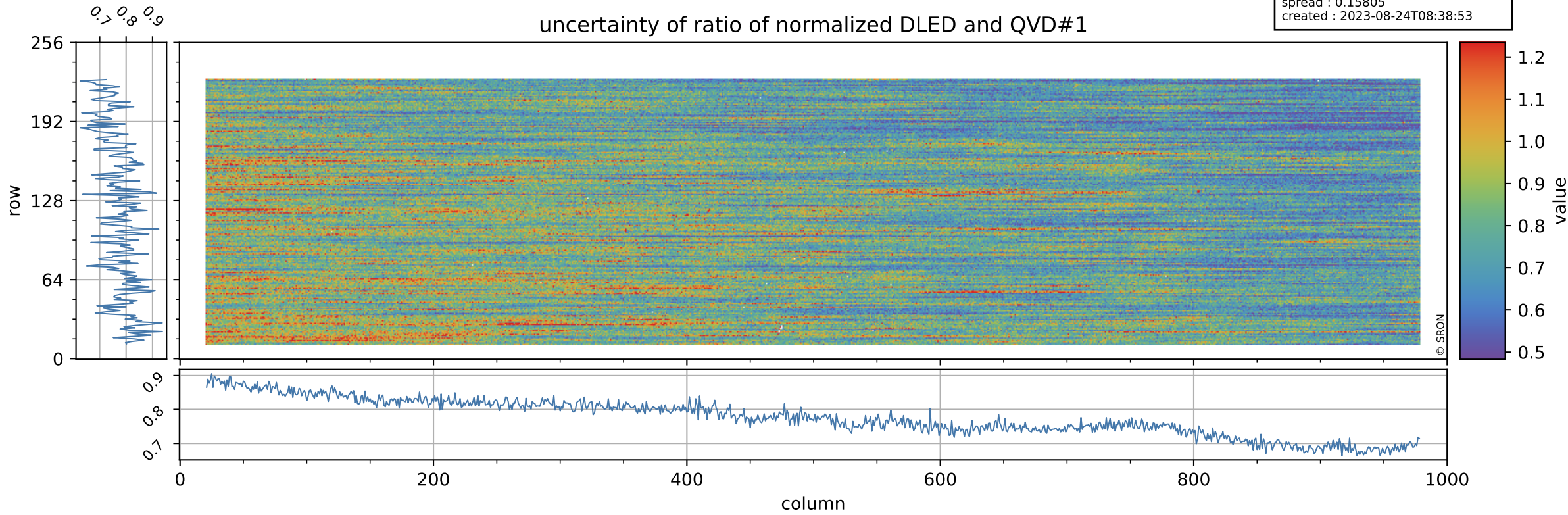

Tropomi SWIR stability

orbits : [9182, 9268]
coverage : 2019-07-22 / 2019-07-28
azimuth : 1.2636 & 1.2639
median : 1.0138
spread : 0.0021448
created : 2023-08-24T08:38:54

value of ratio of normalized WLS and QVD#1

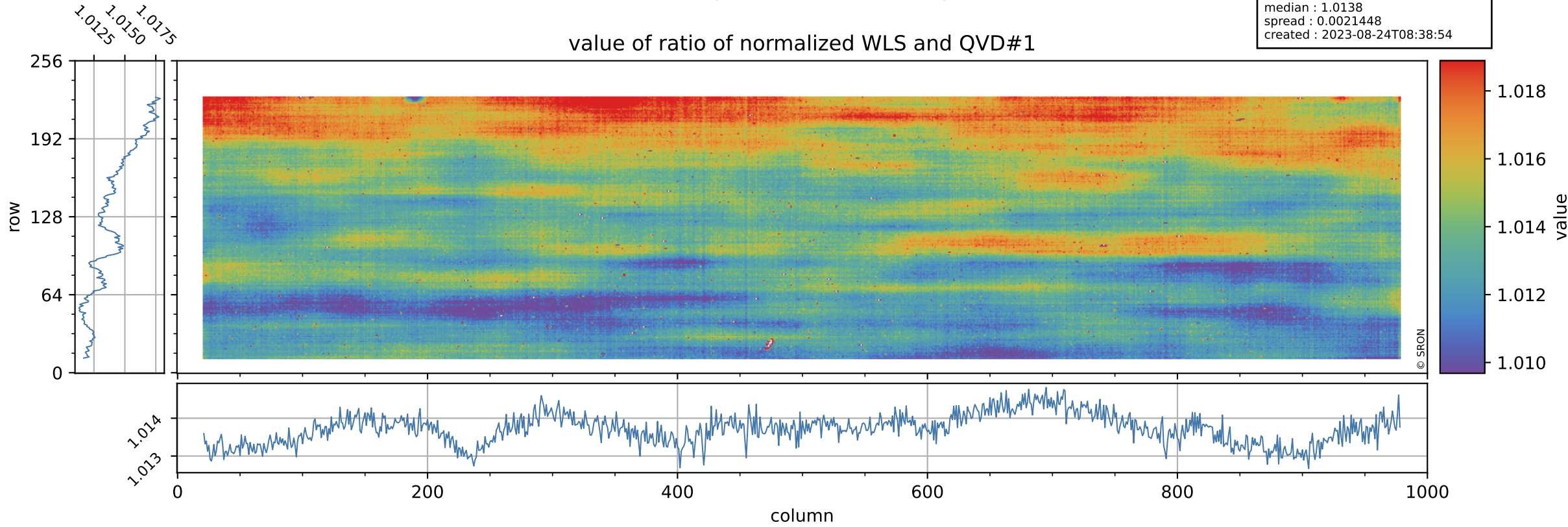

Tropomi SWIR stability

uncertainty of ratio of normalized WLS and QVD#1

orbits : [9182, 9268]
coverage : 2019-07-22 / 2019-07-28
azimuth : 1.2636 & 1.2639
median : 0.40477
spread : 0.080954
created : 2023-08-24T08:38:54

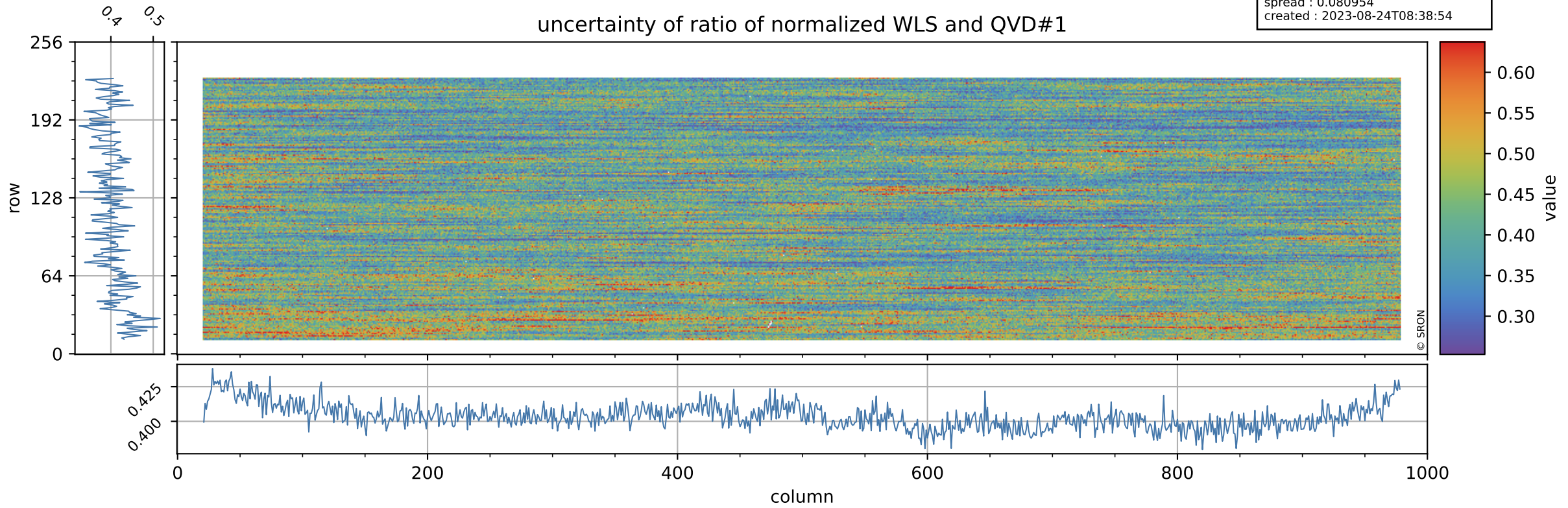

Tropomi SWIR stability

value of ratio of normalized DLED and QVD#2

orbits : [9182, 9268]
coverage : 2019-07-22 / 2019-07-28
azimuth : 1.2636 & 1.2639
median : 1.002
spread : 0.0024693
created : 2023-08-24T08:38:54

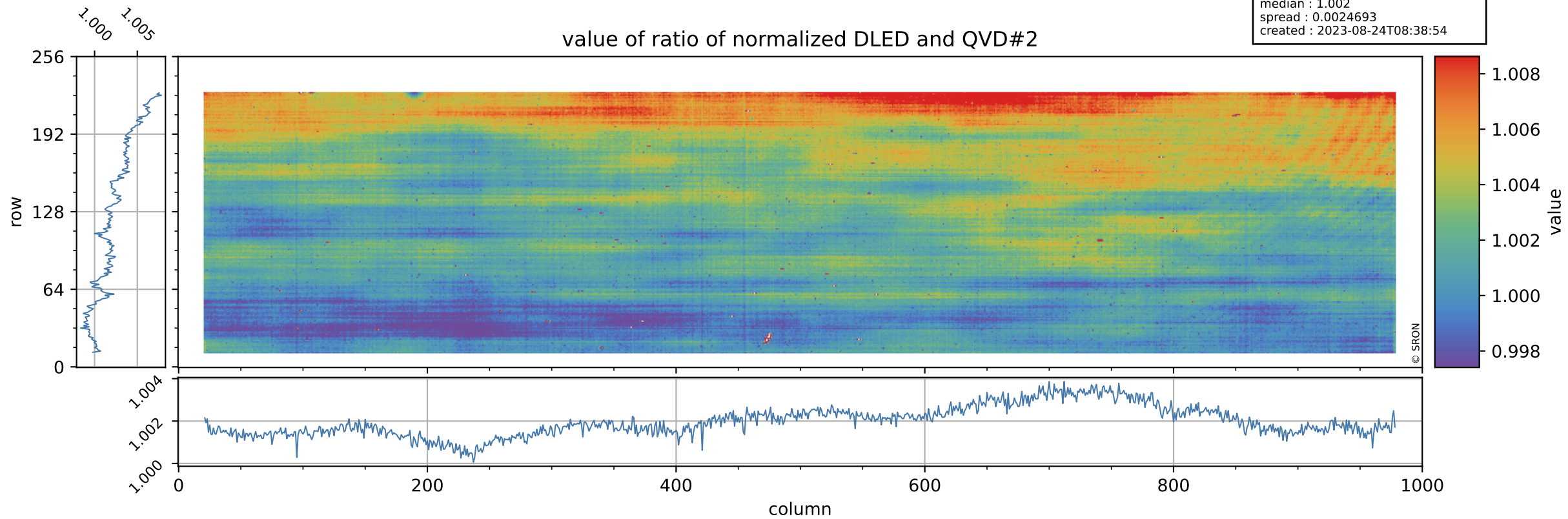

Tropomi SWIR stability

orbits : [9182, 9268]
coverage : 2019-07-22 / 2019-07-28
azimuth : 1.2636 & 1.2639
median : 0.78128
spread : 0.15526
created : 2023-08-24T08:38:55

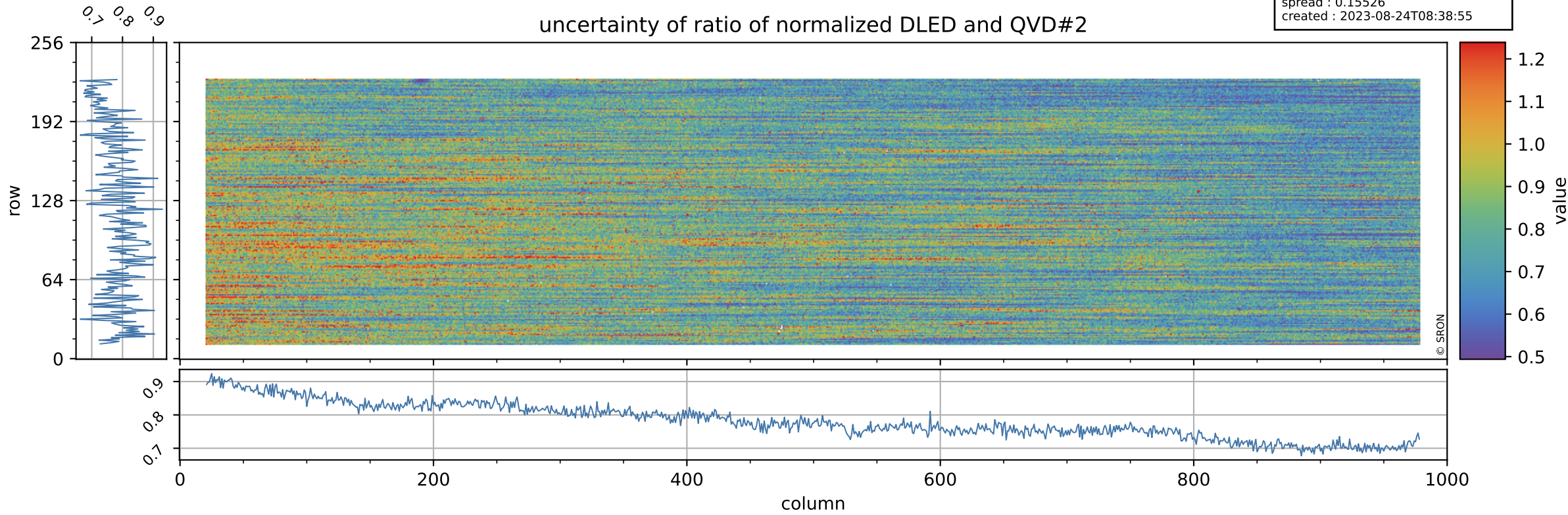

Tropomi SWIR stability

value of ratio of normalized WLS and QVD#2

orbits : [9182, 9268]
coverage : 2019-07-22 / 2019-07-28
azimuth : 1.2636 & 1.2639
median : 1.0141
spread : 0.0025138
created : 2023-08-24T08:38:55

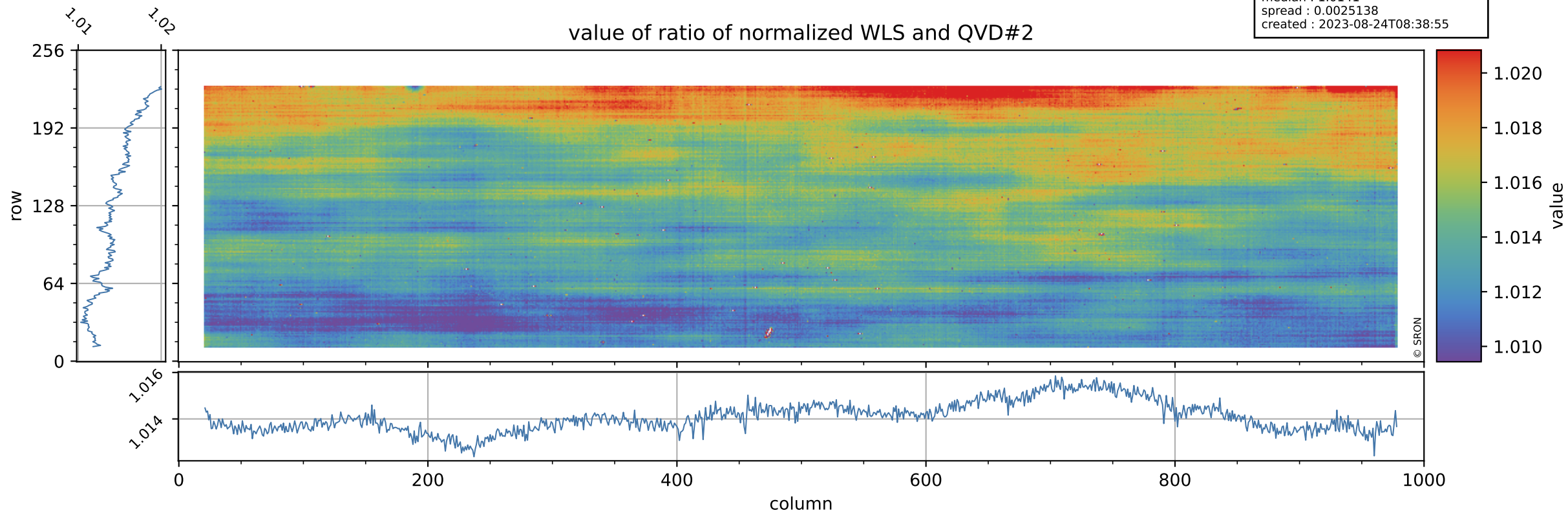

Tropomi SWIR stability

uncertainty of ratio of normalized WLS and QVD#2

orbits : [9182, 9268]
coverage : 2019-07-22 / 2019-07-28
azimuth : 1.2636 & 1.2639
median : 0.40758
spread : 0.078813
created : 2023-08-24T08:38:55

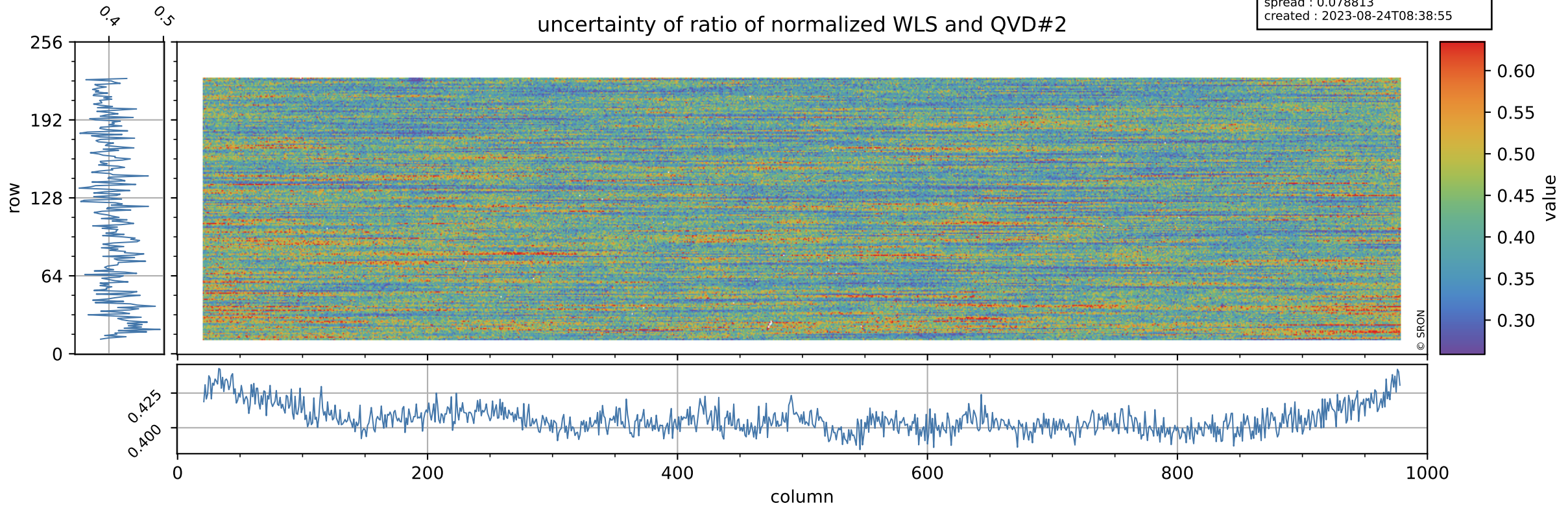

Tropomi SWIR stability

value of ratio of normalized DLED and WLS

orbits : [9182, 9268]
coverage : 2019-07-22 / 2019-07-28
azimuth : 1.2636 & 1.2639
median : 0.98814
spread : 0.00051719
created : 2023-08-24T08:38:55

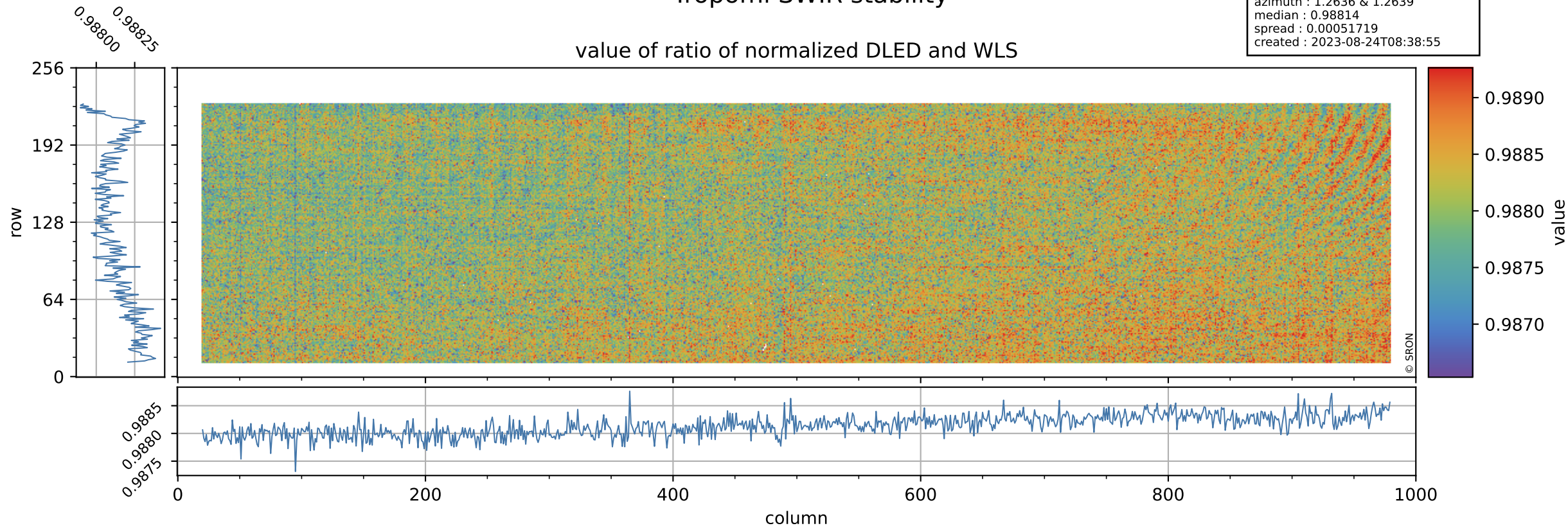

Tropomi SWIR stability

uncertainty of ratio of normalized DLED and WLS

orbits : [9182, 9268]
coverage : 2019-07-22 / 2019-07-28
azimuth : 1.2636 & 1.2639
median : 1.9244
spread : 0.37202
created : 2023-08-24T08:38:56

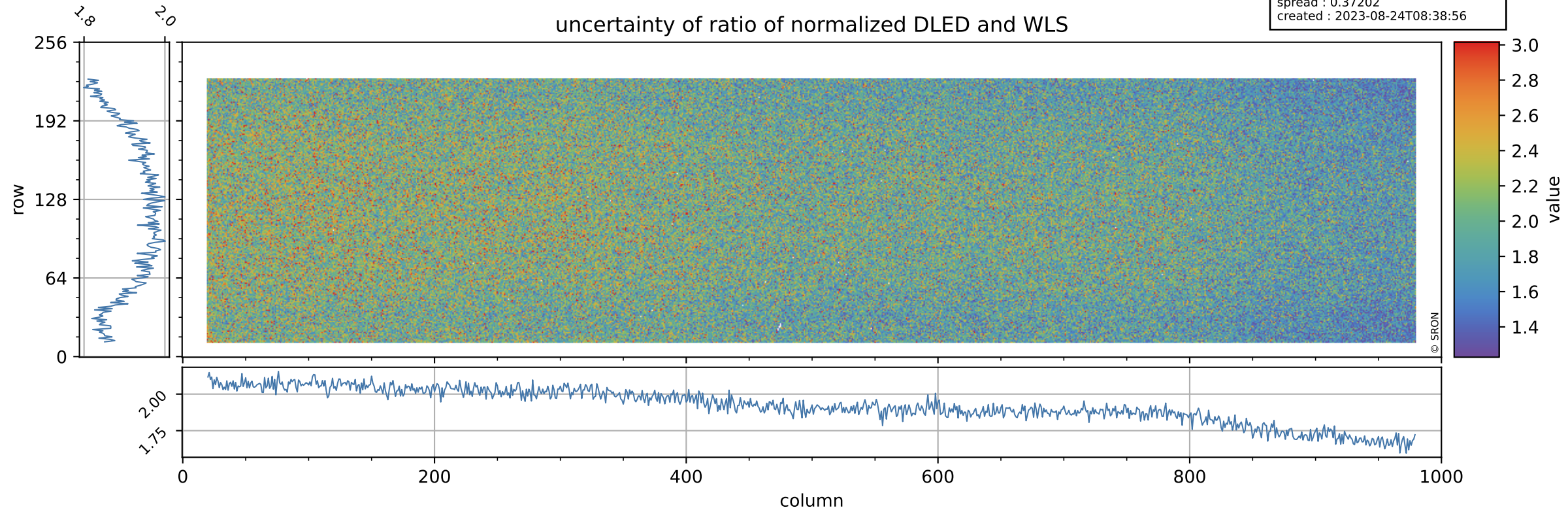

Tropomi SWIR stability

value of normalized QVD#1

orbits : [9182, 9268]
coverage : 2019-07-22 / 2019-07-28
azimuth : 1.2636 & 1.2639
median : 0.98867
spread : 0.0028647
created : 2023-08-24T08:38:56

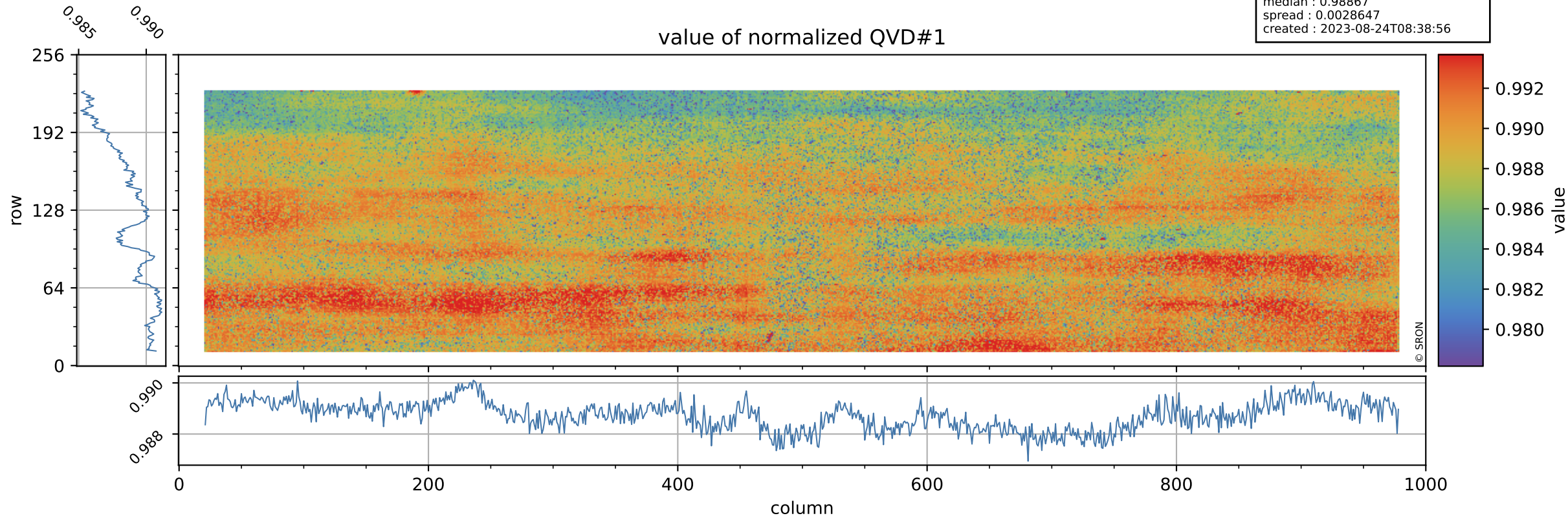

Tropomi SWIR stability

orbits : [9182, 9268]
coverage : 2019-07-22 / 2019-07-28
azimuth : 1.2636 & 1.2639
median : 0.99906 ke
spread : 0.15612 ke
created : 2023-08-24T08:38:56

QVD#1 background

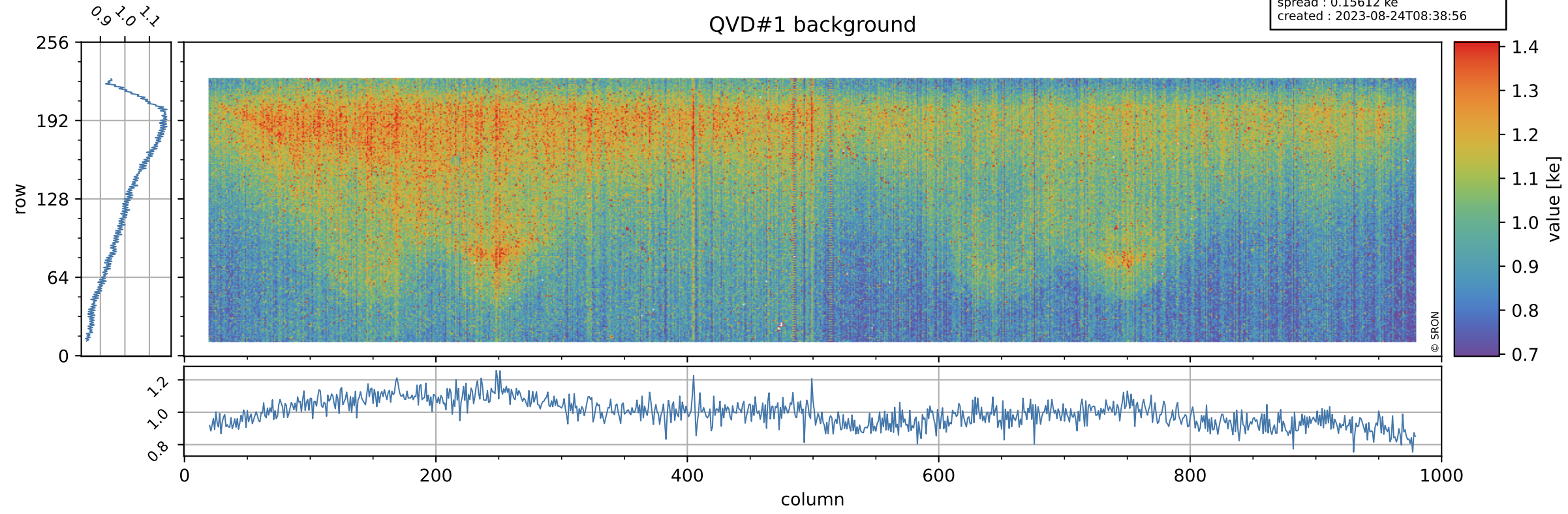

Tropomi SWIR stability

value of normalized QVD#2

orbits : [9182, 9268]
coverage : 2019-07-22 / 2019-07-28
azimuth : 1.2636 & 1.2639
median : 0.98832
spread : 0.0031571
created : 2023-08-24T08:38:57

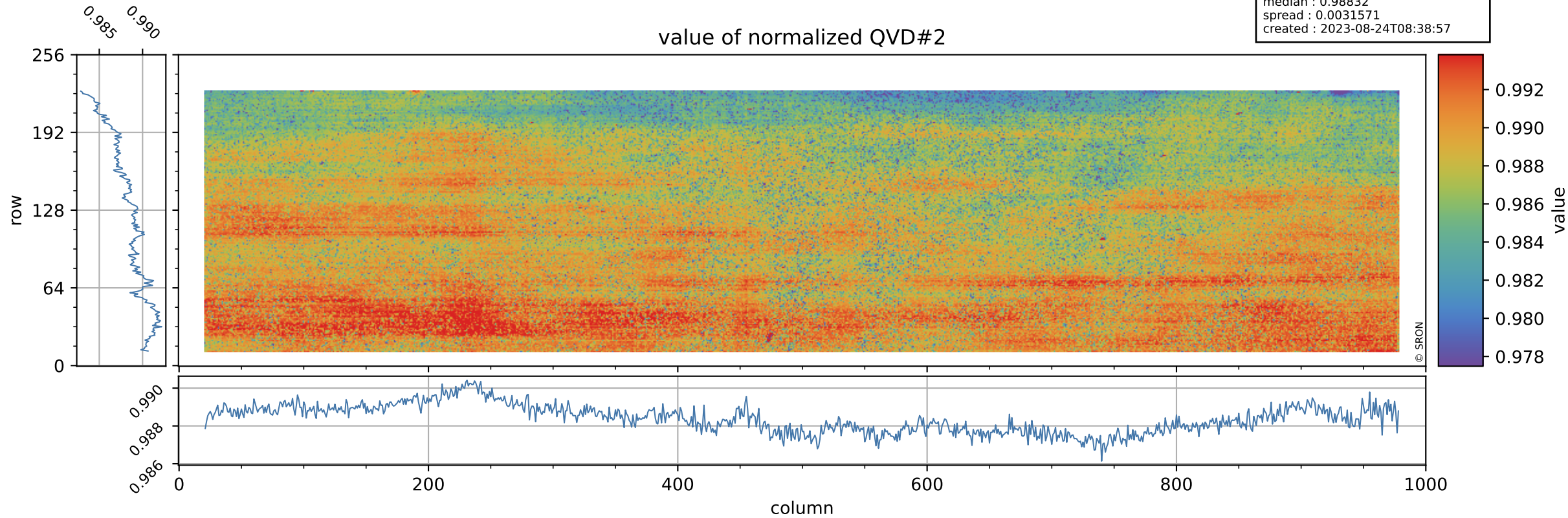

Tropomi SWIR stability

orbits : [9182, 9268]
coverage : 2019-07-22 / 2019-07-28
azimuth : 1.2636 & 1.2639
median : 0.99691 ke
spread : 0.15858 ke
created : 2023-08-24T08:38:57

QVD#2 background

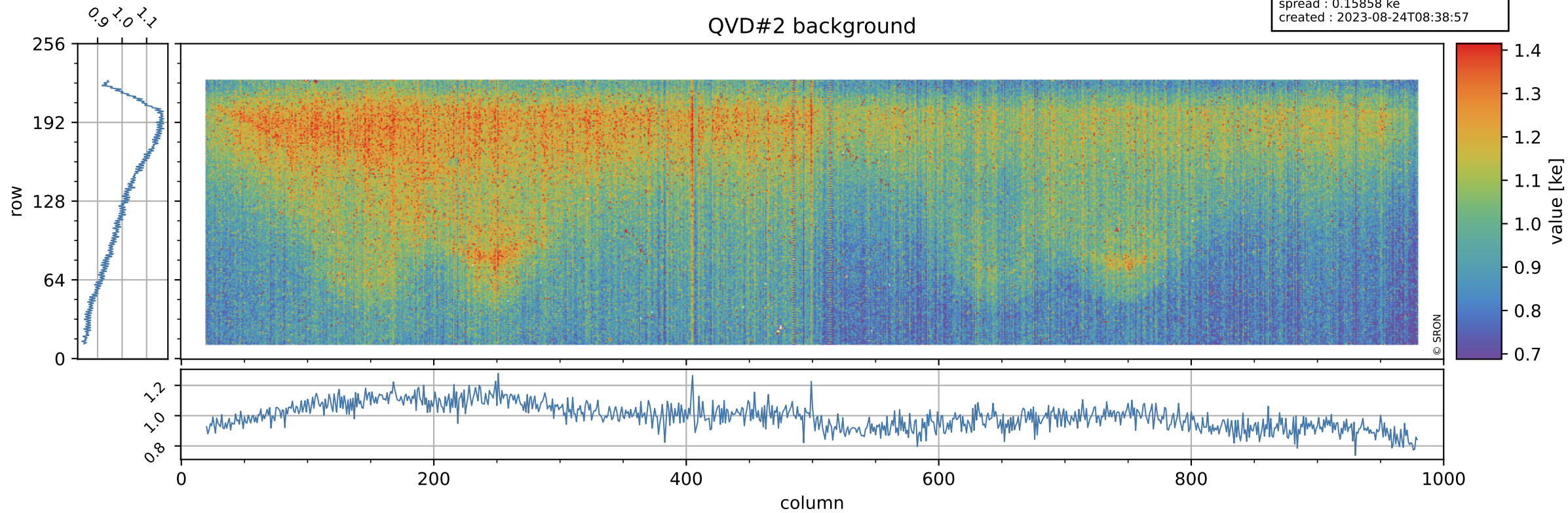

Tropomi SWIR stability

value of normalized DLED

orbits : [9182, 9268]
coverage : 2019-07-22 / 2019-07-28
azimuth : 1.2636 & 1.2639
median : 0.99093
spread : 0.0017279
created : 2023-08-24T08:38:57

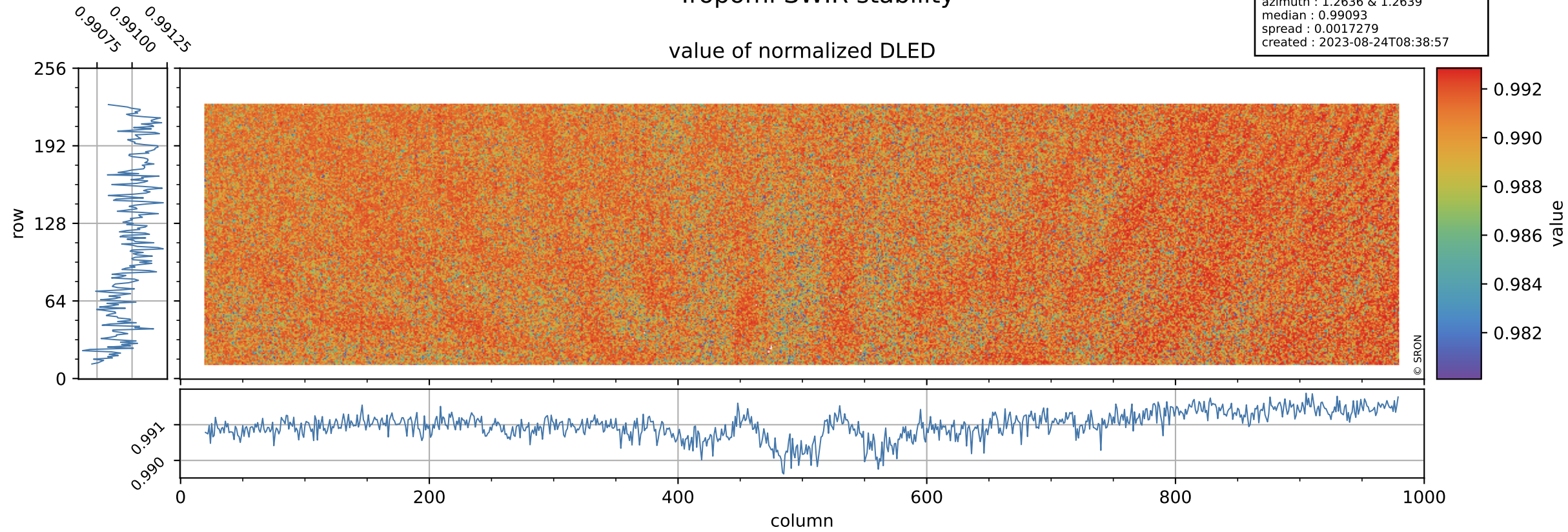

Tropomi SWIR stability

DLED background

orbits : [9182, 9268]
coverage : 2019-07-22 / 2019-07-28
azimuth : 1.2636 & 1.2639
median : 0.8876 ke
spread : 0.14212 ke
created : 2023-08-24T08:38:57

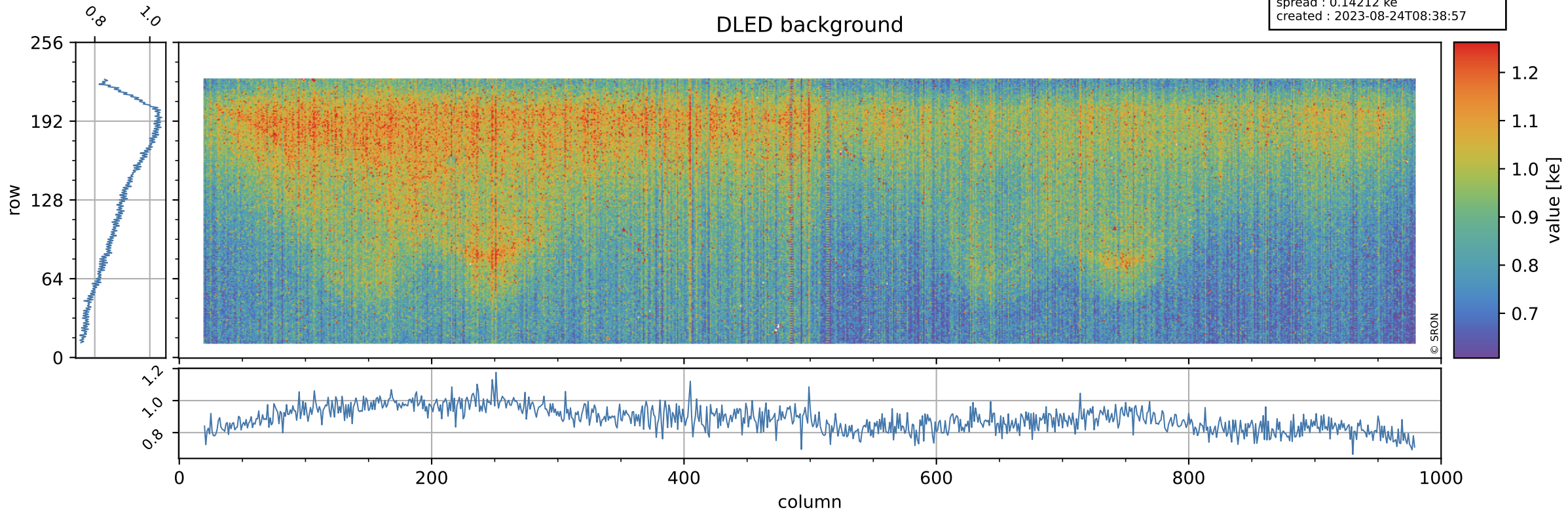

Tropomi SWIR stability

value of normalized WLS

orbits : [9182, 9268]
coverage : 2019-07-22 / 2019-07-28
azimuth : 1.2636 & 1.2639
median : 1.0028
spread : 0.0015503
created : 2023-08-24T08:38:58

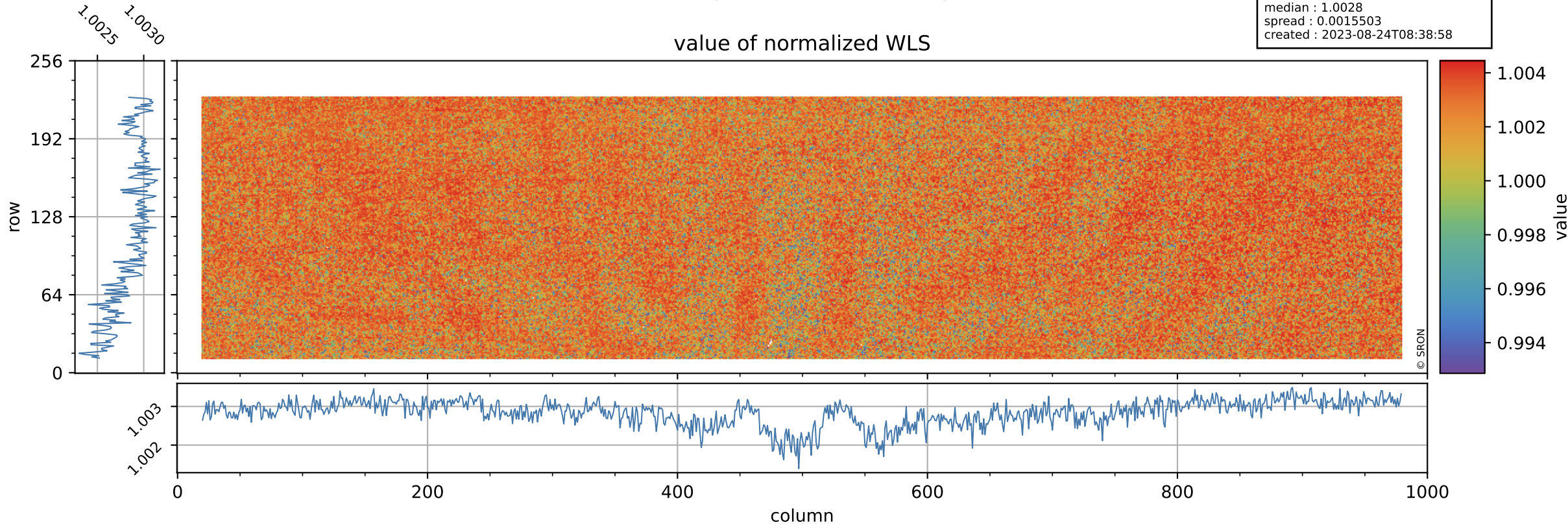

Tropomi SWIR stability

orbits : [9182, 9268]
coverage : 2019-07-22 / 2019-07-28
azimuth : 1.2636 & 1.2639
median : 334.62 e
spread : 81.827 e
created : 2023-08-24T08:38:58

WLS background

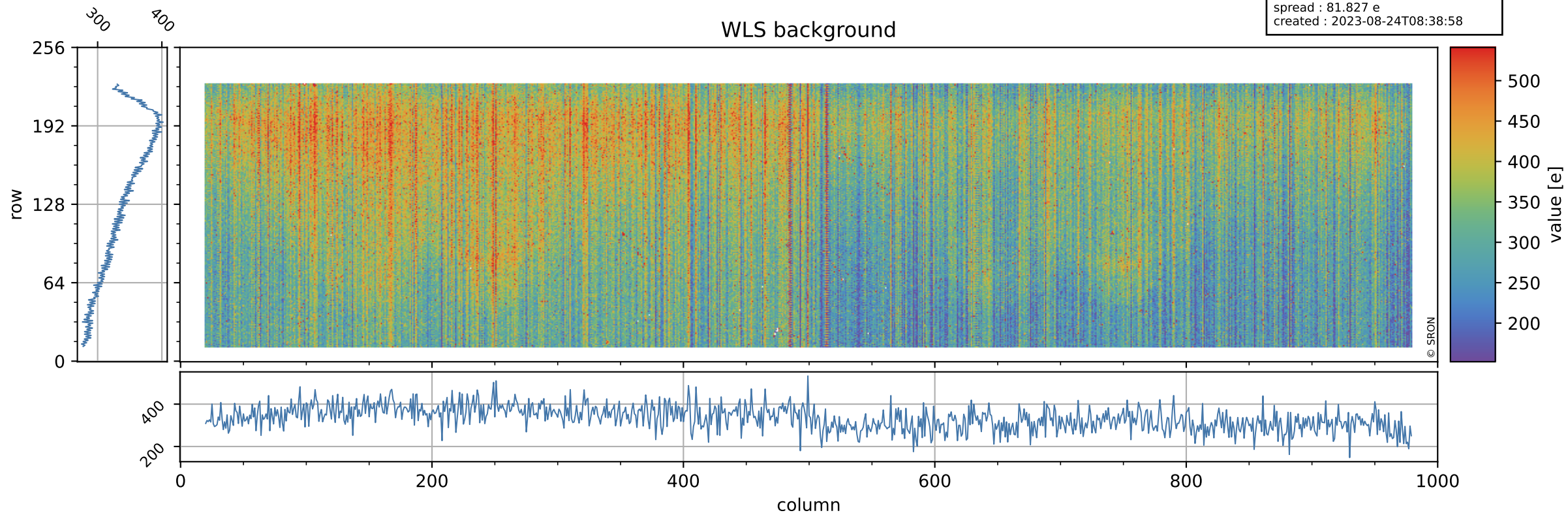

Tropomi SWIR stability ground-tracks of Sentinel-5P

orbits : [9182, 9268]
coverage : 2019-07-22 / 2019-07-28
azimuth : 1.2636 & 1.2639
created : 2023-08-24T08:38:58

