

# Tropomi SWIR stability

orbits : [9272, 9358]  
coverage : 2019-07-28 / 2019-08-04  
azimuth : 1.2636 & 1.2647  
median : 1.0001  
spread : 0.0016304  
created : 2023-08-24T08:39:03

value of ratio of normalized QVD#1 and QVD#2

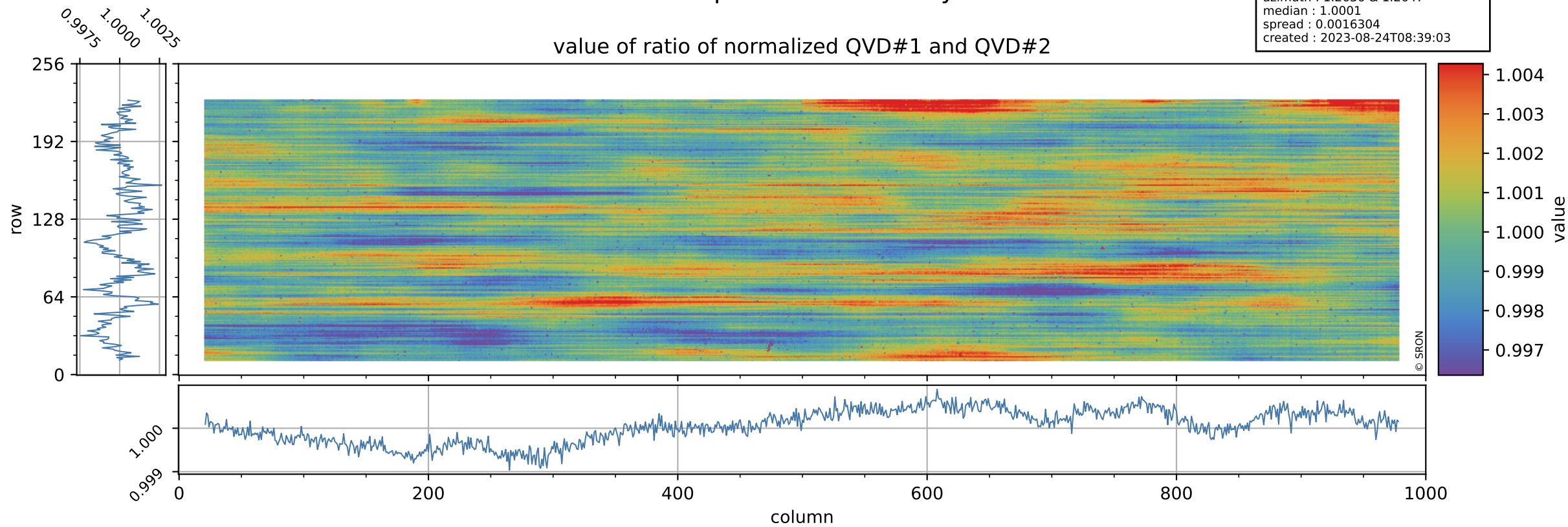

# Tropomi SWIR stability

uncertainty of ratio of normalized QVD#1 and QVD#2

orbits : [9272, 9358]  
coverage : 2019-07-28 / 2019-08-04  
azimuth : 1.2636 & 1.2647  
median : 1.019  
spread : 0.19074  
created : 2023-08-24T08:39:03

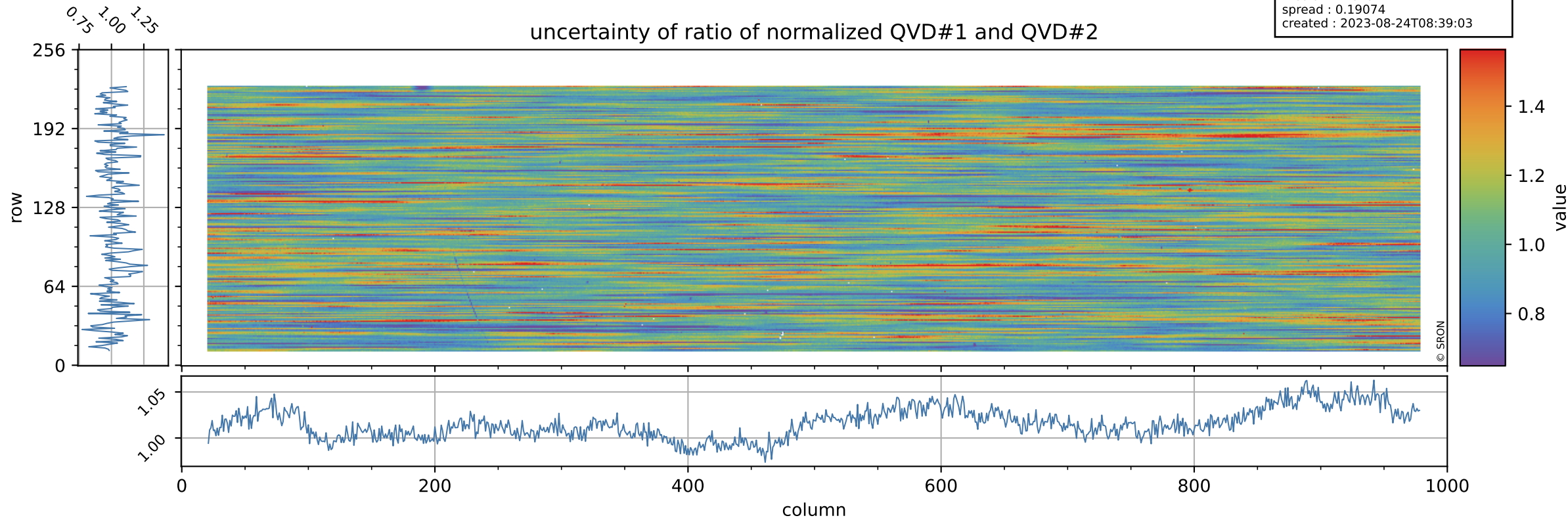

# Tropomi SWIR stability

value of ratio of normalized DLED and QVD#1

orbits : [9272, 9358]  
coverage : 2019-07-28 / 2019-08-04  
azimuth : 1.2636 & 1.2647  
median : 1.0021  
spread : 0.0021201  
created : 2023-08-24T08:39:04

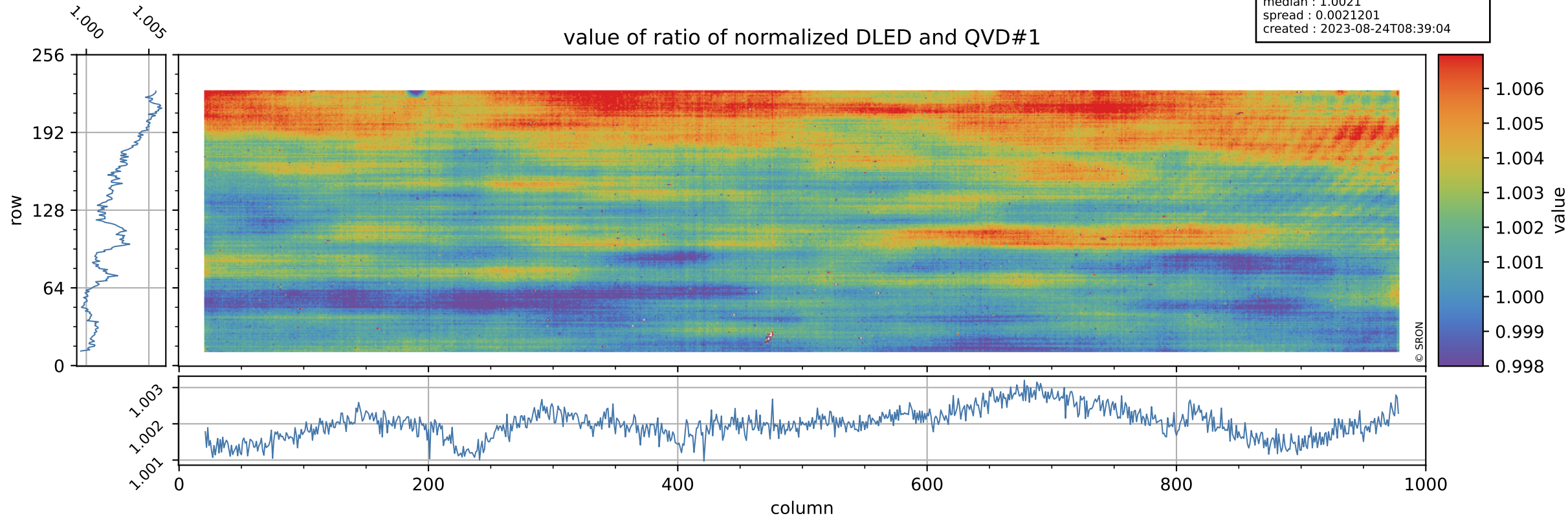

# Tropomi SWIR stability

orbits : [9272, 9358]  
coverage : 2019-07-28 / 2019-08-04  
azimuth : 1.2636 & 1.2647  
median : 0.76182  
spread : 0.1566  
created : 2023-08-24T08:39:04

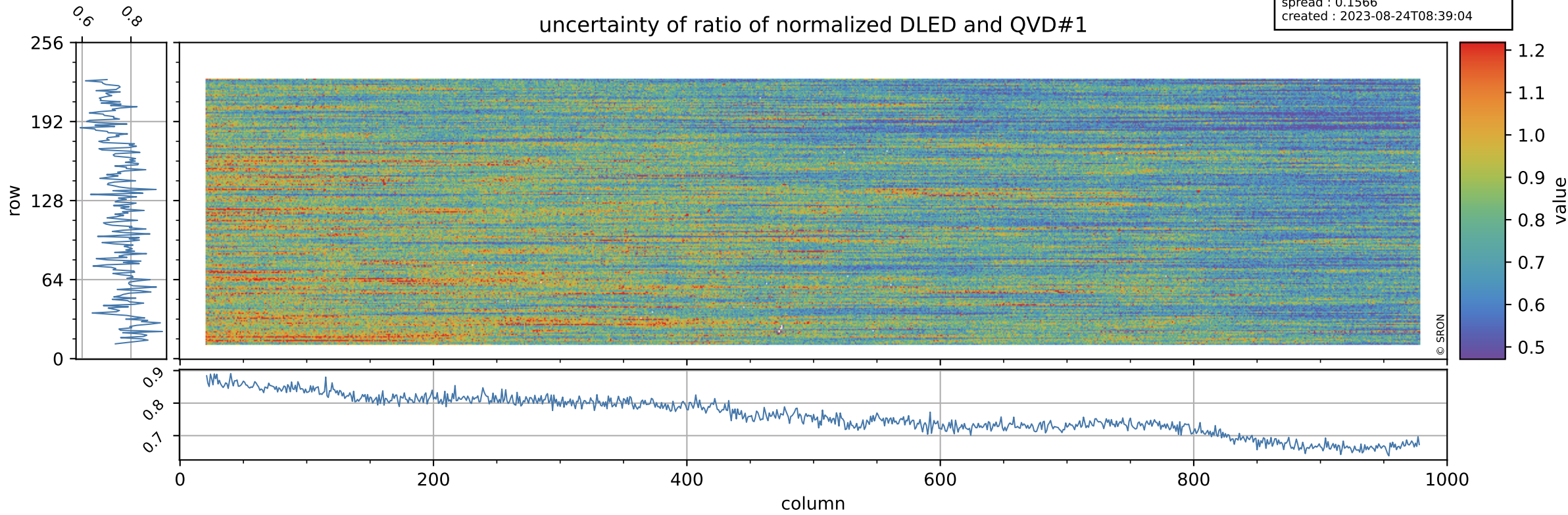

# Tropomi SWIR stability

value of ratio of normalized WLS and QVD#1

orbits : [9272, 9358]  
coverage : 2019-07-28 / 2019-08-04  
azimuth : 1.2636 & 1.2647  
median : 1.0193  
spread : 0.0025976  
created : 2023-08-24T08:39:04

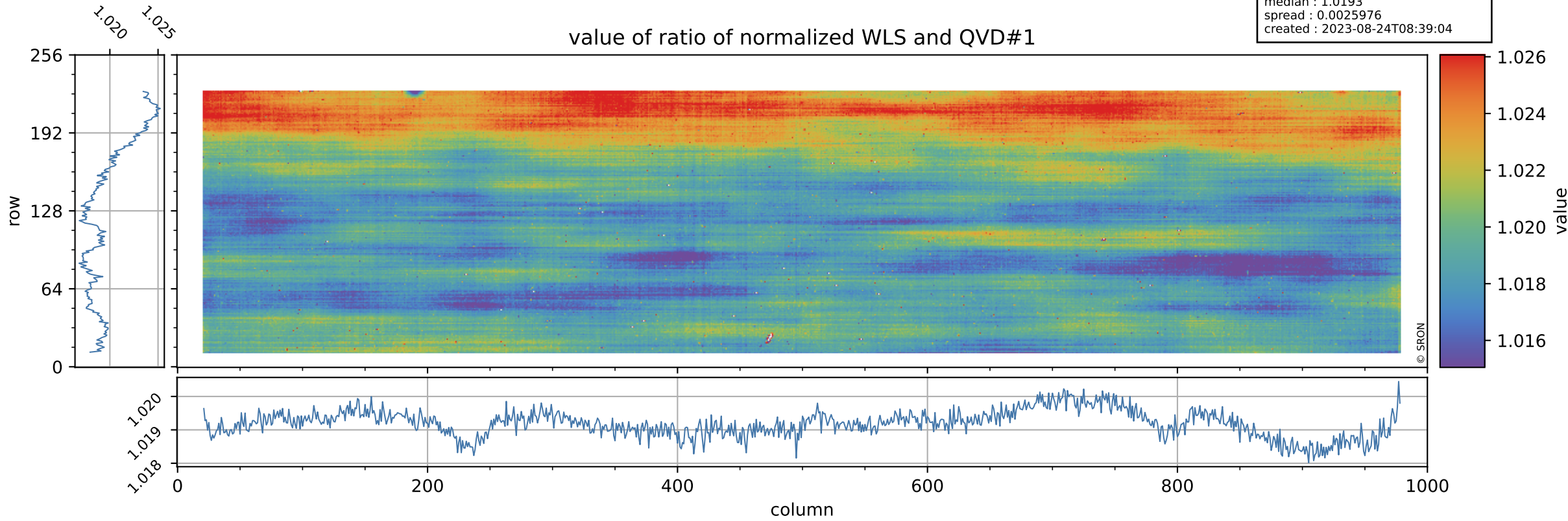

# Tropomi SWIR stability

uncertainty of ratio of normalized WLS and QVD#1

orbits : [9272, 9358]  
coverage : 2019-07-28 / 2019-08-04  
azimuth : 1.2636 & 1.2647  
median : 0.40185  
spread : 0.080383  
created : 2023-08-24T08:39:05

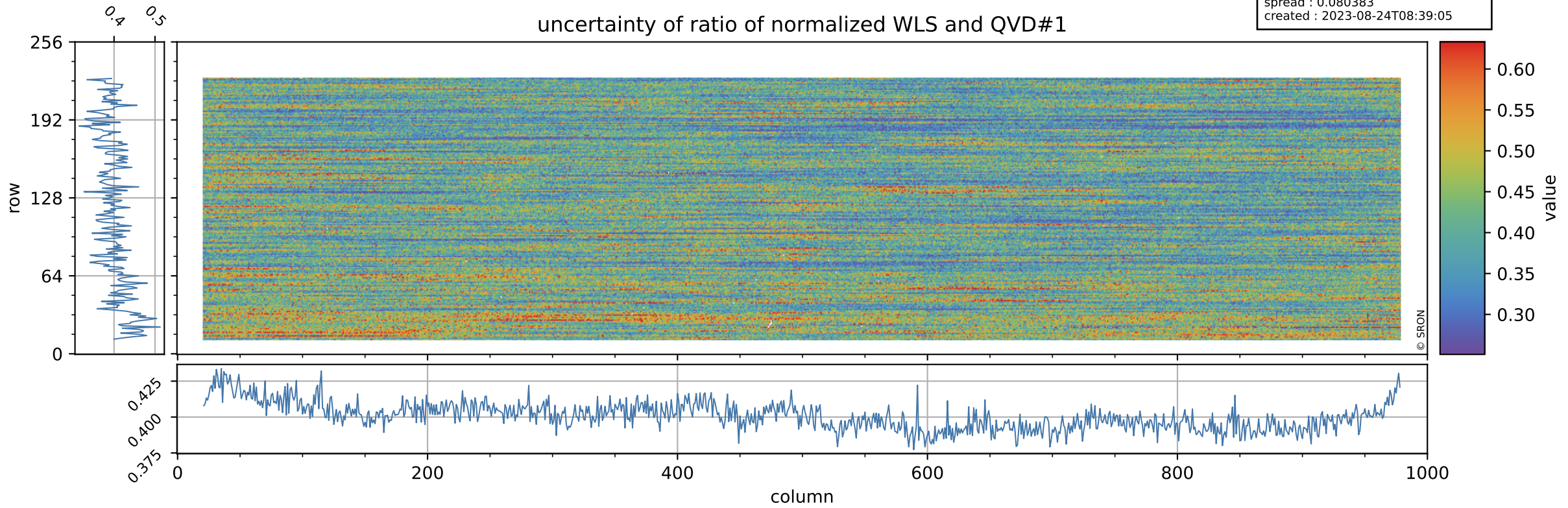

# Tropomi SWIR stability

value of ratio of normalized DLED and QVD#2

orbits : [9272, 9358]  
coverage : 2019-07-28 / 2019-08-04  
azimuth : 1.2636 & 1.2647  
median : 1.0022  
spread : 0.0023777  
created : 2023-08-24T08:39:05

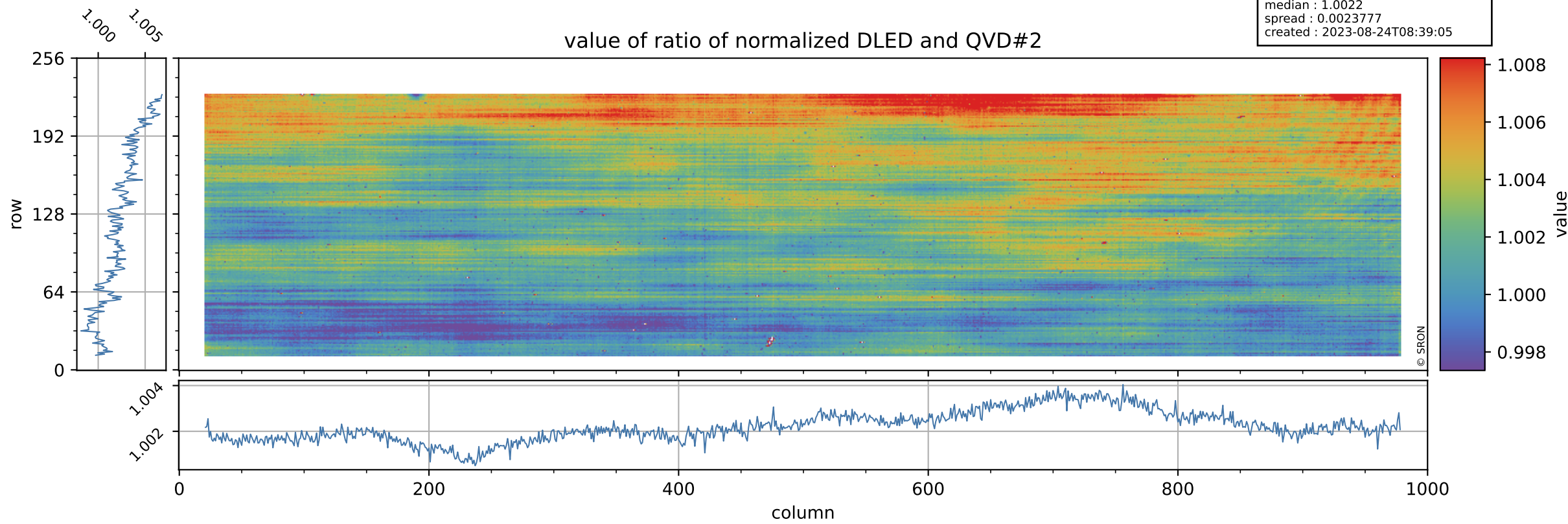

# Tropomi SWIR stability

orbits : [9272, 9358]  
coverage : 2019-07-28 / 2019-08-04  
azimuth : 1.2636 & 1.2647  
median : 0.77308  
spread : 0.14906  
created : 2023-08-24T08:39:05

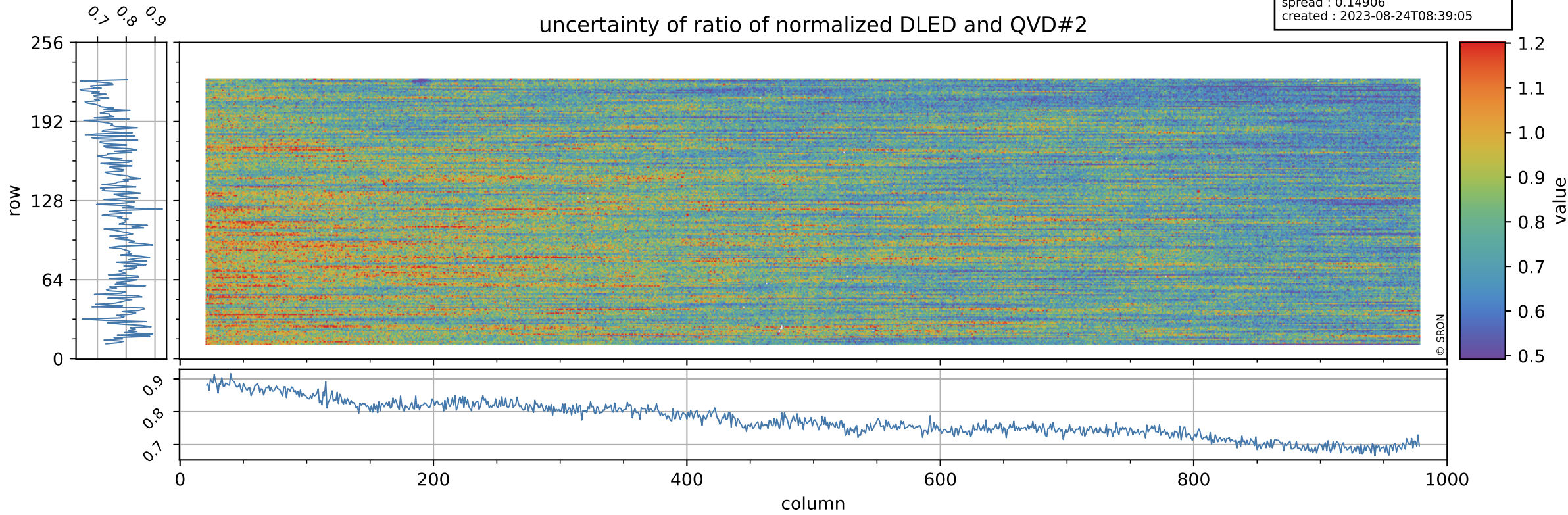



# Tropomi SWIR stability

value of ratio of normalized WLS and QVD#2

orbits : [9272, 9358]  
coverage : 2019-07-28 / 2019-08-04  
azimuth : 1.2636 & 1.2647  
median : 1.0194  
spread : 0.0026913  
created : 2023-08-24T08:39:05

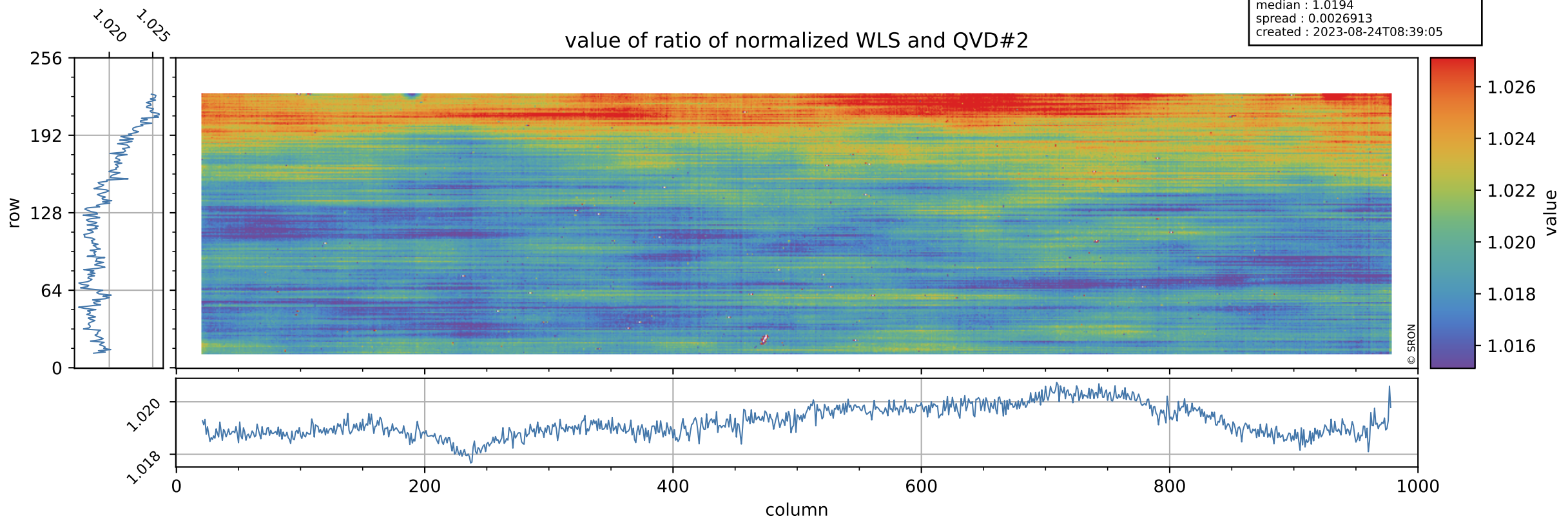

# Tropomi SWIR stability

uncertainty of ratio of normalized WLS and QVD#2

orbits : [9272, 9358]  
coverage : 2019-07-28 / 2019-08-04  
azimuth : 1.2636 & 1.2647  
median : 0.40794  
spread : 0.07628  
created : 2023-08-24T08:39:06

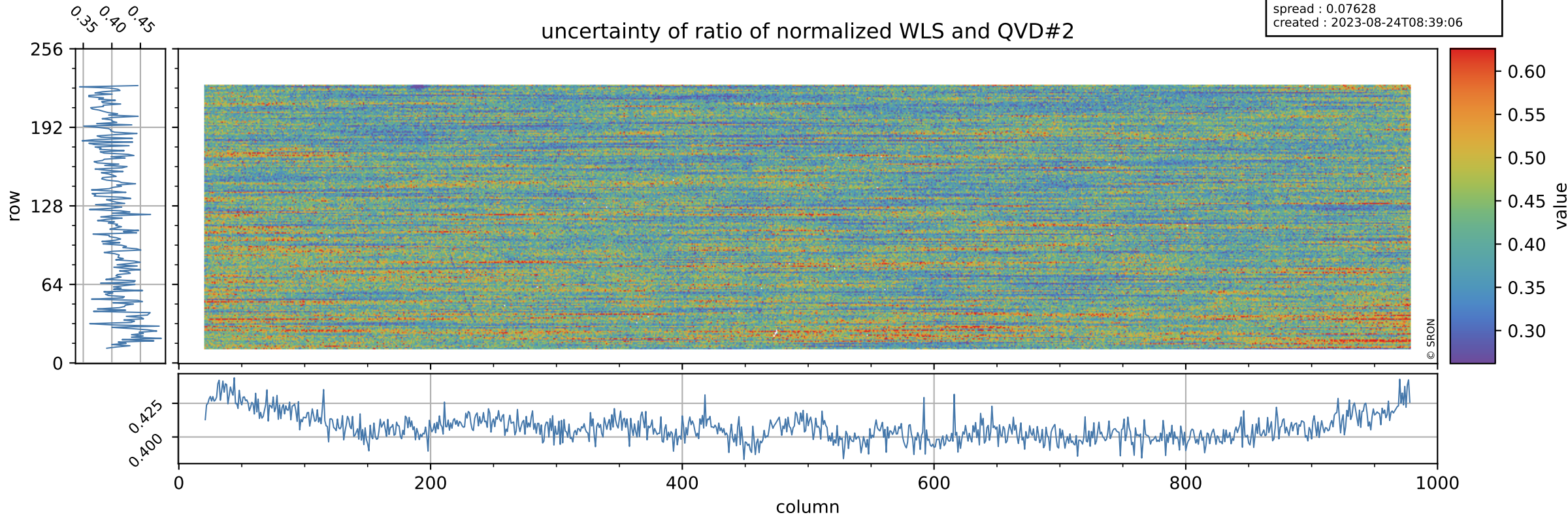

# Tropomi SWIR stability

value of ratio of normalized DLED and WLS

orbits : [9272, 9358]  
coverage : 2019-07-28 / 2019-08-04  
azimuth : 1.2636 & 1.2647  
median : 0.98284  
spread : 0.0012472  
created : 2023-08-24T08:39:06

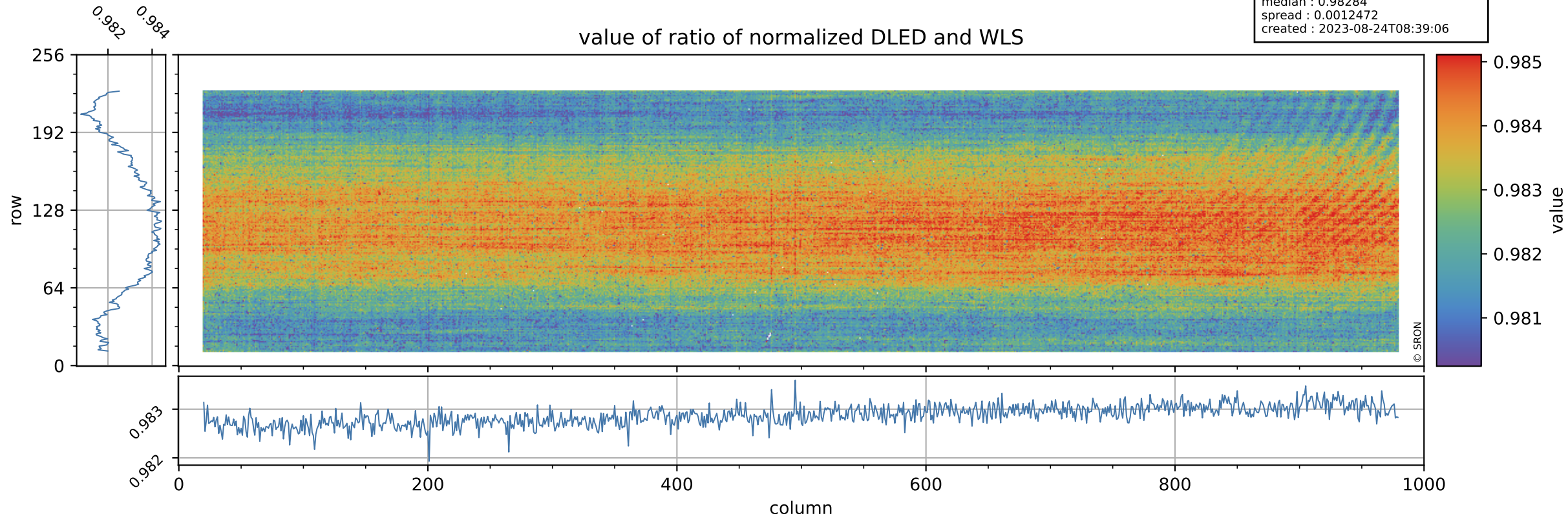

# Tropomi SWIR stability

uncertainty of ratio of normalized DLED and WLS

orbits : [9272, 9358]  
coverage : 2019-07-28 / 2019-08-04  
azimuth : 1.2636 & 1.2647  
median : 1.9016  
spread : 0.37047  
created : 2023-08-24T08:39:06

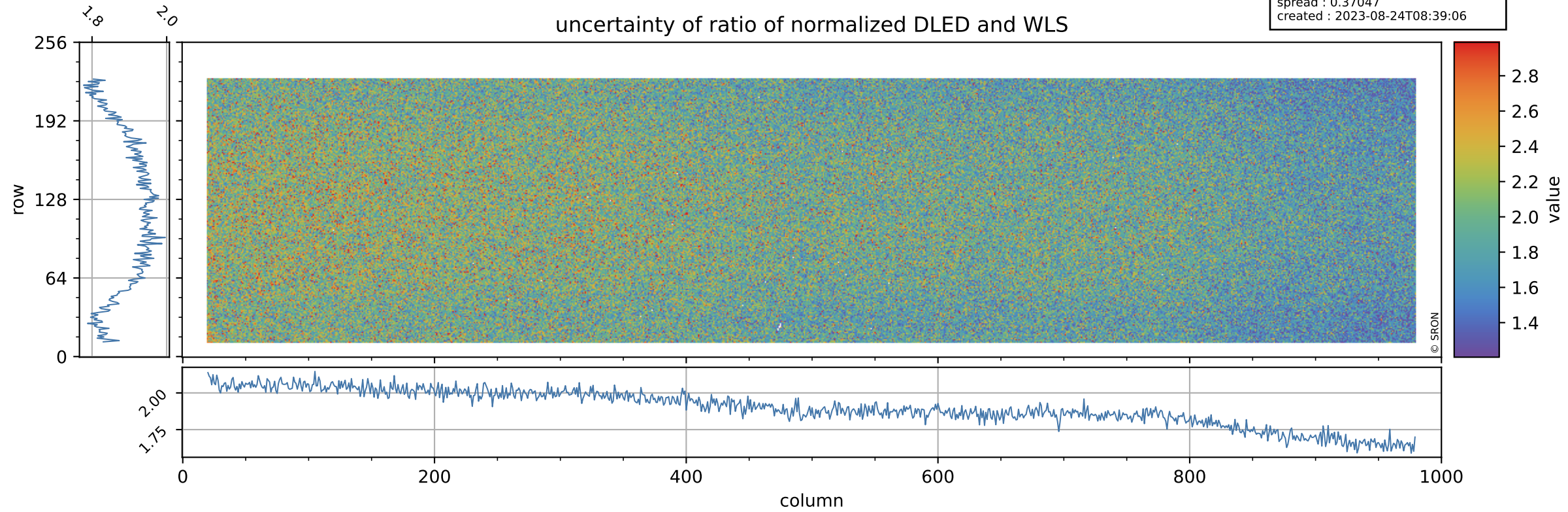

# Tropomi SWIR stability

value of normalized QVD#1

orbits : [9272, 9358]  
coverage : 2019-07-28 / 2019-08-04  
azimuth : 1.2636 & 1.2647  
median : 0.98803  
spread : 0.0028926  
created : 2023-08-24T08:39:07

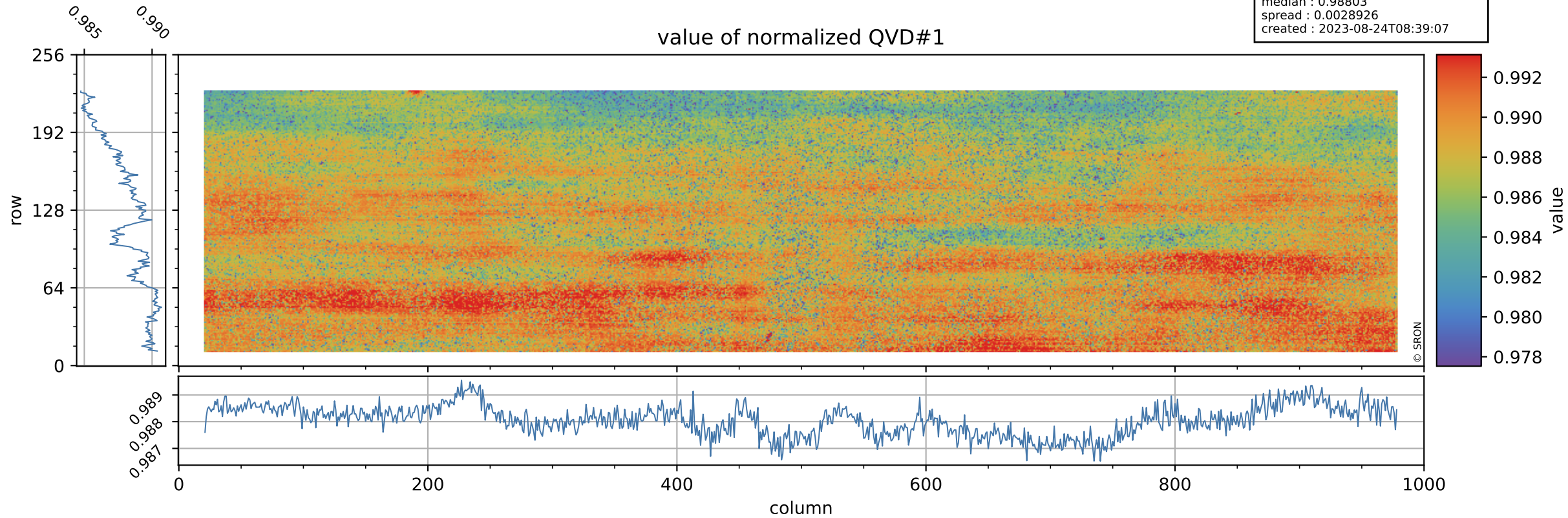

# Tropomi SWIR stability

orbits : [9272, 9358]  
coverage : 2019-07-28 / 2019-08-04  
azimuth : 1.2636 & 1.2647  
median : 0.99889 ke  
spread : 0.15663 ke  
created : 2023-08-24T08:39:07

## QVD#1 background

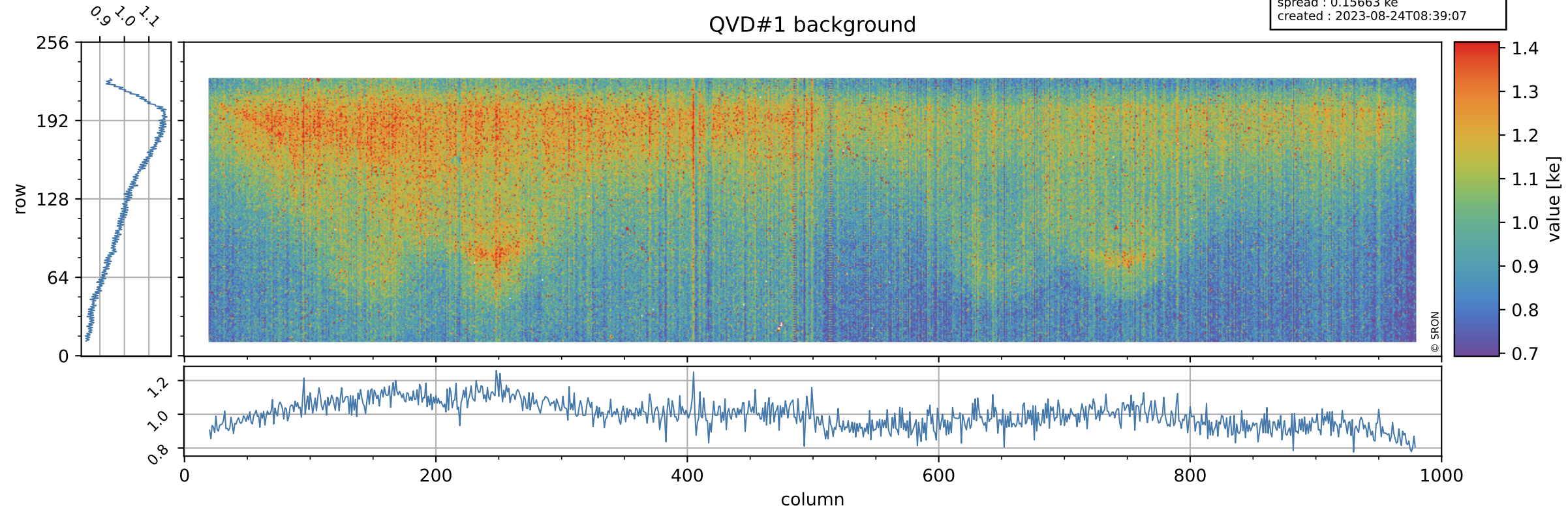

# Tropomi SWIR stability

value of normalized QVD#2

orbits : [9272, 9358]  
coverage : 2019-07-28 / 2019-08-04  
azimuth : 1.2636 & 1.2647  
median : 0.98792  
spread : 0.0030932  
created : 2023-08-24T08:39:07

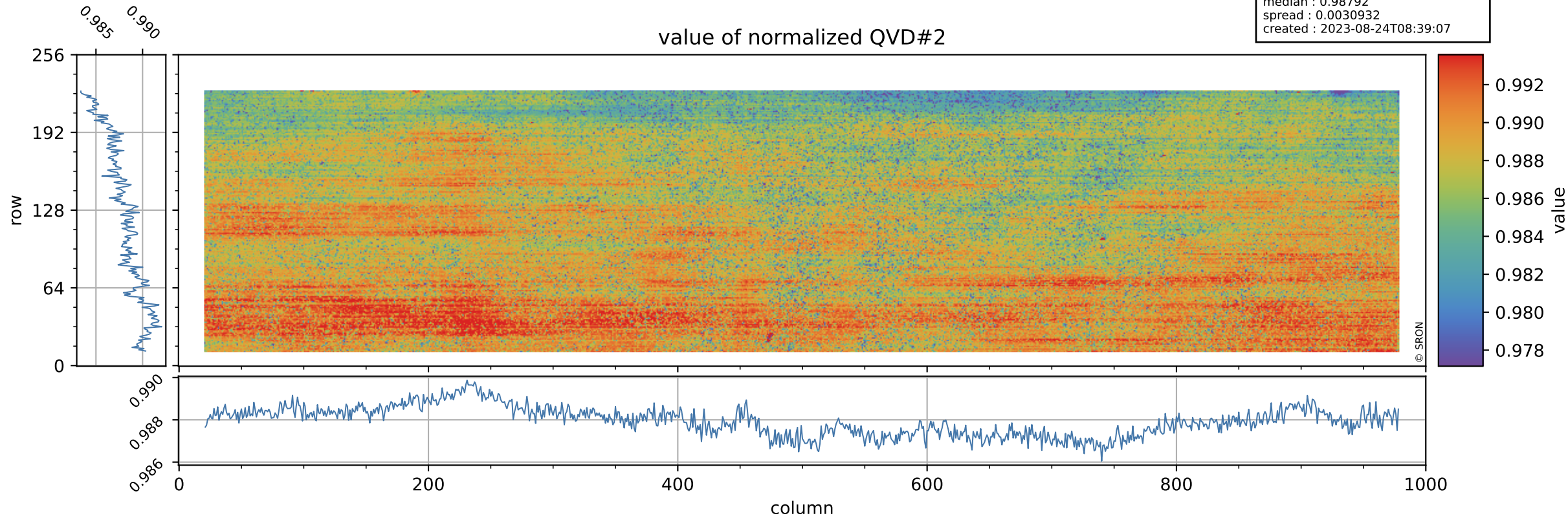

# Tropomi SWIR stability

QVD#2 background

orbits : [9272, 9358]  
coverage : 2019-07-28 / 2019-08-04  
azimuth : 1.2636 & 1.2647  
median : 0.99772 ke  
spread : 0.15711 ke  
created : 2023-08-24T08:39:08

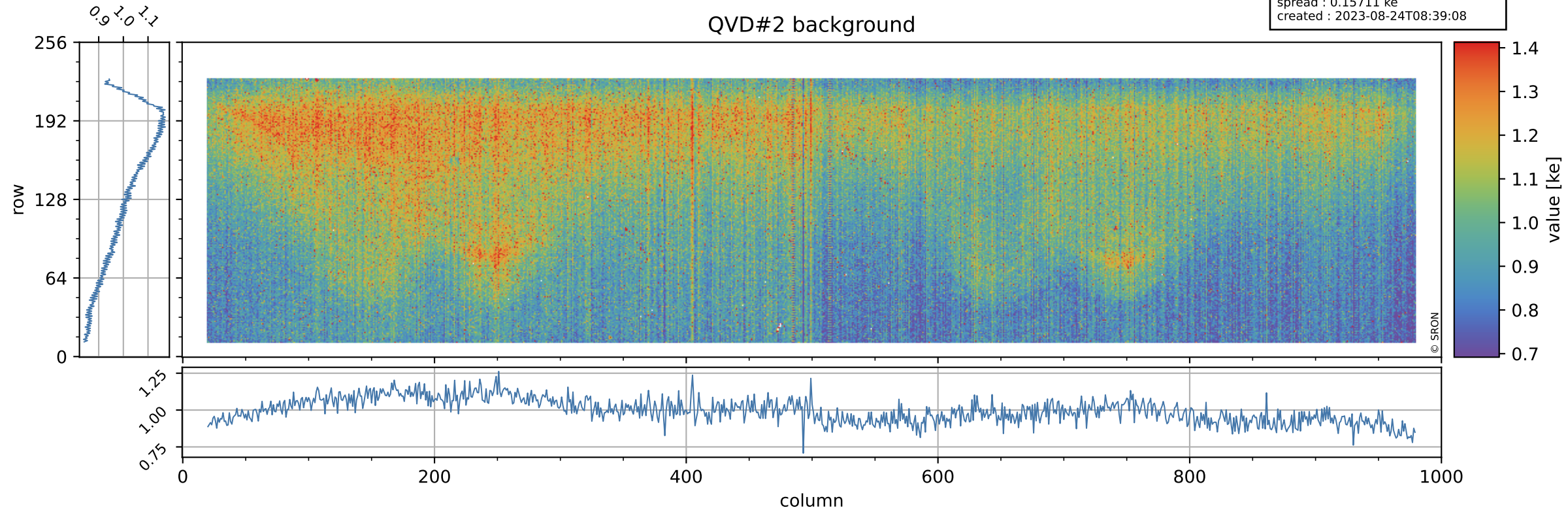



# Tropomi SWIR stability

value of normalized DLED

orbits : [9272, 9358]  
coverage : 2019-07-28 / 2019-08-04  
azimuth : 1.2636 & 1.2647  
median : 0.99064  
spread : 0.001743  
created : 2023-08-24T08:39:08

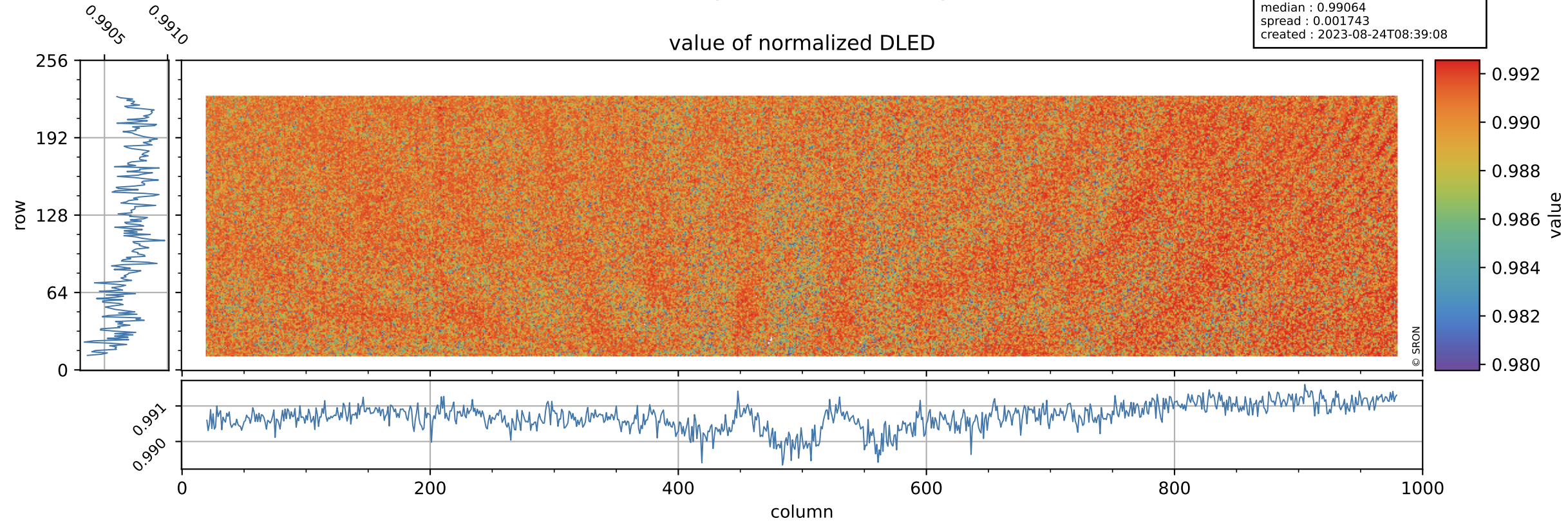

# Tropomi SWIR stability

DLED background

orbits : [9272, 9358]  
coverage : 2019-07-28 / 2019-08-04  
azimuth : 1.2636 & 1.2647  
median : 0.88348 ke  
spread : 0.14095 ke  
created : 2023-08-24T08:39:08

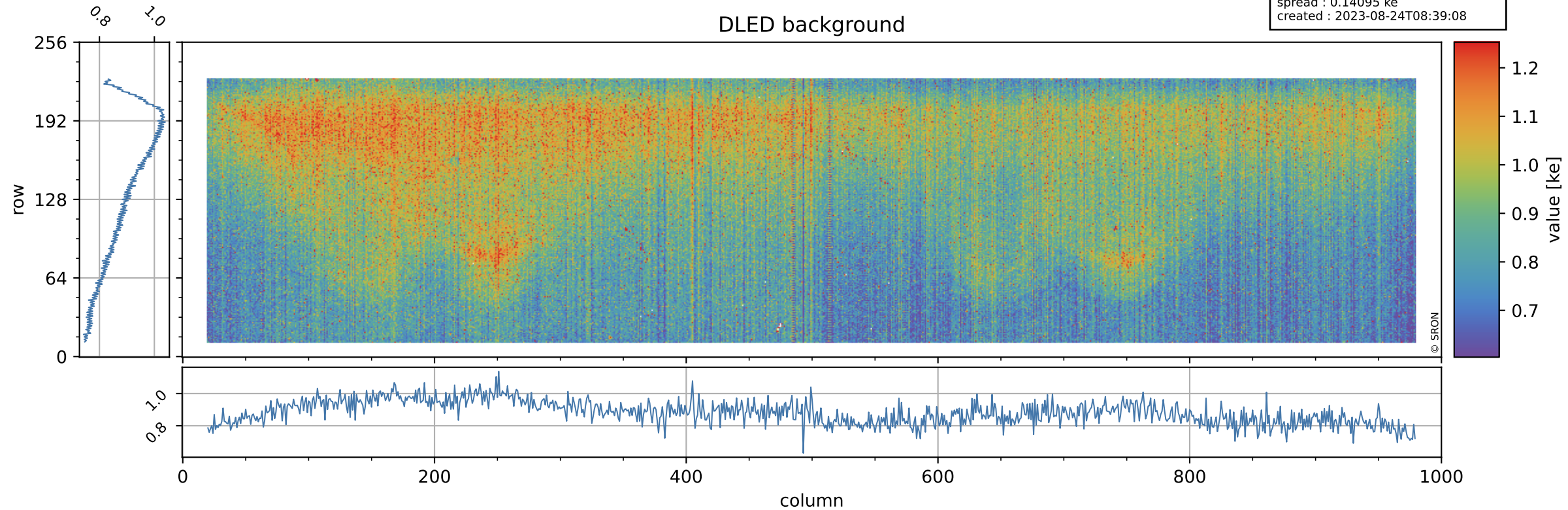

# Tropomi SWIR stability

value of normalized WLS

orbits : [9272, 9358]  
coverage : 2019-07-28 / 2019-08-04  
azimuth : 1.2636 & 1.2647  
median : 1.0076  
spread : 0.002146  
created : 2023-08-24T08:39:08

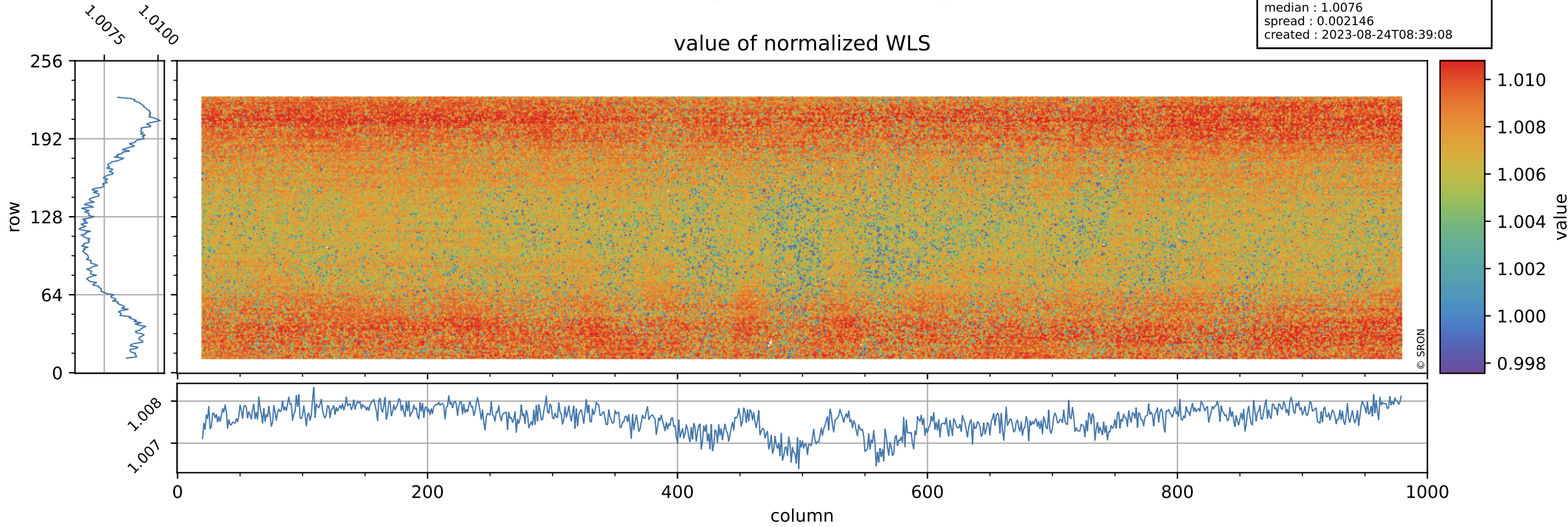

# Tropomi SWIR stability

orbits : [9272, 9358]  
coverage : 2019-07-28 / 2019-08-04  
azimuth : 1.2636 & 1.2647  
median : 329.16 e  
spread : 81.828 e  
created : 2023-08-24T08:39:09

## WLS background

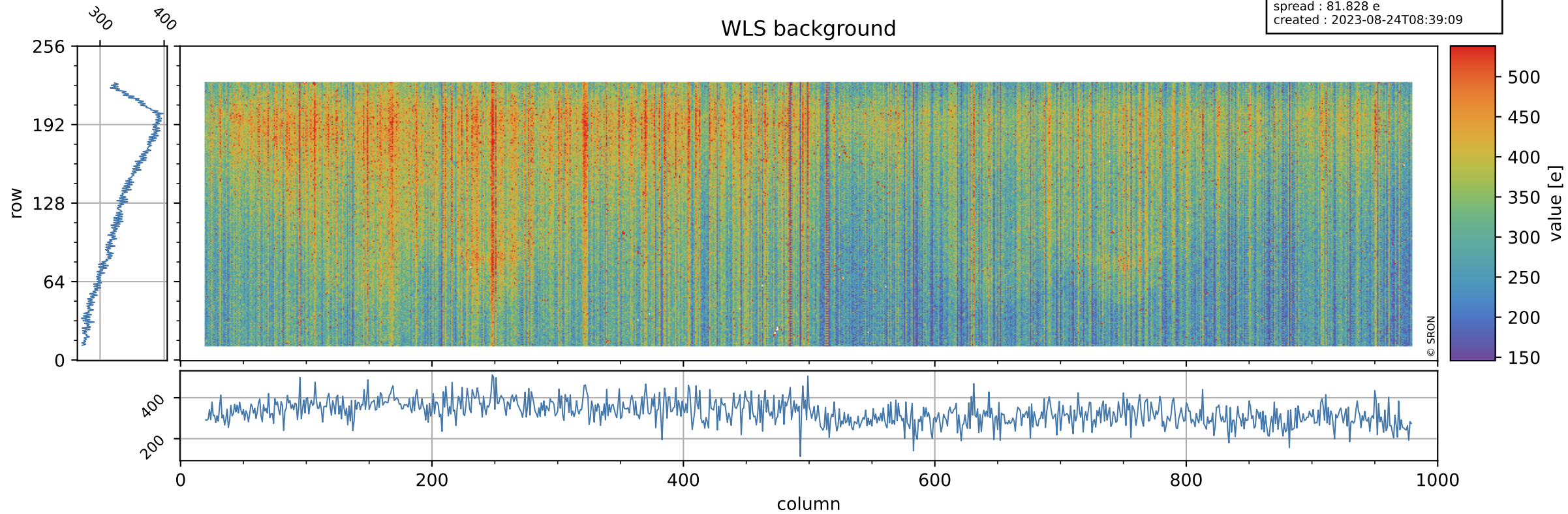

# Tropomi SWIR stability ground-tracks of Sentinel-5P

orbits : [9272, 9358]  
coverage : 2019-07-28 / 2019-08-04  
azimuth : 1.2636 & 1.2647  
created : 2023-08-24T08:39:09

