

# Tropomi SWIR stability

orbits : [9362, 9448]  
coverage : 2019-08-04 / 2019-08-10  
azimuth : 1.2634 & 1.2628  
median : 1.0005  
spread : 0.00167  
created : 2023-08-24T08:39:14

value of ratio of normalized QVD#1 and QVD#2

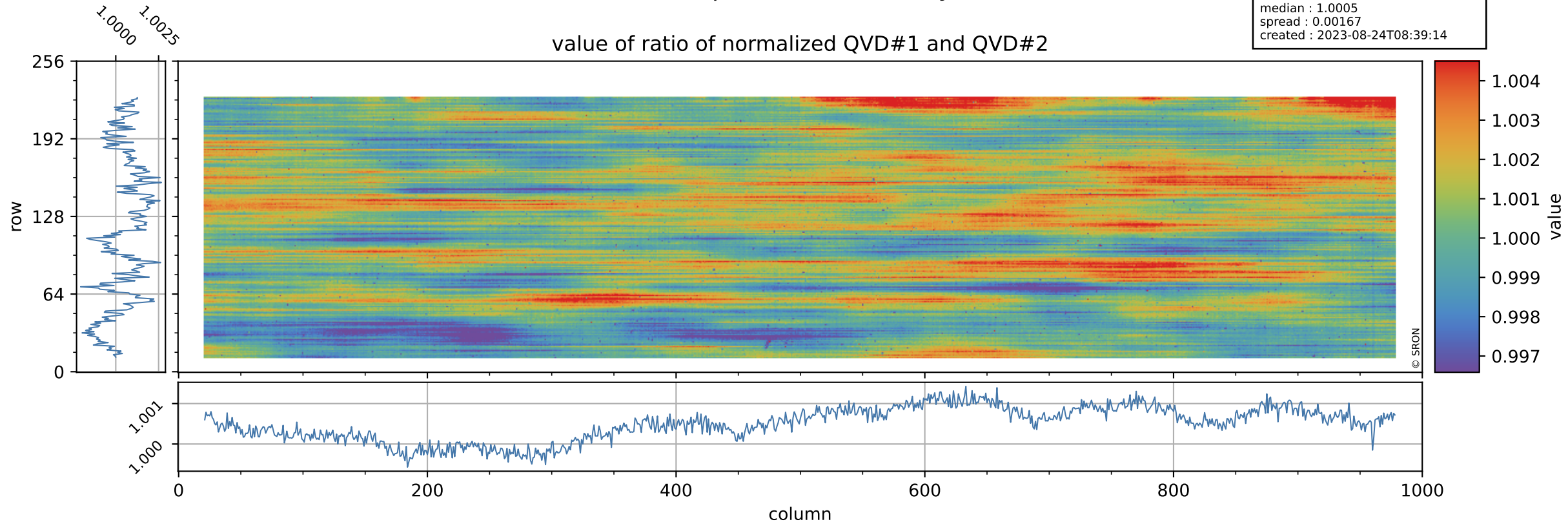

# Tropomi SWIR stability

uncertainty of ratio of normalized QVD#1 and QVD#2

orbits : [9362, 9448]  
coverage : 2019-08-04 / 2019-08-10  
azimuth : 1.2634 & 1.2628  
median : 1.0154  
spread : 0.19081  
created : 2023-08-24T08:39:14

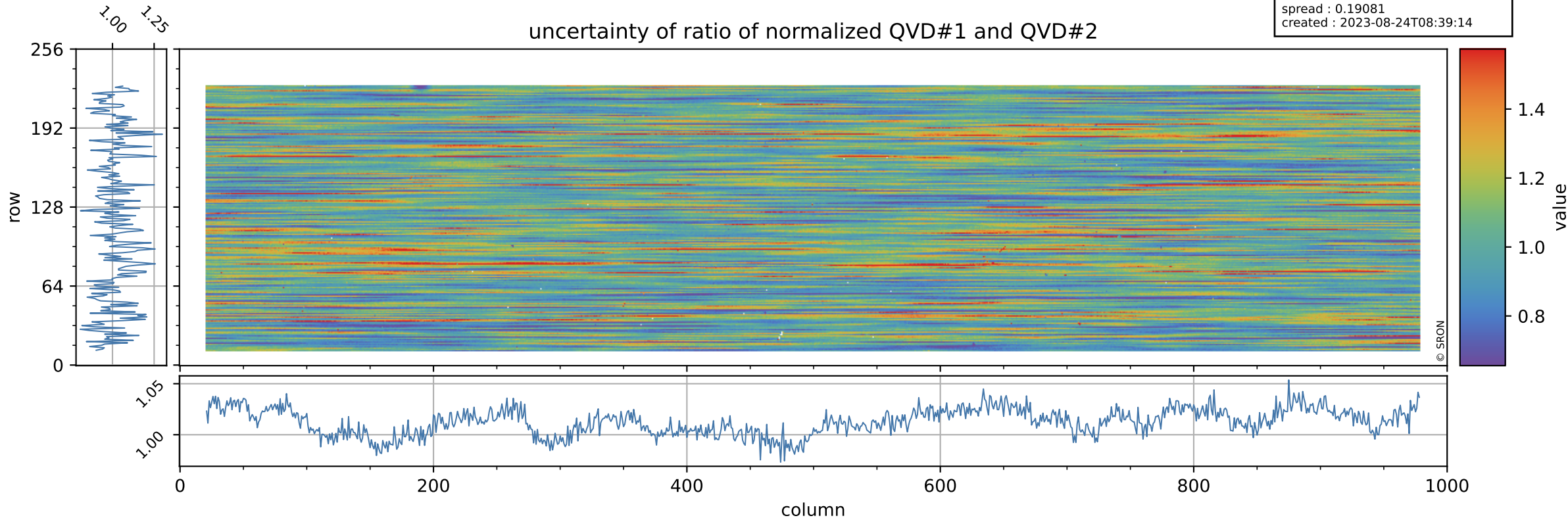

# Tropomi SWIR stability

value of ratio of normalized DLED and QVD#1

orbits : [9362, 9448]  
coverage : 2019-08-04 / 2019-08-10  
azimuth : 1.2634 & 1.2628  
median : 1.0014  
spread : 0.002242  
created : 2023-08-24T08:39:14

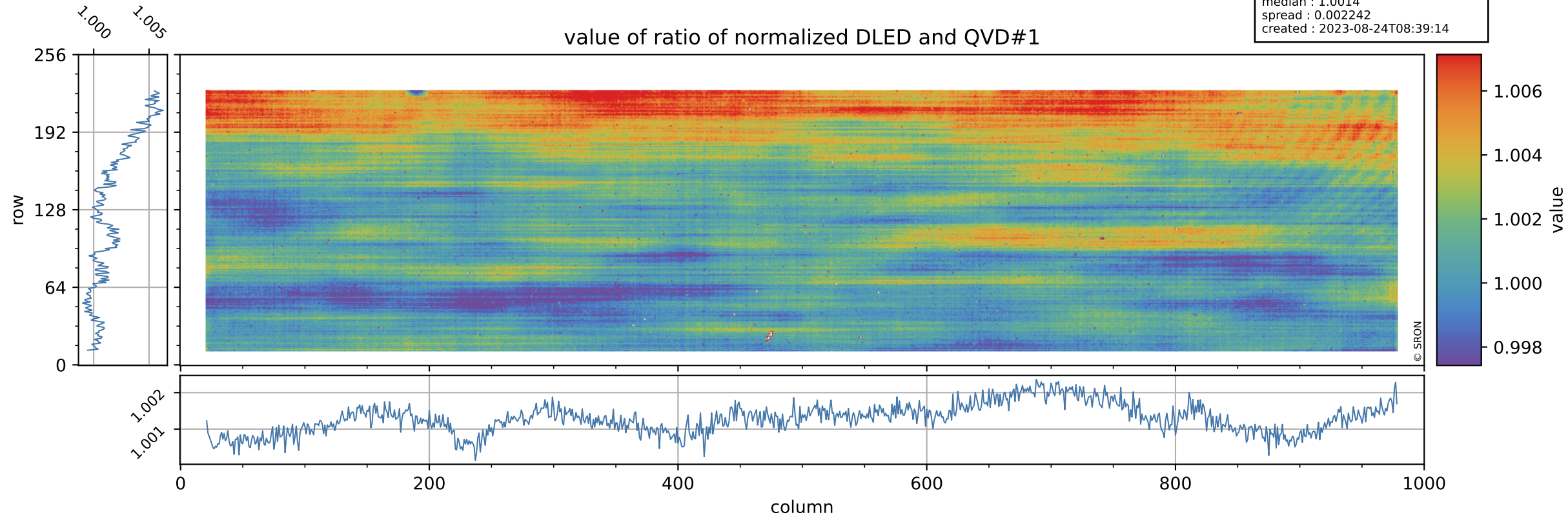

# Tropomi SWIR stability

orbits : [9362, 9448]  
coverage : 2019-08-04 / 2019-08-10  
azimuth : 1.2634 & 1.2628  
median : 0.77085  
spread : 0.15325  
created : 2023-08-24T08:39:15

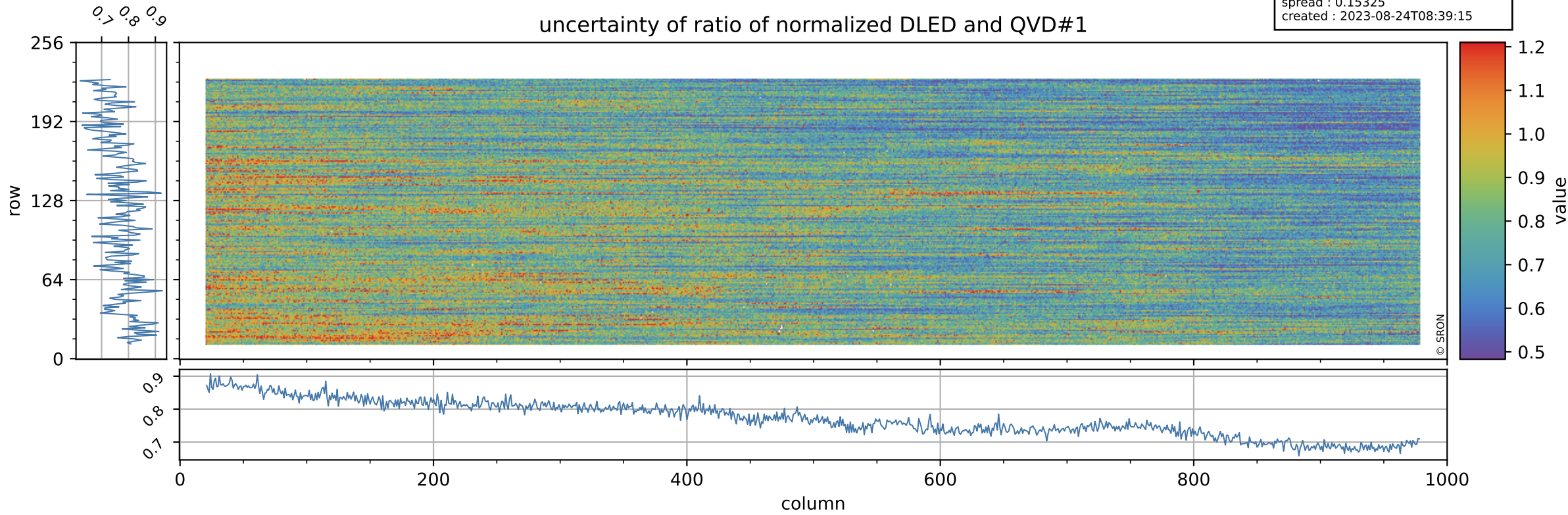

# Tropomi SWIR stability

value of ratio of normalized DLED and QVD#2

orbits : [9362, 9448]  
coverage : 2019-08-04 / 2019-08-10  
azimuth : 1.2634 & 1.2628  
median : 1.002  
spread : 0.0024616  
created : 2023-08-24T08:39:15

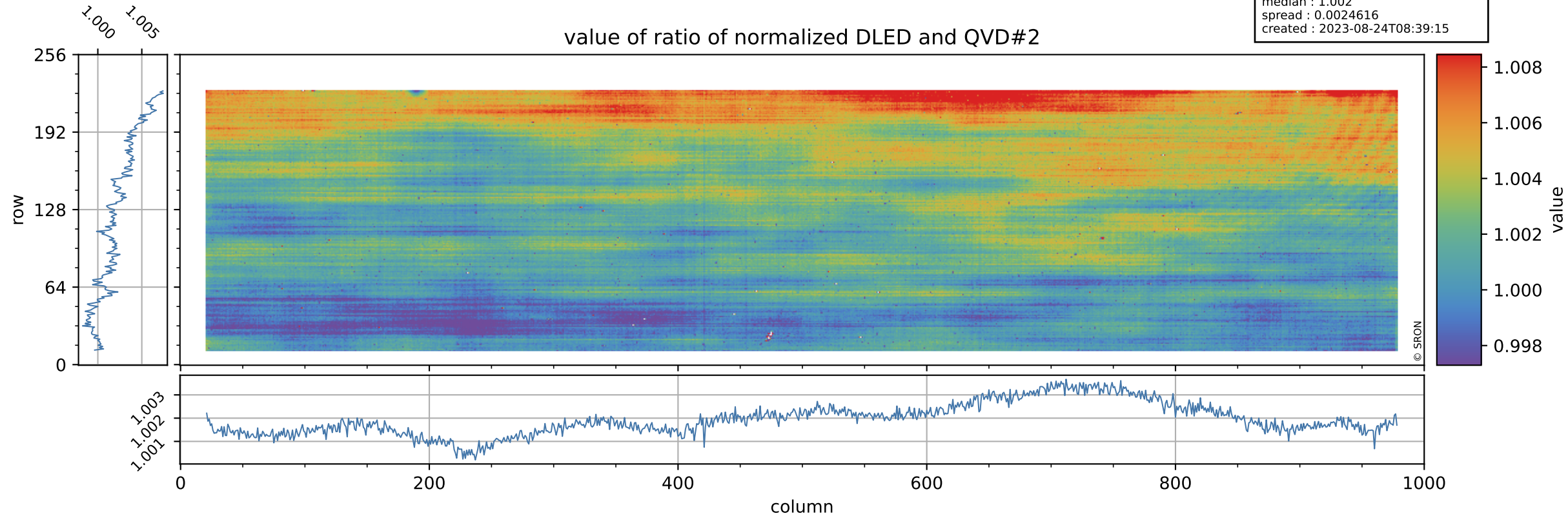

# Tropomi SWIR stability

orbits : [9362, 9448]  
coverage : 2019-08-04 / 2019-08-10  
azimuth : 1.2634 & 1.2628  
median : 0.77866  
spread : 0.15323  
created : 2023-08-24T08:39:15

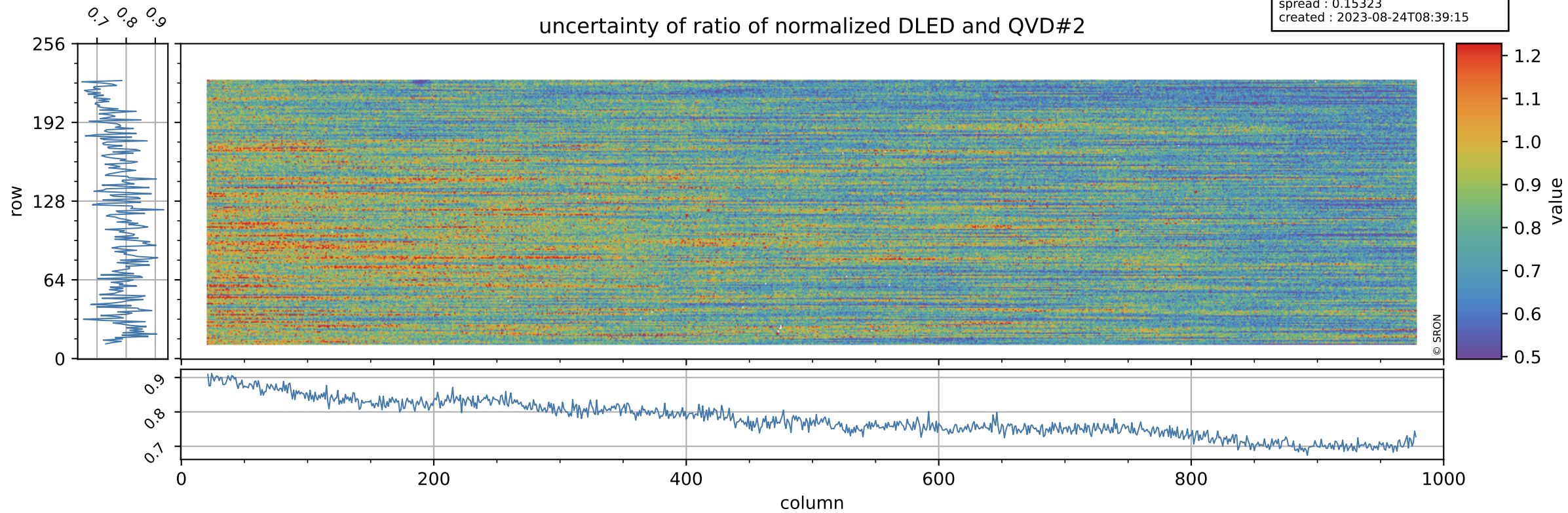

# Tropomi SWIR stability

value of normalized QVD#1

orbits : [9362, 9448]  
coverage : 2019-08-04 / 2019-08-10  
azimuth : 1.2634 & 1.2628  
median : 0.98872  
spread : 0.0030274  
created : 2023-08-24T08:39:16

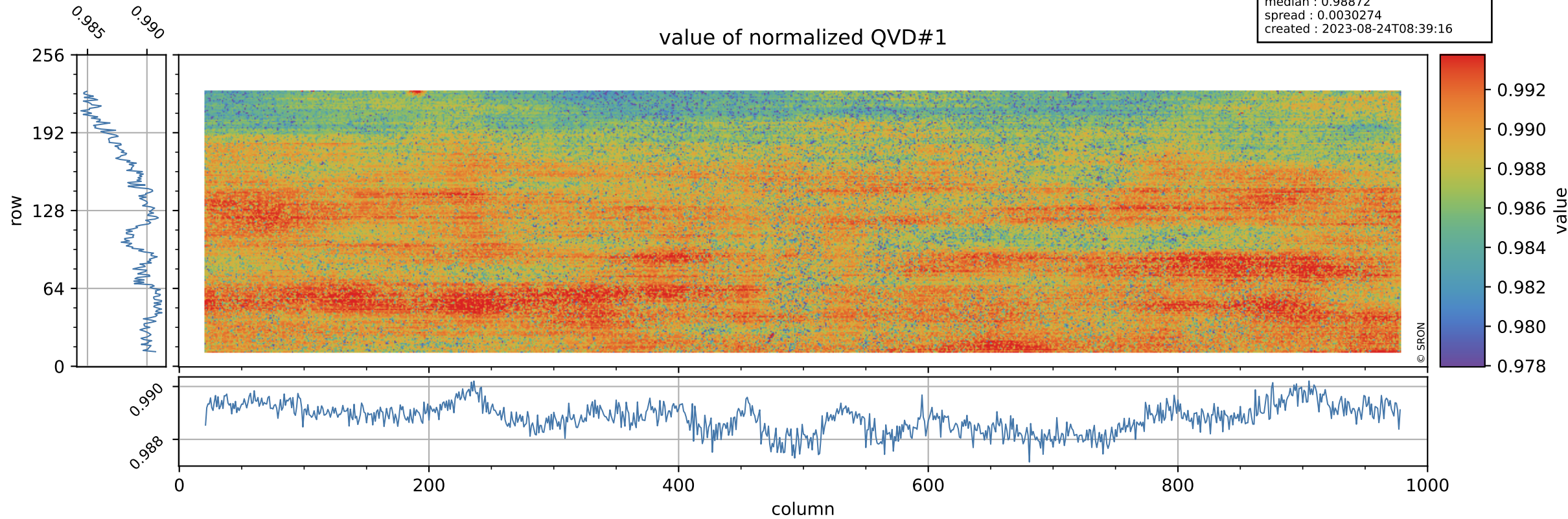

# Tropomi SWIR stability

QVD#1 background

orbits : [9362, 9448]  
coverage : 2019-08-04 / 2019-08-10  
azimuth : 1.2634 & 1.2628  
median : 0.99874 ke  
spread : 0.15612 ke  
created : 2023-08-24T08:39:16

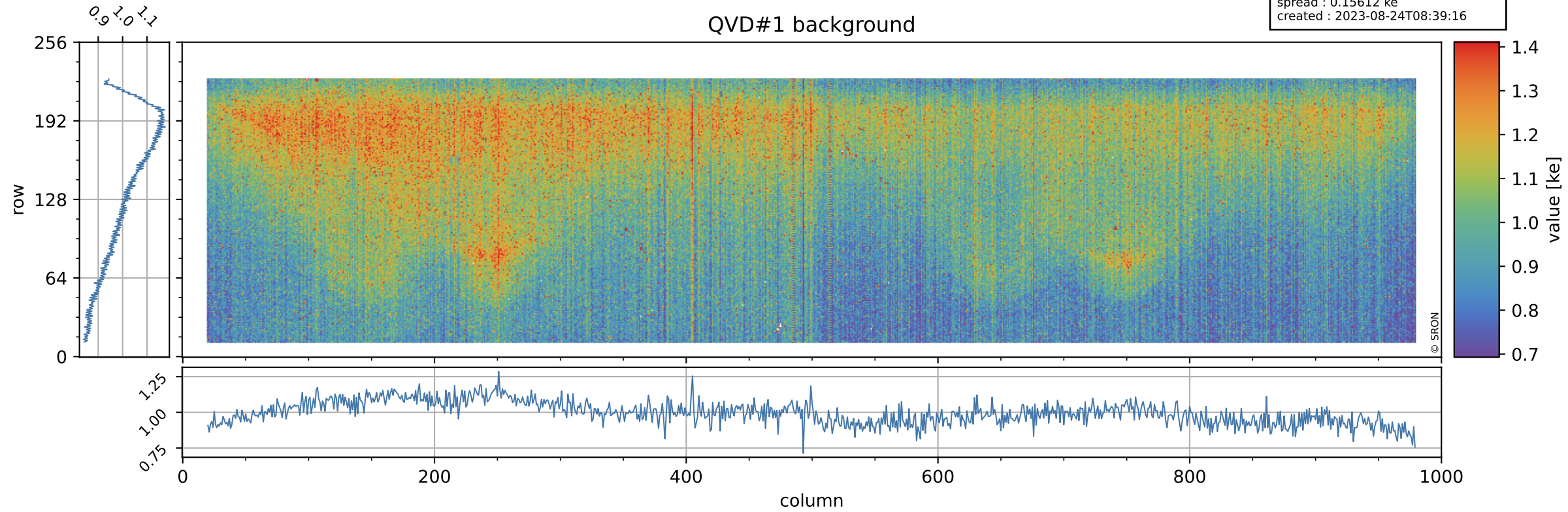



# Tropomi SWIR stability

value of normalized QVD#2

orbits : [9362, 9448]  
coverage : 2019-08-04 / 2019-08-10  
azimuth : 1.2634 & 1.2628  
median : 0.98817  
spread : 0.0031678  
created : 2023-08-24T08:39:16

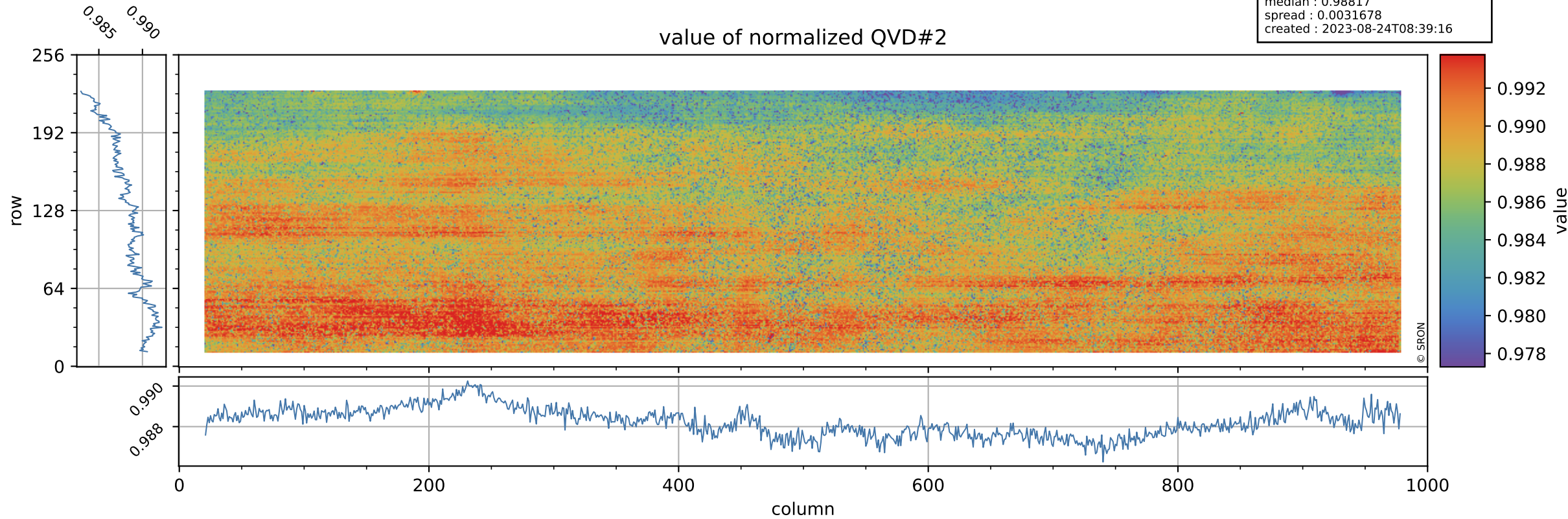

# Tropomi SWIR stability

QVD#2 background

orbits : [9362, 9448]  
coverage : 2019-08-04 / 2019-08-10  
azimuth : 1.2634 & 1.2628  
median : 1.0025 ke  
spread : 0.15527 ke  
created : 2023-08-24T08:39:16

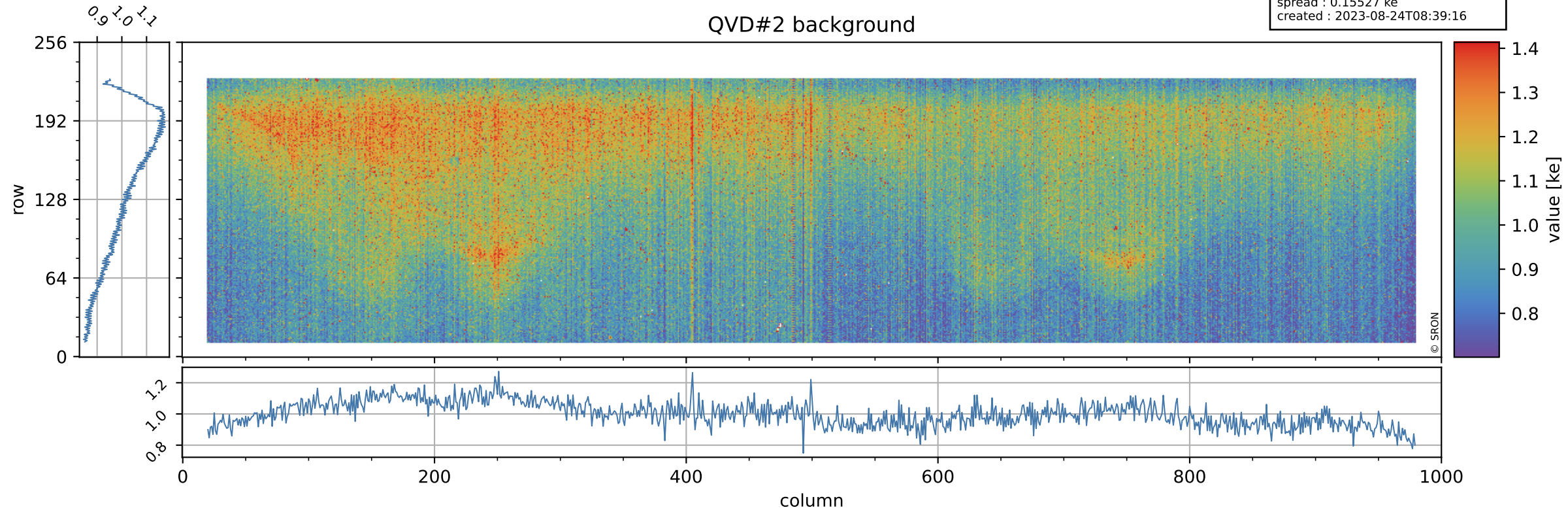

# Tropomi SWIR stability

value of normalized DLED

orbits : [9362, 9448]  
coverage : 2019-08-04 / 2019-08-10  
azimuth : 1.2634 & 1.2628  
median : 0.99074  
spread : 0.0017733  
created : 2023-08-24T08:39:17

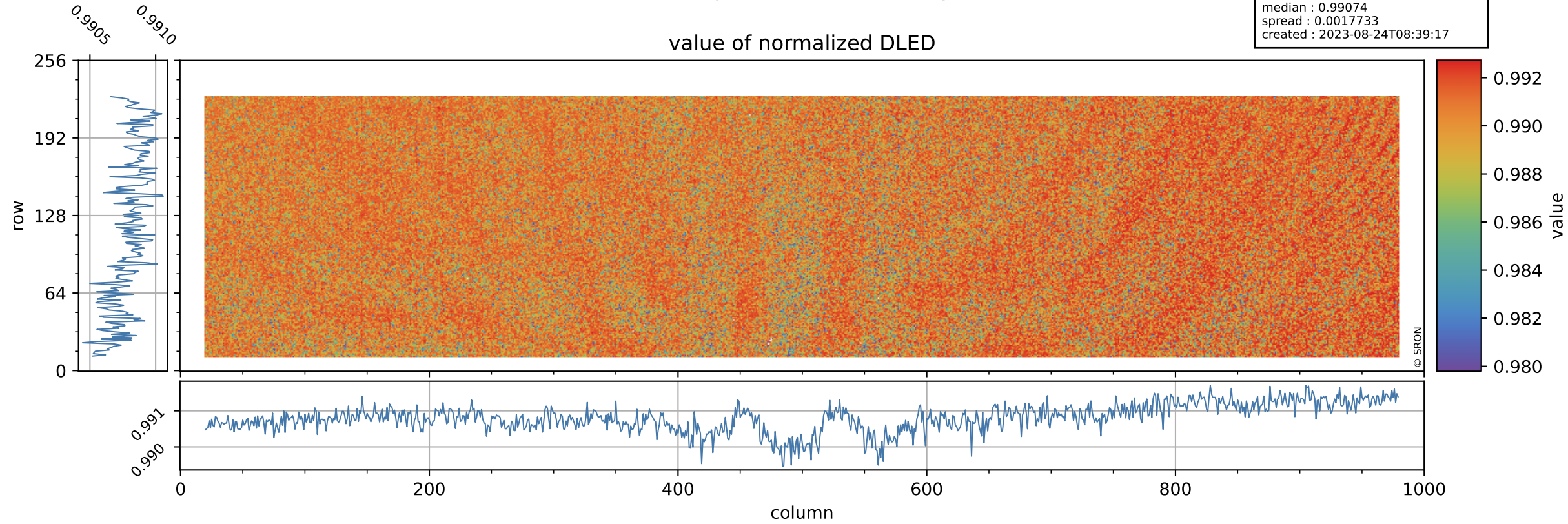

# Tropomi SWIR stability

DLED background

orbits : [9362, 9448]  
coverage : 2019-08-04 / 2019-08-10  
azimuth : 1.2634 & 1.2628  
median : 0.88765 ke  
spread : 0.14296 ke  
created : 2023-08-24T08:39:17

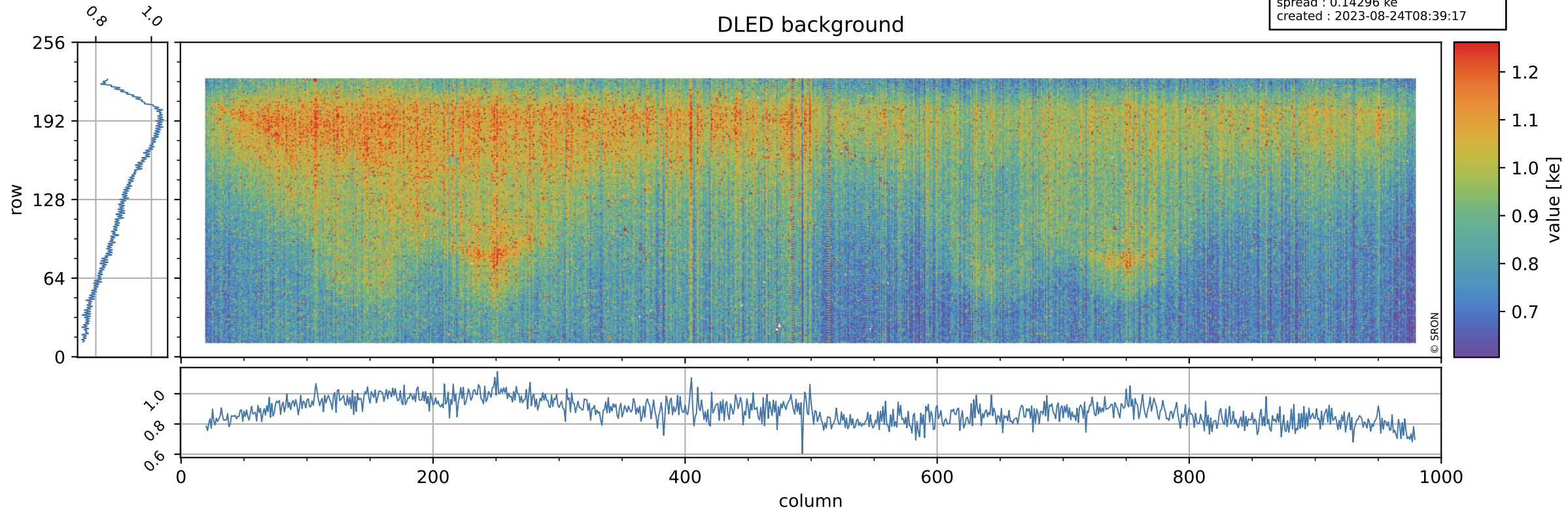

# Tropomi SWIR stability ground-tracks of Sentinel-5P

orbits : [9362, 9448]  
coverage : 2019-08-04 / 2019-08-10  
azimuth : 1.2634 & 1.2628  
created : 2023-08-24T08:39:17

