

Tropomi SWIR stability

value of ratio of normalized QVD#1 and QVD#2

orbits : [9452, 9538]
coverage : 2019-08-10 / 2019-08-16
azimuth : 1.2639 & 1.2642
median : 0.99979
spread : 0.0015604
created : 2023-08-24T08:39:22

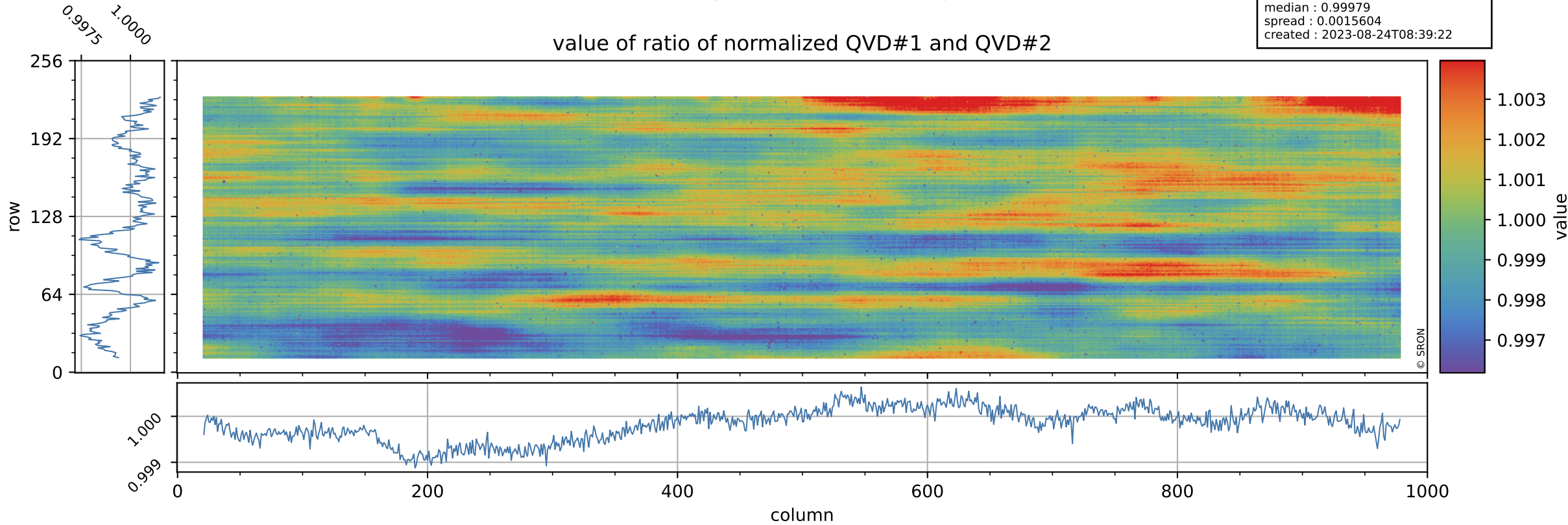

Tropomi SWIR stability

uncertainty of ratio of normalized QVD#1 and QVD#2

orbits : [9452, 9538]
coverage : 2019-08-10 / 2019-08-16
azimuth : 1.2639 & 1.2642
median : 1.0218
spread : 0.19737
created : 2023-08-24T08:39:22

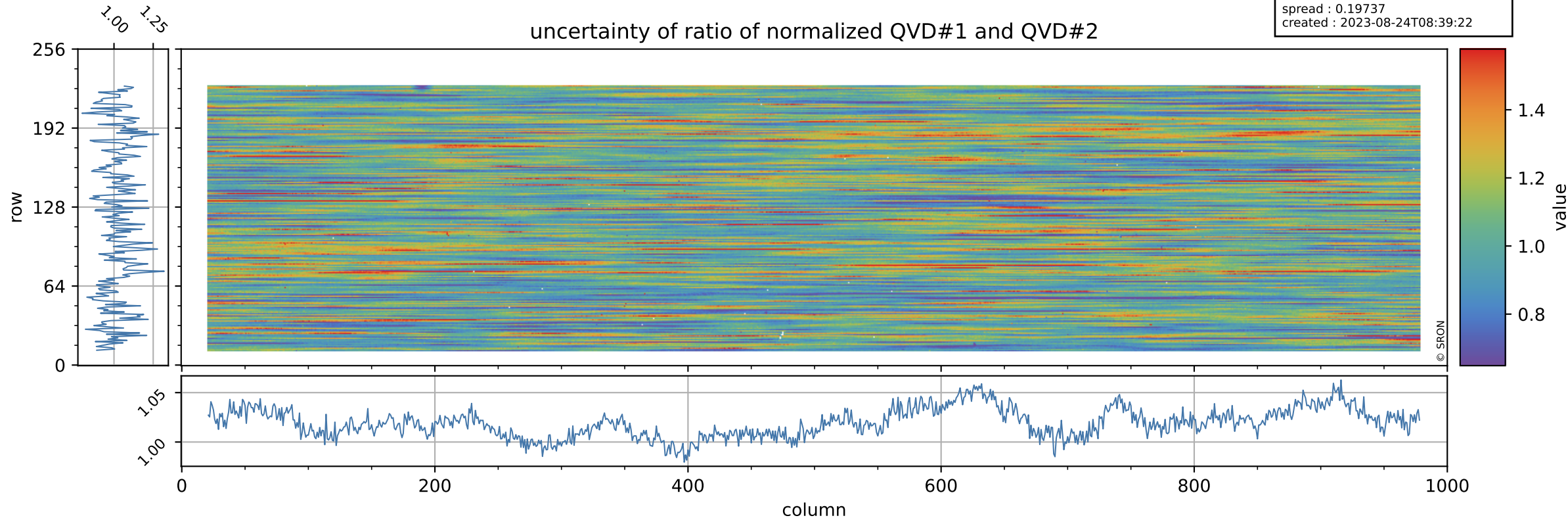

Tropomi SWIR stability

value of ratio of normalized DLED and QVD#1

orbits : [9452, 9538]
coverage : 2019-08-10 / 2019-08-16
azimuth : 1.2639 & 1.2642
median : 1.0013
spread : 0.0021516
created : 2023-08-24T08:39:23

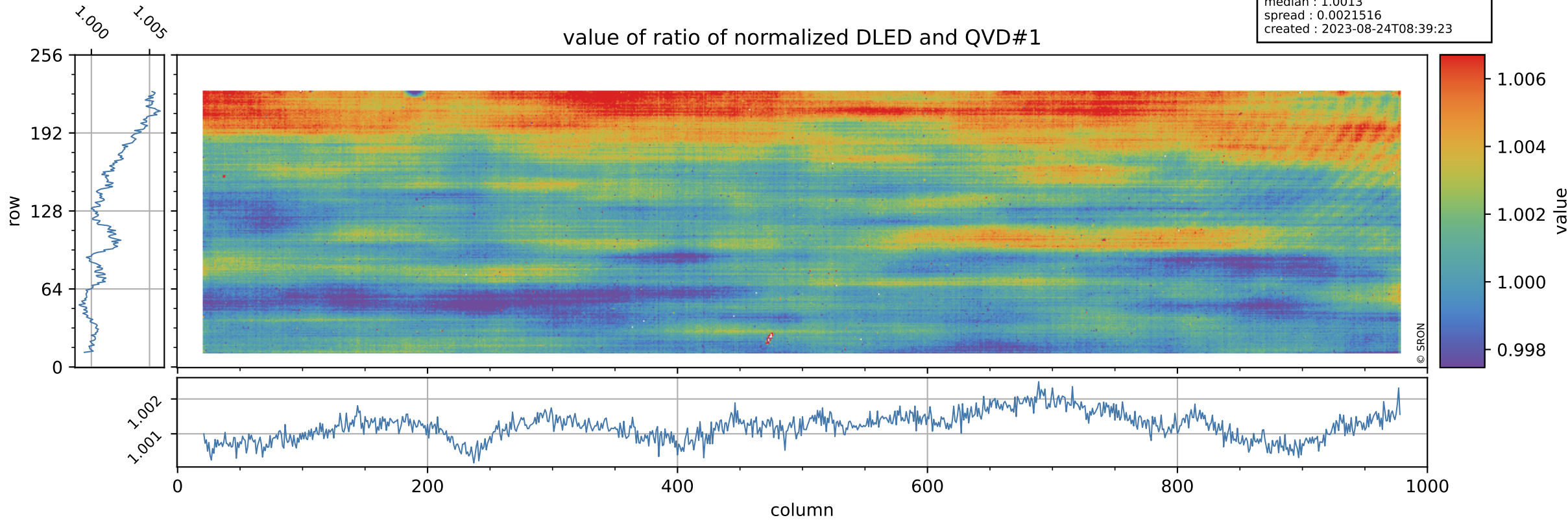

Tropomi SWIR stability

orbits : [9452, 9538]
coverage : 2019-08-10 / 2019-08-16
azimuth : 1.2639 & 1.2642
median : 0.77097
spread : 0.15592
created : 2023-08-24T08:39:23

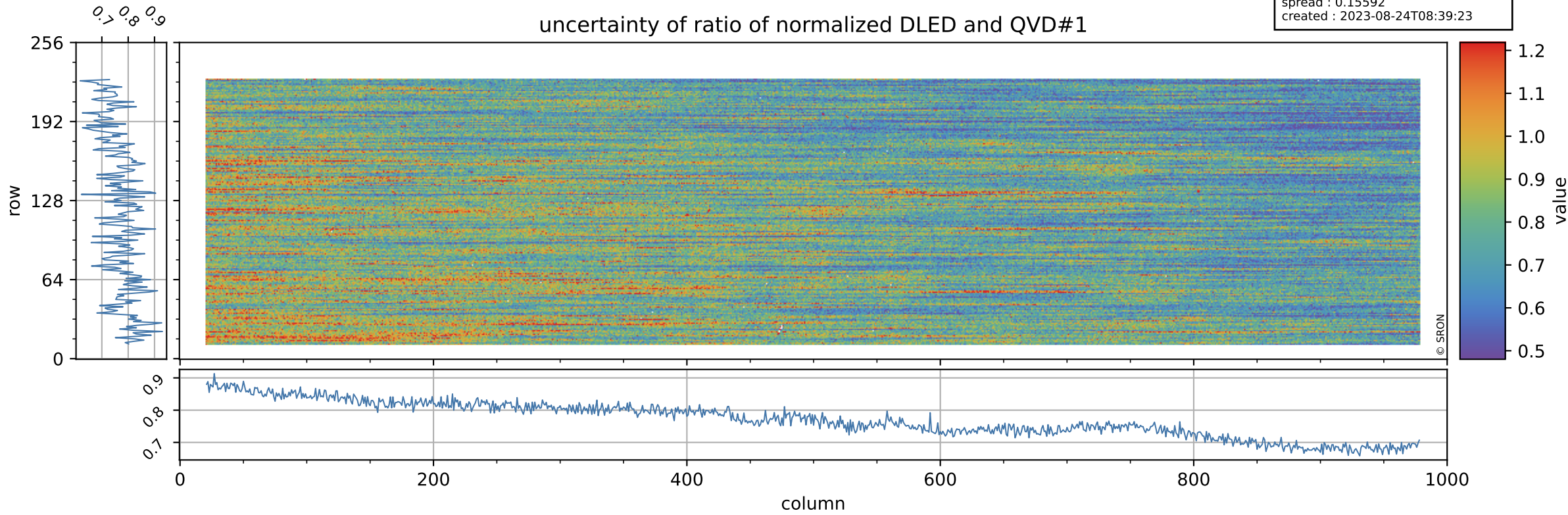

Tropomi SWIR stability

value of ratio of normalized WLS and QVD#1

orbits : [9452, 9538]
coverage : 2019-08-10 / 2019-08-16
azimuth : 1.2639 & 1.2642
median : 1.0121
spread : 0.0020805
created : 2023-08-24T08:39:23

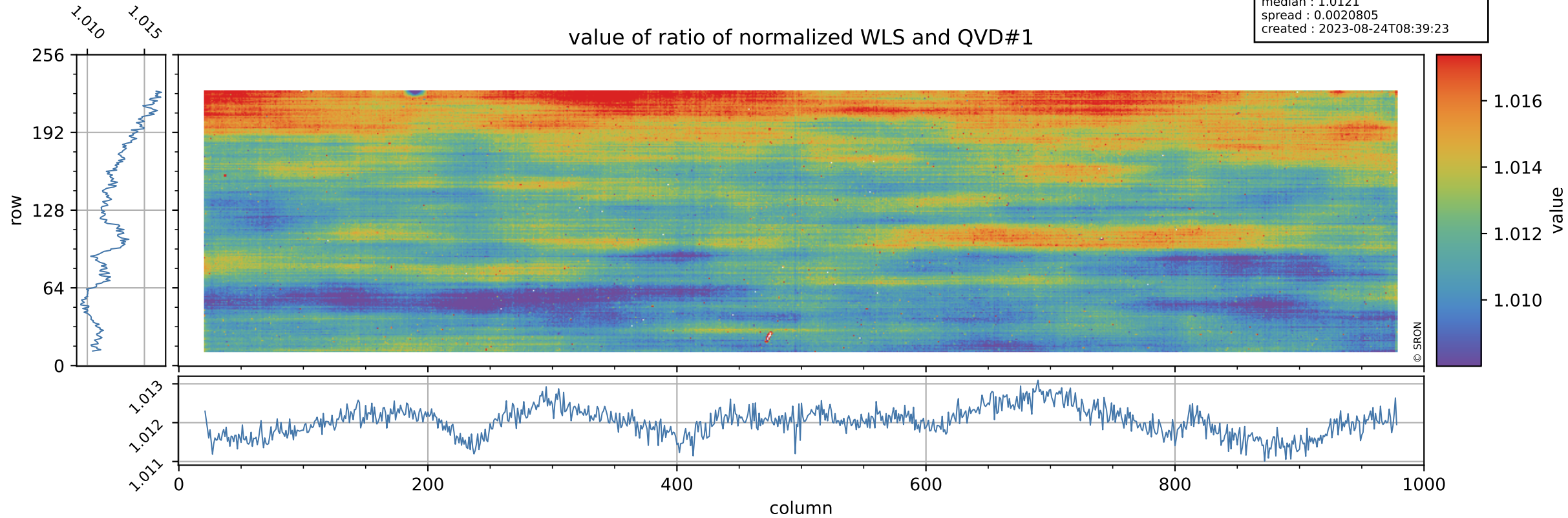

Tropomi SWIR stability

uncertainty of ratio of normalized WLS and QVD#1

orbits : [9452, 9538]
coverage : 2019-08-10 / 2019-08-16
azimuth : 1.2639 & 1.2642
median : 0.40363
spread : 0.079904
created : 2023-08-24T08:39:23

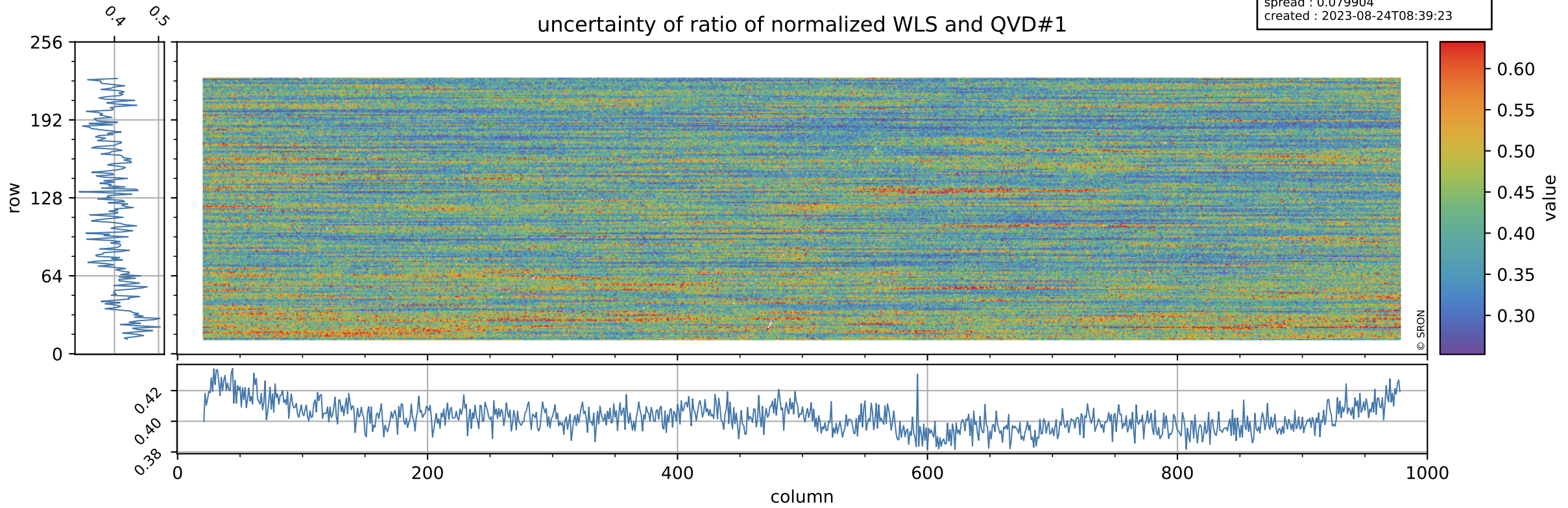

Tropomi SWIR stability

value of ratio of normalized DLED and QVD#2

orbits : [9452, 9538]
coverage : 2019-08-10 / 2019-08-16
azimuth : 1.2639 & 1.2642
median : 1.0011
spread : 0.0025936
created : 2023-08-24T08:39:24

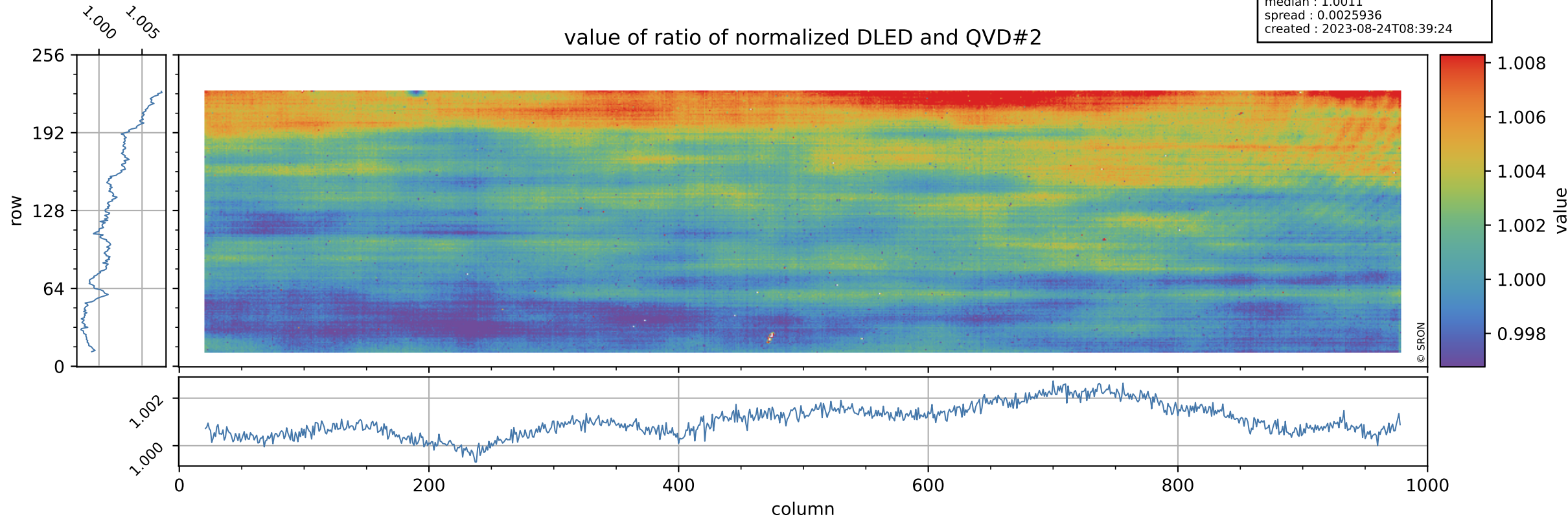

Tropomi SWIR stability

orbits : [9452, 9538]
coverage : 2019-08-10 / 2019-08-16
azimuth : 1.2639 & 1.2642
median : 0.78197
spread : 0.1549
created : 2023-08-24T08:39:24

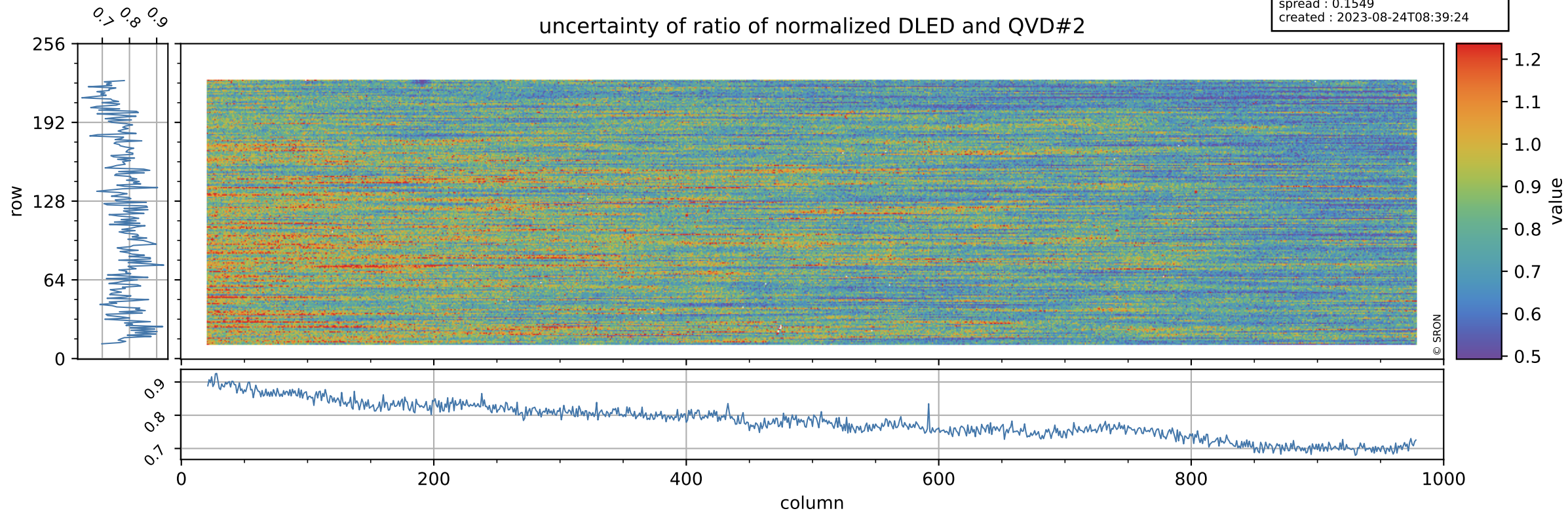

Tropomi SWIR stability

value of ratio of normalized WLS and QVD#2

orbits : [9452, 9538]
coverage : 2019-08-10 / 2019-08-16
azimuth : 1.2639 & 1.2642
median : 1.0119
spread : 0.0025197
created : 2023-08-24T08:39:24

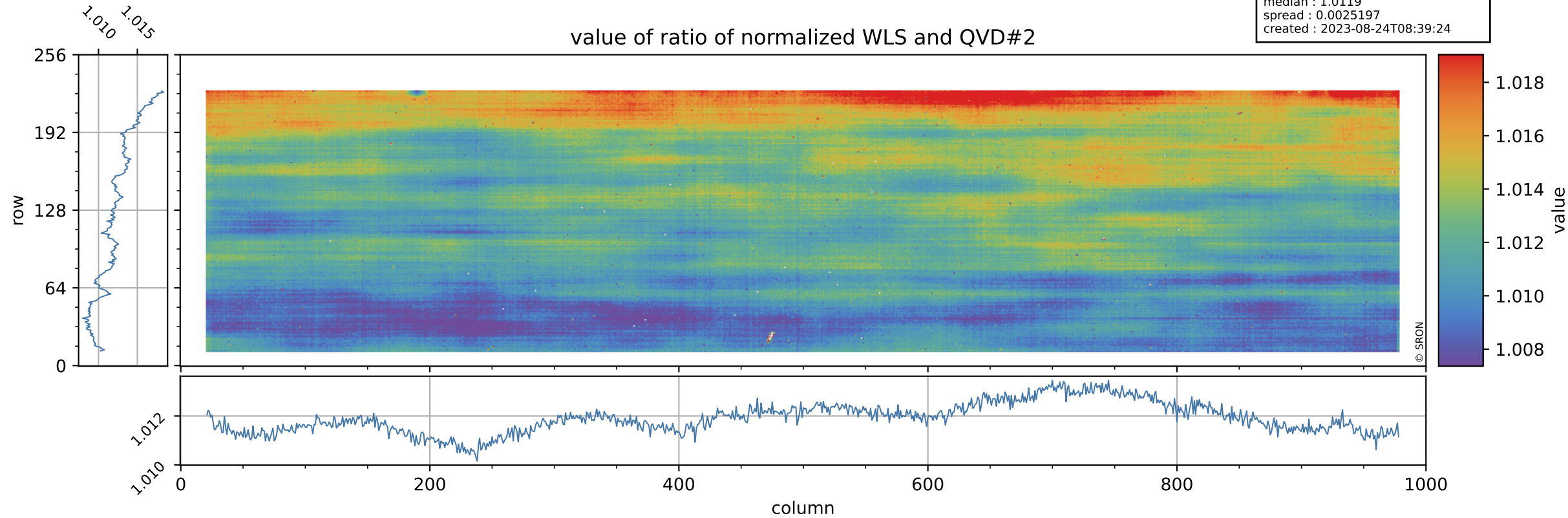

Tropomi SWIR stability

uncertainty of ratio of normalized WLS and QVD#2

orbits : [9452, 9538]
coverage : 2019-08-10 / 2019-08-16
azimuth : 1.2639 & 1.2642
median : 0.40964
spread : 0.079217
created : 2023-08-24T08:39:24

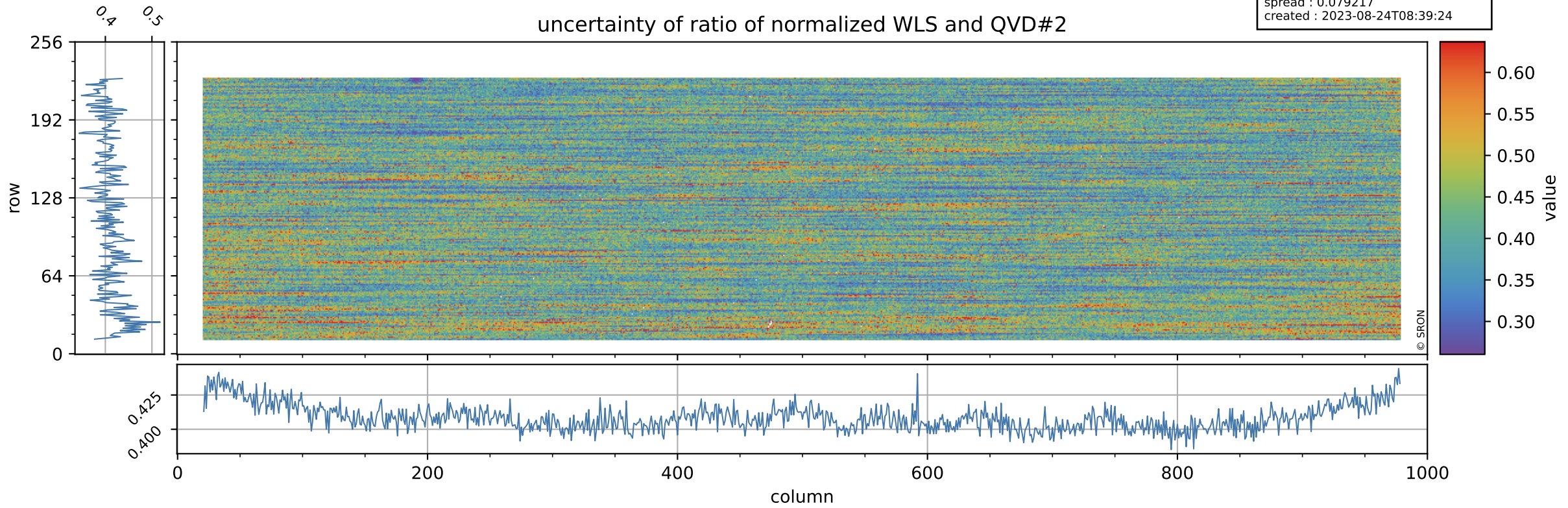

Tropomi SWIR stability

value of ratio of normalized DLED and WLS

orbits : [9452, 9538]
coverage : 2019-08-10 / 2019-08-16
azimuth : 1.2639 & 1.2642
median : 0.98946
spread : 0.00061117
created : 2023-08-24T08:39:25

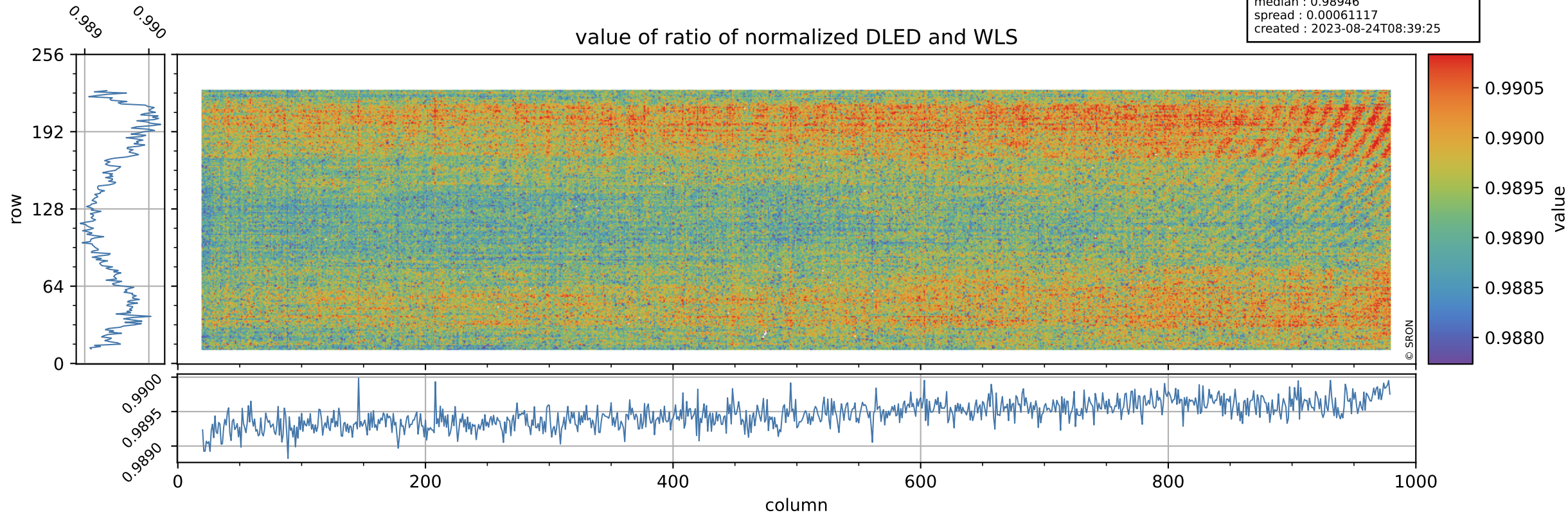

Tropomi SWIR stability

orbits : [9452, 9538]
coverage : 2019-08-10 / 2019-08-16
azimuth : 1.2639 & 1.2642
median : 1.9162
spread : 0.37116
created : 2023-08-24T08:39:25

uncertainty of ratio of normalized DLED and WLS

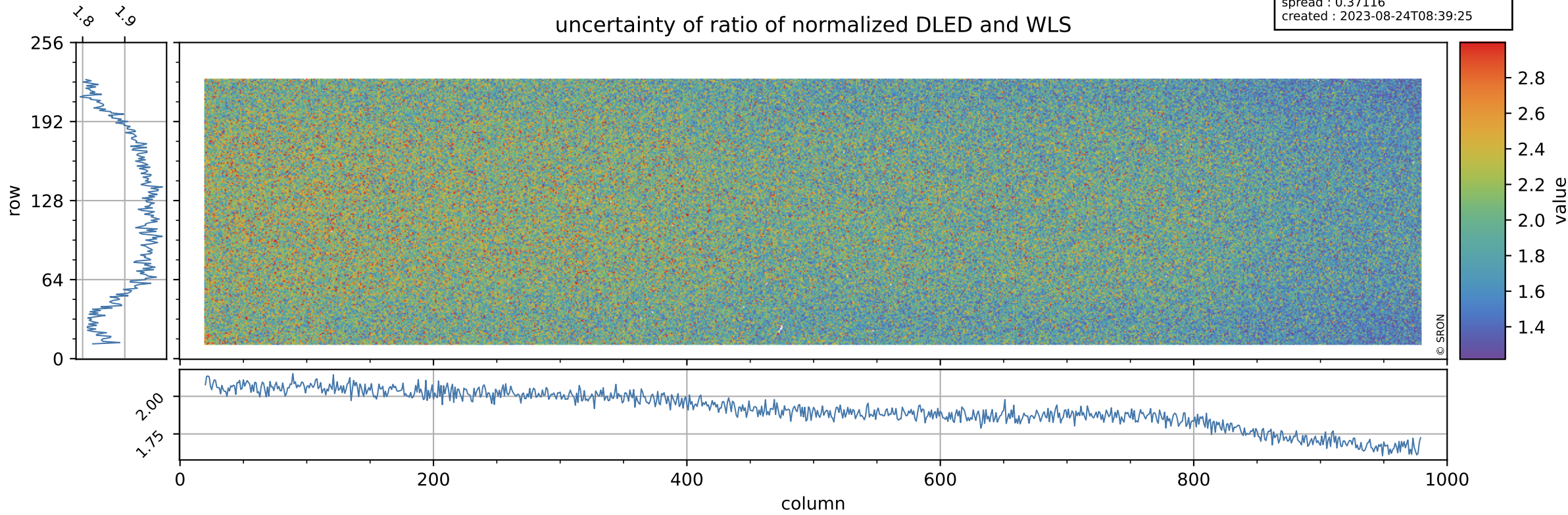

Tropomi SWIR stability

value of normalized QVD#1

orbits : [9452, 9538]
coverage : 2019-08-10 / 2019-08-16
azimuth : 1.2639 & 1.2642
median : 0.98864
spread : 0.0029598
created : 2023-08-24T08:39:25

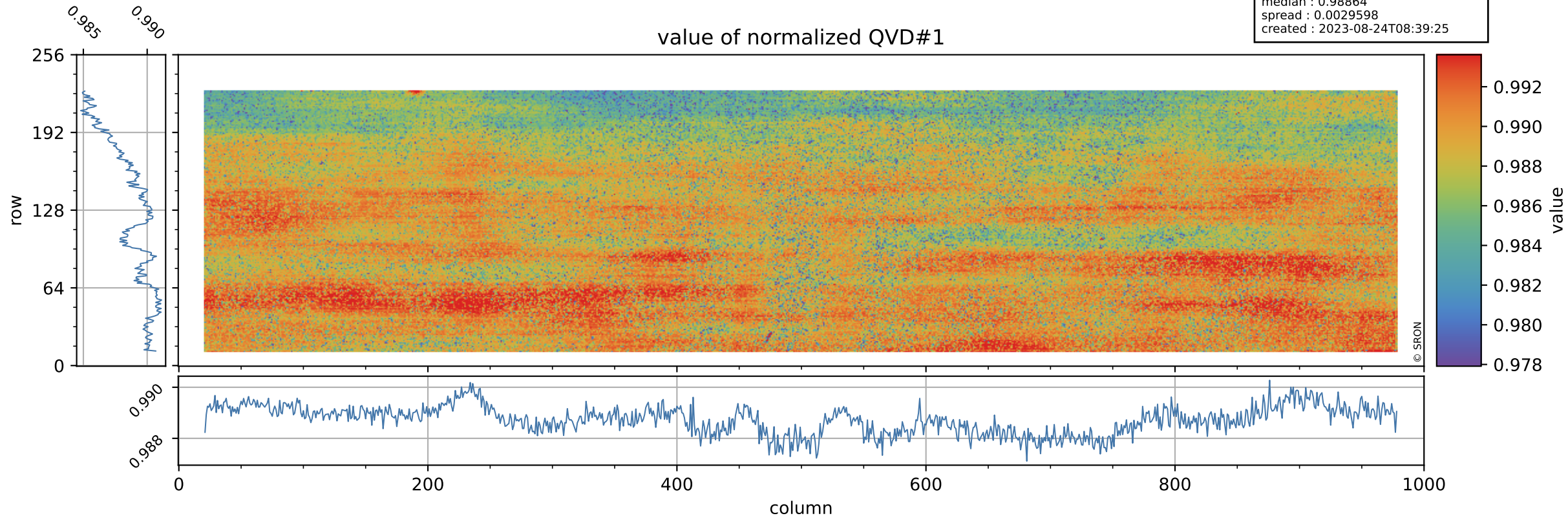

Tropomi SWIR stability

orbits : [9452, 9538]
coverage : 2019-08-10 / 2019-08-16
azimuth : 1.2639 & 1.2642
median : 0.99603 ke
spread : 0.15786 ke
created : 2023-08-24T08:39:26

QVD#1 background

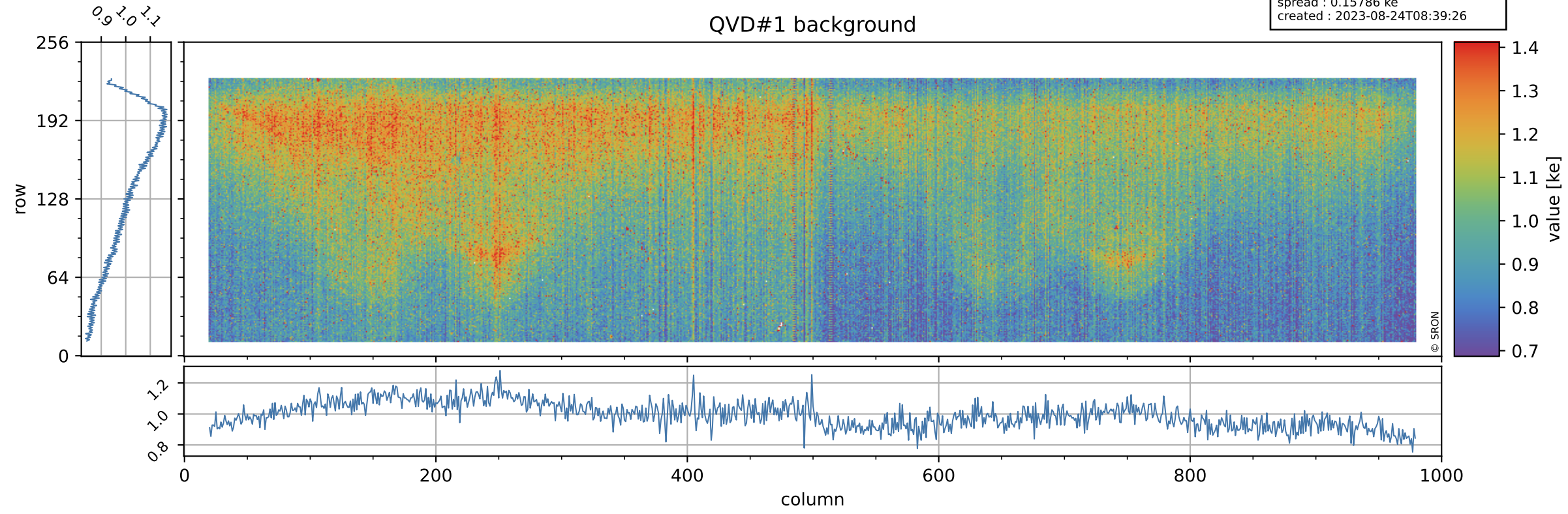

Tropomi SWIR stability

value of normalized QVD#2

orbits : [9452, 9538]
coverage : 2019-08-10 / 2019-08-16
azimuth : 1.2639 & 1.2642
median : 0.98883
spread : 0.0033028
created : 2023-08-24T08:39:26

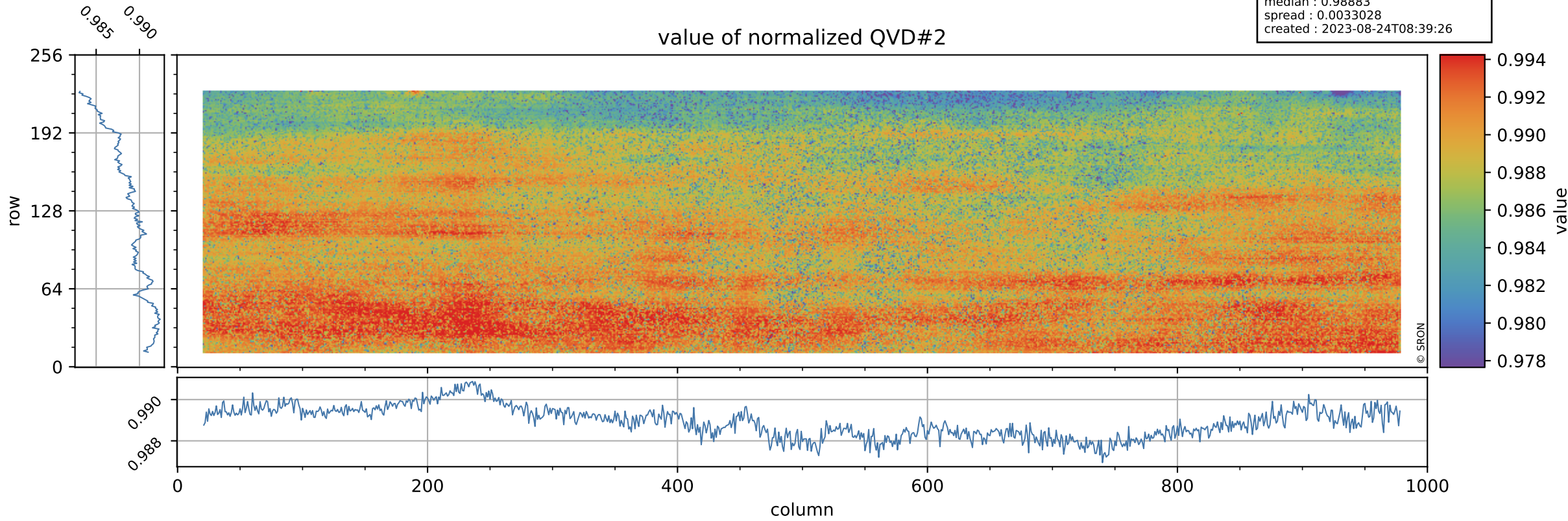

Tropomi SWIR stability

orbits : [9452, 9538]
coverage : 2019-08-10 / 2019-08-16
azimuth : 1.2639 & 1.2642
median : 1.0008 ke
spread : 0.15661 ke
created : 2023-08-24T08:39:26

QVD#2 background

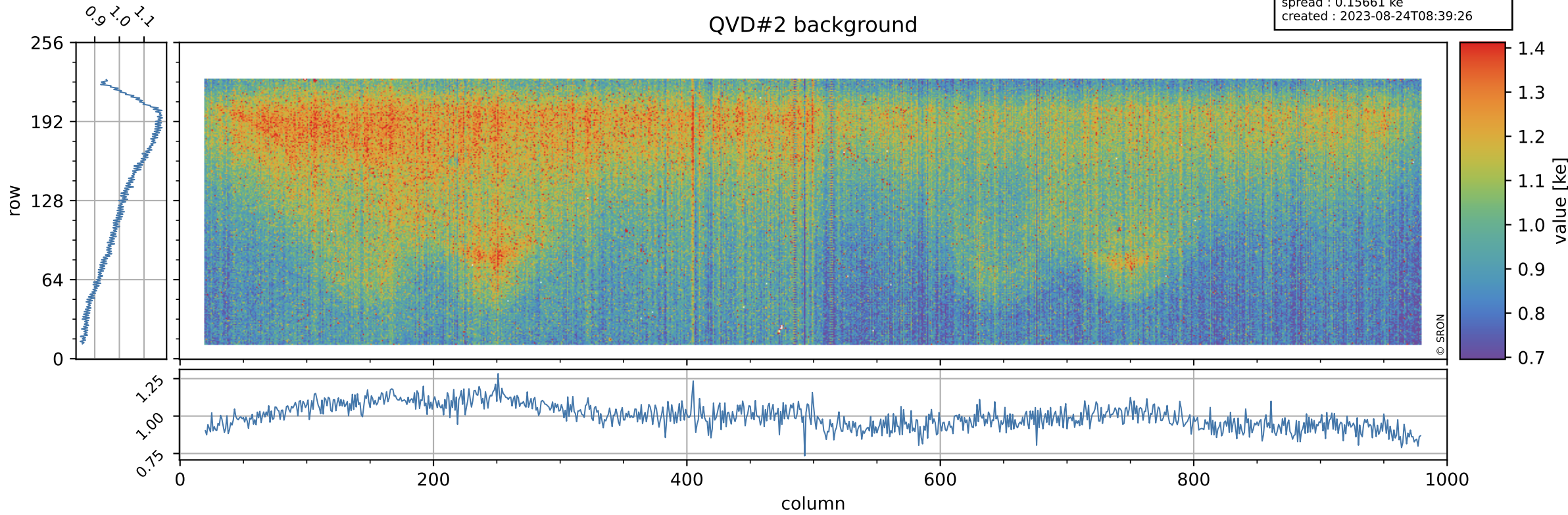

Tropomi SWIR stability

value of normalized DLED

orbits : [9452, 9538]
coverage : 2019-08-10 / 2019-08-16
azimuth : 1.2639 & 1.2642
median : 0.99058
spread : 0.0017854
created : 2023-08-24T08:39:27

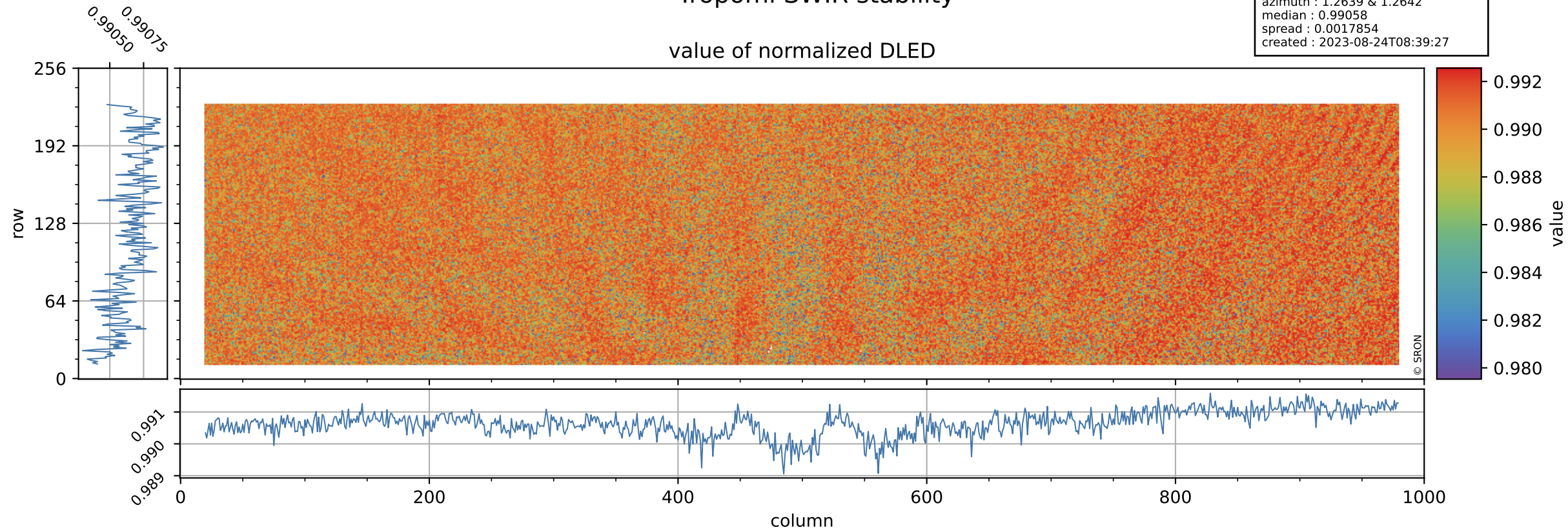

Tropomi SWIR stability

DLED background

orbits : [9452, 9538]
coverage : 2019-08-10 / 2019-08-16
azimuth : 1.2639 & 1.2642
median : 0.89015 ke
spread : 0.14227 ke
created : 2023-08-24T08:39:27

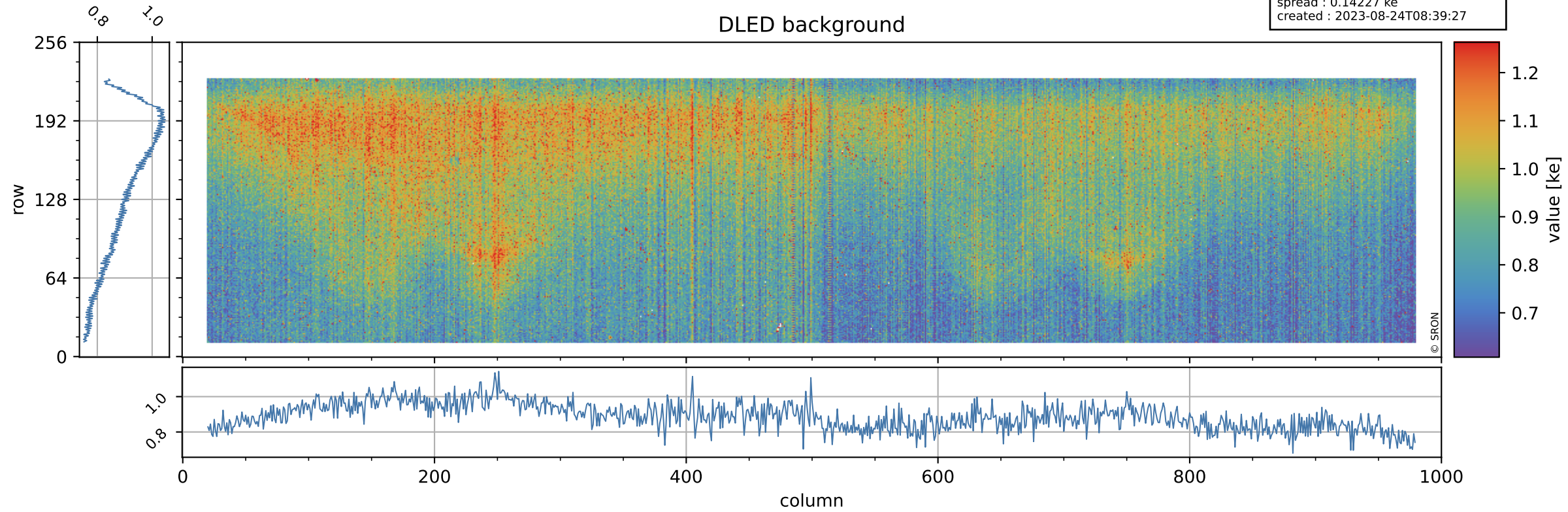

Tropomi SWIR stability

value of normalized WLS

orbits : [9452, 9538]
coverage : 2019-08-10 / 2019-08-16
azimuth : 1.2639 & 1.2642
median : 1.001
spread : 0.0016779
created : 2023-08-24T08:39:27

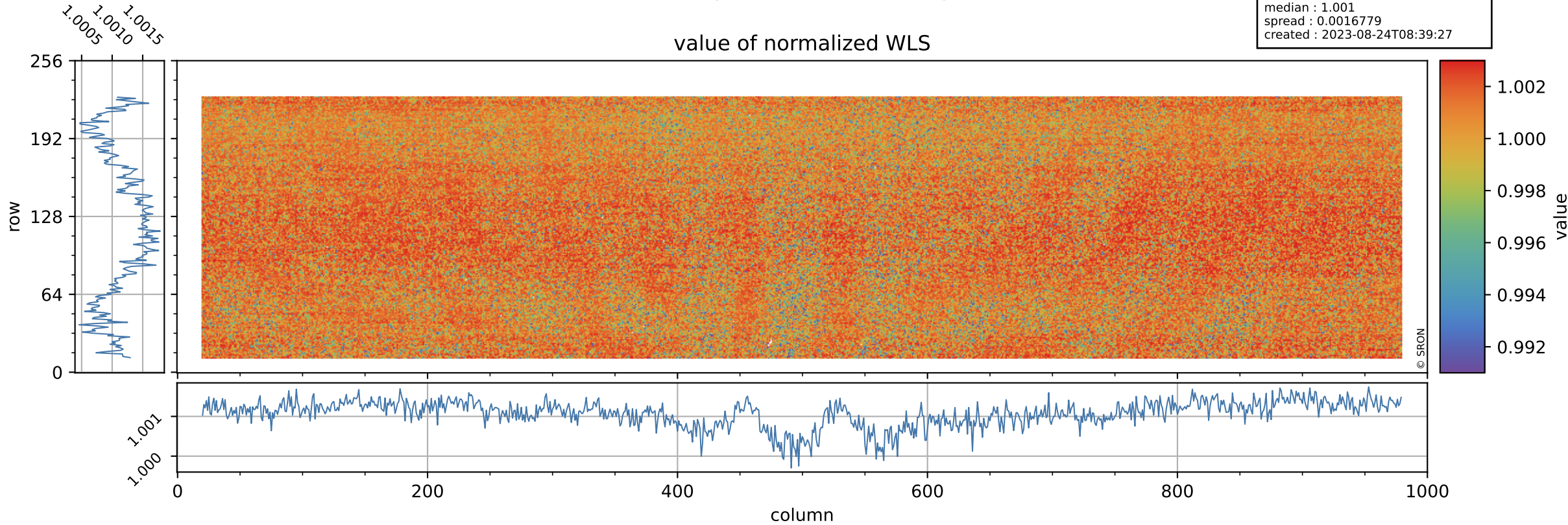

Tropomi SWIR stability

orbits : [9452, 9538]
coverage : 2019-08-10 / 2019-08-16
azimuth : 1.2639 & 1.2642
median : 333.9 e
spread : 80.416 e
created : 2023-08-24T08:39:27

WLS background

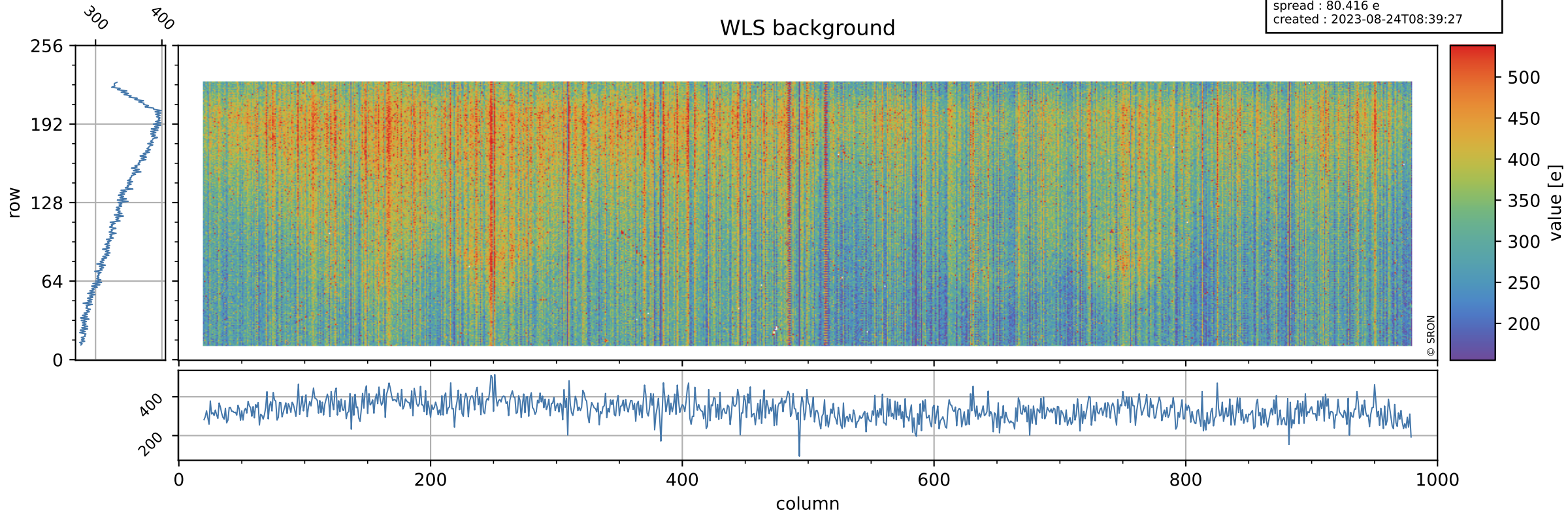

Tropomi SWIR stability ground-tracks of Sentinel-5P

orbits : [9452, 9538]
coverage : 2019-08-10 / 2019-08-16
azimuth : 1.2639 & 1.2642
created : 2023-08-24T08:39:28

