

Tropomi SWIR stability

value of ratio of normalized QVD#1 and QVD#2

orbits : [9542, 9628]
coverage : 2019-08-16 / 2019-08-23
azimuth : 1.2635 & 1.2636
median : 0.99939
spread : 0.0017596
created : 2023-08-24T08:39:33

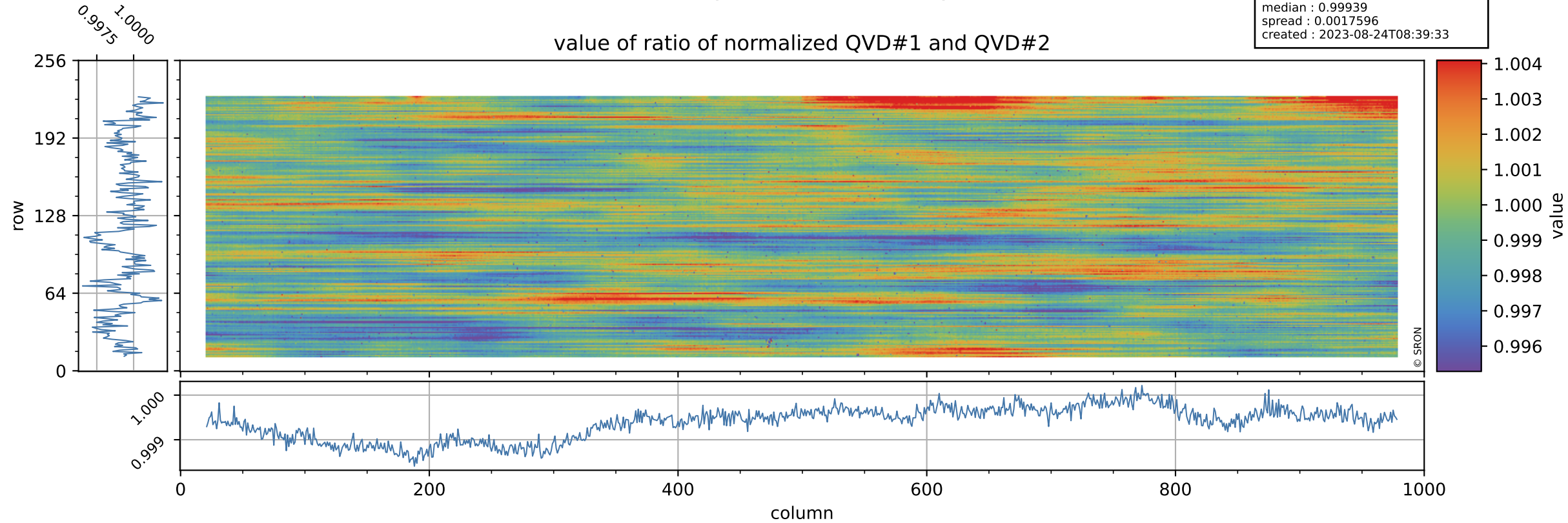

Tropomi SWIR stability

uncertainty of ratio of normalized QVD#1 and QVD#2

orbits : [9542, 9628]
coverage : 2019-08-16 / 2019-08-23
azimuth : 1.2635 & 1.2636
median : 1.0339
spread : 0.18145
created : 2023-08-24T08:39:33

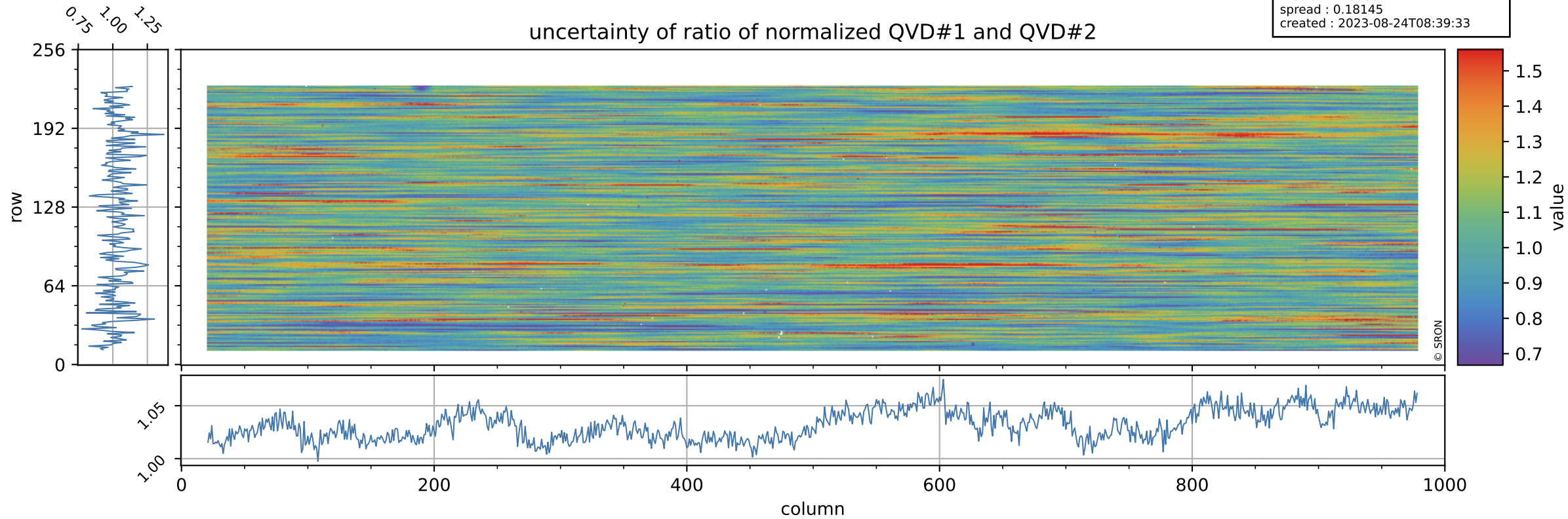

Tropomi SWIR stability

value of ratio of normalized DLED and QVD#1

orbits : [9542, 9628]
coverage : 2019-08-16 / 2019-08-23
azimuth : 1.2635 & 1.2636
median : 1.0027
spread : 0.0022547
created : 2023-08-24T08:39:33

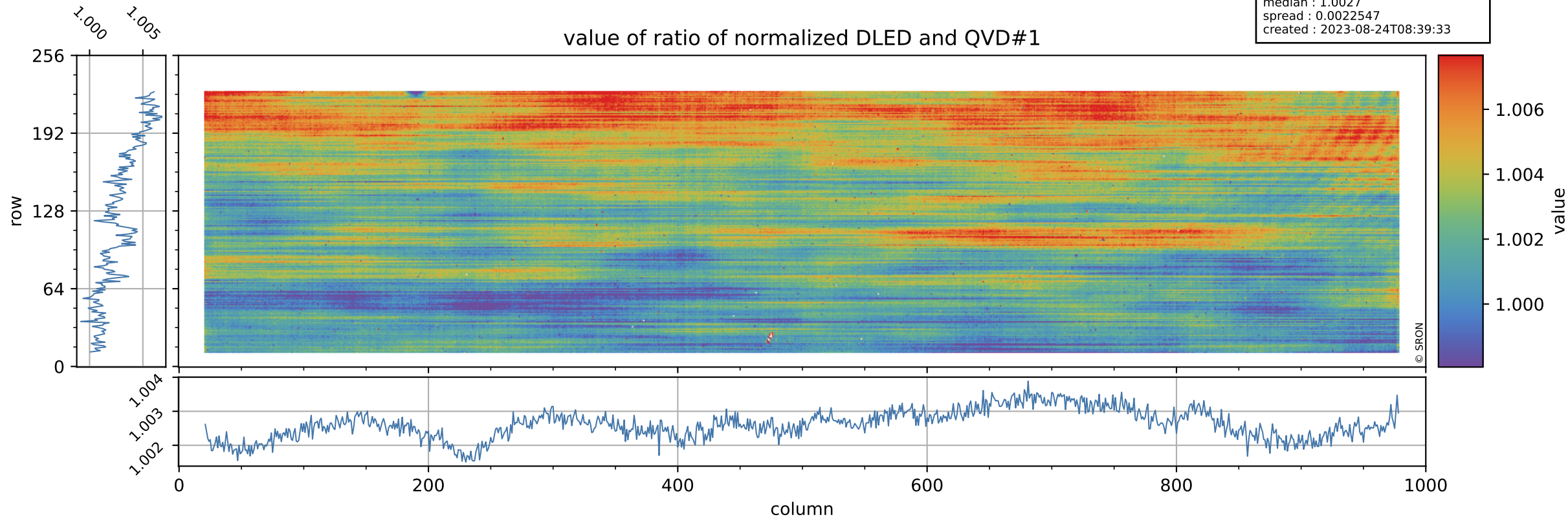

Tropomi SWIR stability

orbits : [9542, 9628]
coverage : 2019-08-16 / 2019-08-23
azimuth : 1.2635 & 1.2636
median : 0.75346
spread : 0.14522
created : 2023-08-24T08:39:34

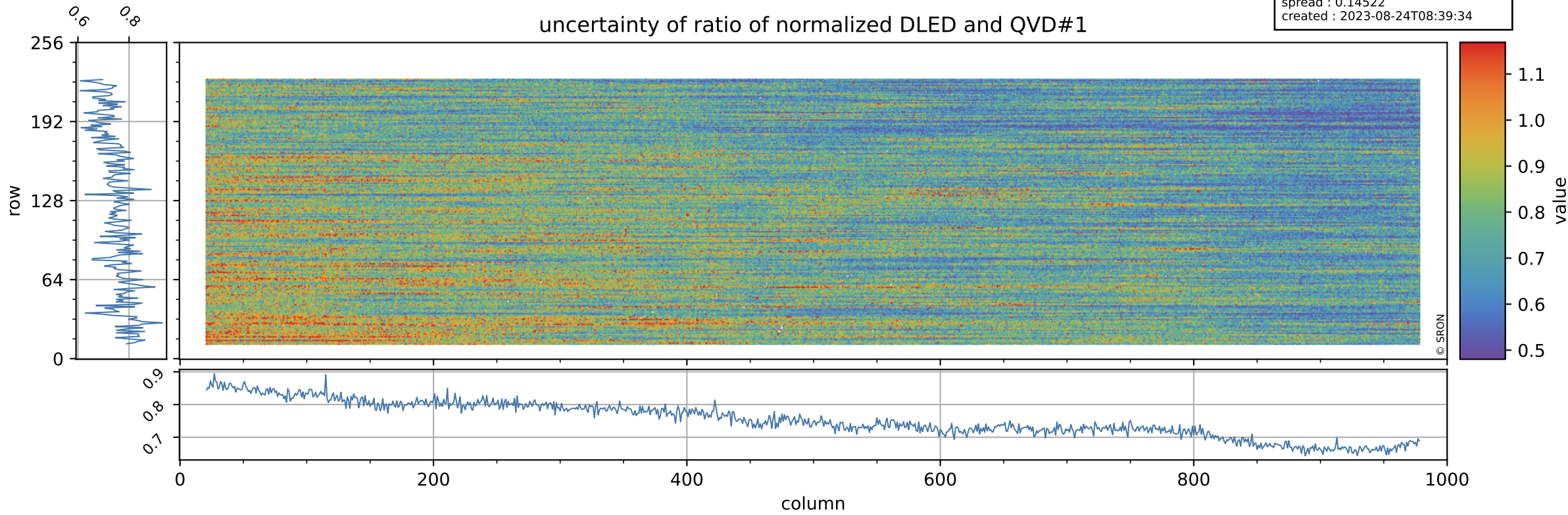

Tropomi SWIR stability

value of ratio of normalized WLS and QVD#1

orbits : [9542, 9628]
coverage : 2019-08-16 / 2019-08-23
azimuth : 1.2635 & 1.2636
median : 1.0136
spread : 0.0023828
created : 2023-08-24T08:39:34

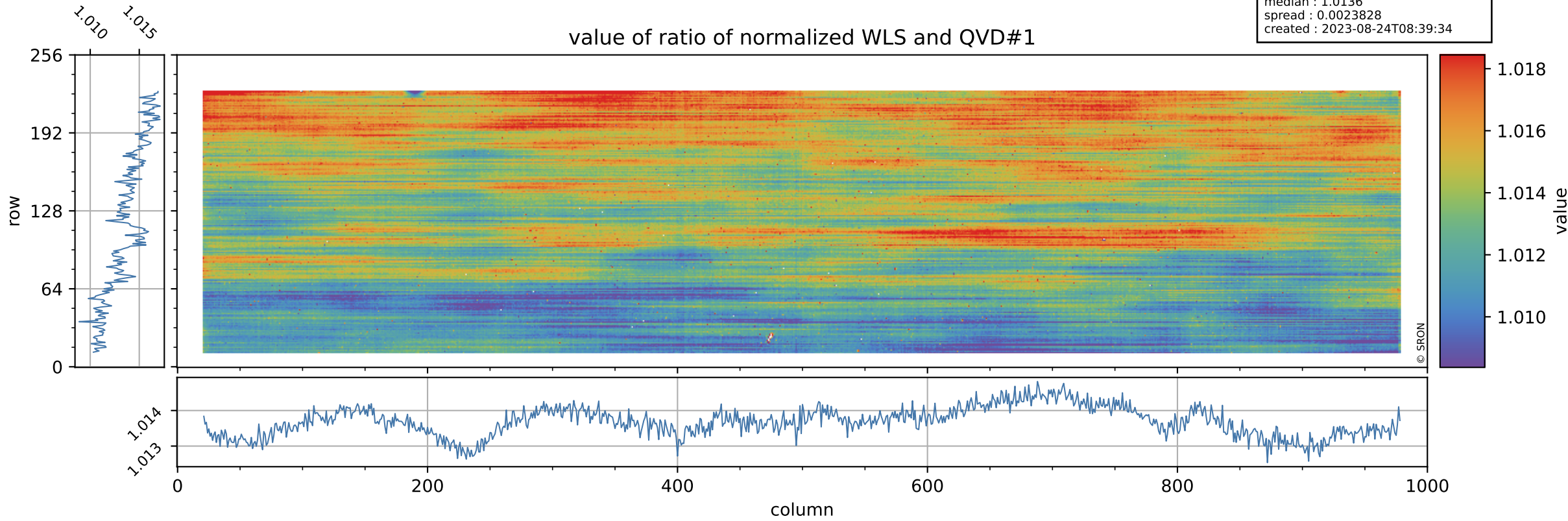

Tropomi SWIR stability

uncertainty of ratio of normalized WLS and QVD#1

orbits : [9542, 9628]
coverage : 2019-08-16 / 2019-08-23
azimuth : 1.2635 & 1.2636
median : 0.39261
spread : 0.074112
created : 2023-08-24T08:39:34

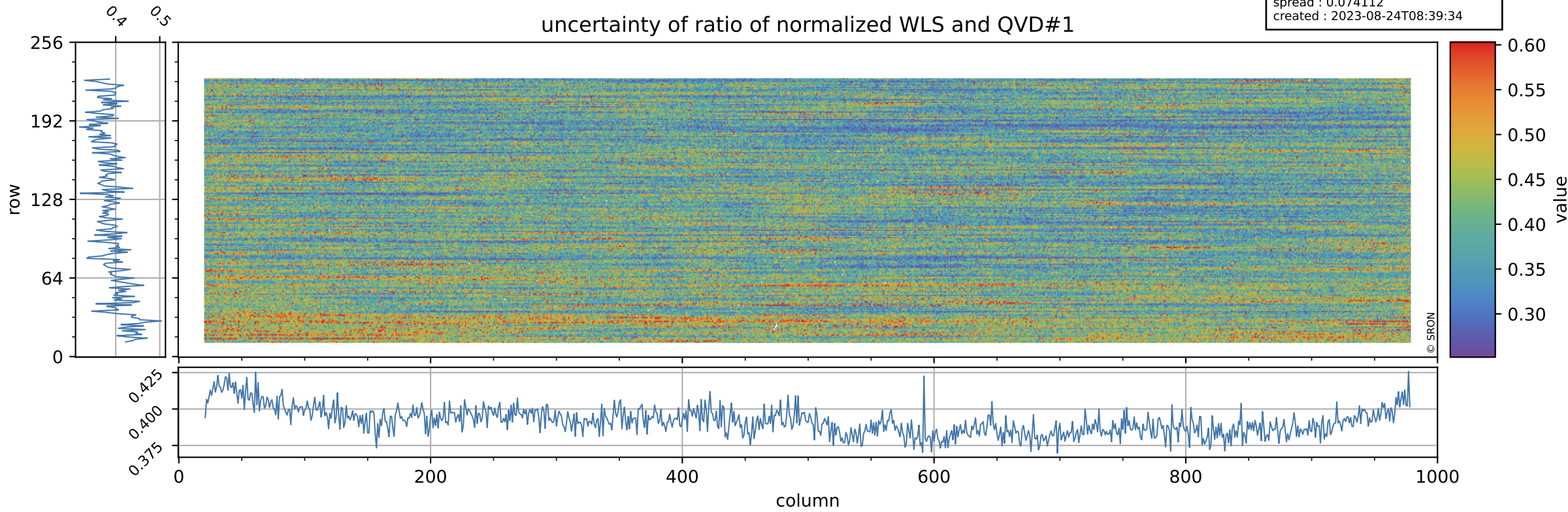

Tropomi SWIR stability

value of ratio of normalized DLED and QVD#2

orbits : [9542, 9628]
coverage : 2019-08-16 / 2019-08-23
azimuth : 1.2635 & 1.2636
median : 1.002
spread : 0.0024593
created : 2023-08-24T08:39:34

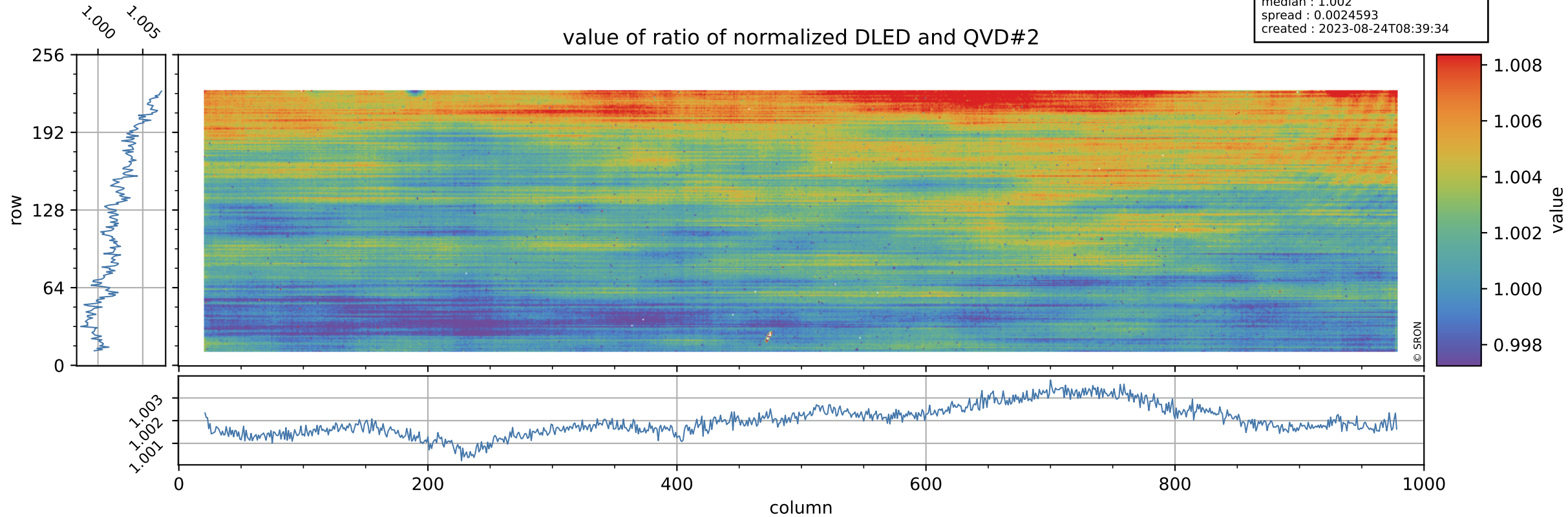

Tropomi SWIR stability

orbits : [9542, 9628]
coverage : 2019-08-16 / 2019-08-23
azimuth : 1.2635 & 1.2636
median : 0.77578
spread : 0.14927
created : 2023-08-24T08:39:35

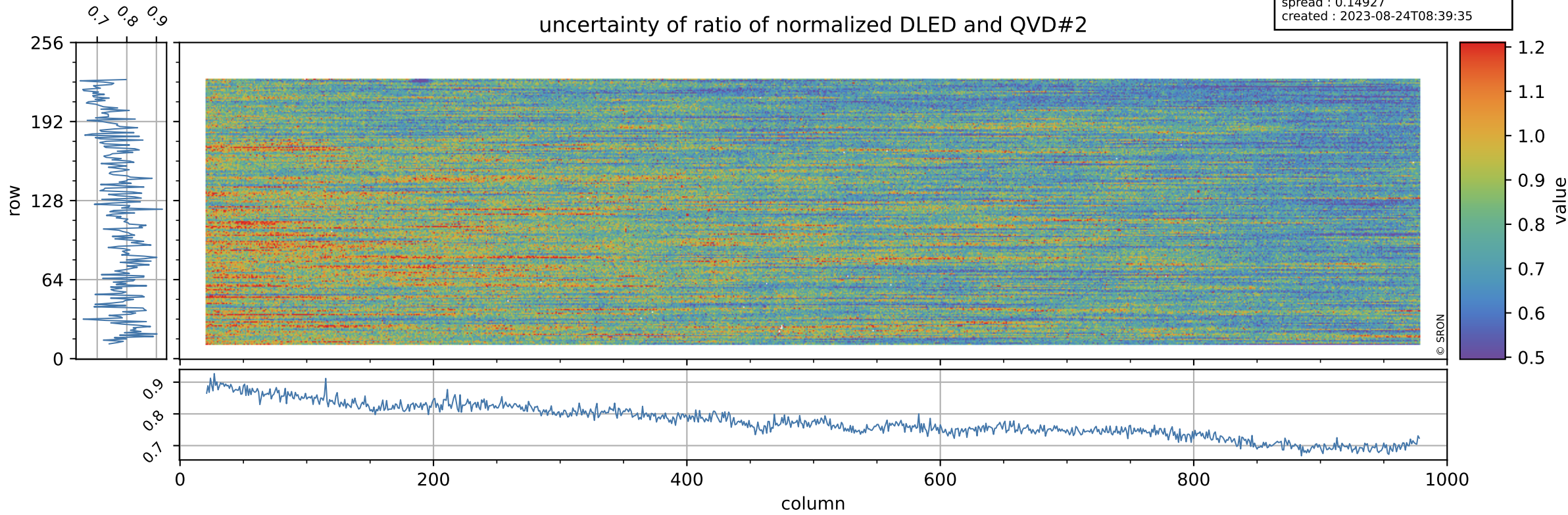

Tropomi SWIR stability

value of ratio of normalized WLS and QVD#2

orbits : [9542, 9628]
coverage : 2019-08-16 / 2019-08-23
azimuth : 1.2635 & 1.2636
median : 1.013
spread : 0.0025877
created : 2023-08-24T08:39:35

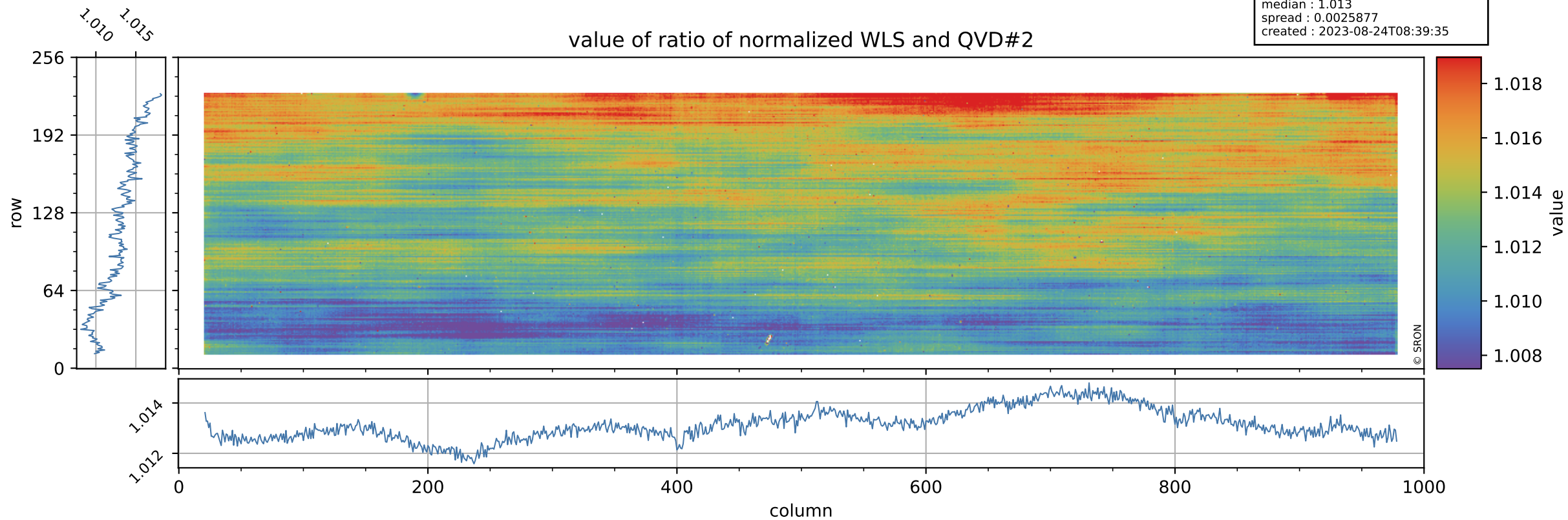

Tropomi SWIR stability

uncertainty of ratio of normalized WLS and QVD#2

orbits : [9542, 9628]
coverage : 2019-08-16 / 2019-08-23
azimuth : 1.2635 & 1.2636
median : 0.40448
spread : 0.075734
created : 2023-08-24T08:39:35

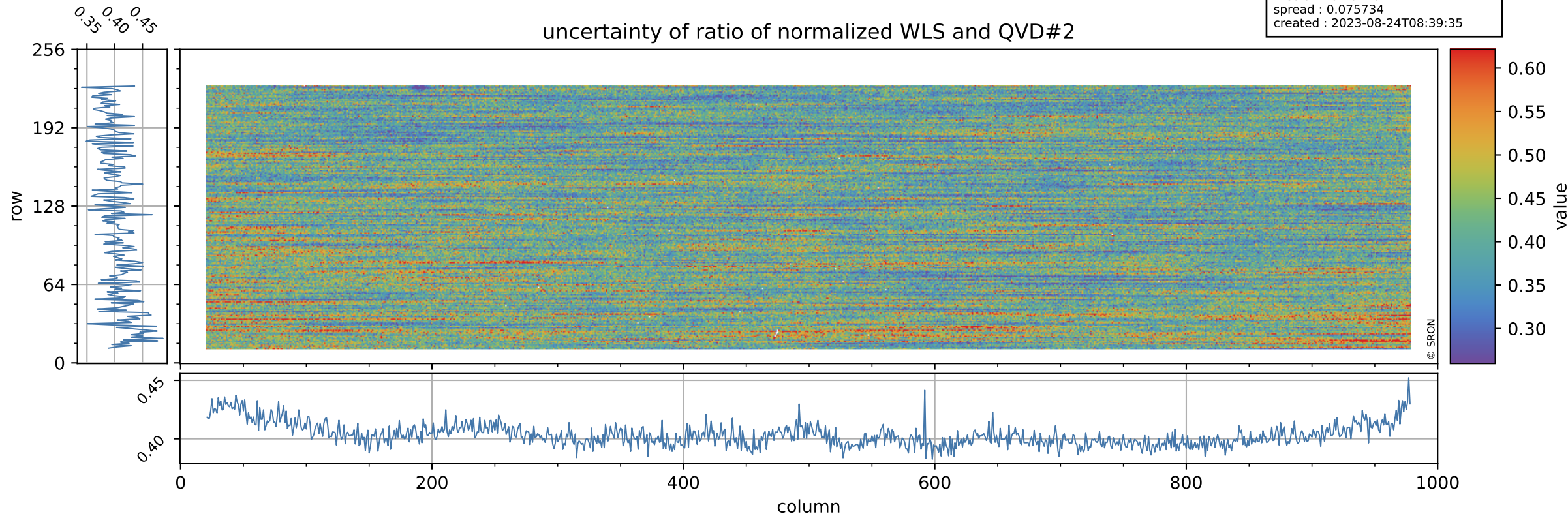

Tropomi SWIR stability

value of ratio of normalized DLED and WLS

orbits : [9542, 9628]
coverage : 2019-08-16 / 2019-08-23
azimuth : 1.2635 & 1.2636
median : 0.98929
spread : 0.00073183
created : 2023-08-24T08:39:36

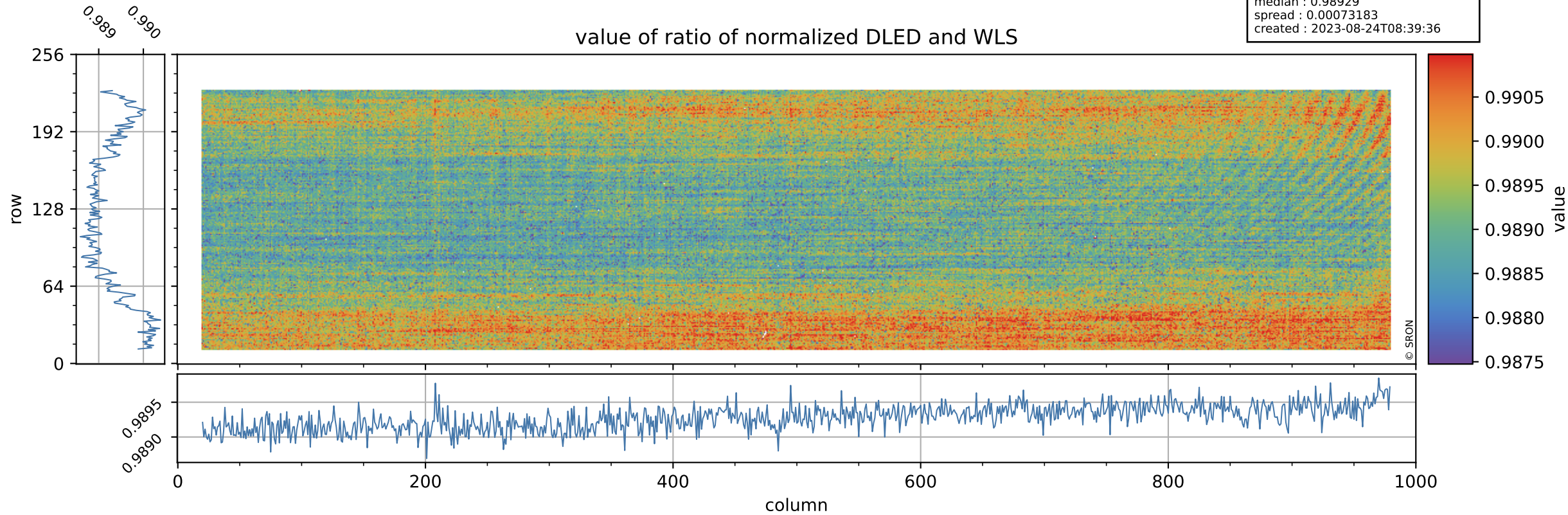

Tropomi SWIR stability

uncertainty of ratio of normalized DLED and WLS

orbits : [9542, 9628]
coverage : 2019-08-16 / 2019-08-23
azimuth : 1.2635 & 1.2636
median : 1.9246
spread : 0.37179
created : 2023-08-24T08:39:36

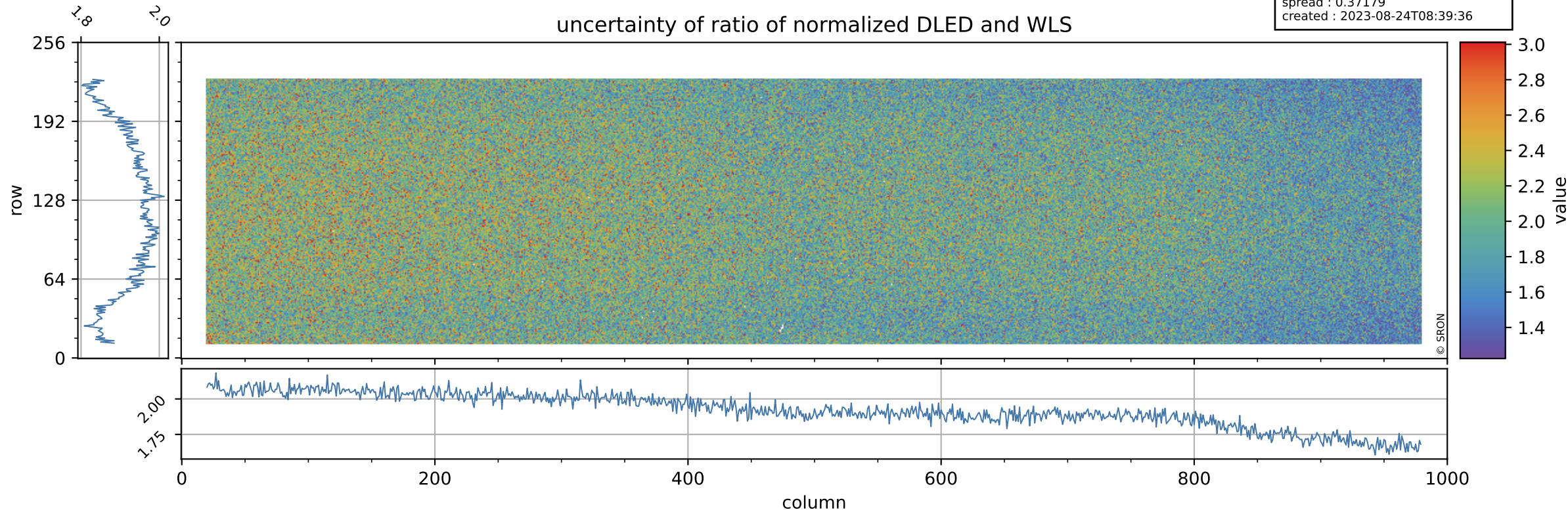

Tropomi SWIR stability

value of normalized QVD#1

orbits : [9542, 9628]
coverage : 2019-08-16 / 2019-08-23
azimuth : 1.2635 & 1.2636
median : 0.98735
spread : 0.0030279
created : 2023-08-24T08:39:36

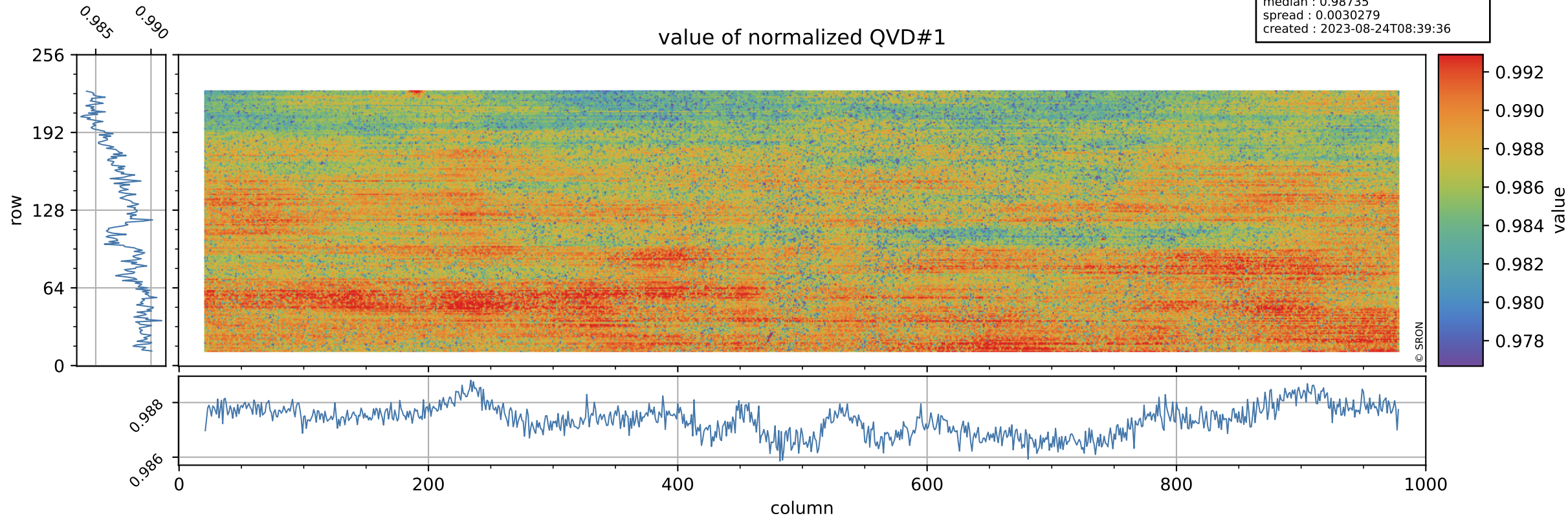

Tropomi SWIR stability

orbits : [9542, 9628]
coverage : 2019-08-16 / 2019-08-23
azimuth : 1.2635 & 1.2636
median : 1.0013 ke
spread : 0.15481 ke
created : 2023-08-24T08:39:36

QVD#1 background

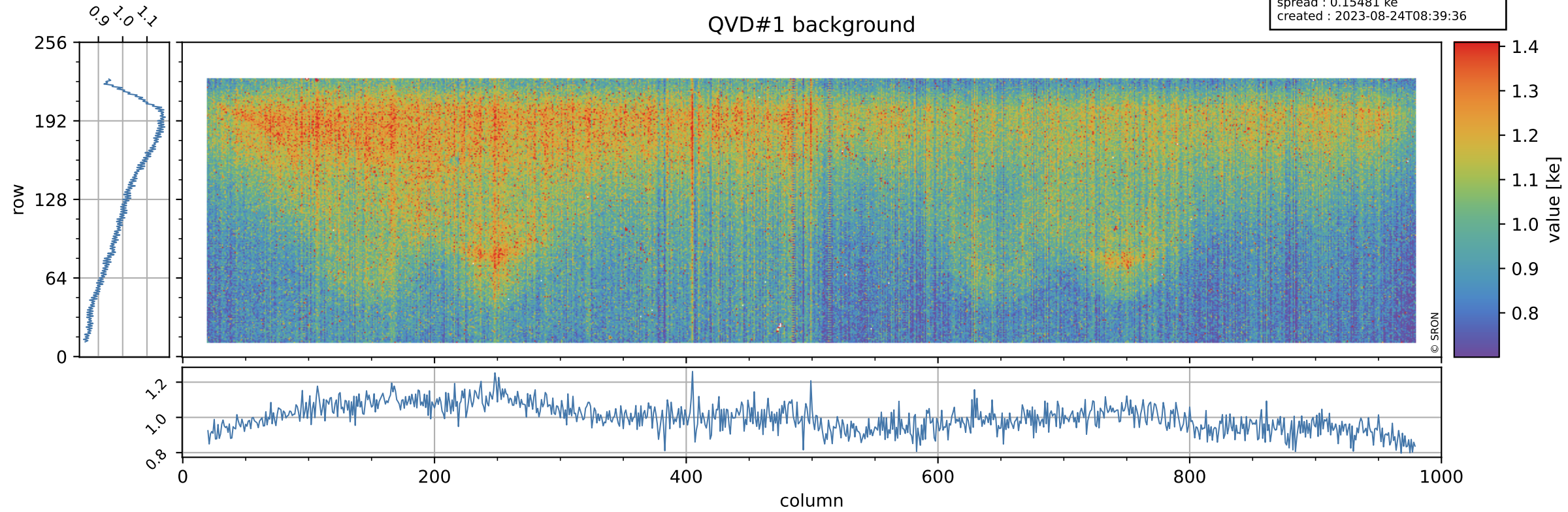

Tropomi SWIR stability

value of normalized QVD#2

orbits : [9542, 9628]
coverage : 2019-08-16 / 2019-08-23
azimuth : 1.2635 & 1.2636
median : 0.98794
spread : 0.0031891
created : 2023-08-24T08:39:37

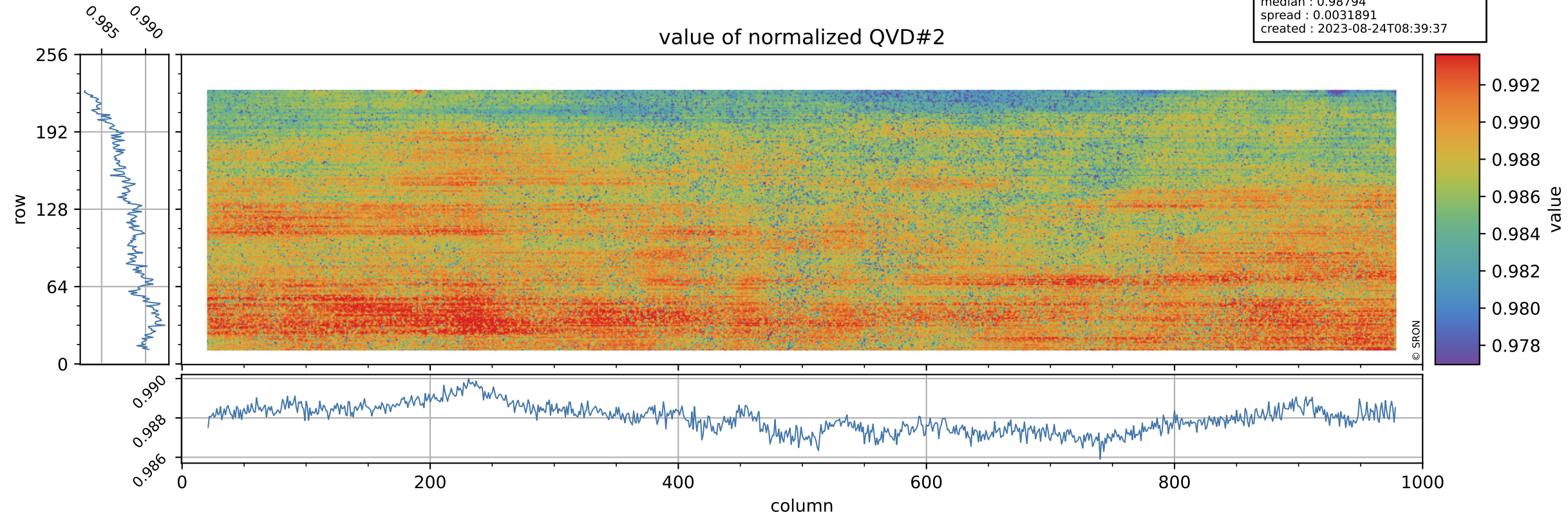

Tropomi SWIR stability

orbits : [9542, 9628]
coverage : 2019-08-16 / 2019-08-23
azimuth : 1.2635 & 1.2636
median : 0.99855 ke
spread : 0.15619 ke
created : 2023-08-24T08:39:37

QVD#2 background

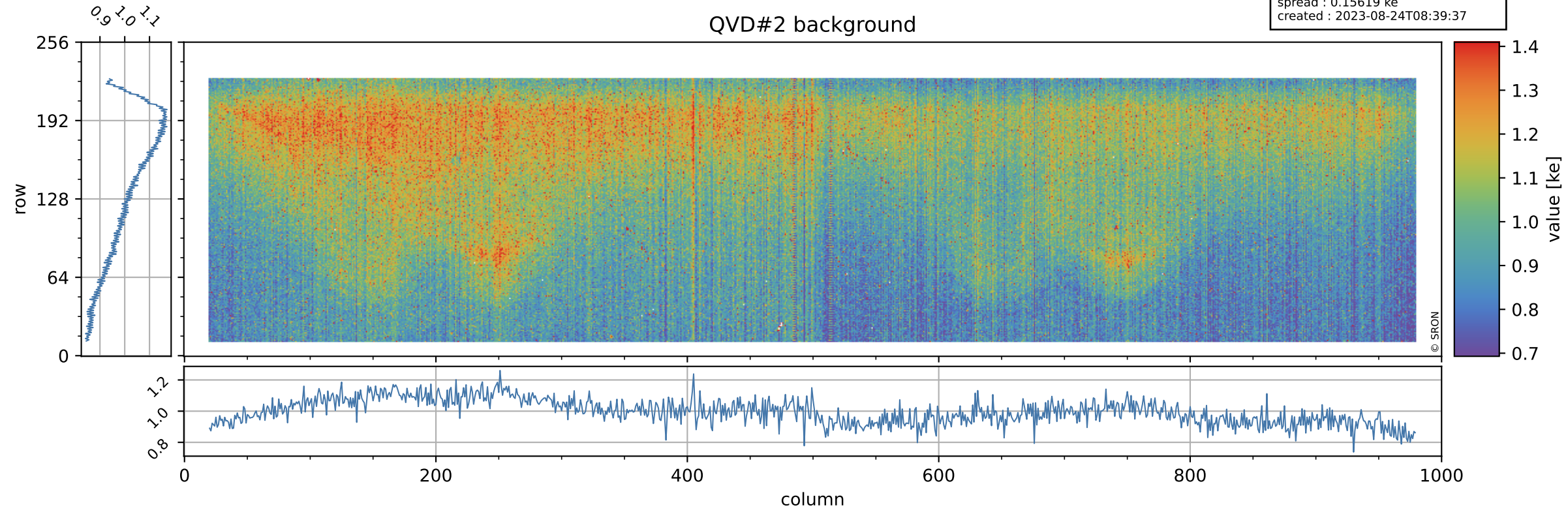

Tropomi SWIR stability

value of normalized DLED

orbits : [9542, 9628]
coverage : 2019-08-16 / 2019-08-23
azimuth : 1.2635 & 1.2636
median : 0.99053
spread : 0.0018079
created : 2023-08-24T08:39:37

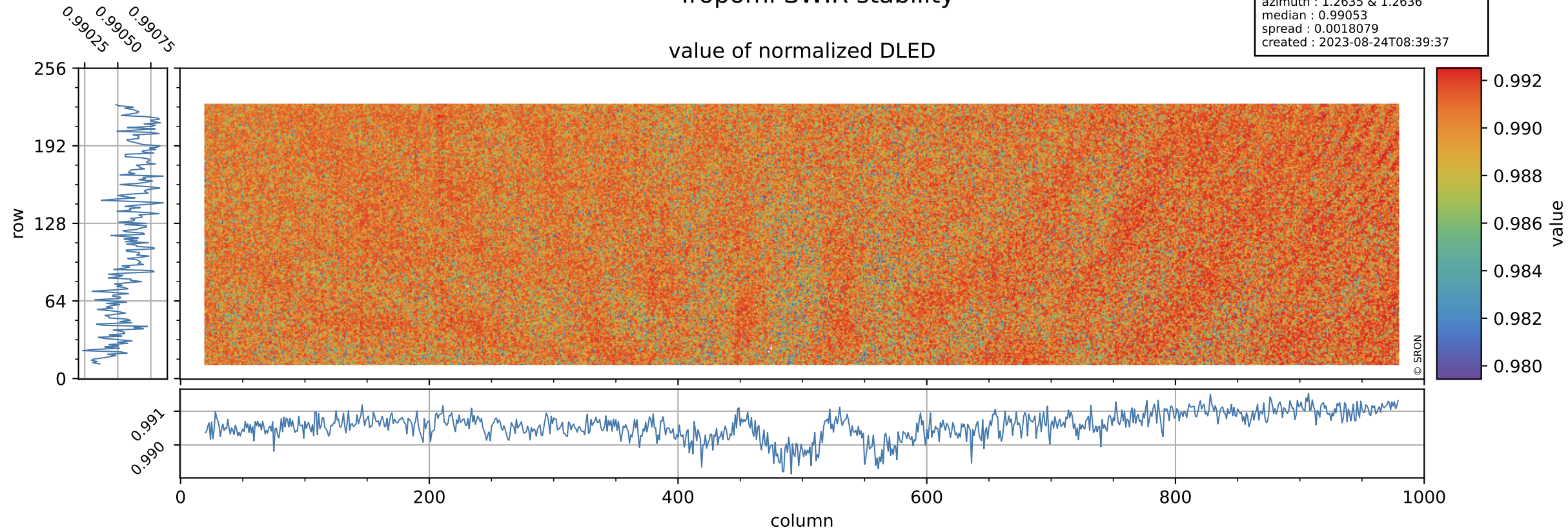

Tropomi SWIR stability

DLED background

orbits : [9542, 9628]
coverage : 2019-08-16 / 2019-08-23
azimuth : 1.2635 & 1.2636
median : 0.89077 ke
spread : 0.14206 ke
created : 2023-08-24T08:39:38

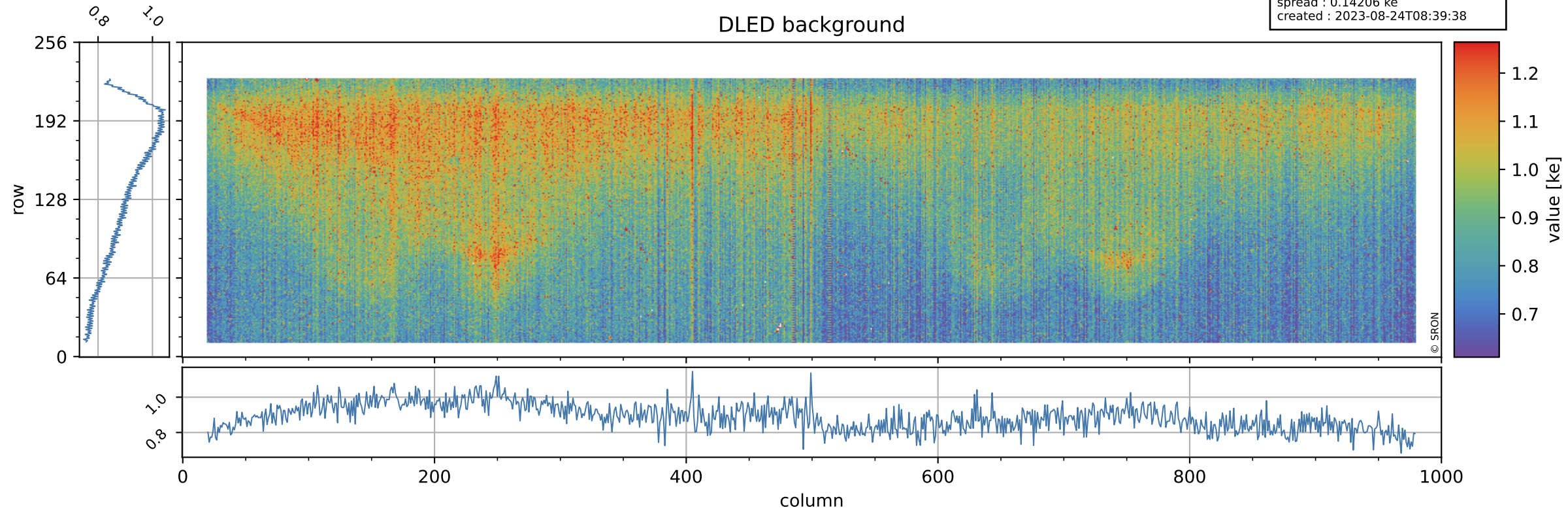

Tropomi SWIR stability

value of normalized WLS

orbits : [9542, 9628]
coverage : 2019-08-16 / 2019-08-23
azimuth : 1.2635 & 1.2636
median : 1.0011
spread : 0.0017941
created : 2023-08-24T08:39:38

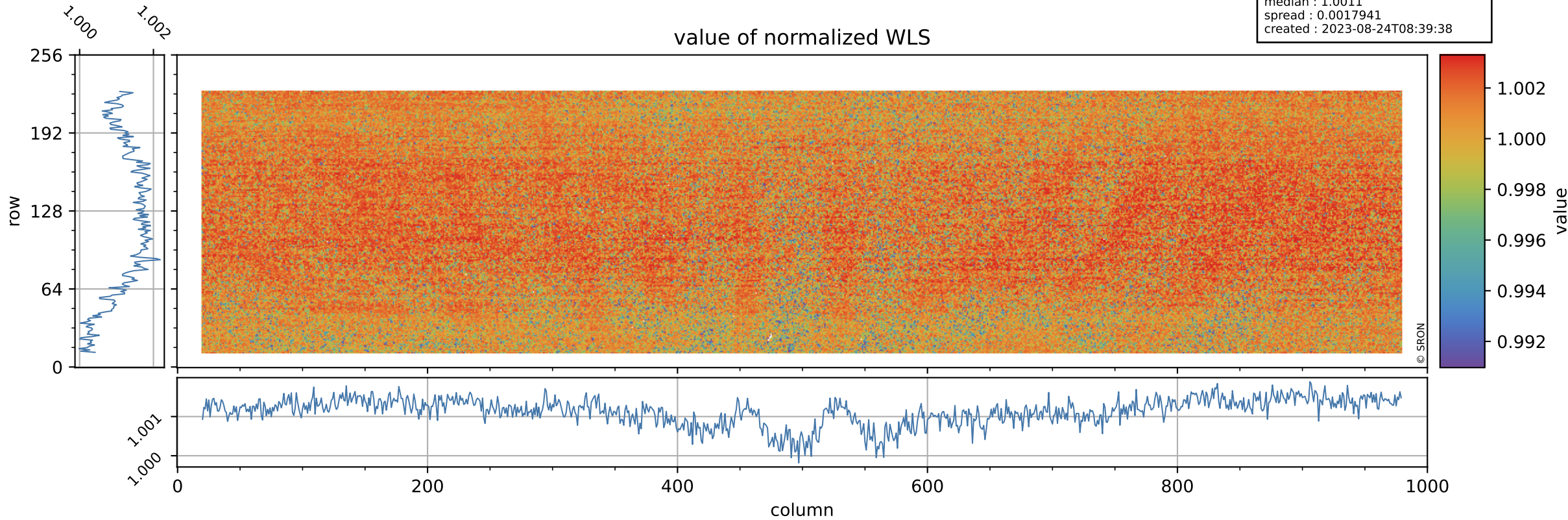

Tropomi SWIR stability

orbits : [9542, 9628]
coverage : 2019-08-16 / 2019-08-23
azimuth : 1.2635 & 1.2636
median : 337.52 e
spread : 78.464 e
created : 2023-08-24T08:39:38

WLS background

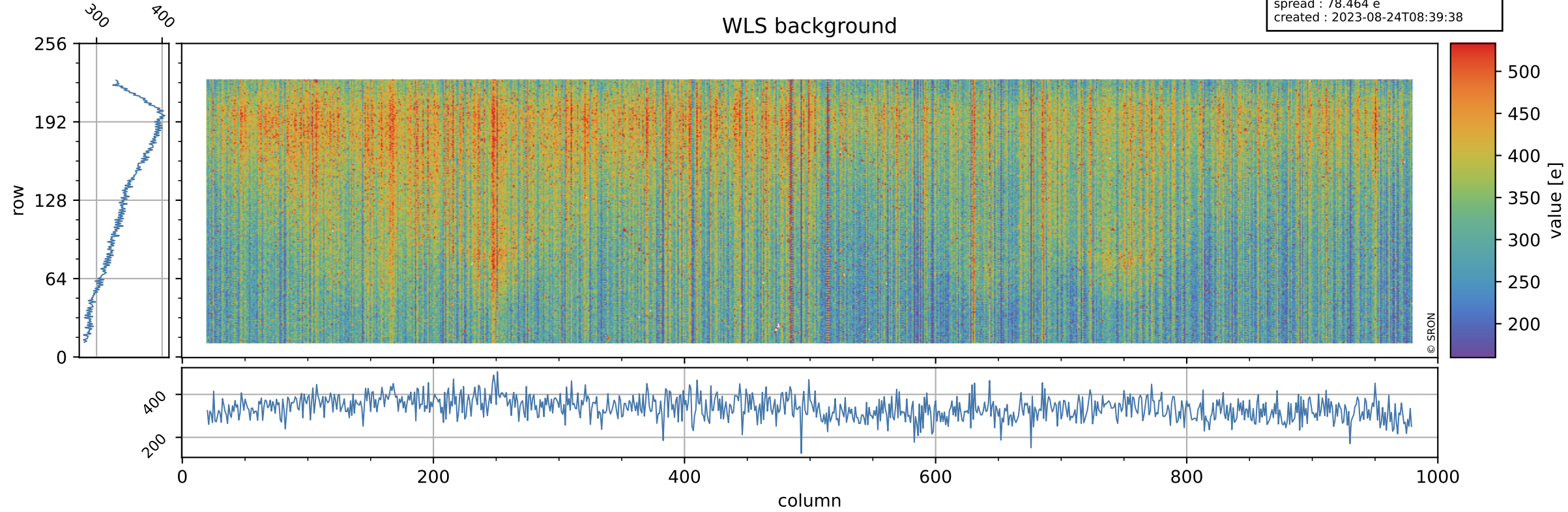

Tropomi SWIR stability ground-tracks of Sentinel-5P

orbits : [9542, 9628]
coverage : 2019-08-16 / 2019-08-23
azimuth : 1.2635 & 1.2636
created : 2023-08-24T08:39:38

