

Tropomi SWIR stability

value of ratio of normalized QVD#1 and QVD#2

orbits : [9632, 9718]
coverage : 2019-08-23 / 2019-08-29
azimuth : 1.2651 & 1.2647
median : 1.0001
spread : 0.0015499
created : 2023-08-24T08:39:43

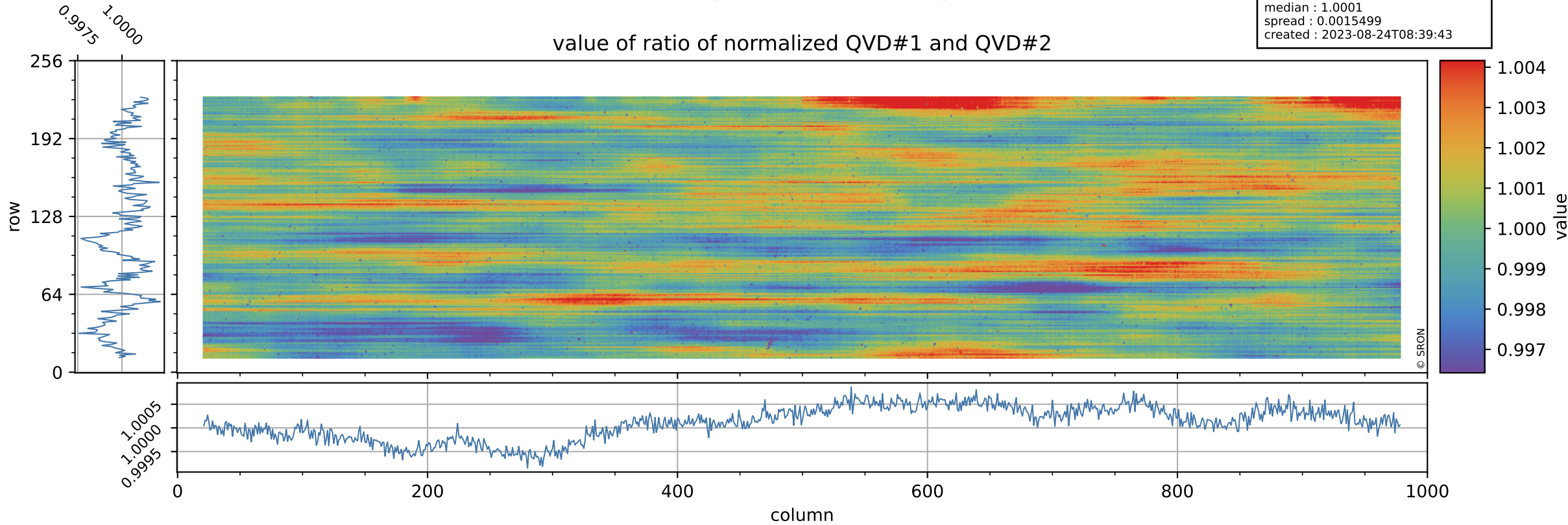

Tropomi SWIR stability

uncertainty of ratio of normalized QVD#1 and QVD#2

orbits : [9632, 9718]
coverage : 2019-08-23 / 2019-08-29
azimuth : 1.2651 & 1.2647
median : 1.0128
spread : 0.19302
created : 2023-08-24T08:39:44

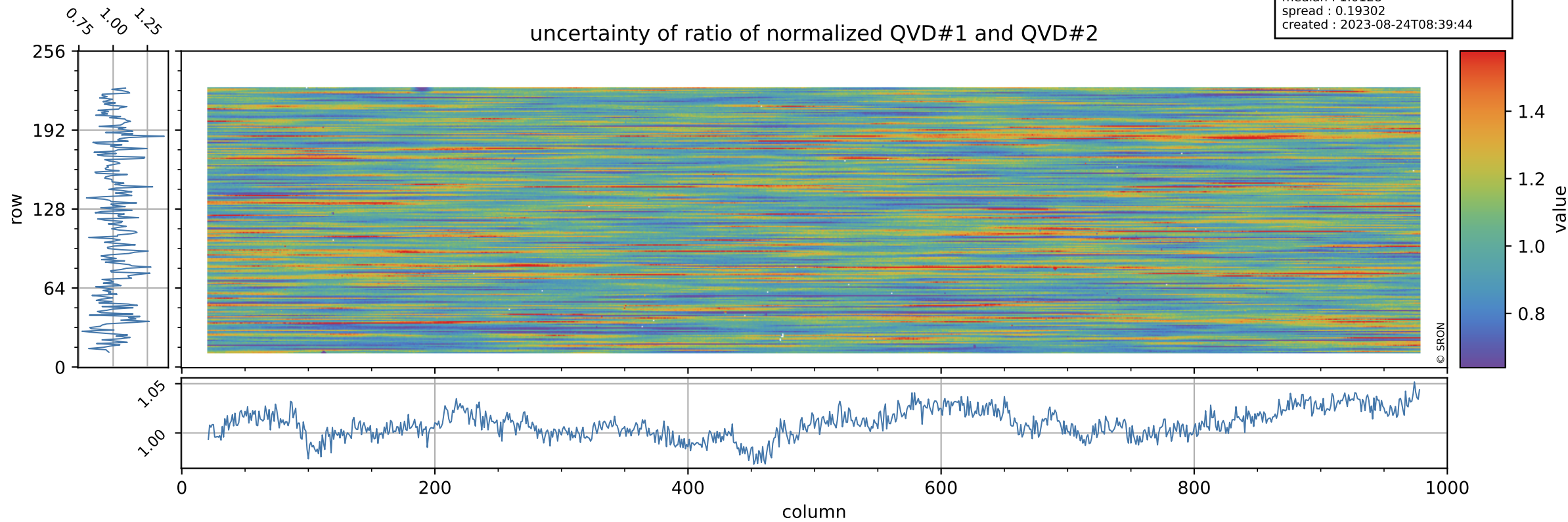

Tropomi SWIR stability

value of ratio of normalized DLED and QVD#1

orbits : [9632, 9718]
coverage : 2019-08-23 / 2019-08-29
azimuth : 1.2651 & 1.2647
median : 1.0018
spread : 0.0020962
created : 2023-08-24T08:39:44

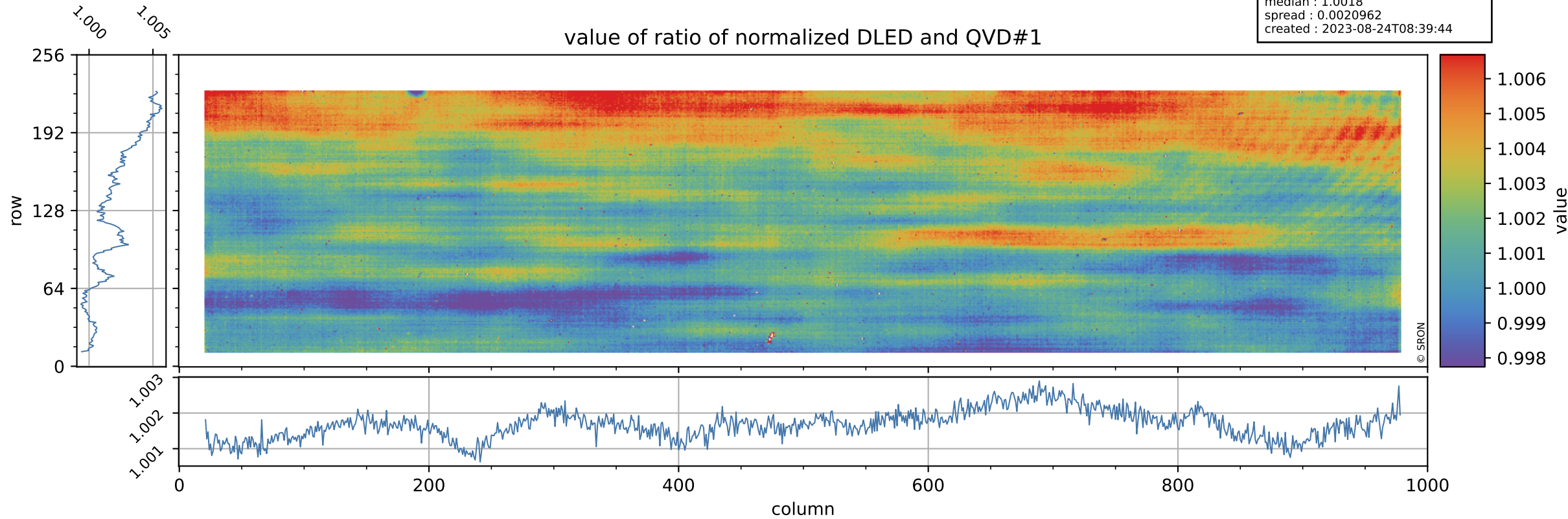

Tropomi SWIR stability

uncertainty of ratio of normalized DLED and QVD#1

orbits : [9632, 9718]
coverage : 2019-08-23 / 2019-08-29
azimuth : 1.2651 & 1.2647
median : 0.77303
spread : 0.15919
created : 2023-08-24T08:39:44

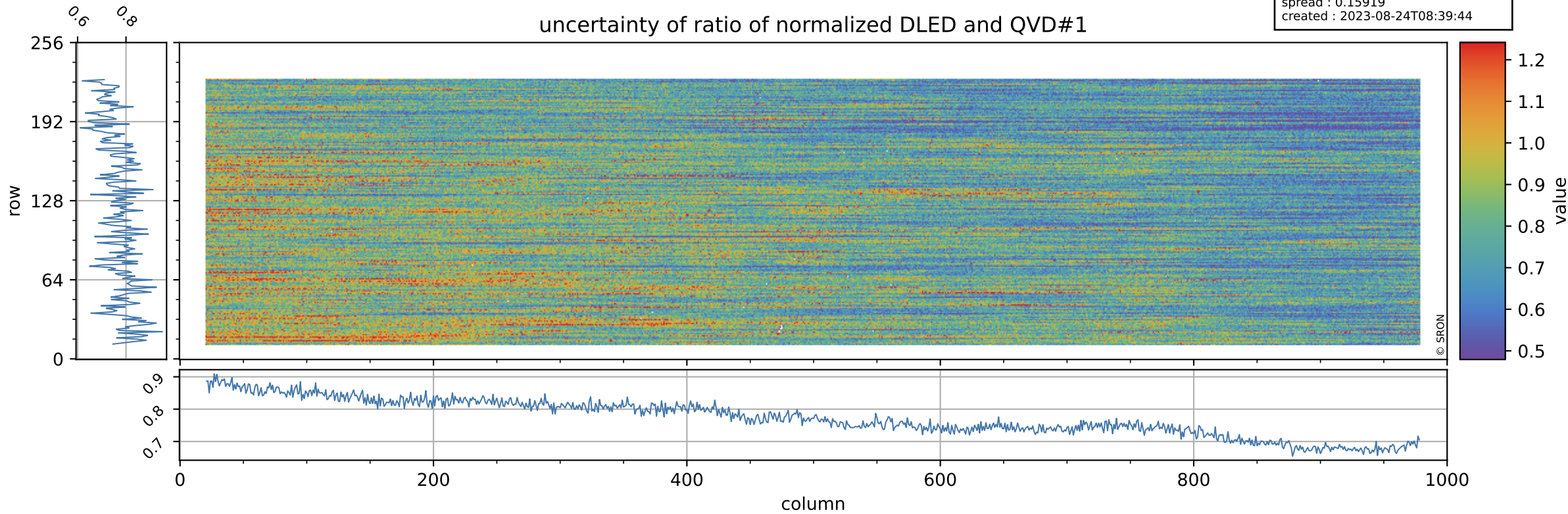

Tropomi SWIR stability

value of ratio of normalized WLS and QVD#1

orbits : [9632, 9718]
coverage : 2019-08-23 / 2019-08-29
azimuth : 1.2651 & 1.2647
median : 1.0147
spread : 0.0022158
created : 2023-08-24T08:39:44

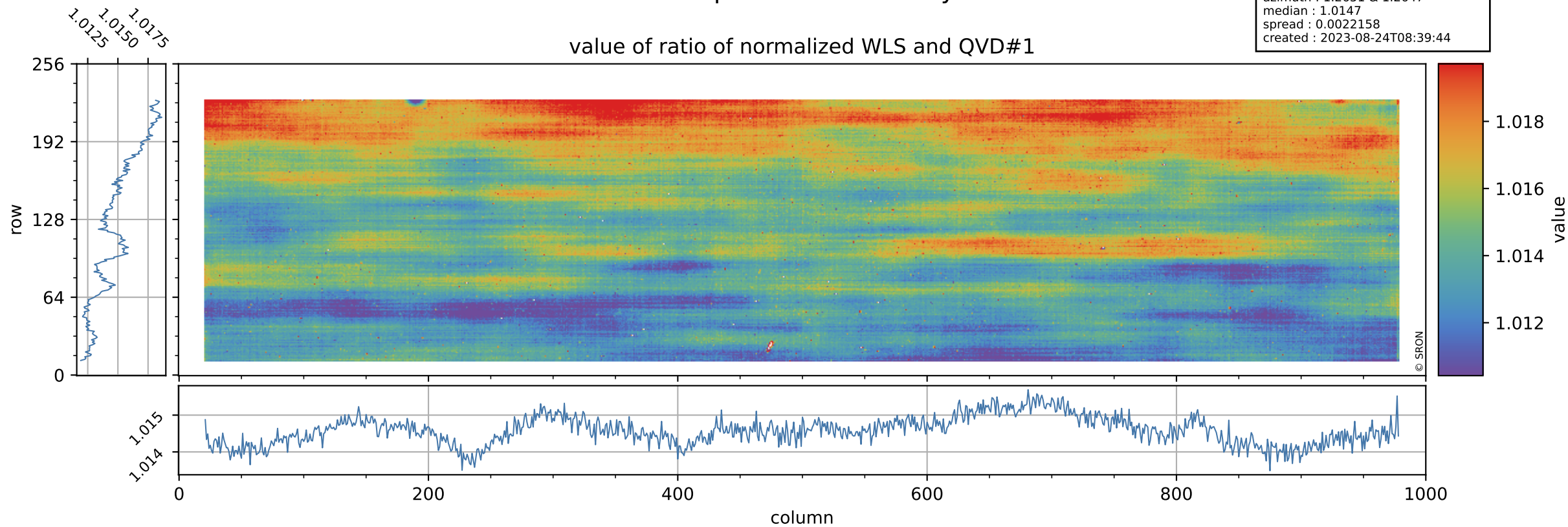

Tropomi SWIR stability

uncertainty of ratio of normalized WLS and QVD#1

orbits : [9632, 9718]
coverage : 2019-08-23 / 2019-08-29
azimuth : 1.2651 & 1.2647
median : 0.40495
spread : 0.081458
created : 2023-08-24T08:39:45

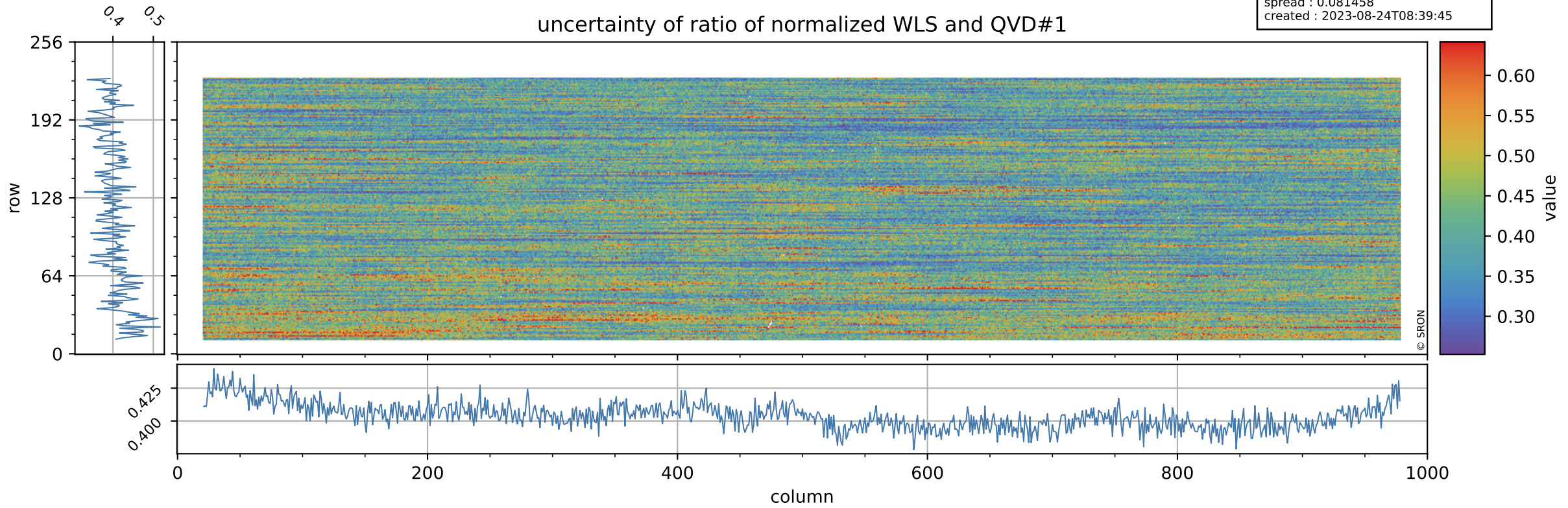

Tropomi SWIR stability

value of ratio of normalized DLED and QVD#2

orbits : [9632, 9718]
coverage : 2019-08-23 / 2019-08-29
azimuth : 1.2651 & 1.2647
median : 1.0019
spread : 0.0024384
created : 2023-08-24T08:39:45

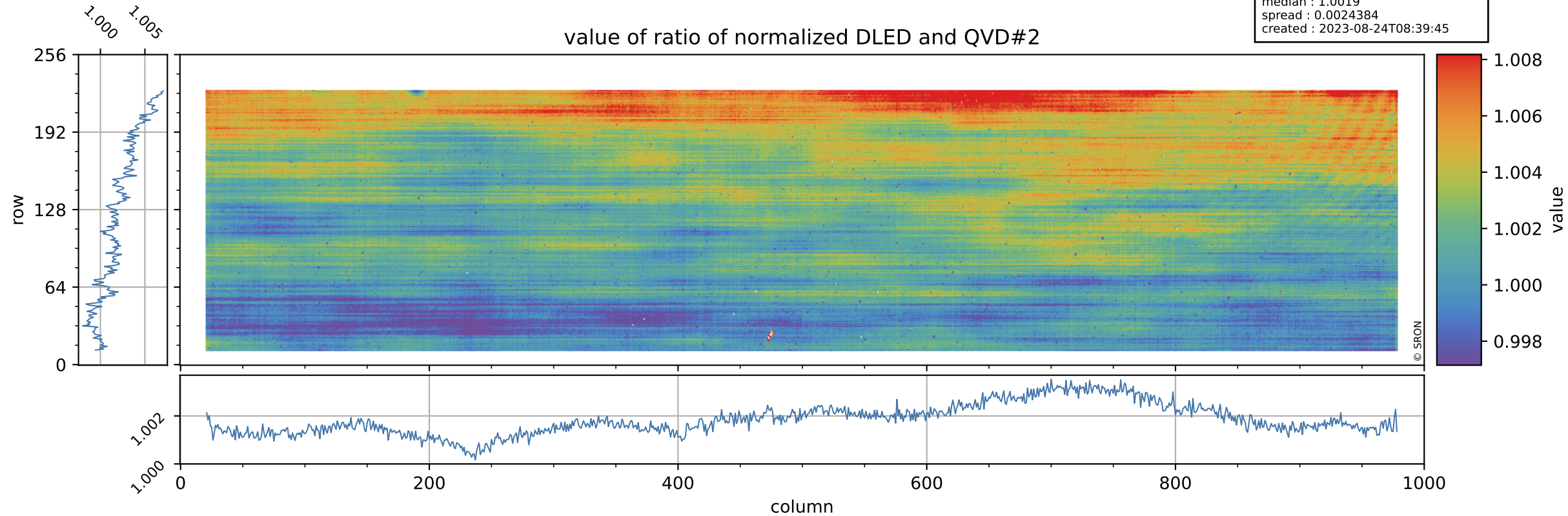

Tropomi SWIR stability

uncertainty of ratio of normalized DLED and QVD#2

orbits : [9632, 9718]
coverage : 2019-08-23 / 2019-08-29
azimuth : 1.2651 & 1.2647
median : 0.77984
spread : 0.15201
created : 2023-08-24T08:39:45

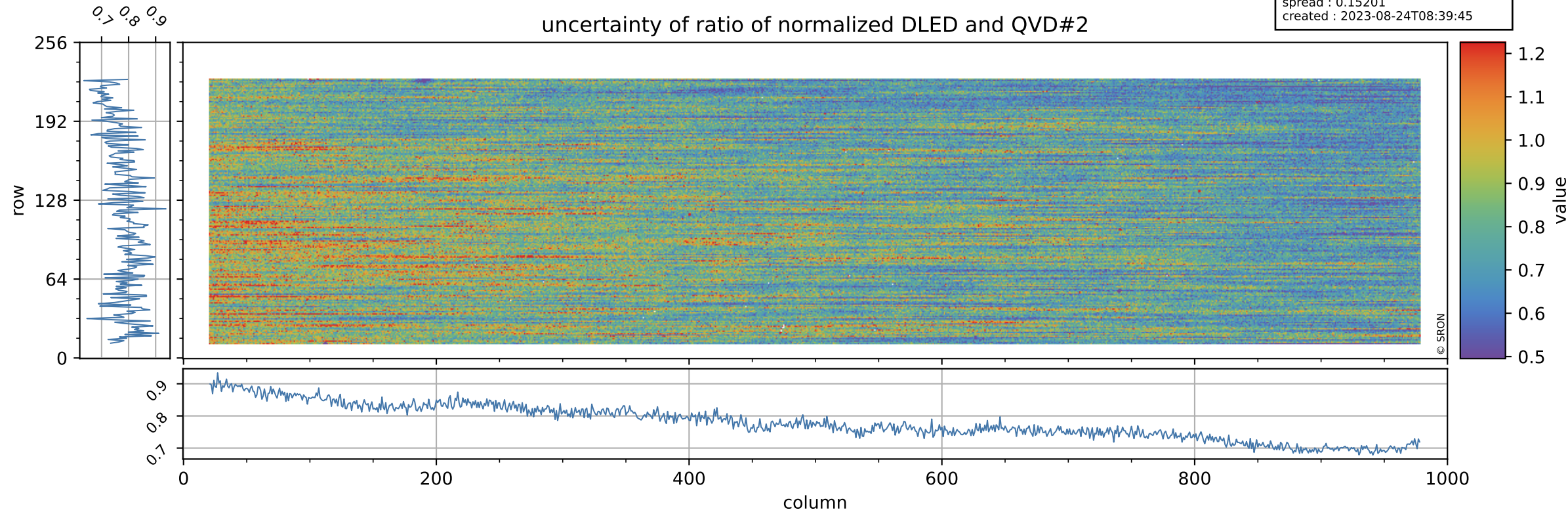

Tropomi SWIR stability

value of ratio of normalized WLS and QVD#2

orbits : [9632, 9718]
coverage : 2019-08-23 / 2019-08-29
azimuth : 1.2651 & 1.2647
median : 1.0148
spread : 0.0025644
created : 2023-08-24T08:39:46

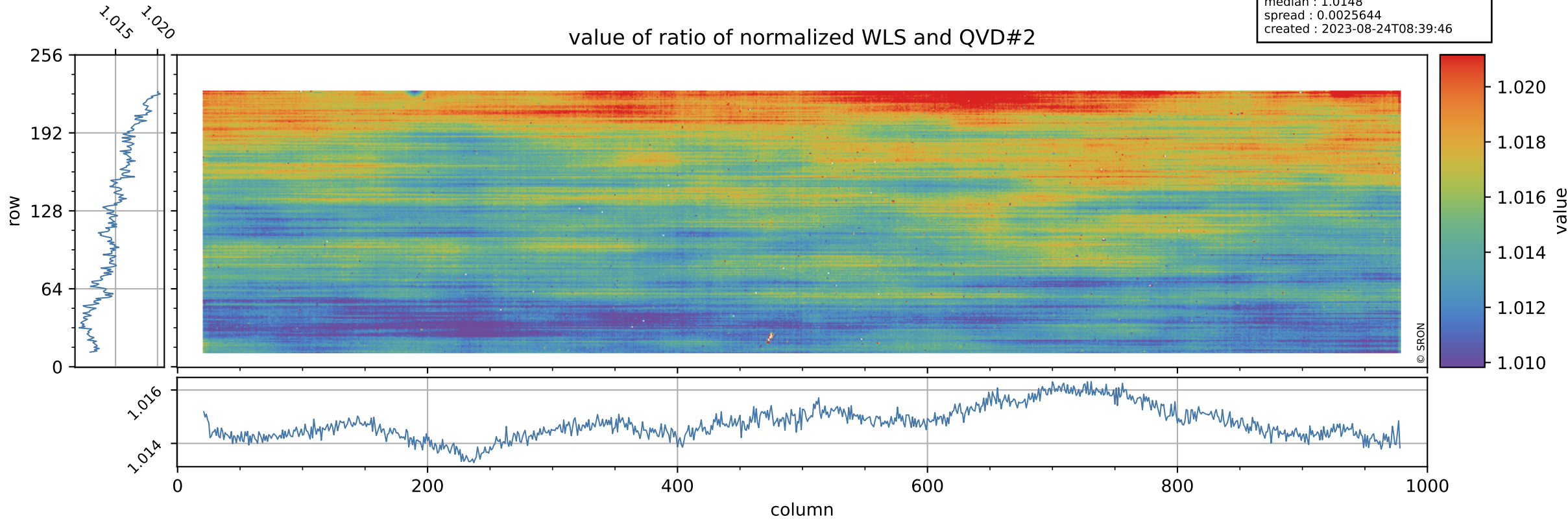

Tropomi SWIR stability

uncertainty of ratio of normalized WLS and QVD#2

orbits : [9632, 9718]
coverage : 2019-08-23 / 2019-08-29
azimuth : 1.2651 & 1.2647
median : 0.40853
spread : 0.077393
created : 2023-08-24T08:39:46

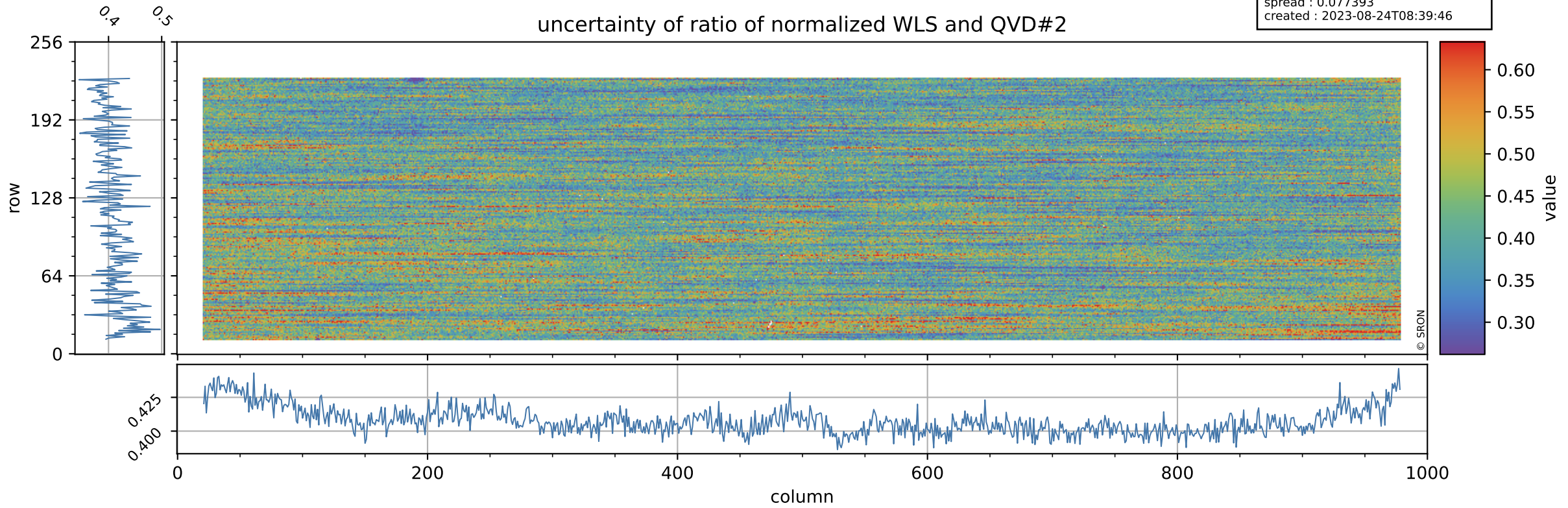

Tropomi SWIR stability

value of ratio of normalized DLED and WLS

orbits : [9632, 9718]
coverage : 2019-08-23 / 2019-08-29
azimuth : 1.2651 & 1.2647
median : 0.98736
spread : 0.00056736
created : 2023-08-24T08:39:46

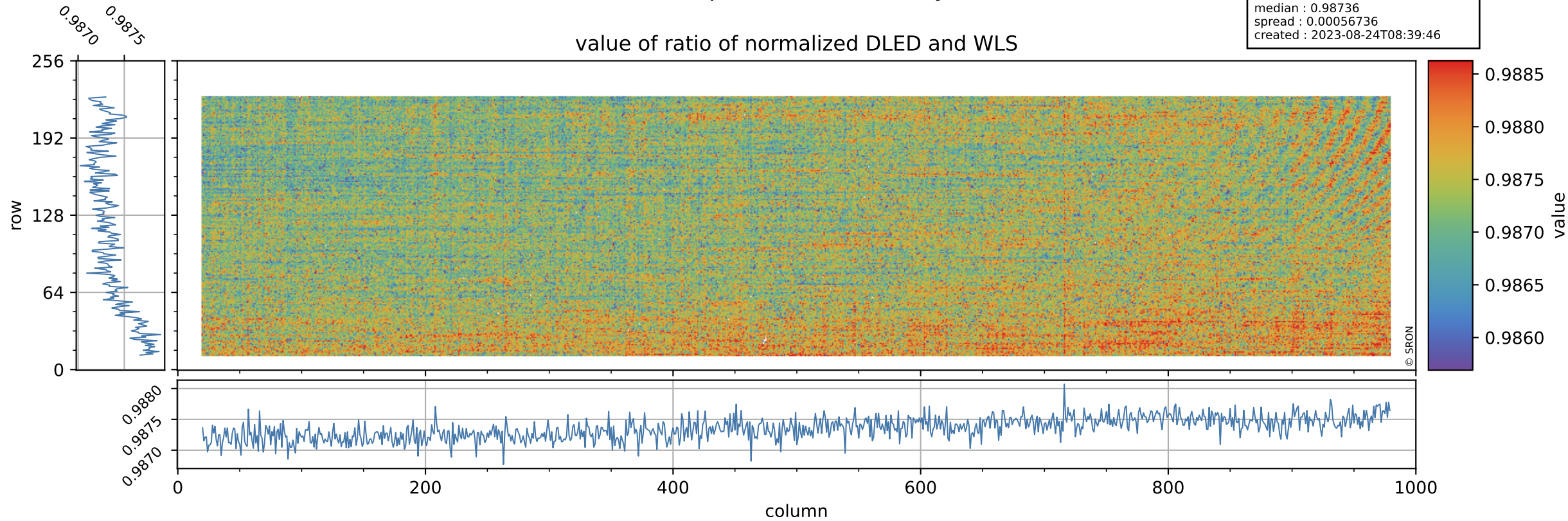

Tropomi SWIR stability

uncertainty of ratio of normalized DLED and WLS

orbits : [9632, 9718]
coverage : 2019-08-23 / 2019-08-29
azimuth : 1.2651 & 1.2647
median : 1.9155
spread : 0.37034
created : 2023-08-24T08:39:46

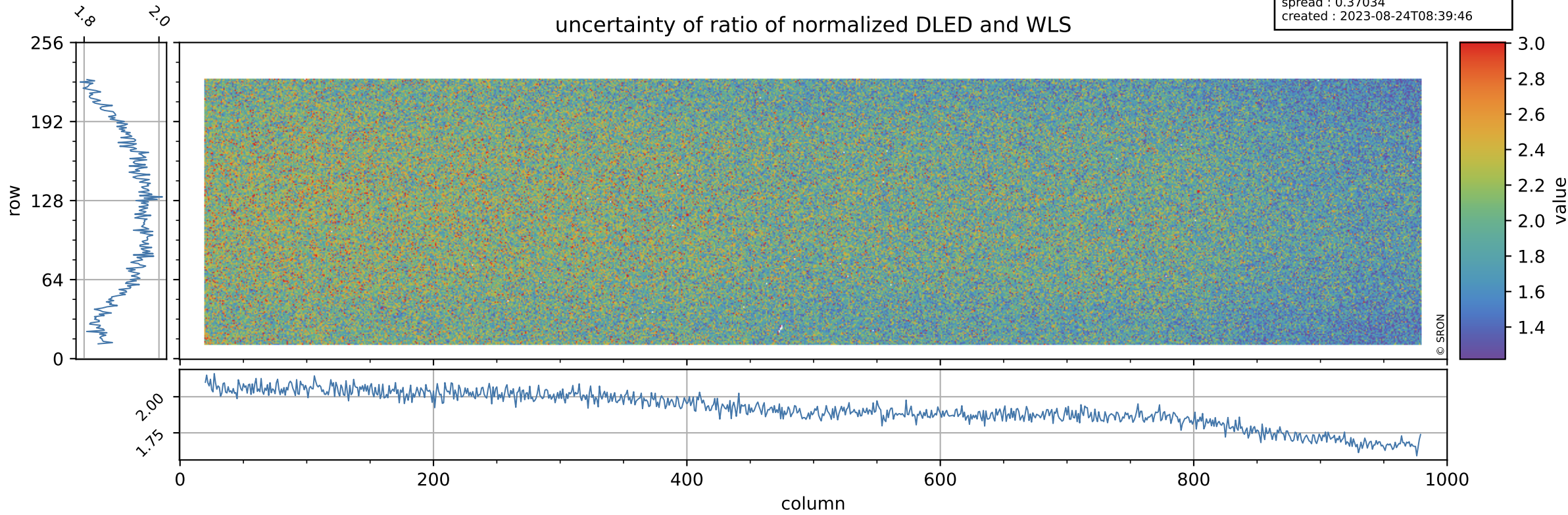

Tropomi SWIR stability

value of normalized QVD#1

orbits : [9632, 9718]
coverage : 2019-08-23 / 2019-08-29
azimuth : 1.2651 & 1.2647
median : 0.98815
spread : 0.0029179
created : 2023-08-24T08:39:47

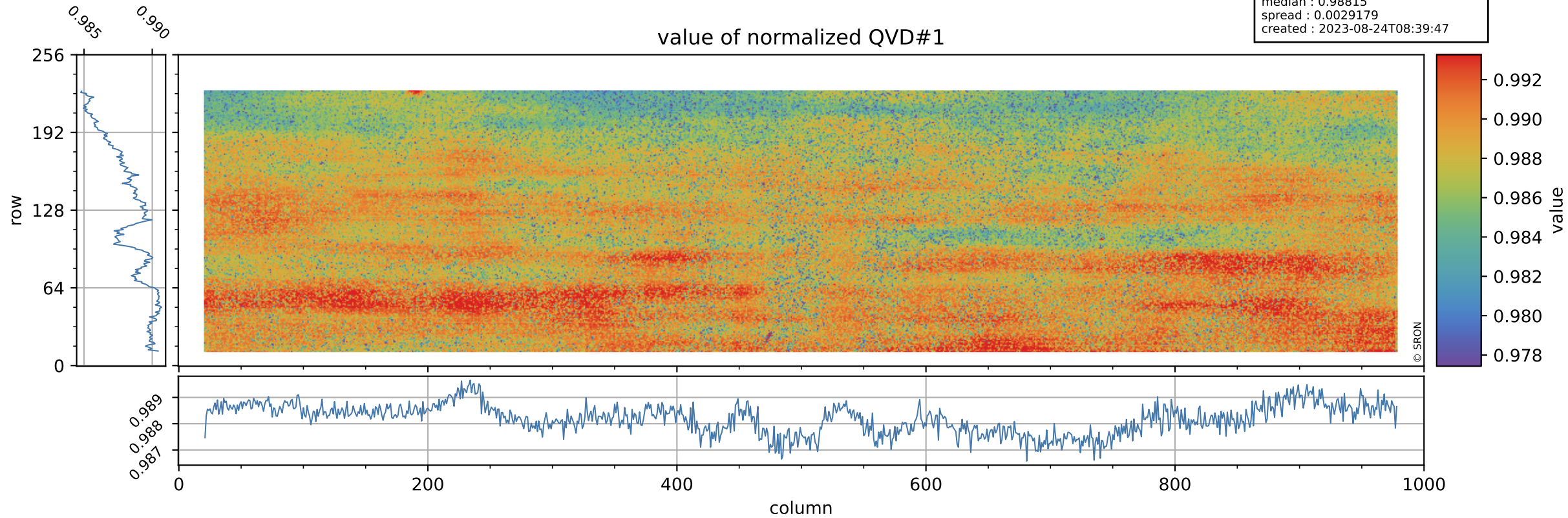

Tropomi SWIR stability

QVD#1 background

orbits : [9632, 9718]
coverage : 2019-08-23 / 2019-08-29
azimuth : 1.2651 & 1.2647
median : 1.006 ke
spread : 0.15507 ke
created : 2023-08-24T08:39:47

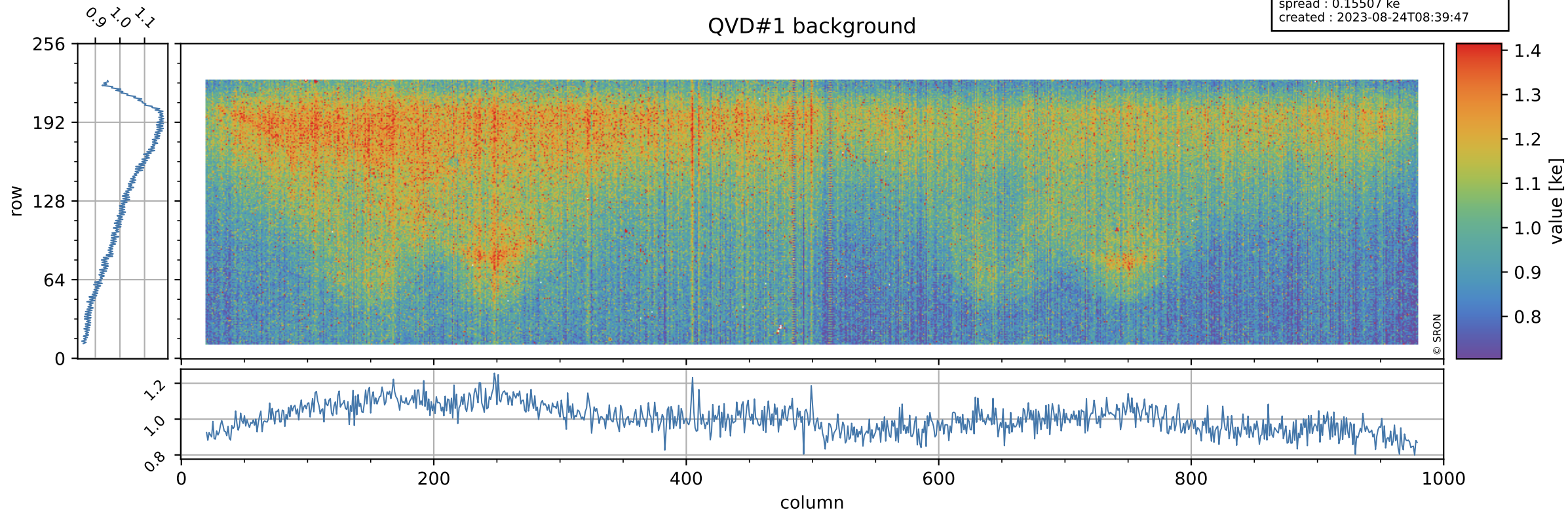

Tropomi SWIR stability

value of normalized QVD#2

orbits : [9632, 9718]
coverage : 2019-08-23 / 2019-08-29
azimuth : 1.2651 & 1.2647
median : 0.98802
spread : 0.0031844
created : 2023-08-24T08:39:47

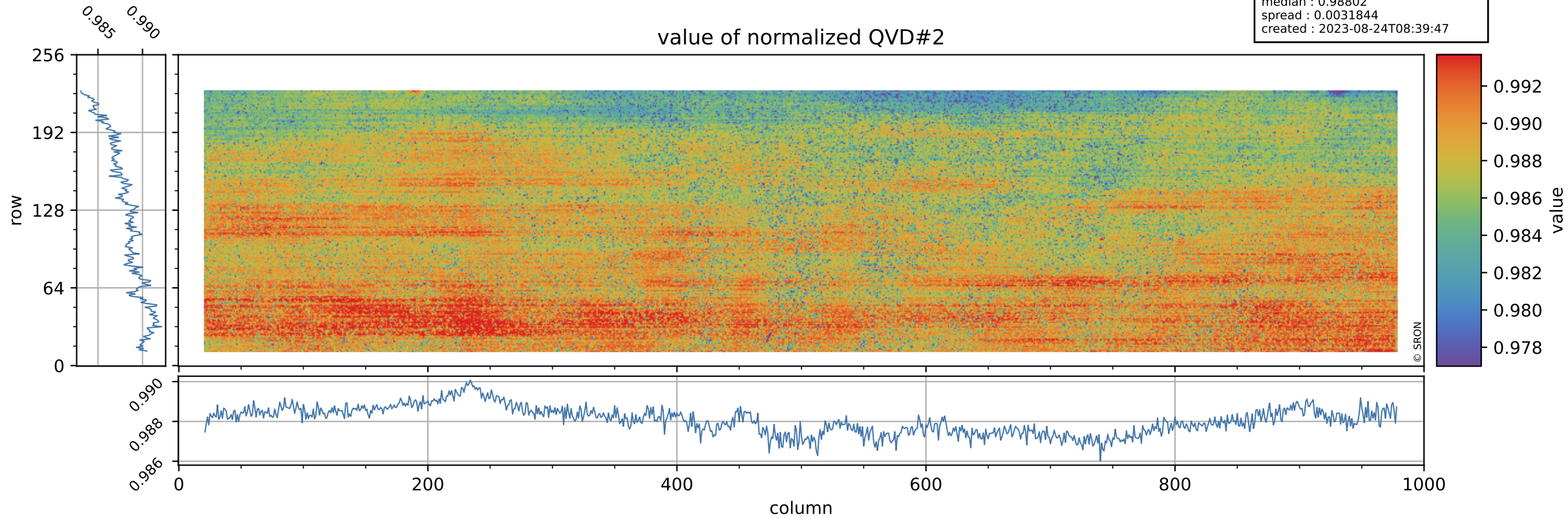

Tropomi SWIR stability

orbits : [9632, 9718]
coverage : 2019-08-23 / 2019-08-29
azimuth : 1.2651 & 1.2647
median : 1.0016 ke
spread : 0.15579 ke
created : 2023-08-24T08:39:48

QVD#2 background

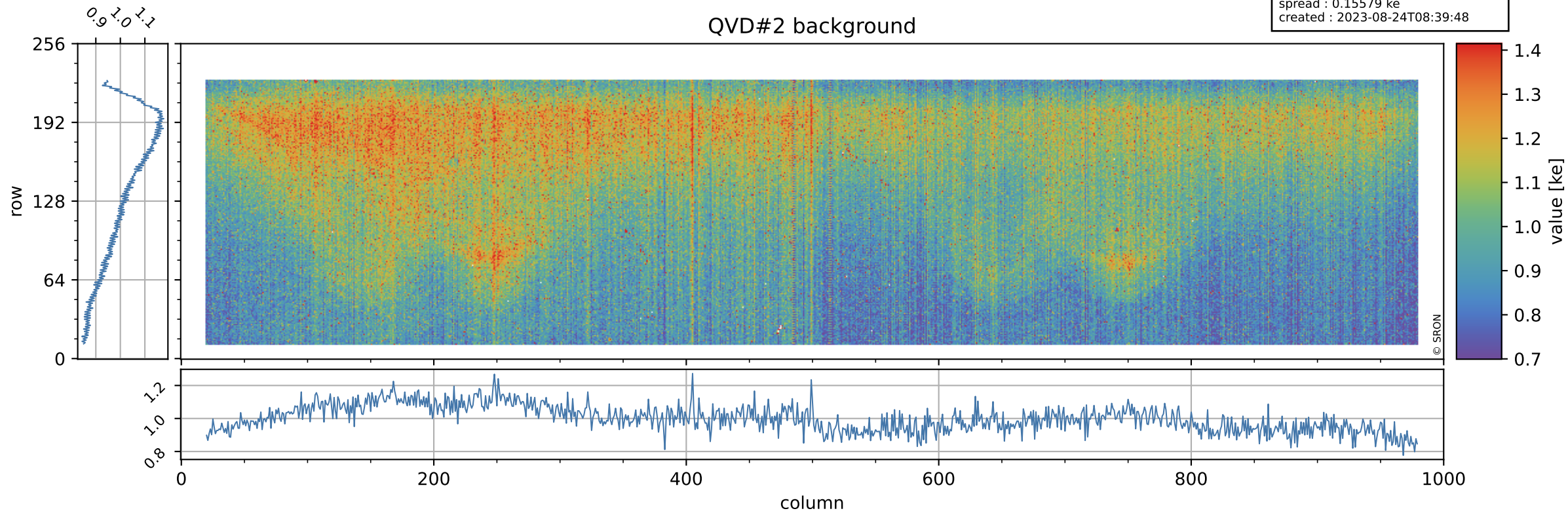

Tropomi SWIR stability

value of normalized DLED

orbits : [9632, 9718]
coverage : 2019-08-23 / 2019-08-29
azimuth : 1.2651 & 1.2647
median : 0.99045
spread : 0.0018262
created : 2023-08-24T08:39:48

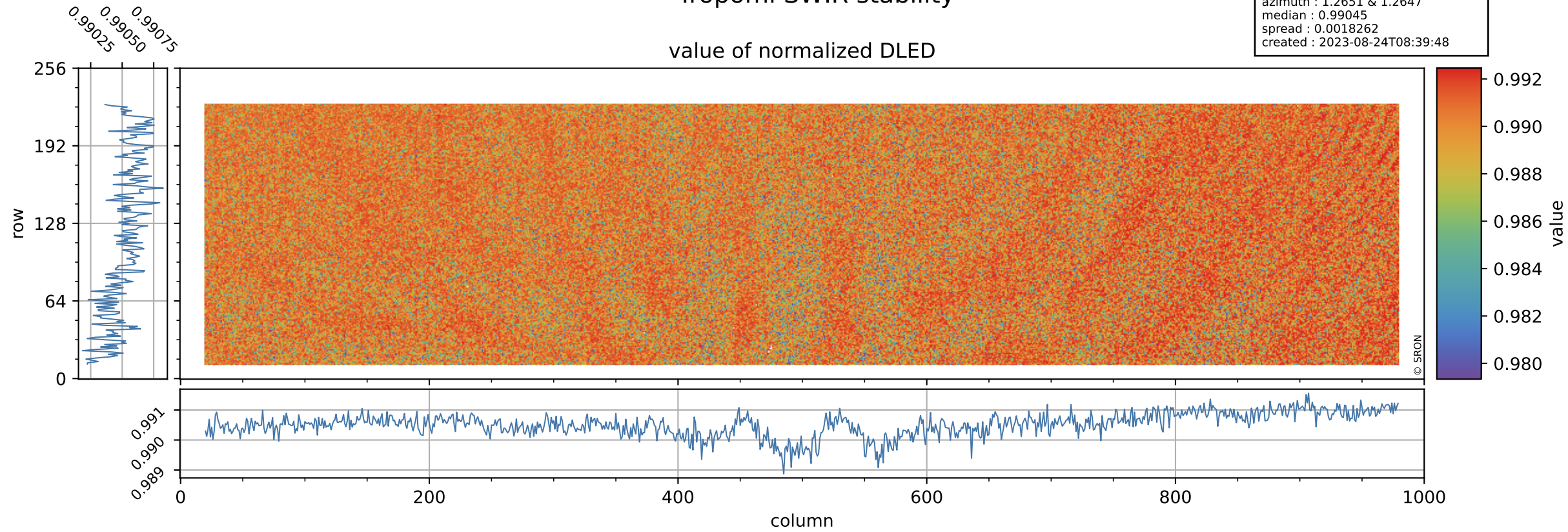

Tropomi SWIR stability

DLED background

orbits : [9632, 9718]
coverage : 2019-08-23 / 2019-08-29
azimuth : 1.2651 & 1.2647
median : 0.88743 ke
spread : 0.14191 ke
created : 2023-08-24T08:39:48

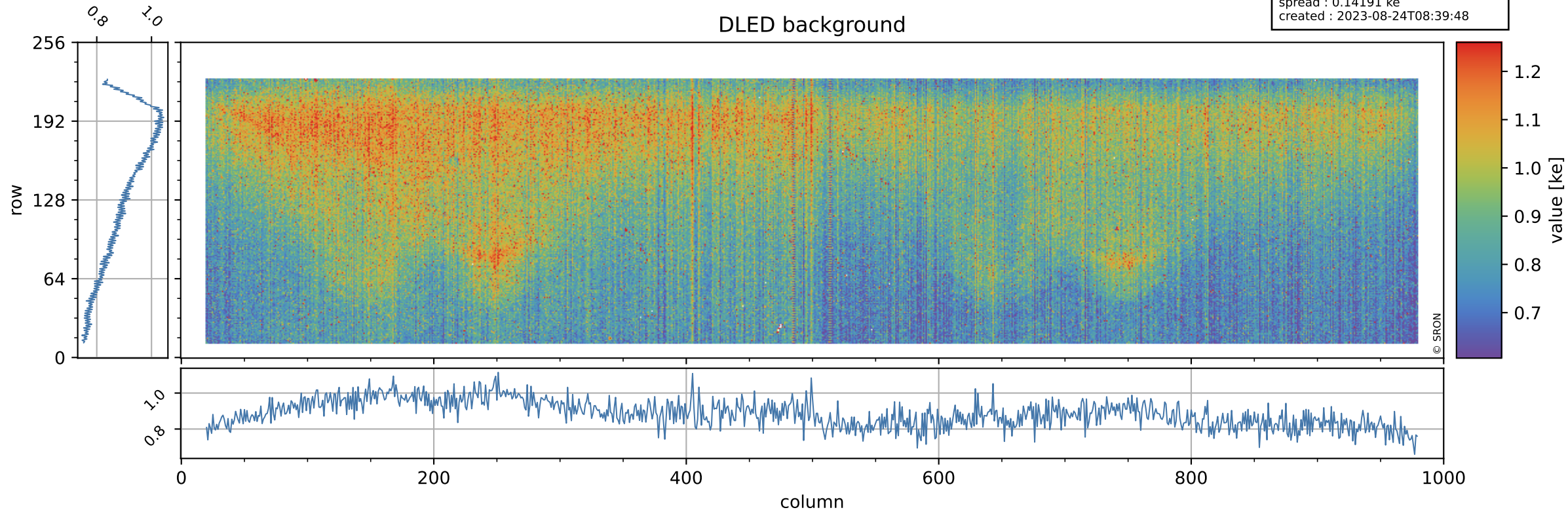

Tropomi SWIR stability

value of normalized WLS

orbits : [9632, 9718]
coverage : 2019-08-23 / 2019-08-29
azimuth : 1.2651 & 1.2647
median : 1.0031
spread : 0.001685
created : 2023-08-24T08:39:48

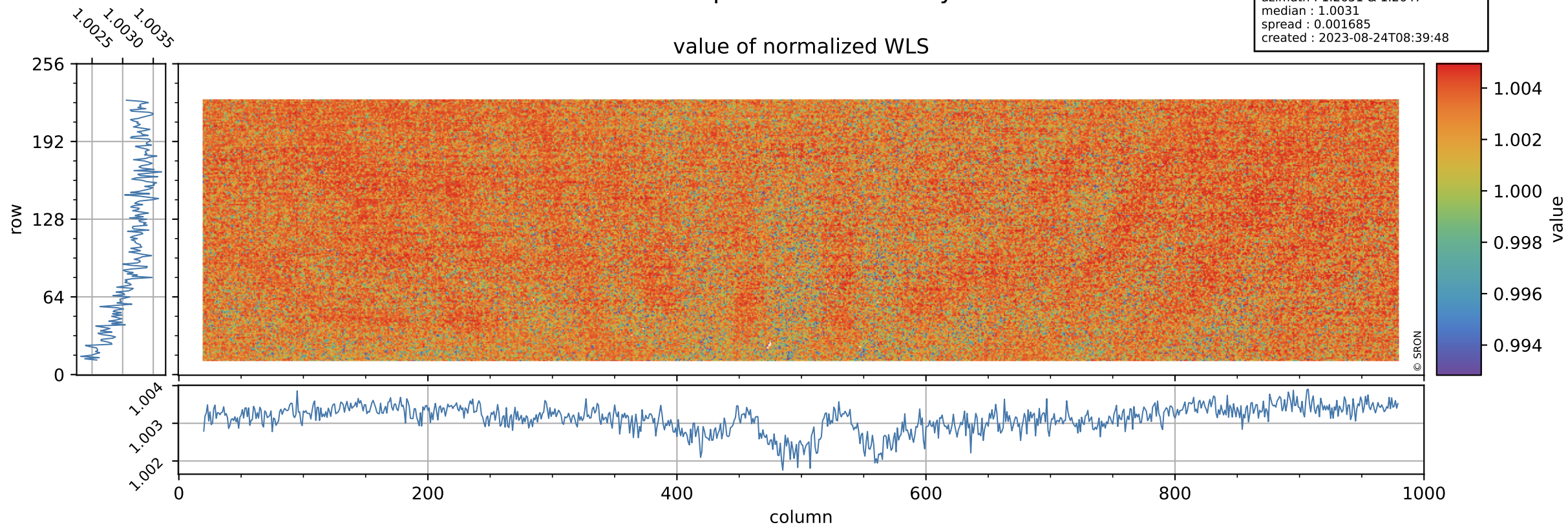

Tropomi SWIR stability

orbits : [9632, 9718]
coverage : 2019-08-23 / 2019-08-29
azimuth : 1.2651 & 1.2647
median : 339.13 e
spread : 83.652 e
created : 2023-08-24T08:39:49

WLS background

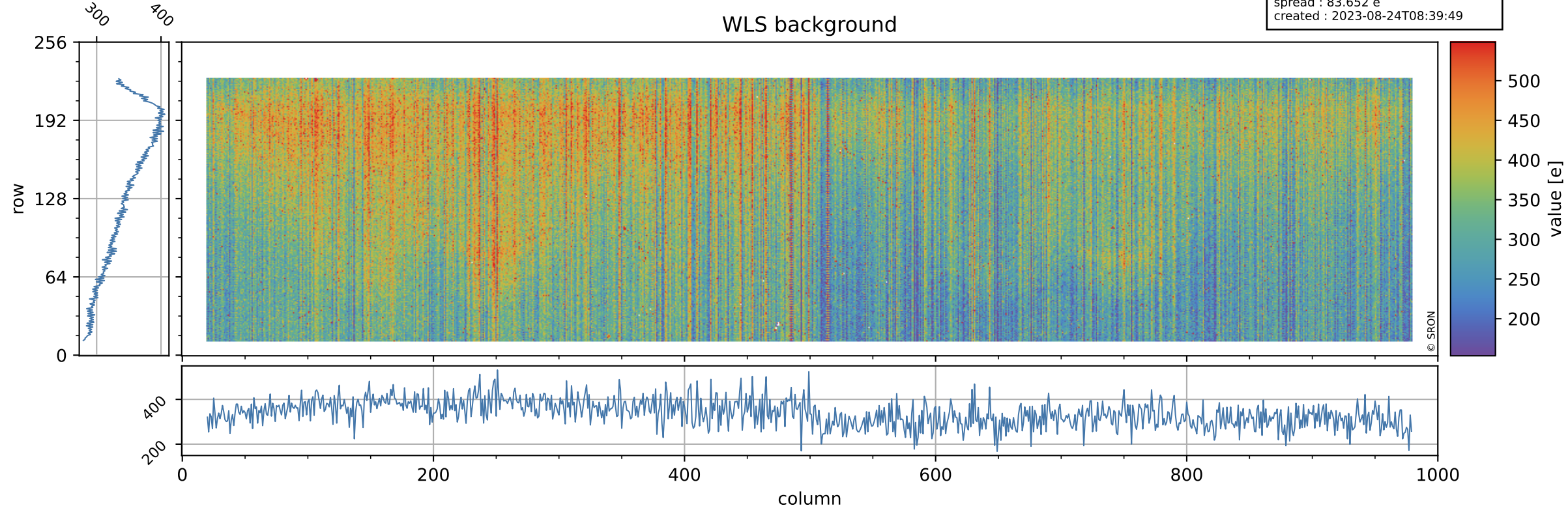

Tropomi SWIR stability ground-tracks of Sentinel-5P

orbits : [9632, 9718]
coverage : 2019-08-23 / 2019-08-29
azimuth : 1.2651 & 1.2647
created : 2023-08-24T08:39:49

