

Tropomi SWIR stability

value of ratio of normalized QVD#1 and QVD#2

orbits : [9722, 9808]
coverage : 2019-08-29 / 2019-09-04
azimuth : 1.2654 & 1.2665
median : 1
spread : 0.0014405
created : 2023-08-24T08:39:54

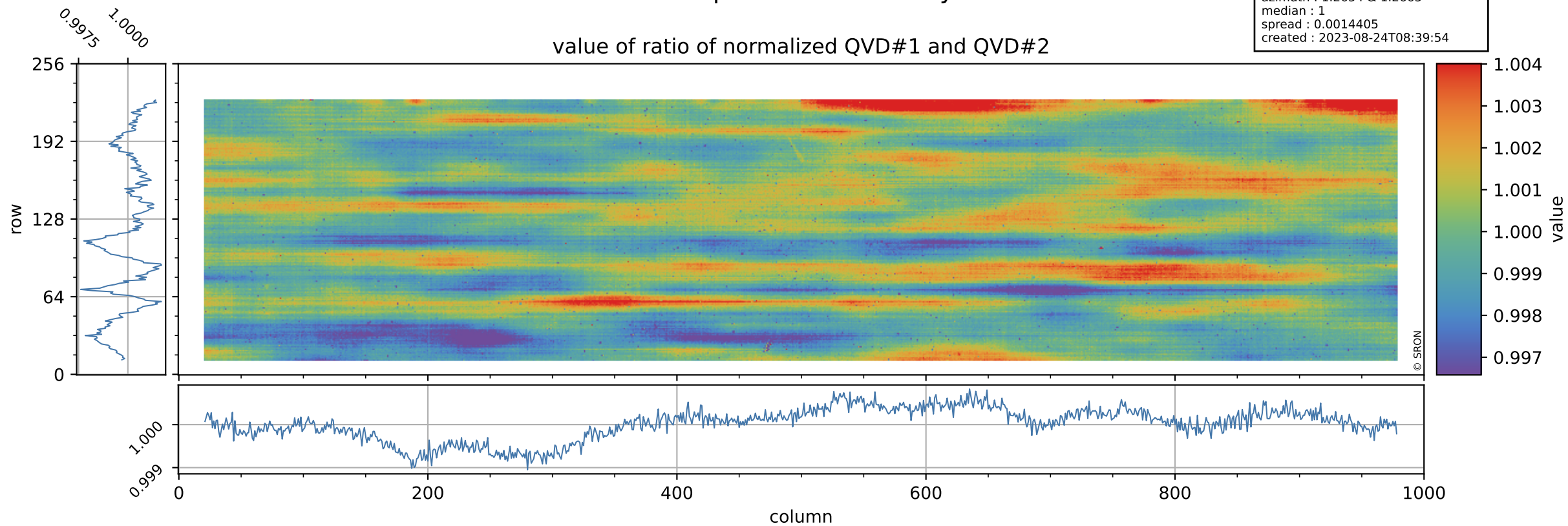

Tropomi SWIR stability

uncertainty of ratio of normalized QVD#1 and QVD#2

orbits : [9722, 9808]
coverage : 2019-08-29 / 2019-09-04
azimuth : 1.2654 & 1.2665
median : 1.0199
spread : 0.20405
created : 2023-08-24T08:39:54

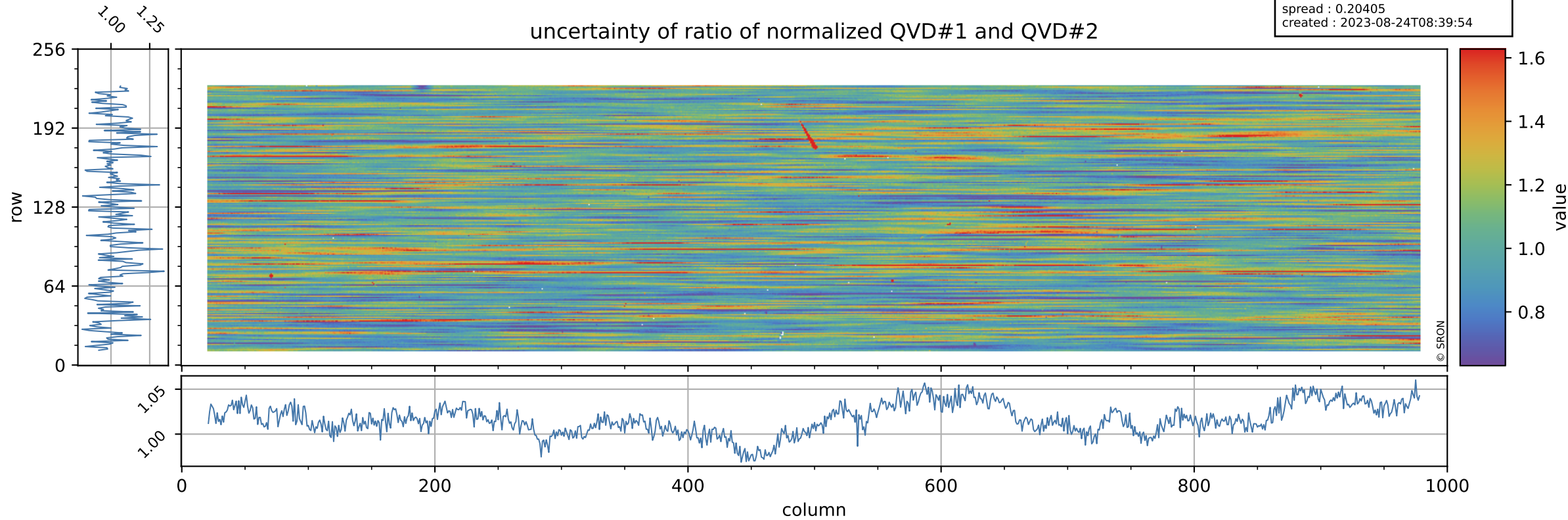

Tropomi SWIR stability

value of ratio of normalized DLED and QVD#1

orbits : [9722, 9808]
coverage : 2019-08-29 / 2019-09-04
azimuth : 1.2654 & 1.2665
median : 1.0013
spread : 0.0020834
created : 2023-08-24T08:39:55

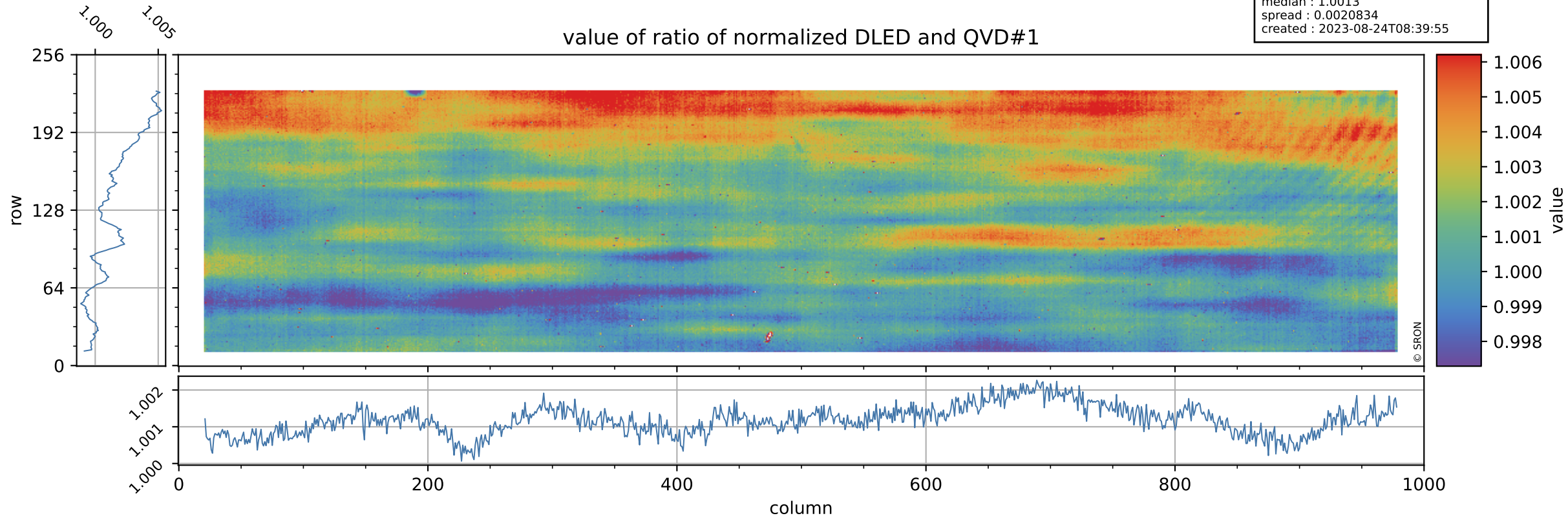

Tropomi SWIR stability

orbits : [9722, 9808]
coverage : 2019-08-29 / 2019-09-04
azimuth : 1.2654 & 1.2665
median : 0.77193
spread : 0.15835
created : 2023-08-24T08:39:55

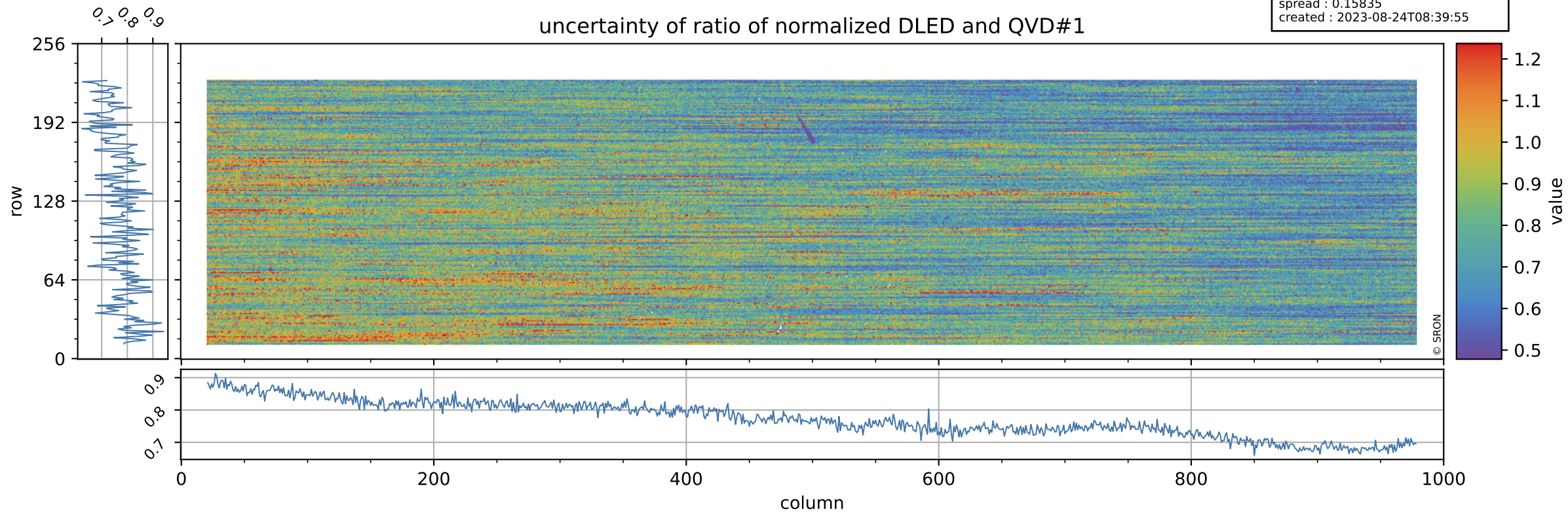

Tropomi SWIR stability

value of ratio of normalized WLS and QVD#1

orbits : [9722, 9808]
coverage : 2019-08-29 / 2019-09-04
azimuth : 1.2654 & 1.2665
median : 1.0147
spread : 0.0021731
created : 2023-08-24T08:39:55

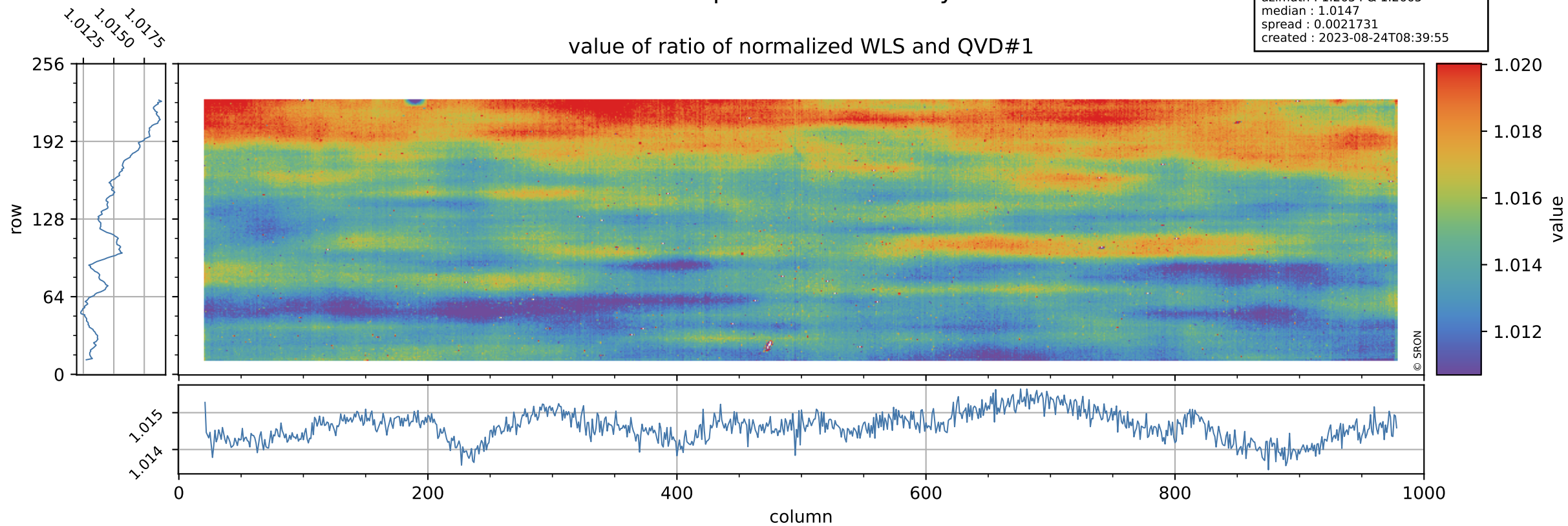

Tropomi SWIR stability

uncertainty of ratio of normalized WLS and QVD#1

orbits : [9722, 9808]
coverage : 2019-08-29 / 2019-09-04
azimuth : 1.2654 & 1.2665
median : 0.40767
spread : 0.082417
created : 2023-08-24T08:39:55

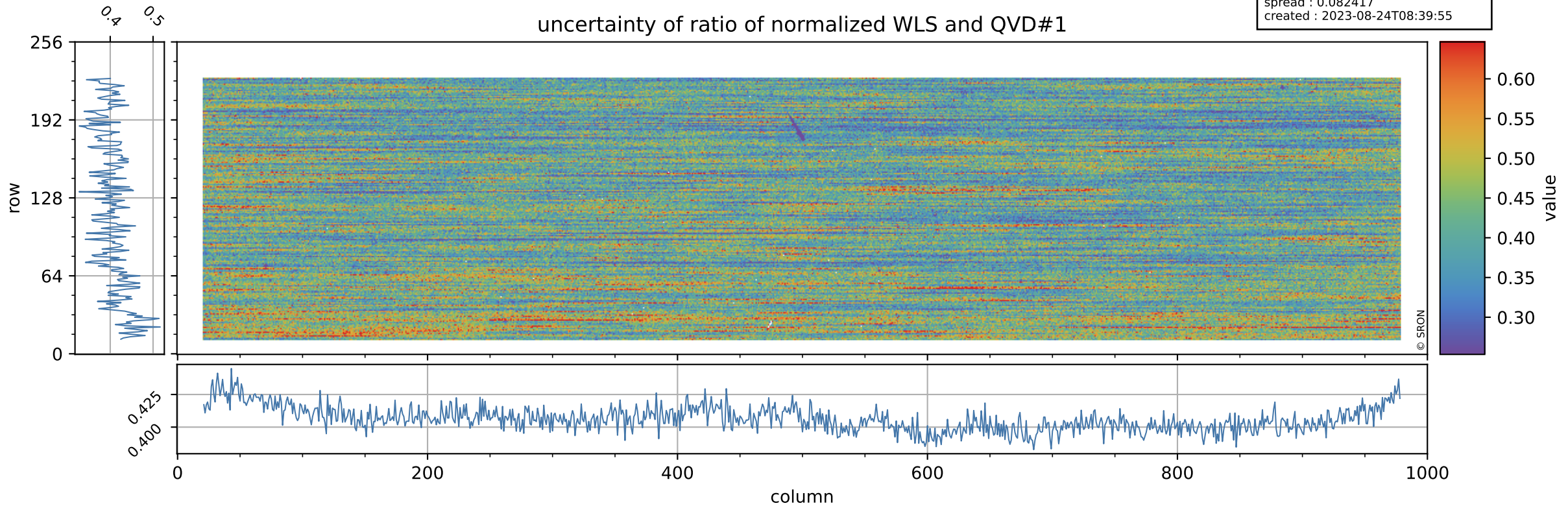

Tropomi SWIR stability

value of ratio of normalized DLED and QVD#2

orbits : [9722, 9808]
coverage : 2019-08-29 / 2019-09-04
azimuth : 1.2654 & 1.2665
median : 1.0013
spread : 0.0024205
created : 2023-08-24T08:39:56

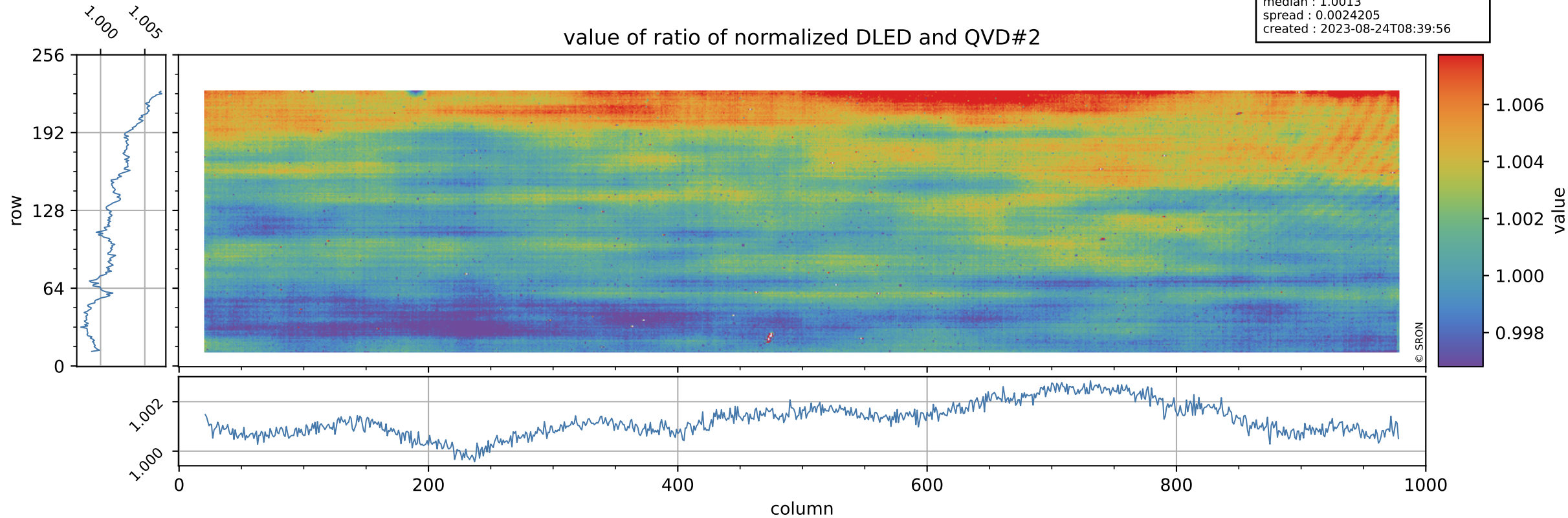

Tropomi SWIR stability

orbits : [9722, 9808]
coverage : 2019-08-29 / 2019-09-04
azimuth : 1.2654 & 1.2665
median : 0.78287
spread : 0.15617
created : 2023-08-24T08:39:56

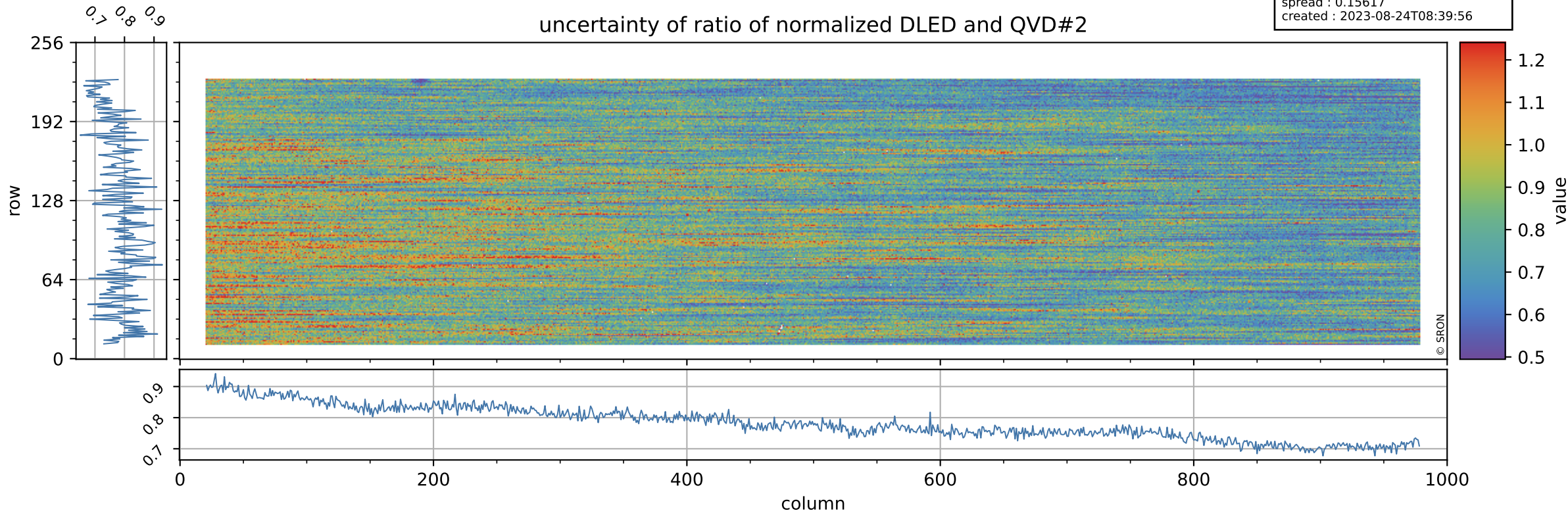

Tropomi SWIR stability

value of ratio of normalized WLS and QVD#2

orbits : [9722, 9808]
coverage : 2019-08-29 / 2019-09-04
azimuth : 1.2654 & 1.2665
median : 1.0148
spread : 0.0024901
created : 2023-08-24T08:39:56

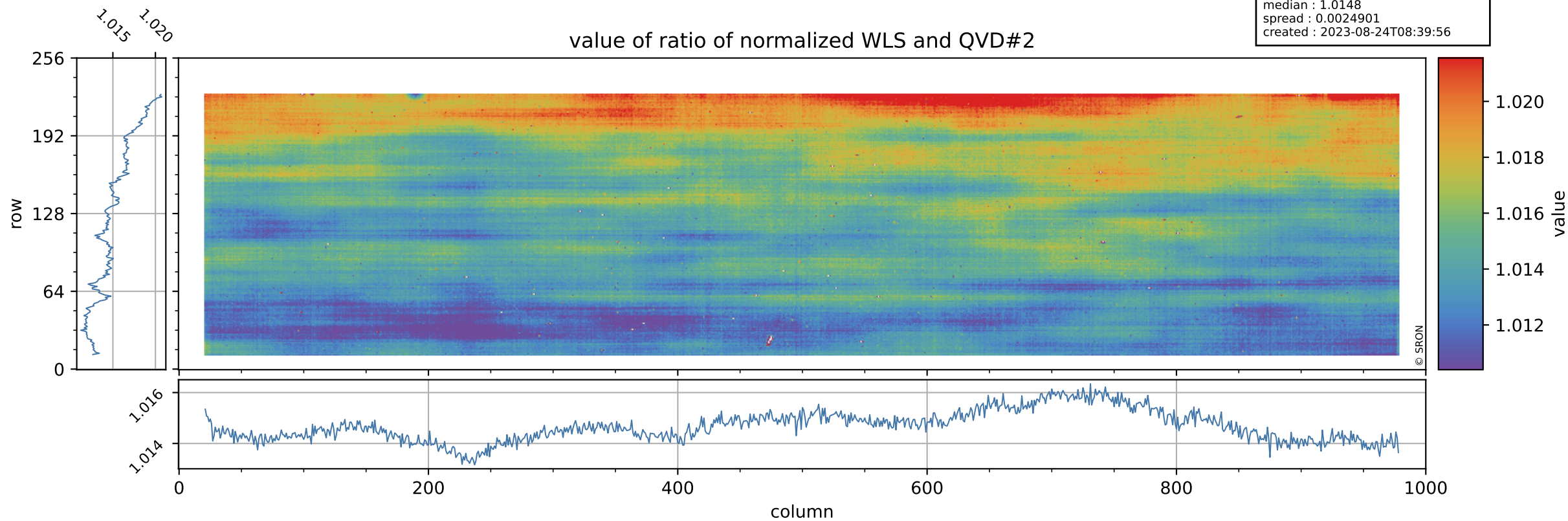

Tropomi SWIR stability

uncertainty of ratio of normalized WLS and QVD#2

orbits : [9722, 9808]
coverage : 2019-08-29 / 2019-09-04
azimuth : 1.2654 & 1.2665
median : 0.41366
spread : 0.080685
created : 2023-08-24T08:39:57

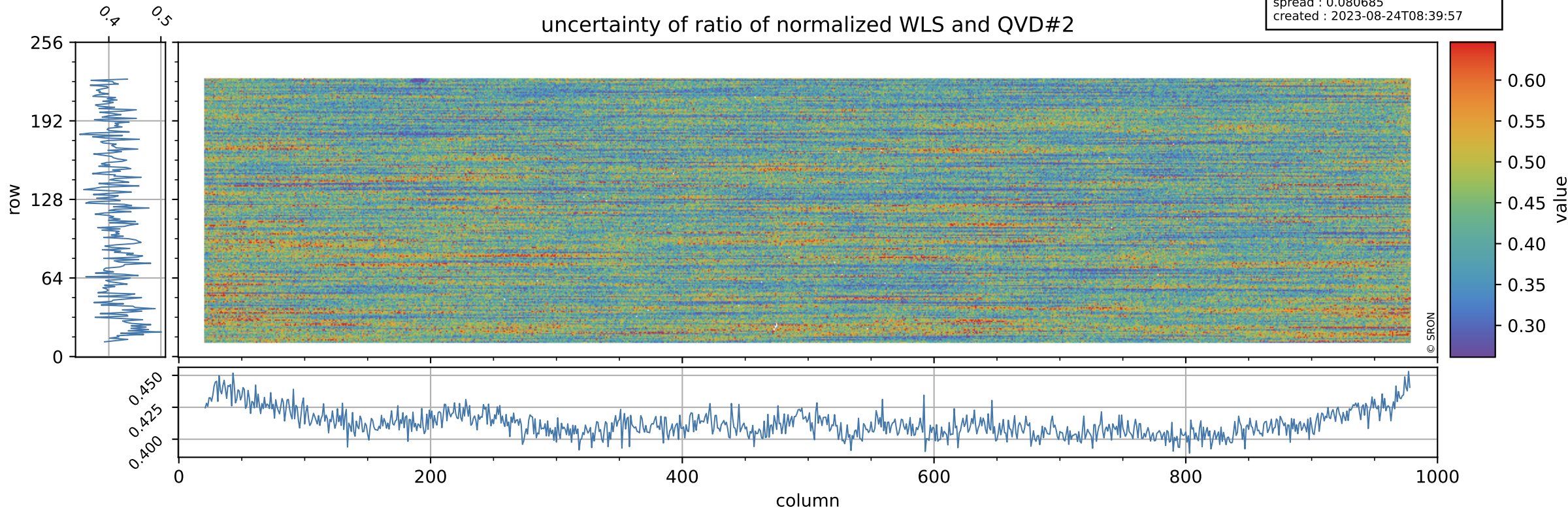

Tropomi SWIR stability

value of ratio of normalized DLED and WLS

orbits : [9722, 9808]
coverage : 2019-08-29 / 2019-09-04
azimuth : 1.2654 & 1.2665
median : 0.98674
spread : 0.00050381
created : 2023-08-24T08:39:57

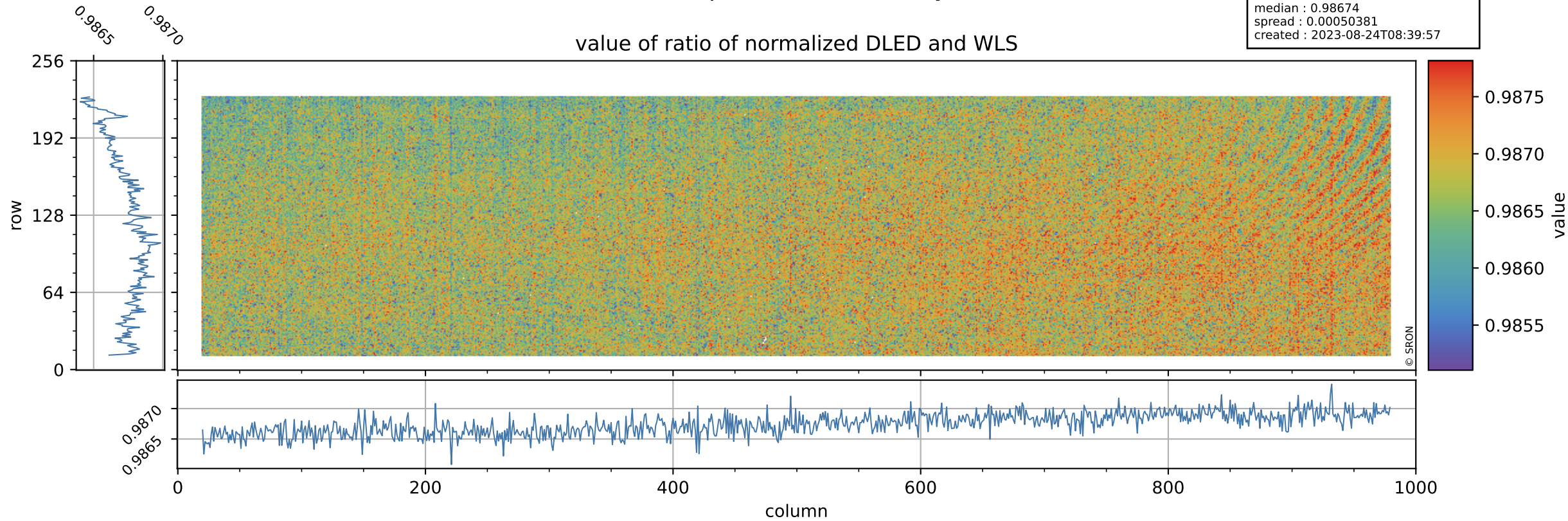

Tropomi SWIR stability

orbits : [9722, 9808]
coverage : 2019-08-29 / 2019-09-04
azimuth : 1.2654 & 1.2665
median : 1.9002
spread : 0.36456
created : 2023-08-24T08:39:57

uncertainty of ratio of normalized DLED and WLS

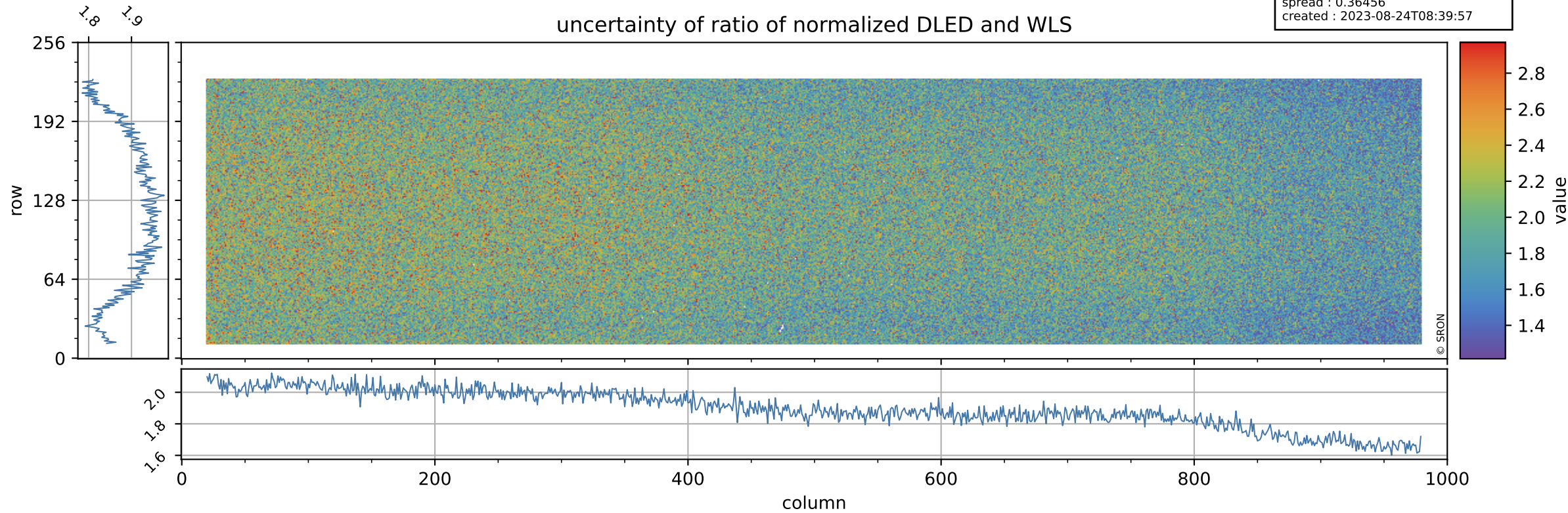

Tropomi SWIR stability

value of normalized QVD#1

orbits : [9722, 9808]
coverage : 2019-08-29 / 2019-09-04
azimuth : 1.2654 & 1.2665
median : 0.98851
spread : 0.0029285
created : 2023-08-24T08:39:58

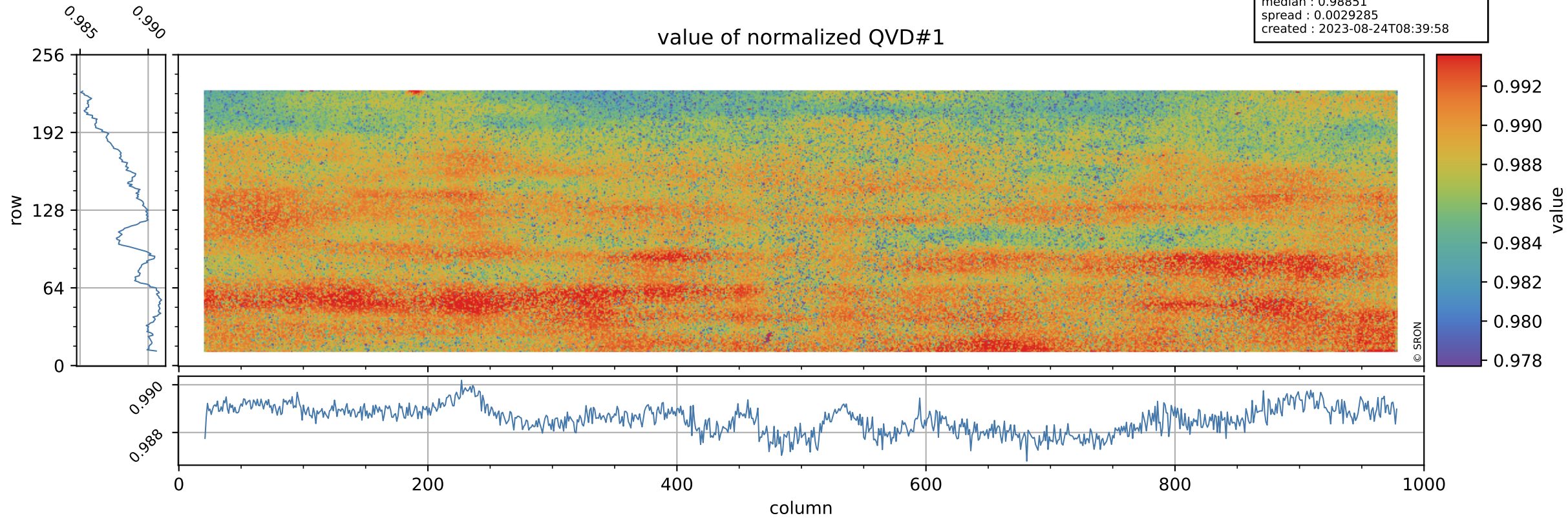

Tropomi SWIR stability

orbits : [9722, 9808]
coverage : 2019-08-29 / 2019-09-04
azimuth : 1.2654 & 1.2665
median : 0.99771 ke
spread : 0.15586 ke
created : 2023-08-24T08:39:58

QVD#1 background

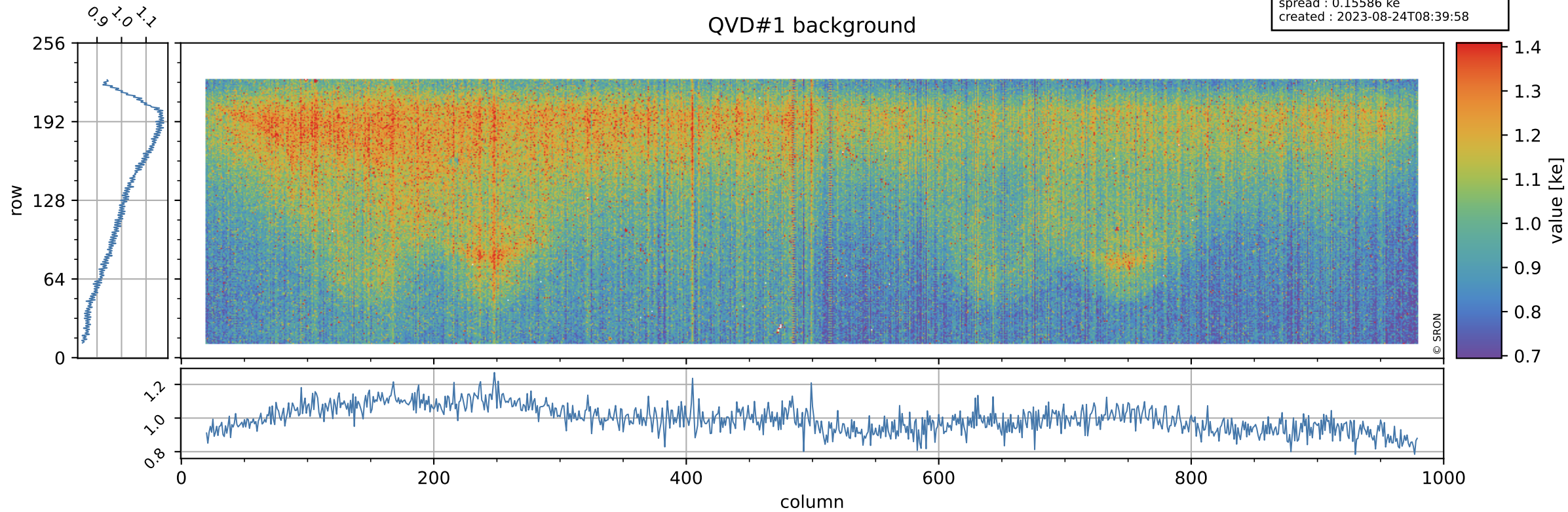

Tropomi SWIR stability

value of normalized QVD#2

orbits : [9722, 9808]
coverage : 2019-08-29 / 2019-09-04
azimuth : 1.2654 & 1.2665
median : 0.98846
spread : 0.0031848
created : 2023-08-24T08:39:58

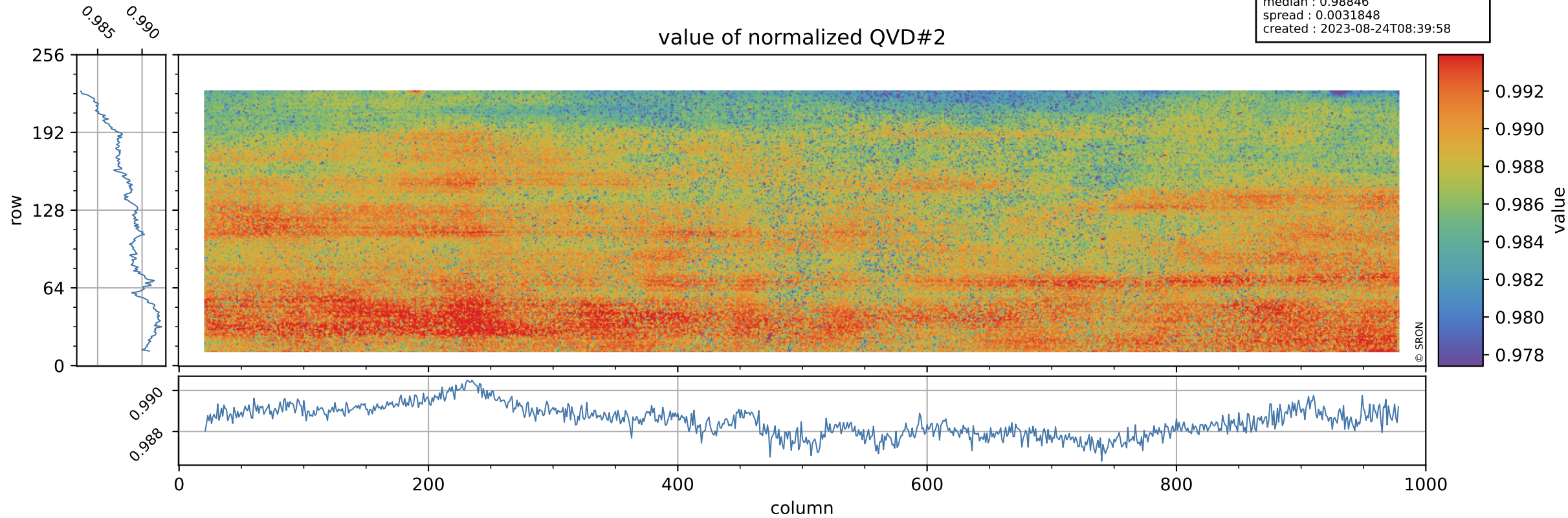

Tropomi SWIR stability

orbits : [9722, 9808]
coverage : 2019-08-29 / 2019-09-04
azimuth : 1.2654 & 1.2665
median : 1.0024 ke
spread : 0.15487 ke
created : 2023-08-24T08:39:58

QVD#2 background

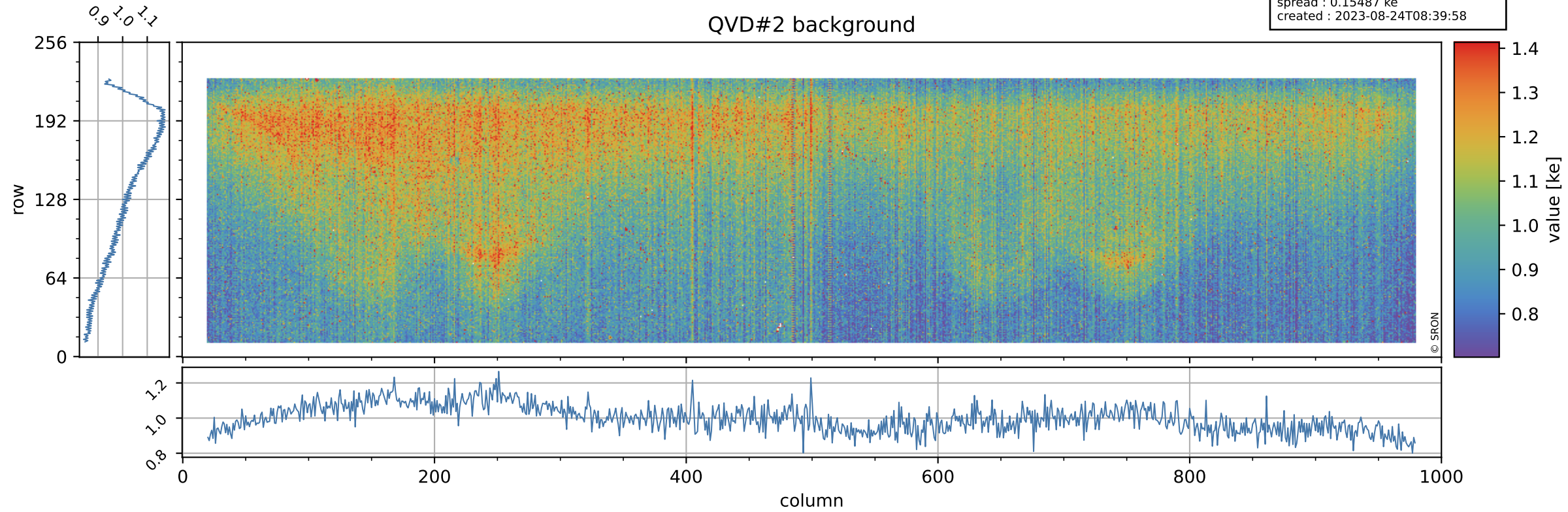

Tropomi SWIR stability

value of normalized DLED

orbits : [9722, 9808]
coverage : 2019-08-29 / 2019-09-04
azimuth : 1.2654 & 1.2665
median : 0.99033
spread : 0.0018451
created : 2023-08-24T08:39:59

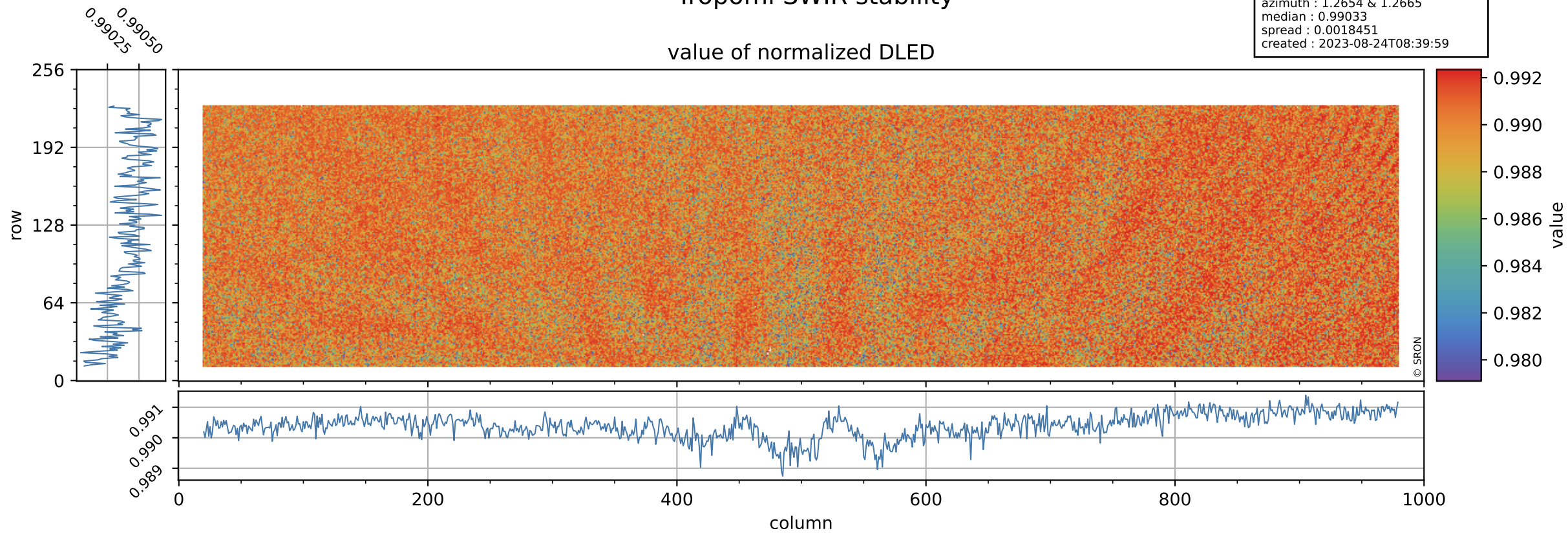

Tropomi SWIR stability

DLED background

orbits : [9722, 9808]
coverage : 2019-08-29 / 2019-09-04
azimuth : 1.2654 & 1.2665
median : 0.88931 ke
spread : 0.14209 ke
created : 2023-08-24T08:39:59

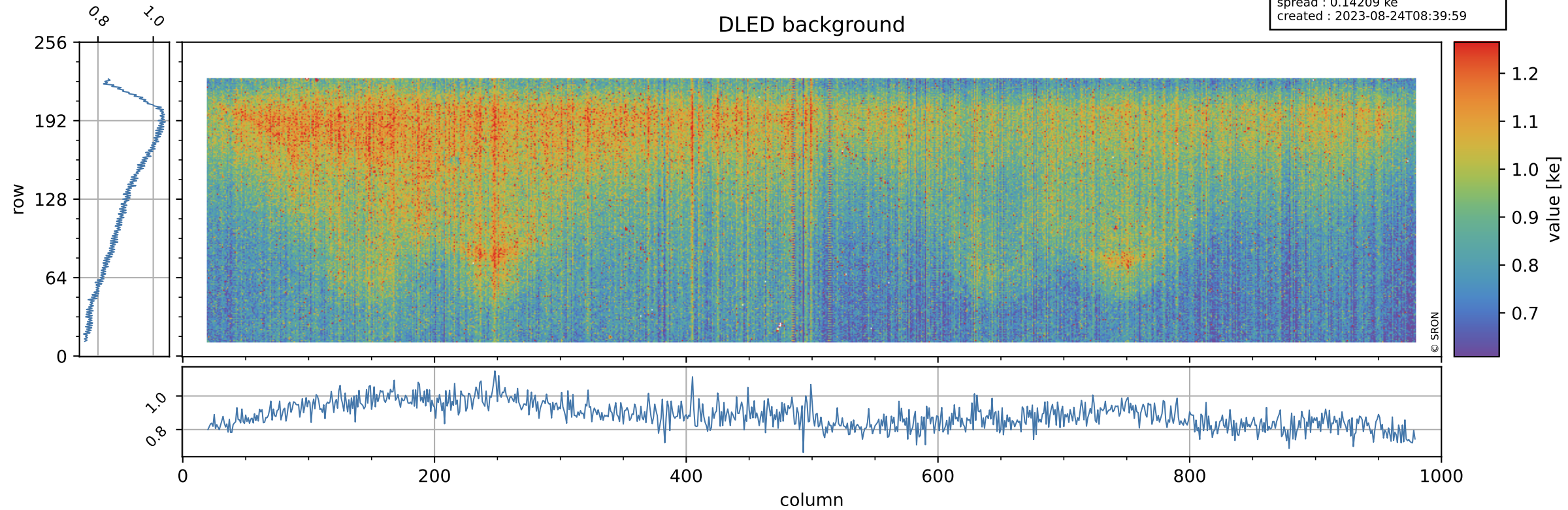

Tropomi SWIR stability

value of normalized WLS

orbits : [9722, 9808]
coverage : 2019-08-29 / 2019-09-04
azimuth : 1.2654 & 1.2665
median : 1.0036
spread : 0.0016618
created : 2023-08-24T08:39:59

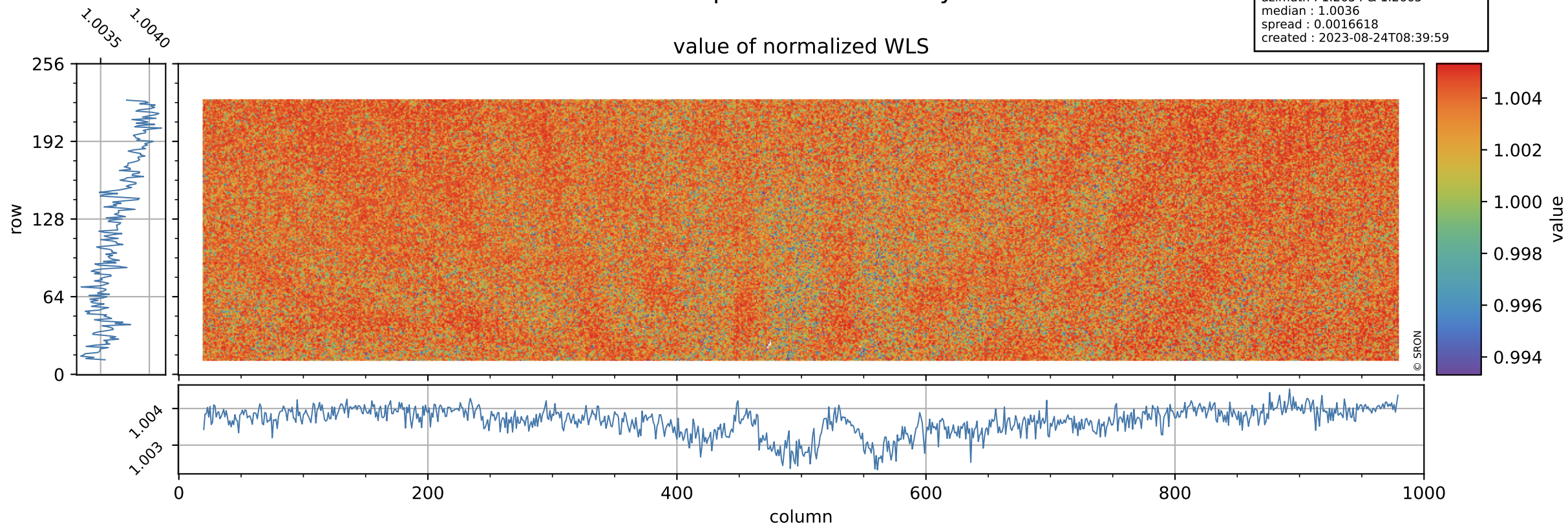

Tropomi SWIR stability

orbits : [9722, 9808]
coverage : 2019-08-29 / 2019-09-04
azimuth : 1.2654 & 1.2665
median : 331.45 e
spread : 80.746 e
created : 2023-08-24T08:39:59

WLS background

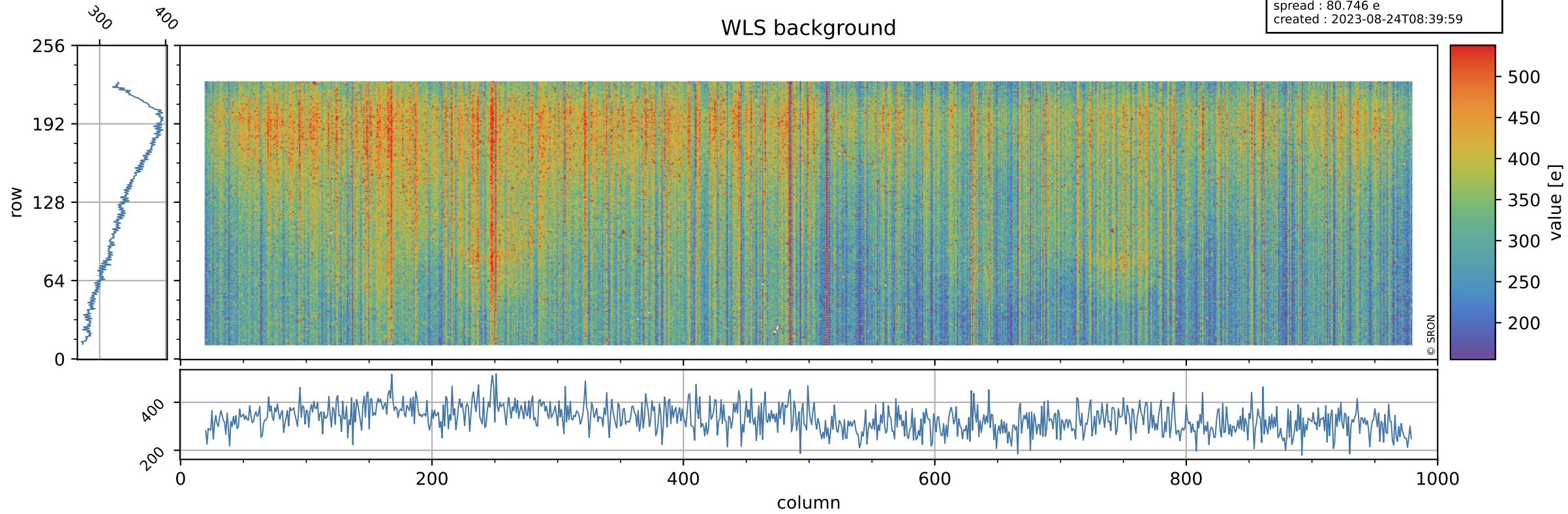

Tropomi SWIR stability ground-tracks of Sentinel-5P

orbits : [9722, 9808]
coverage : 2019-08-29 / 2019-09-04
azimuth : 1.2654 & 1.2665
created : 2023-08-24T08:40:00

