

Tropomi SWIR stability

value of ratio of normalized QVD#1 and QVD#2

orbits : [9812, 9898]
coverage : 2019-09-04 / 2019-09-11
azimuth : 1.2659 & 1.2647
median : 1.0005
spread : 0.0016245
created : 2023-08-24T08:40:05

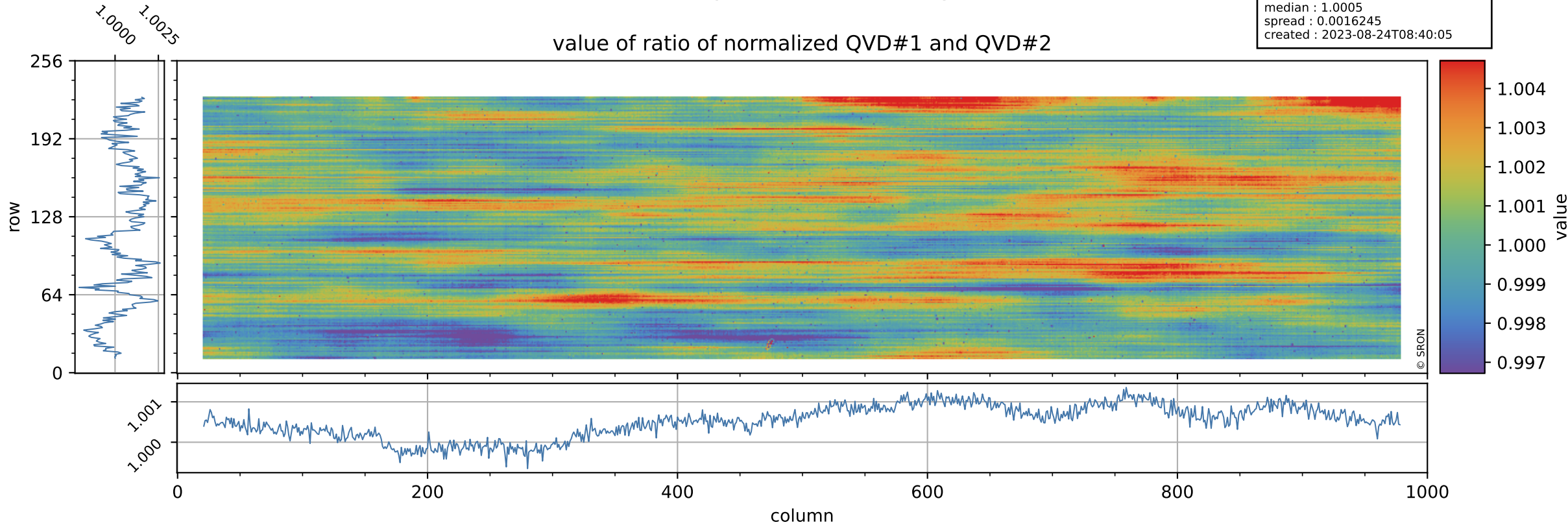

Tropomi SWIR stability

uncertainty of ratio of normalized QVD#1 and QVD#2

orbits : [9812, 9898]
coverage : 2019-09-04 / 2019-09-11
azimuth : 1.2659 & 1.2647
median : 1.0148
spread : 0.19365
created : 2023-08-24T08:40:05

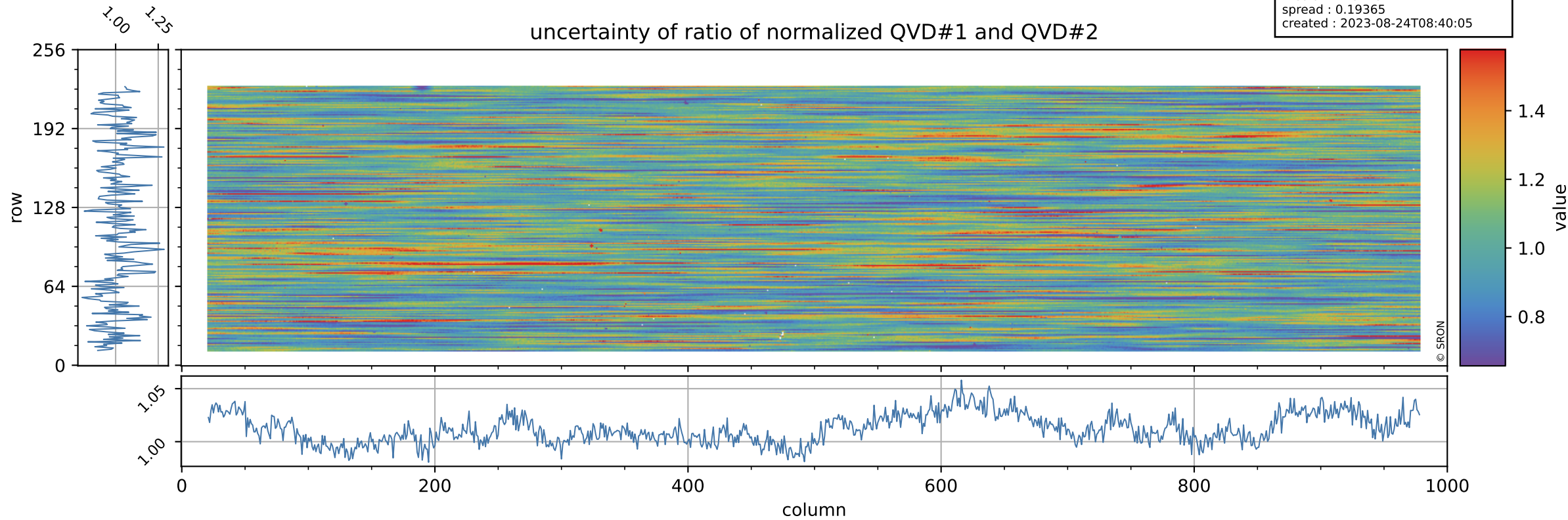

Tropomi SWIR stability

orbits : [9812, 9898]
coverage : 2019-09-04 / 2019-09-11
azimuth : 1.2659 & 1.2647
median : 1
spread : 0.0022443
created : 2023-08-24T08:40:05

value of ratio of normalized DLED and QVD#1

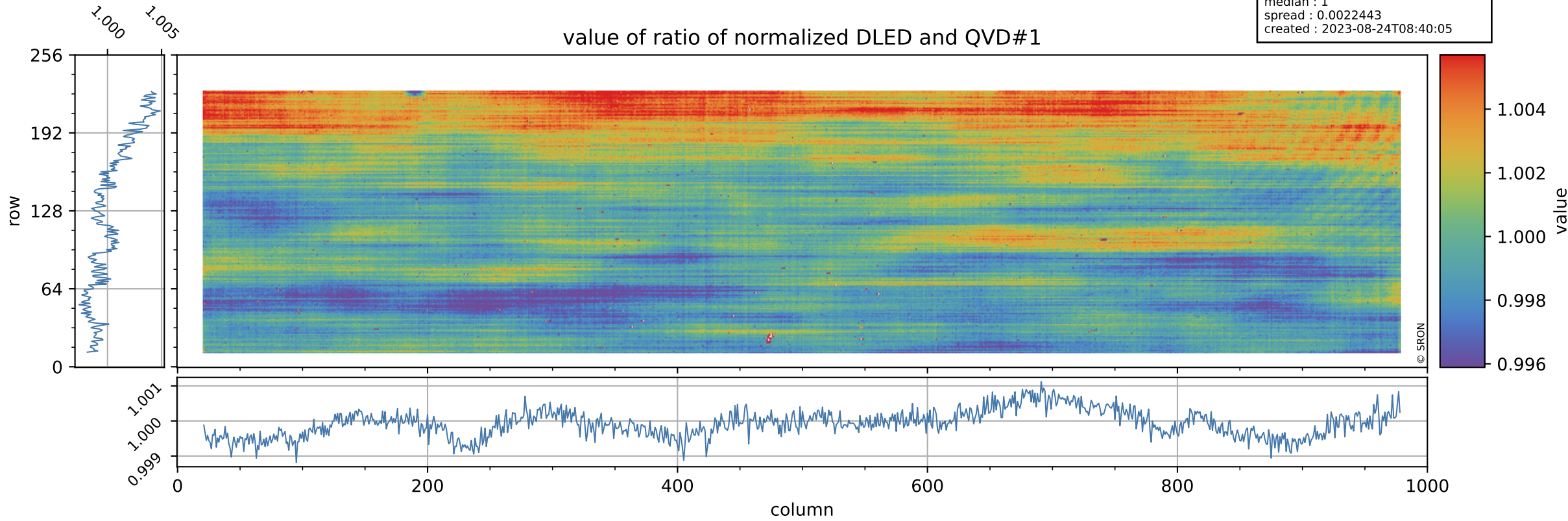

Tropomi SWIR stability

uncertainty of ratio of normalized DLED and QVD#1

orbits : [9812, 9898]
coverage : 2019-09-04 / 2019-09-11
azimuth : 1.2659 & 1.2647
median : 0.78216
spread : 0.15434
created : 2023-08-24T08:40:06

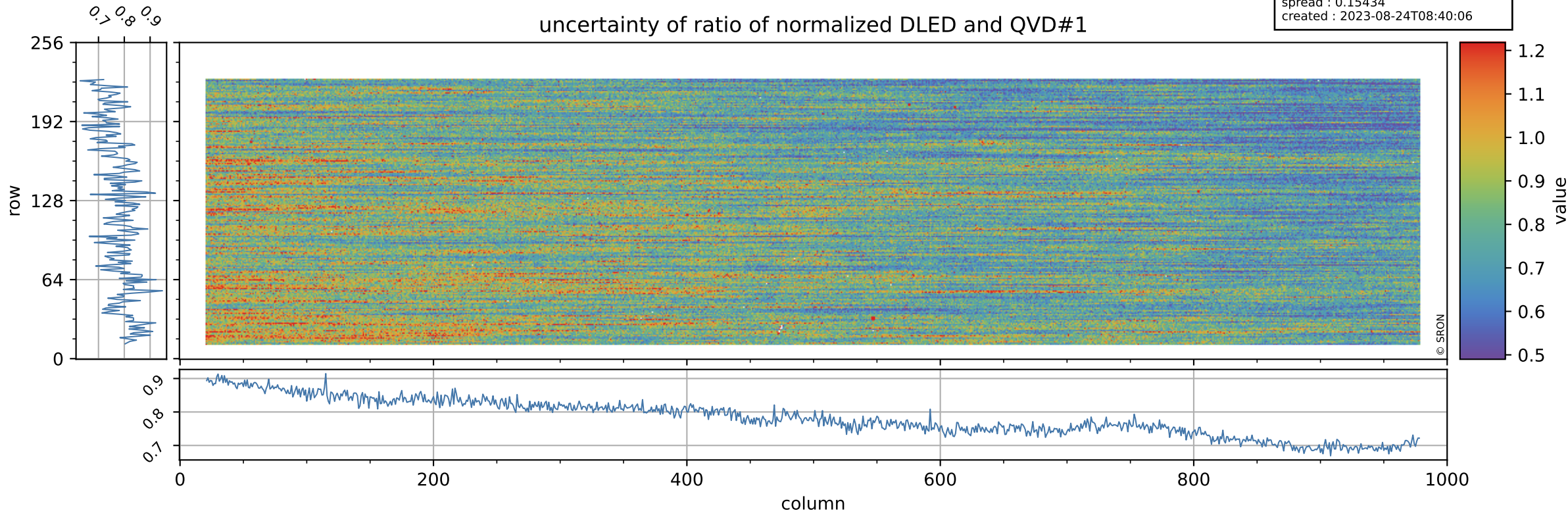

Tropomi SWIR stability

orbits : [9812, 9898]
coverage : 2019-09-04 / 2019-09-11
azimuth : 1.2659 & 1.2647
median : 1.0186
spread : 0.0028848
created : 2023-08-24T08:40:06

value of ratio of normalized WLS and QVD#1

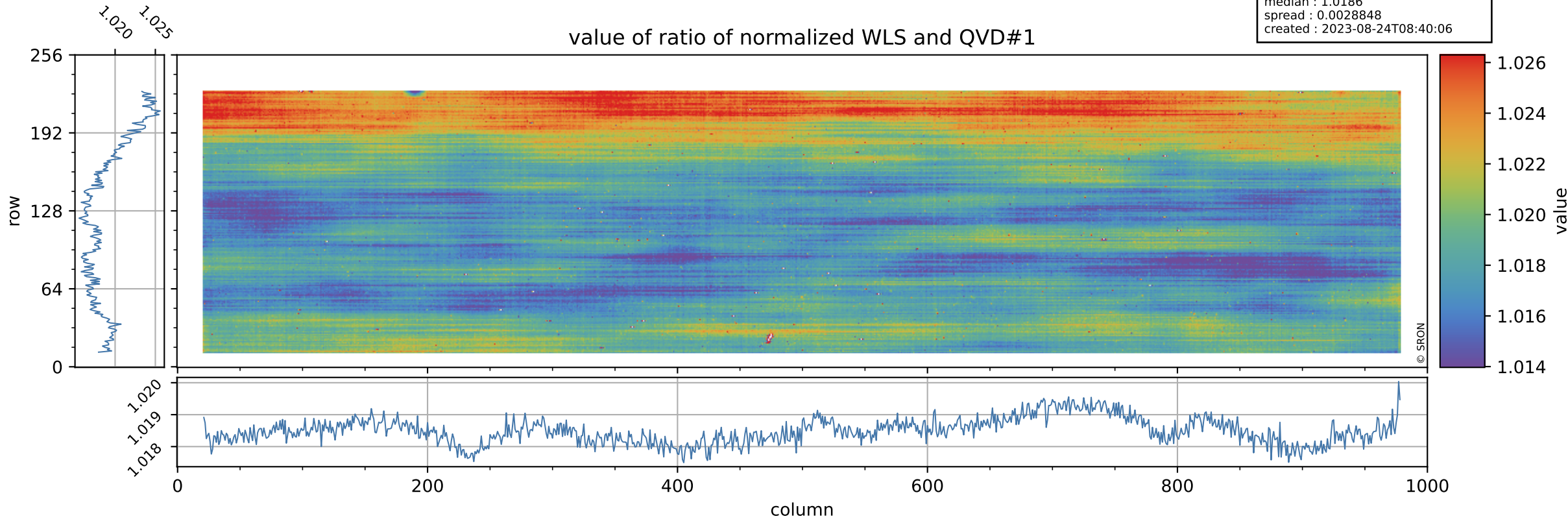

Tropomi SWIR stability

uncertainty of ratio of normalized WLS and QVD#1

orbits : [9812, 9898]
coverage : 2019-09-04 / 2019-09-11
azimuth : 1.2659 & 1.2647
median : 0.41237
spread : 0.079629
created : 2023-08-24T08:40:06

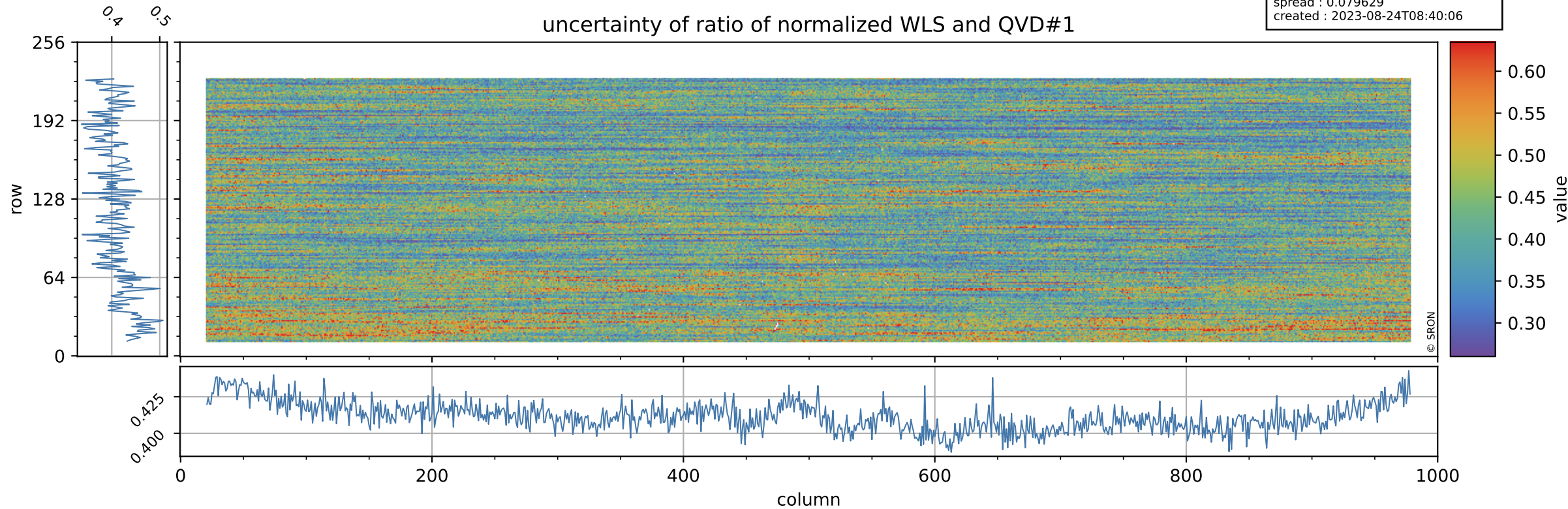

Tropomi SWIR stability

value of ratio of normalized DLED and QVD#2

orbits : [9812, 9898]
coverage : 2019-09-04 / 2019-09-11
azimuth : 1.2659 & 1.2647
median : 1.0006
spread : 0.0024182
created : 2023-08-24T08:40:06

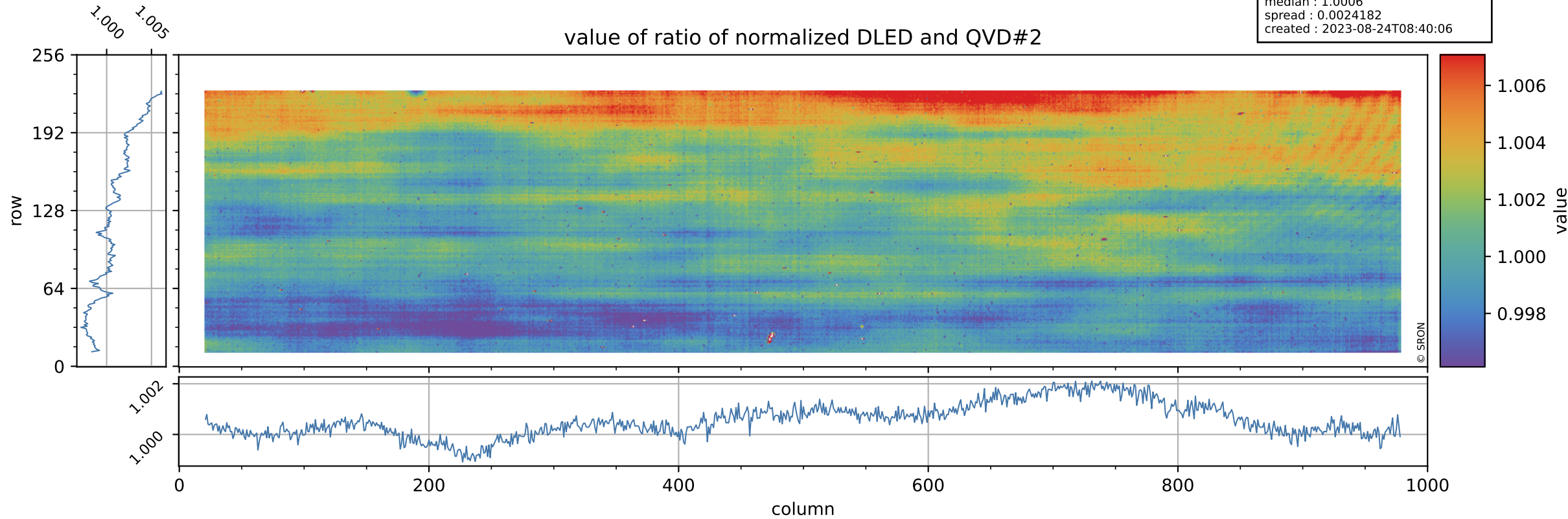

Tropomi SWIR stability

orbits : [9812, 9898]
coverage : 2019-09-04 / 2019-09-11
azimuth : 1.2659 & 1.2647
median : 0.7896
spread : 0.15948
created : 2023-08-24T08:40:07

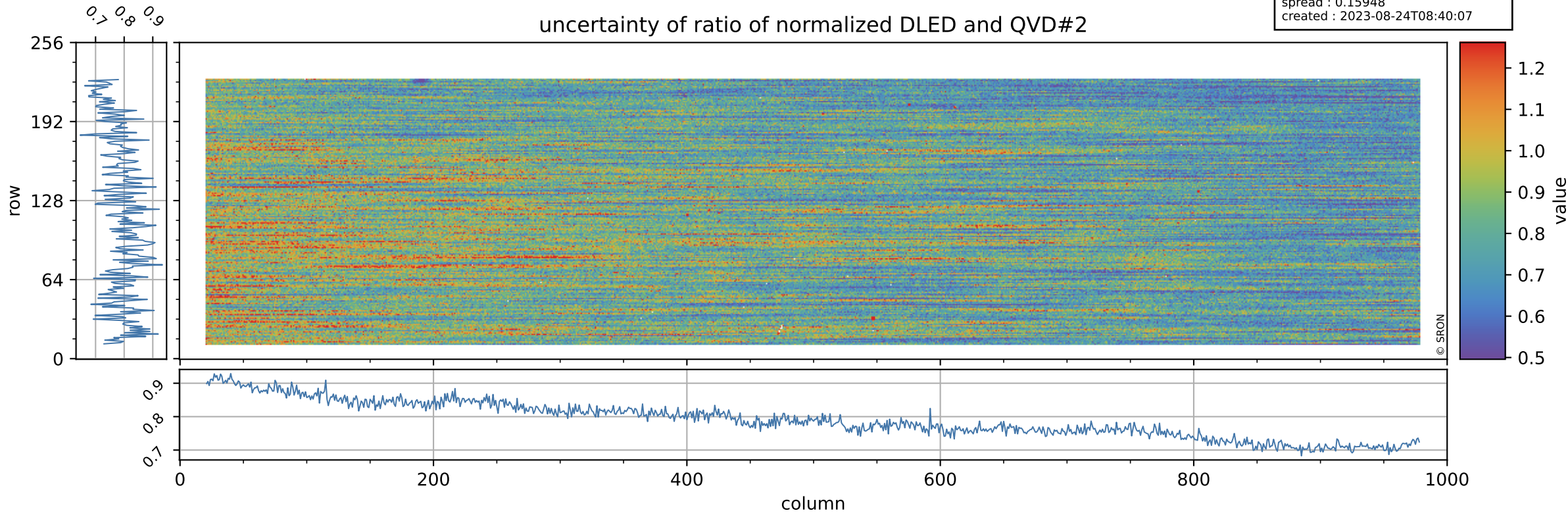

Tropomi SWIR stability

value of ratio of normalized WLS and QVD#2

orbits : [9812, 9898]
coverage : 2019-09-04 / 2019-09-11
azimuth : 1.2659 & 1.2647
median : 1.0189
spread : 0.0027035
created : 2023-08-24T08:40:07

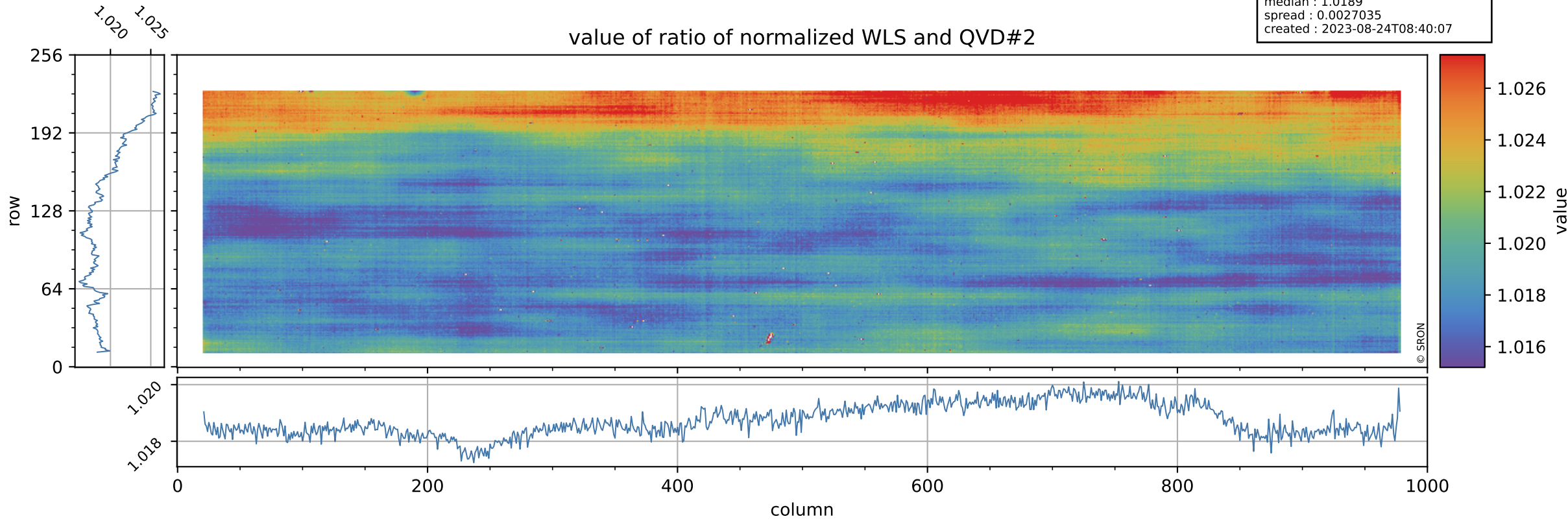

Tropomi SWIR stability

uncertainty of ratio of normalized WLS and QVD#2

orbits : [9812, 9898]
coverage : 2019-09-04 / 2019-09-11
azimuth : 1.2659 & 1.2647
median : 0.41658
spread : 0.081528
created : 2023-08-24T08:40:07

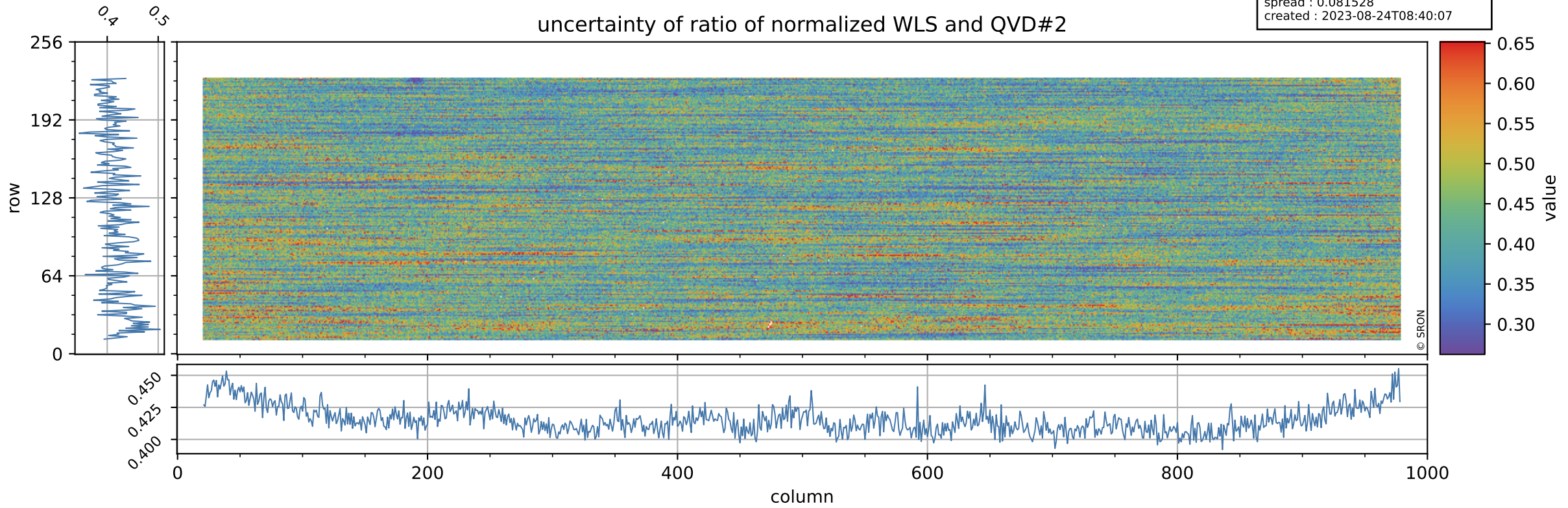

Tropomi SWIR stability

value of ratio of normalized DLED and WLS

orbits : [9812, 9898]
coverage : 2019-09-04 / 2019-09-11
azimuth : 1.2659 & 1.2647
median : 0.98162
spread : 0.0014137
created : 2023-08-24T08:40:08

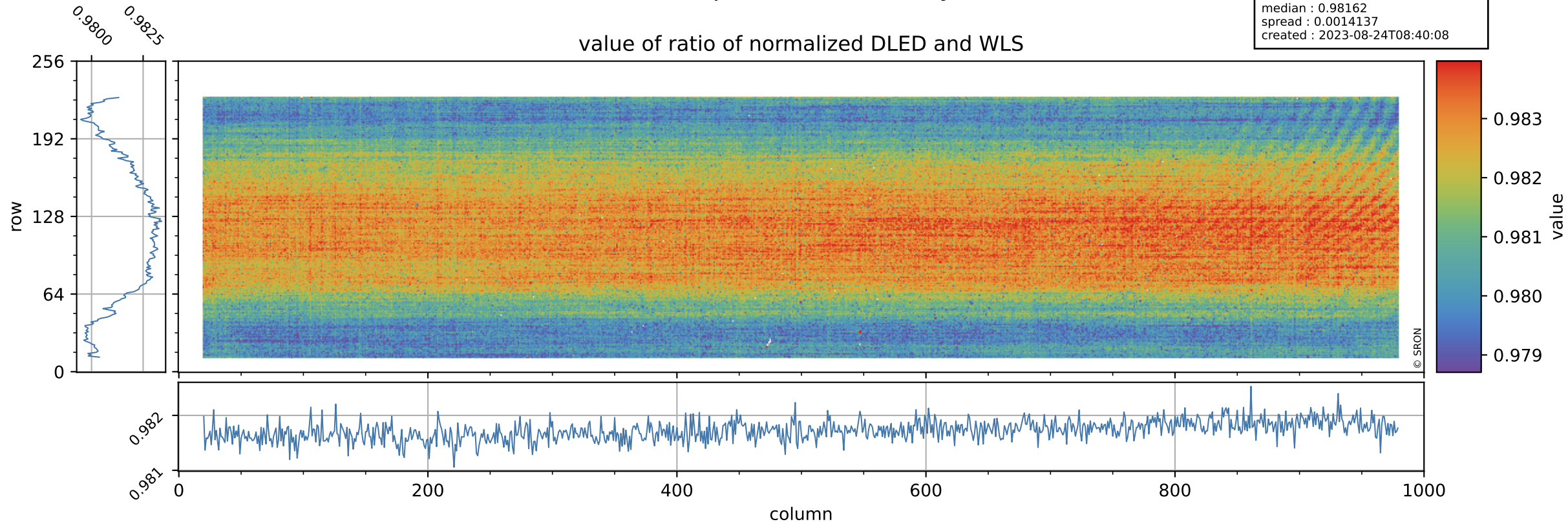

Tropomi SWIR stability

uncertainty of ratio of normalized DLED and WLS

orbits : [9812, 9898]
coverage : 2019-09-04 / 2019-09-11
azimuth : 1.2659 & 1.2647
median : 1.9031
spread : 0.36962
created : 2023-08-24T08:40:08

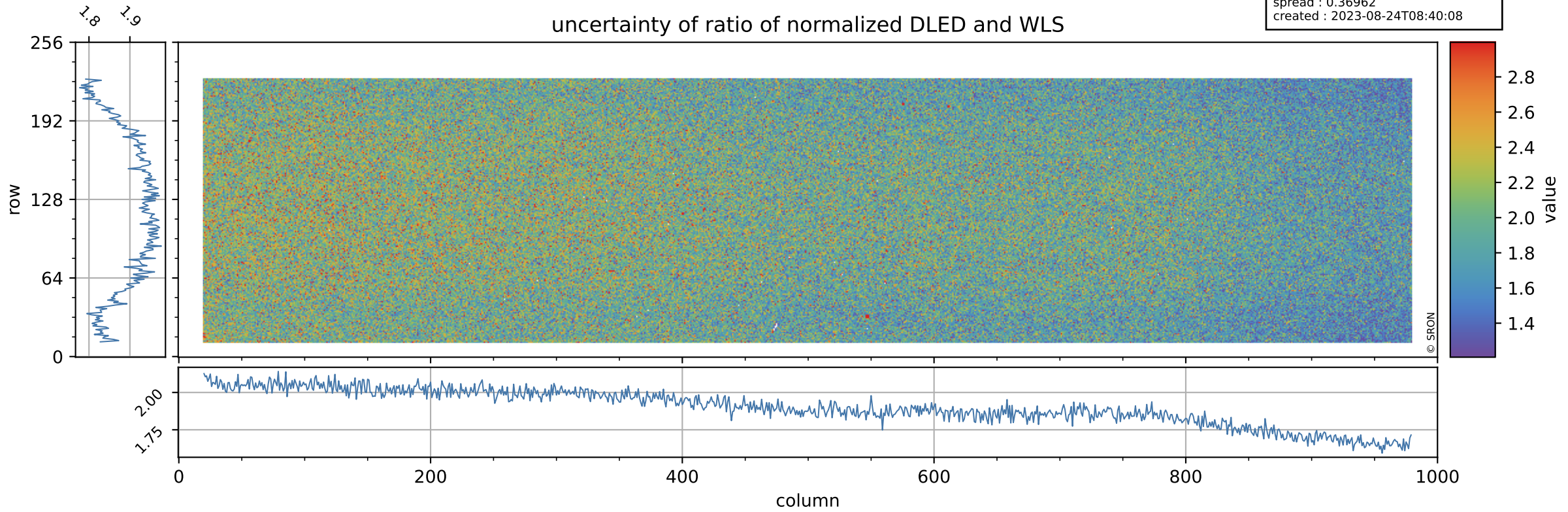

Tropomi SWIR stability

value of normalized QVD#1

orbits : [9812, 9898]
coverage : 2019-09-04 / 2019-09-11
azimuth : 1.2659 & 1.2647
median : 0.98913
spread : 0.0030885
created : 2023-08-24T08:40:08

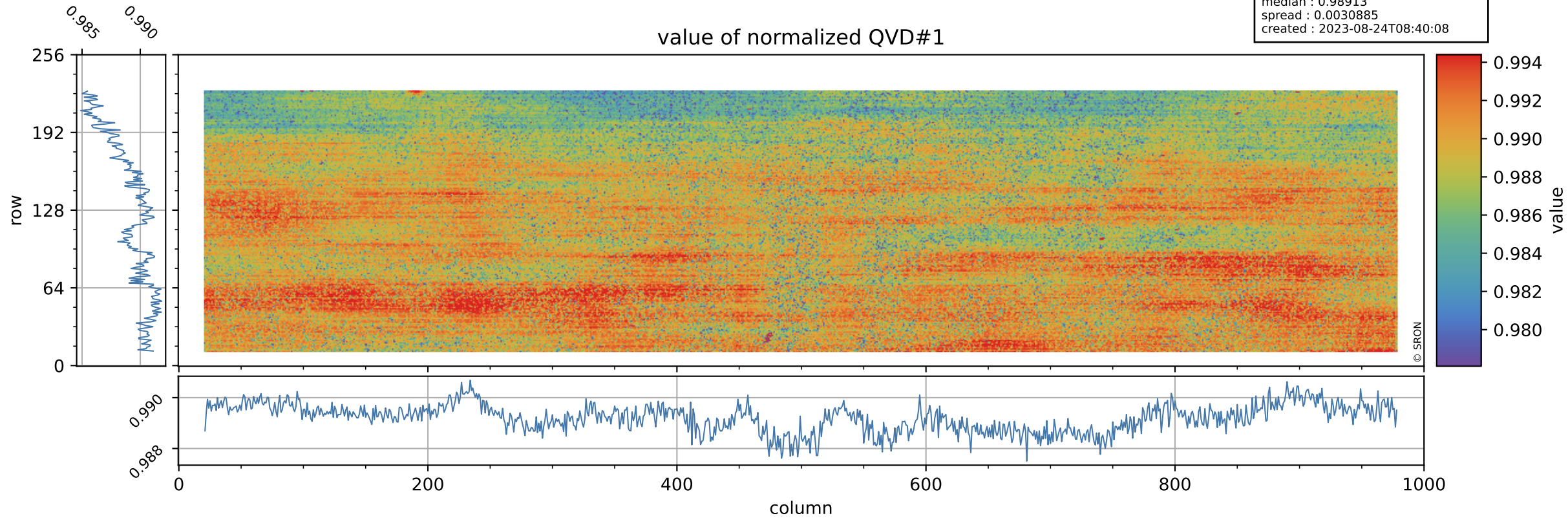

Tropomi SWIR stability

QVD#1 background

orbits : [9812, 9898]
coverage : 2019-09-04 / 2019-09-11
azimuth : 1.2659 & 1.2647
median : 1.0019 ke
spread : 0.15522 ke
created : 2023-08-24T08:40:09

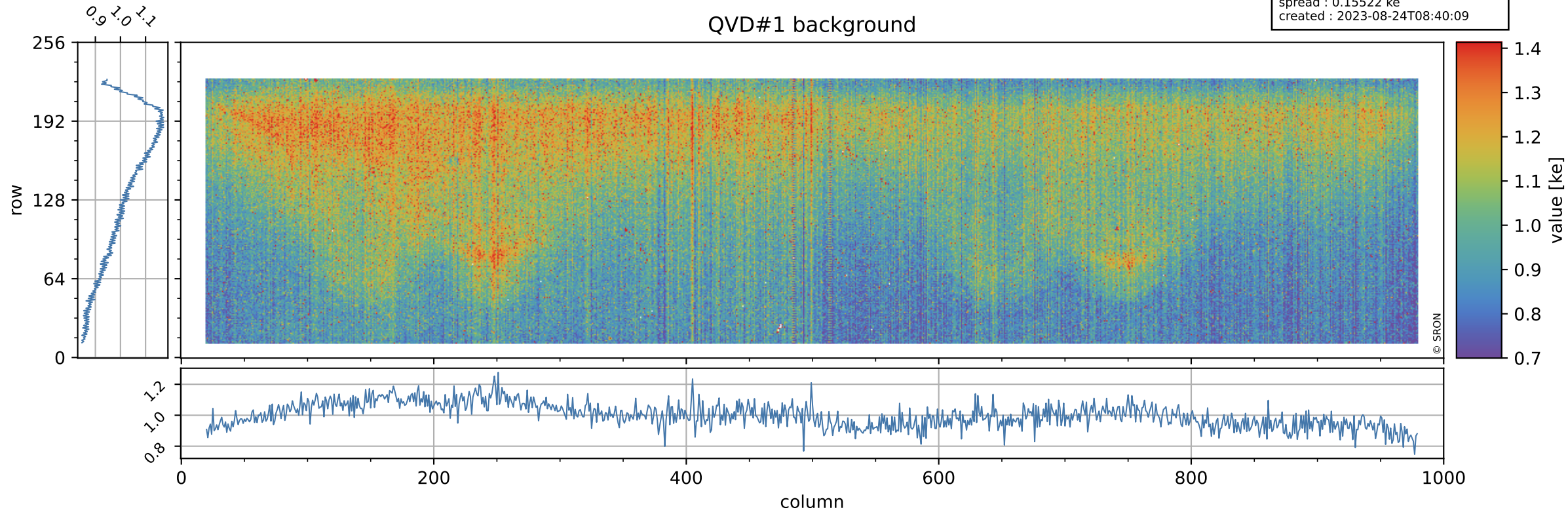

Tropomi SWIR stability

value of normalized QVD#2

orbits : [9812, 9898]
coverage : 2019-09-04 / 2019-09-11
azimuth : 1.2659 & 1.2647
median : 0.98857
spread : 0.0031966
created : 2023-08-24T08:40:09

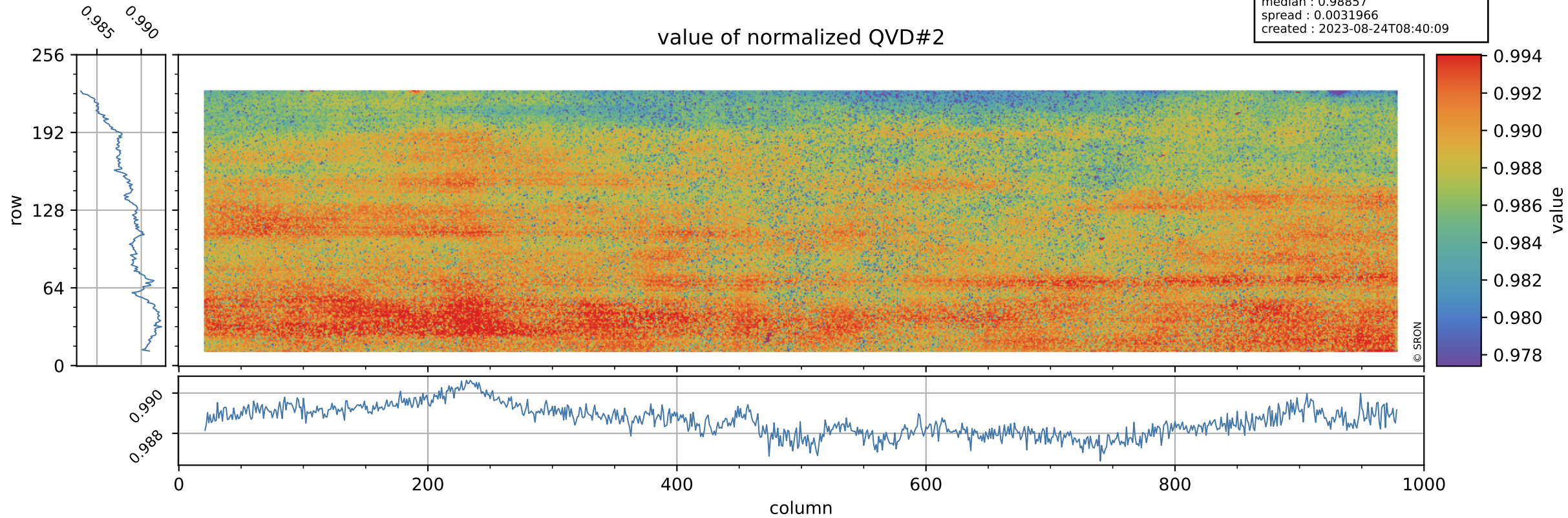

Tropomi SWIR stability

QVD#2 background

orbits : [9812, 9898]
coverage : 2019-09-04 / 2019-09-11
azimuth : 1.2659 & 1.2647
median : 0.9985 ke
spread : 0.15531 ke
created : 2023-08-24T08:40:09

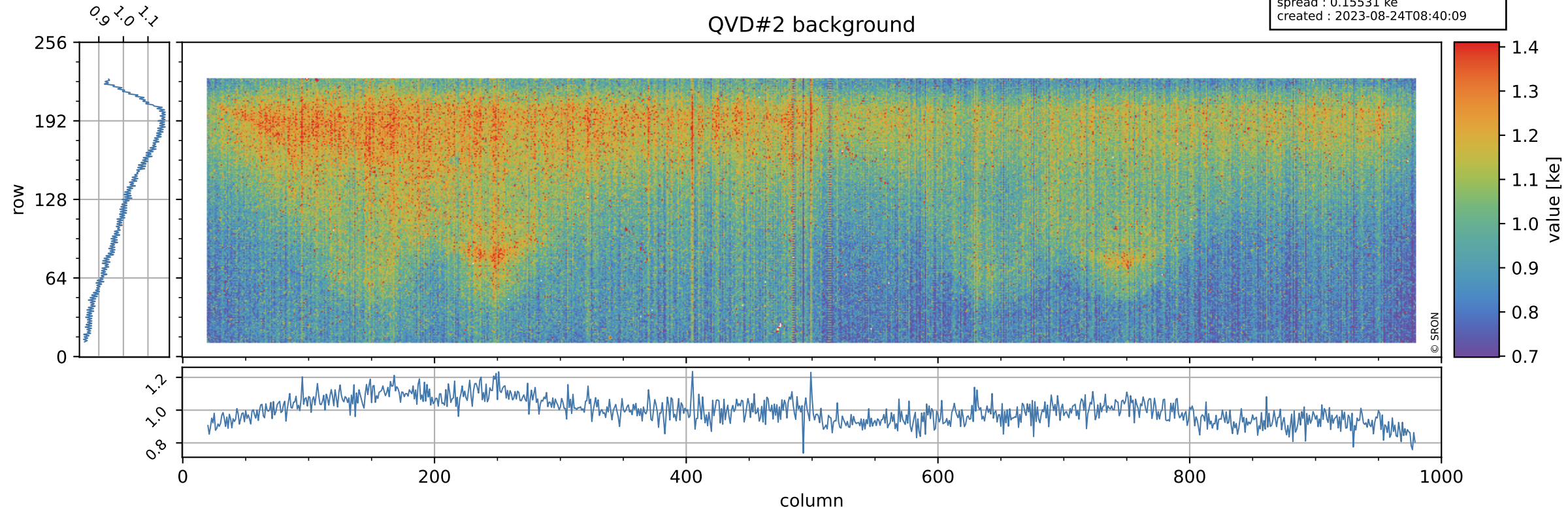

Tropomi SWIR stability

value of normalized DLED

orbits : [9812, 9898]
coverage : 2019-09-04 / 2019-09-11
azimuth : 1.2659 & 1.2647
median : 0.98975
spread : 0.0018655
created : 2023-08-24T08:40:09

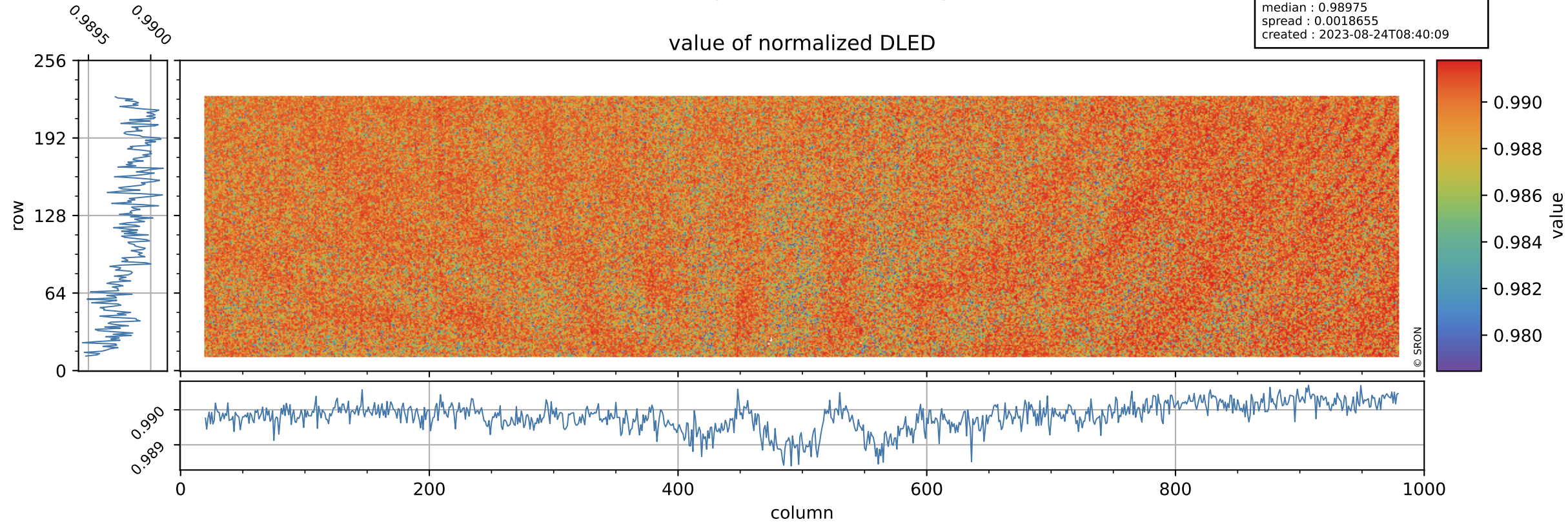

Tropomi SWIR stability

orbits : [9812, 9898]
coverage : 2019-09-04 / 2019-09-11
azimuth : 1.2659 & 1.2647
median : 0.87984 ke
spread : 0.142 ke
created : 2023-08-24T08:40:10

DLED background

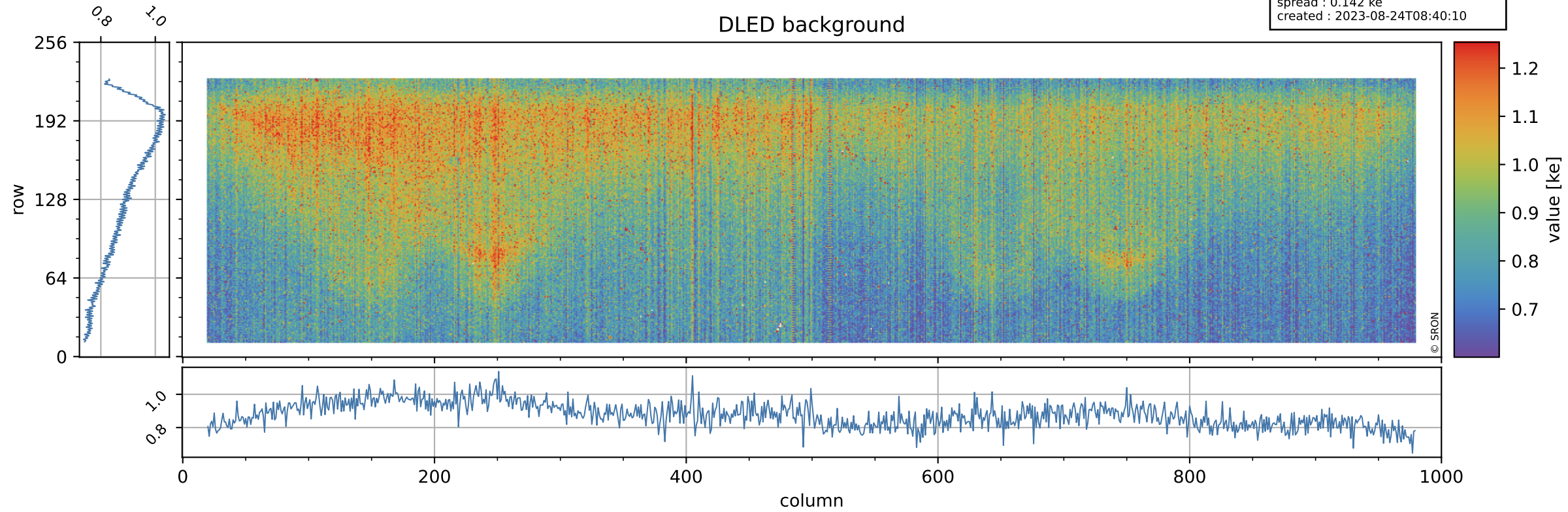

Tropomi SWIR stability

value of normalized WLS

orbits : [9812, 9898]
coverage : 2019-09-04 / 2019-09-11
azimuth : 1.2659 & 1.2647
median : 1.008
spread : 0.0023477
created : 2023-08-24T08:40:10

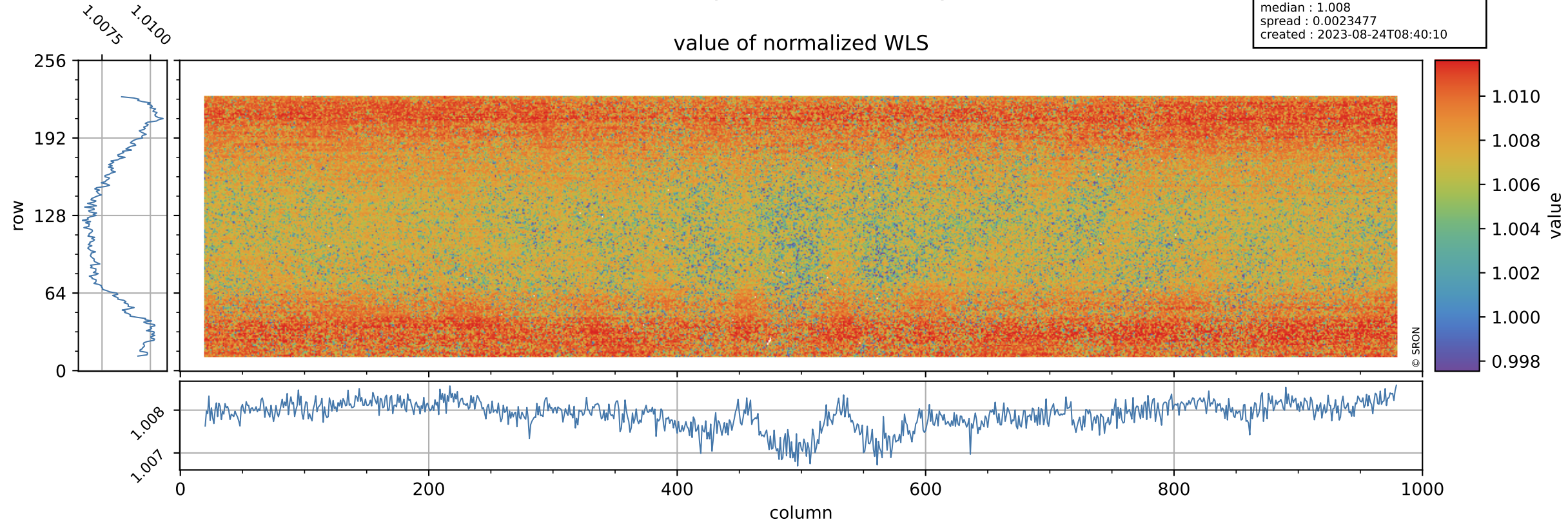

Tropomi SWIR stability

orbits : [9812, 9898]
coverage : 2019-09-04 / 2019-09-11
azimuth : 1.2659 & 1.2647
median : 329.27 e
spread : 82.786 e
created : 2023-08-24T08:40:10

WLS background

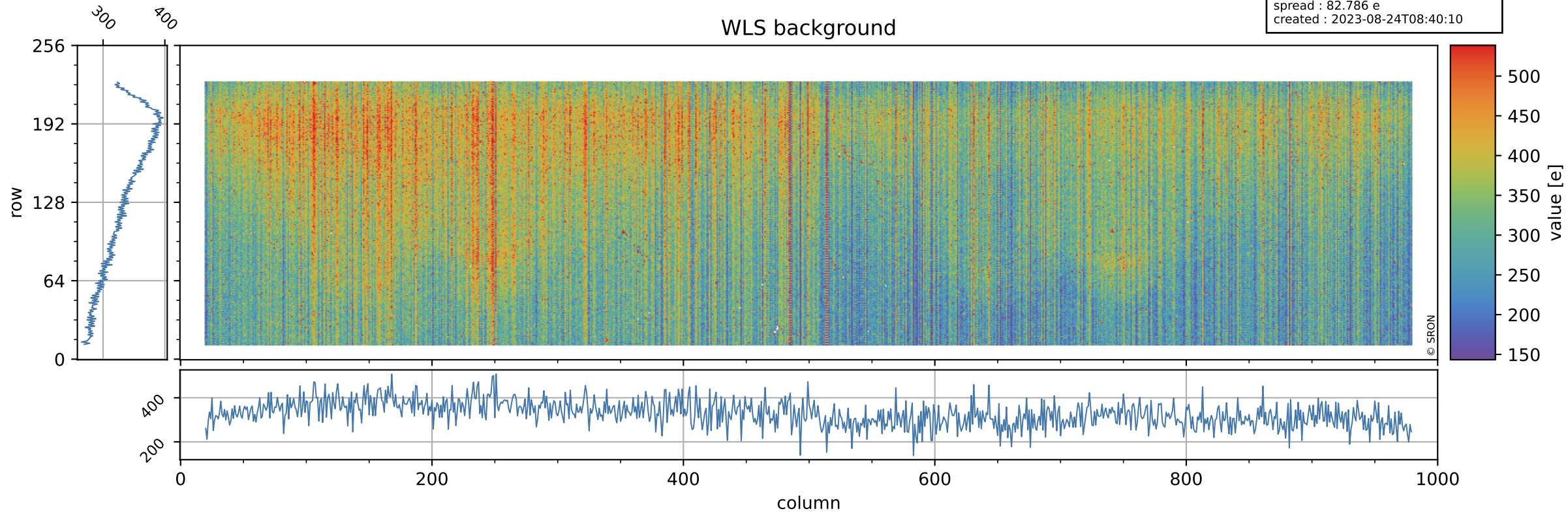

Tropomi SWIR stability ground-tracks of Sentinel-5P

orbits : [9812, 9898]
coverage : 2019-09-04 / 2019-09-11
azimuth : 1.2659 & 1.2647
created : 2023-08-24T08:40:10

