

Tropomi SWIR stability

value of ratio of normalized QVD#1 and QVD#2

orbits : [9992, 10078]
coverage : 2019-09-17 / 2019-09-23
azimuth : 1.2683 & 1.2687
median : 1.0008
spread : 0.0018866
created : 2023-08-24T08:40:26

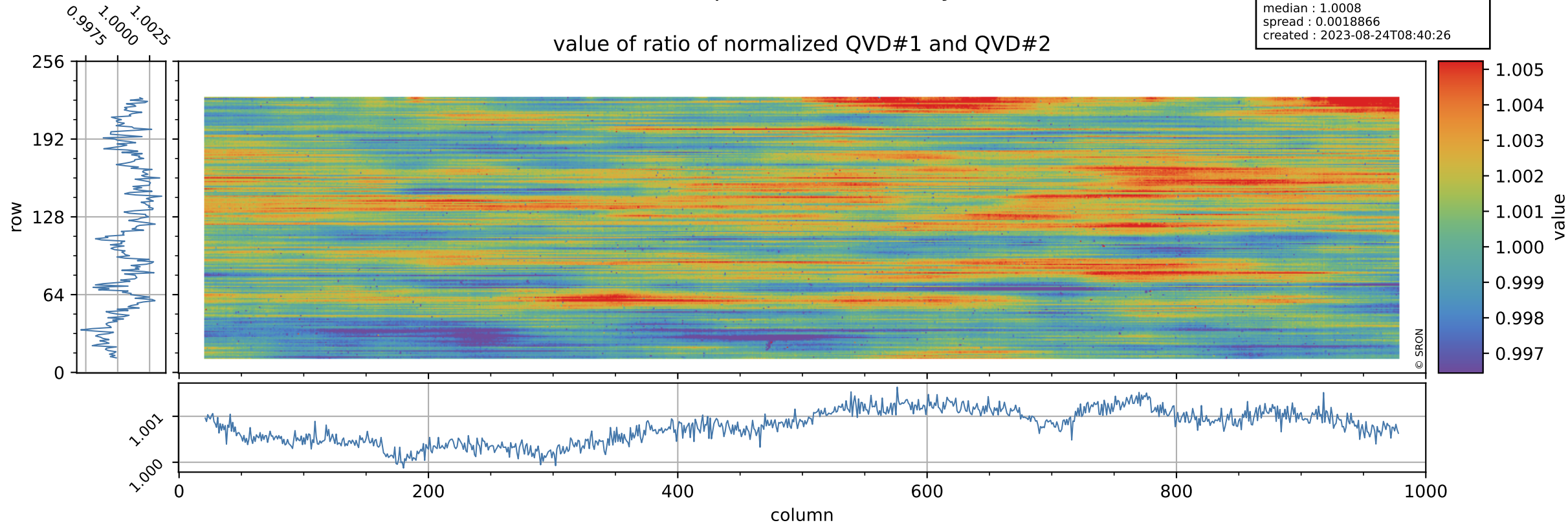

Tropomi SWIR stability

uncertainty of ratio of normalized QVD#1 and QVD#2

orbits : [9992, 10078]
coverage : 2019-09-17 / 2019-09-23
azimuth : 1.2683 & 1.2687
median : 1.0047
spread : 0.18278
created : 2023-08-24T08:40:27

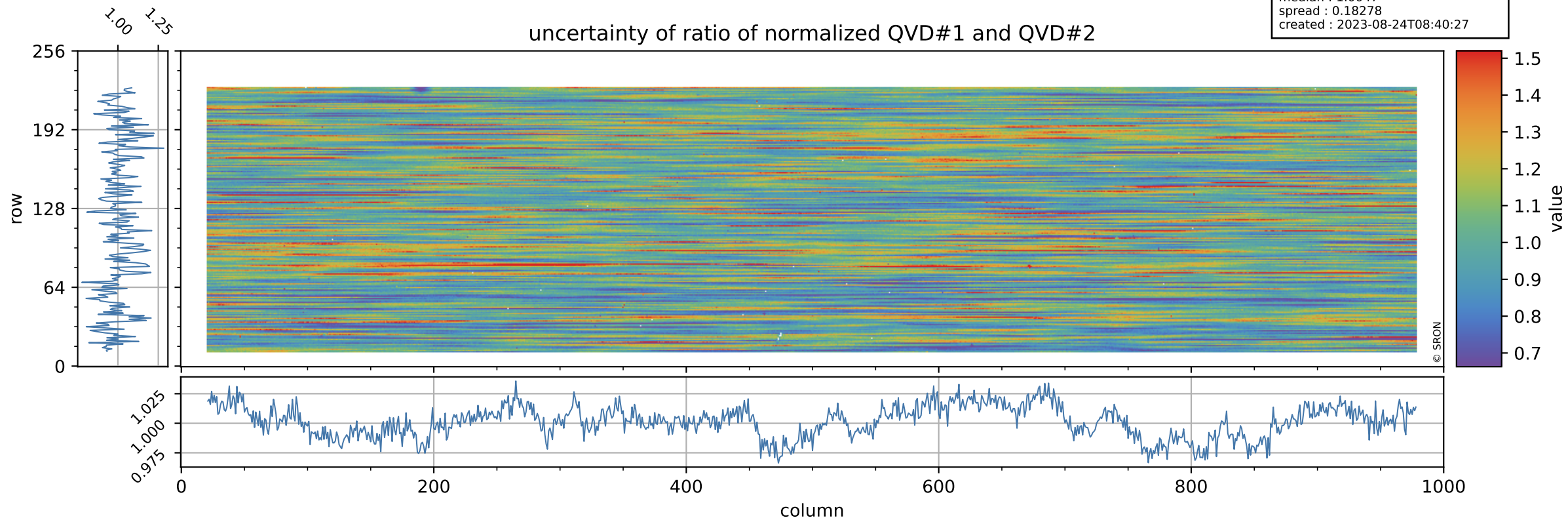

Tropomi SWIR stability

value of ratio of normalized DLED and QVD#1

orbits : [9992, 10078]
coverage : 2019-09-17 / 2019-09-23
azimuth : 1.2683 & 1.2687
median : 1.0001
spread : 0.0025135
created : 2023-08-24T08:40:27

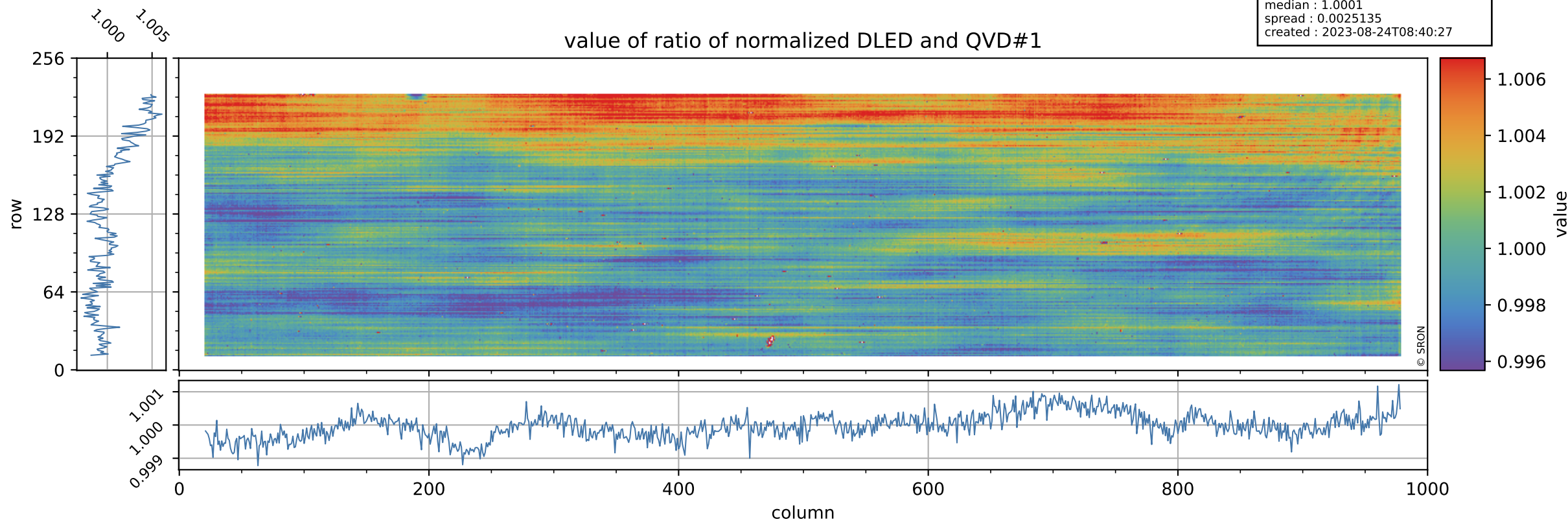

Tropomi SWIR stability

orbits : [9992, 10078]
coverage : 2019-09-17 / 2019-09-23
azimuth : 1.2683 & 1.2687
median : 0.7857
spread : 0.14783
created : 2023-08-24T08:40:27

uncertainty of ratio of normalized DLED and QVD#1

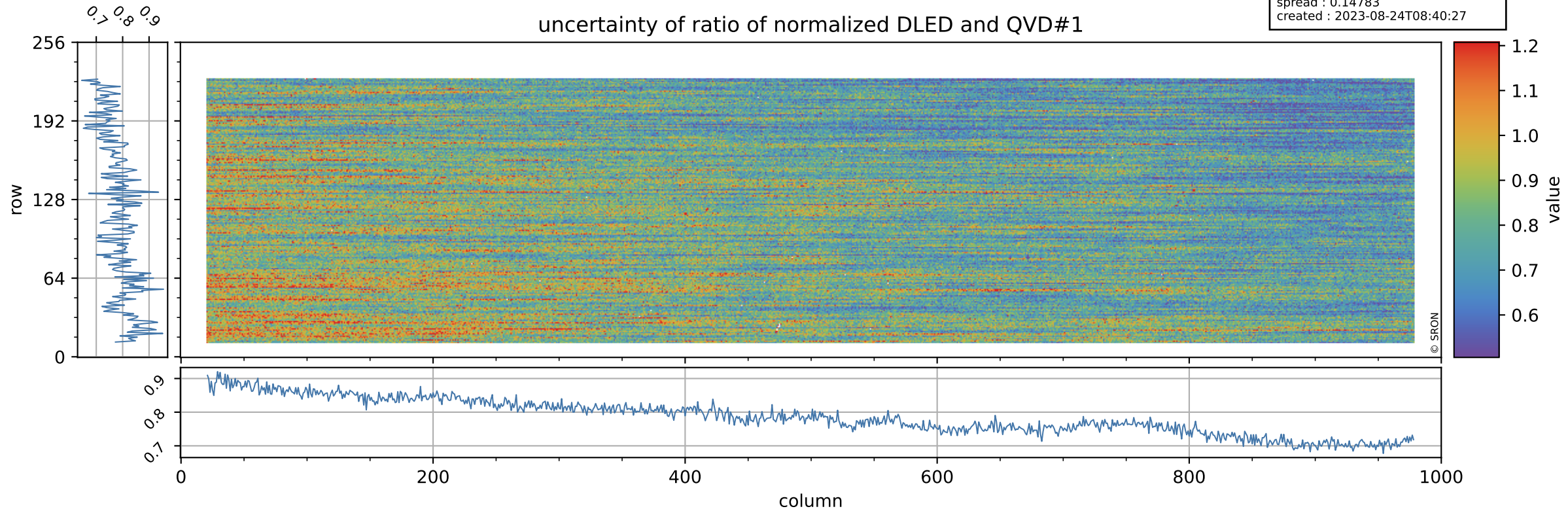

Tropomi SWIR stability

value of ratio of normalized WLS and QVD#1

orbits : [9992, 10078]
coverage : 2019-09-17 / 2019-09-23
azimuth : 1.2683 & 1.2687
median : 1.0103
spread : 0.0023616
created : 2023-08-24T08:40:28

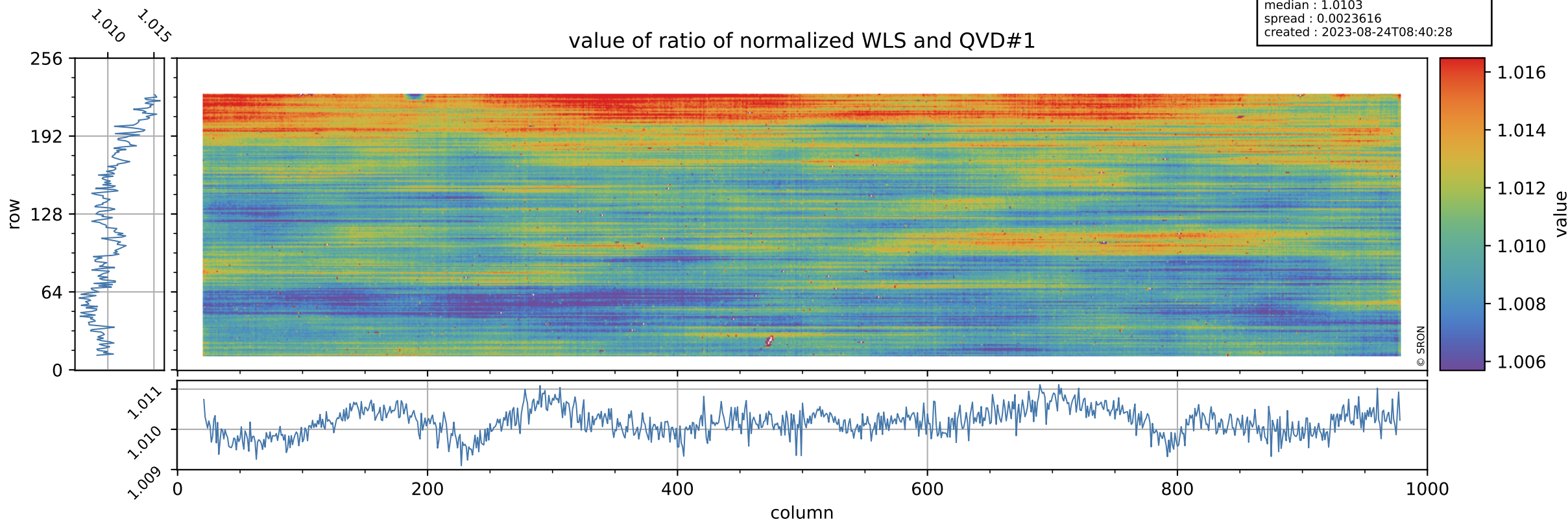

Tropomi SWIR stability

uncertainty of ratio of normalized WLS and QVD#1

orbits : [9992, 10078]
coverage : 2019-09-17 / 2019-09-23
azimuth : 1.2683 & 1.2687
median : 0.40906
spread : 0.076238
created : 2023-08-24T08:40:28

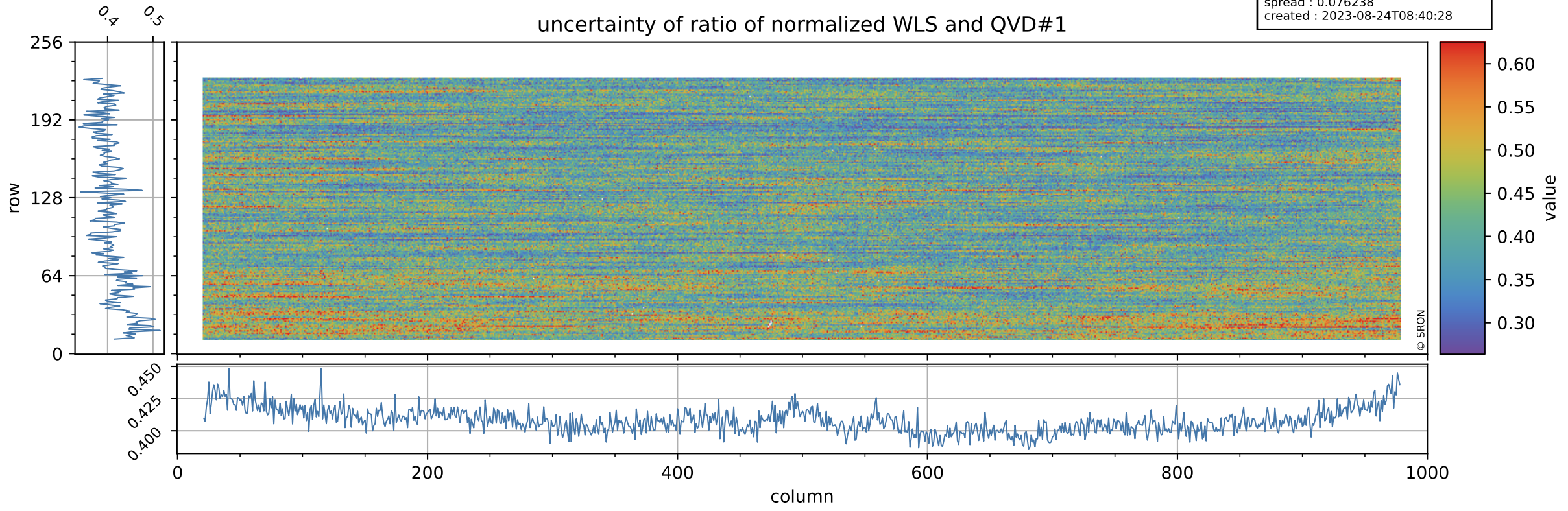

Tropomi SWIR stability

value of ratio of normalized DLED and QVD#2

orbits : [9992, 10078]
coverage : 2019-09-17 / 2019-09-23
azimuth : 1.2683 & 1.2687
median : 1.0009
spread : 0.0026026
created : 2023-08-24T08:40:28

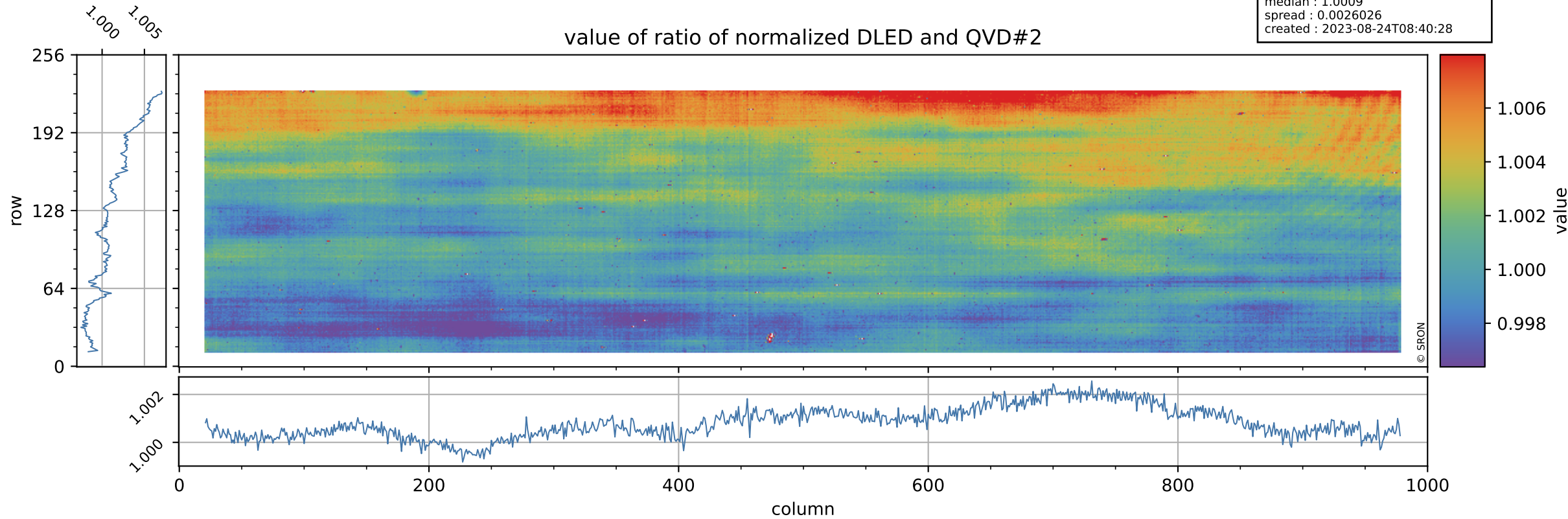

Tropomi SWIR stability

orbits : [9992, 10078]
coverage : 2019-09-17 / 2019-09-23
azimuth : 1.2683 & 1.2687
median : 0.78662
spread : 0.15653
created : 2023-08-24T08:40:28

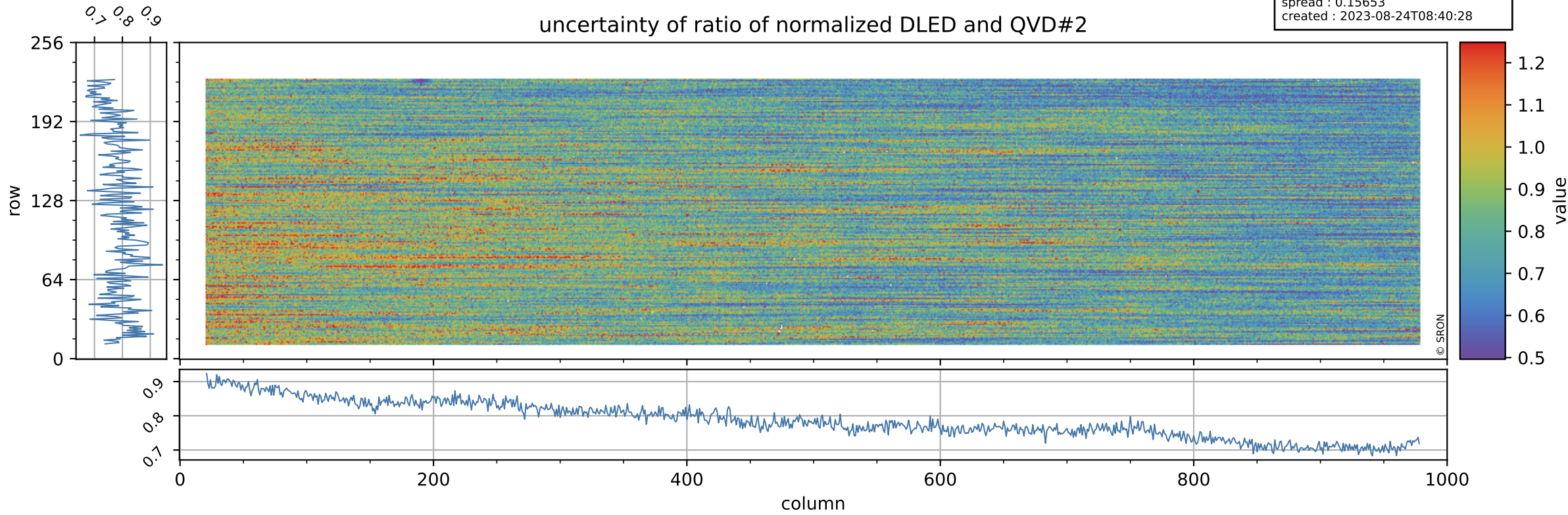

Tropomi SWIR stability

value of ratio of normalized WLS and QVD#2

orbits : [9992, 10078]
coverage : 2019-09-17 / 2019-09-23
azimuth : 1.2683 & 1.2687
median : 1.0111
spread : 0.0024741
created : 2023-08-24T08:40:29

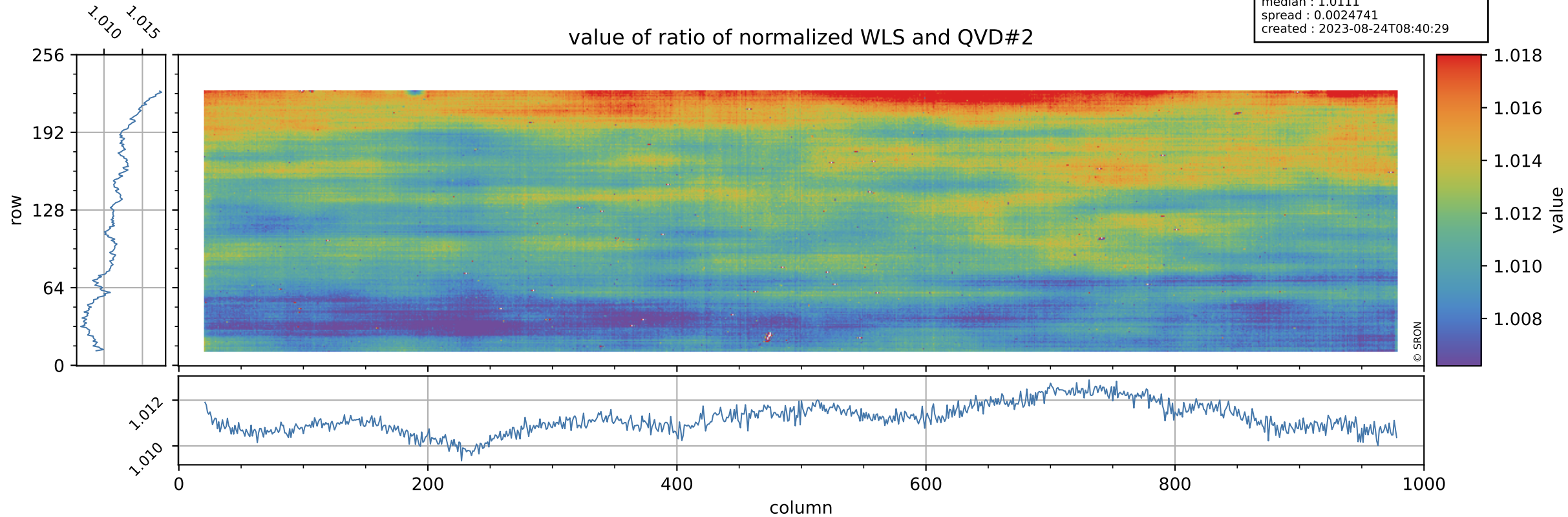

Tropomi SWIR stability

uncertainty of ratio of normalized WLS and QVD#2

orbits : [9992, 10078]
coverage : 2019-09-17 / 2019-09-23
azimuth : 1.2683 & 1.2687
median : 0.40988
spread : 0.079774
created : 2023-08-24T08:40:29

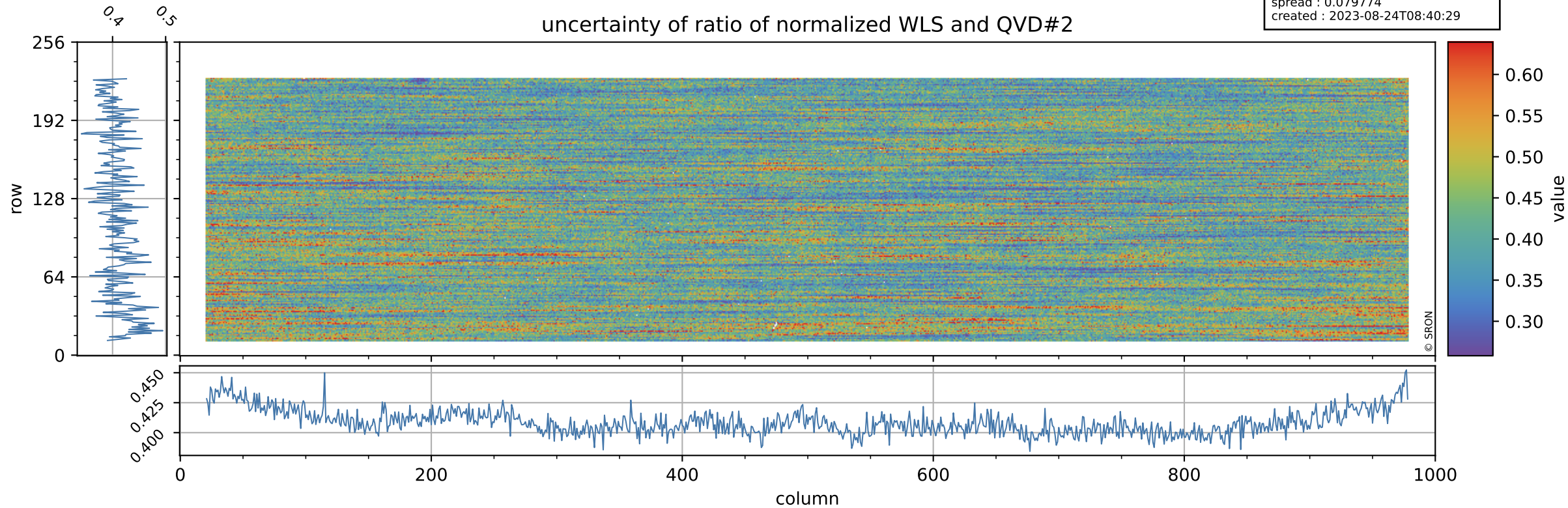

Tropomi SWIR stability

value of ratio of normalized DLED and WLS

orbits : [9992, 10078]
coverage : 2019-09-17 / 2019-09-23
azimuth : 1.2683 & 1.2687
median : 0.99005
spread : 0.00073676
created : 2023-08-24T08:40:29

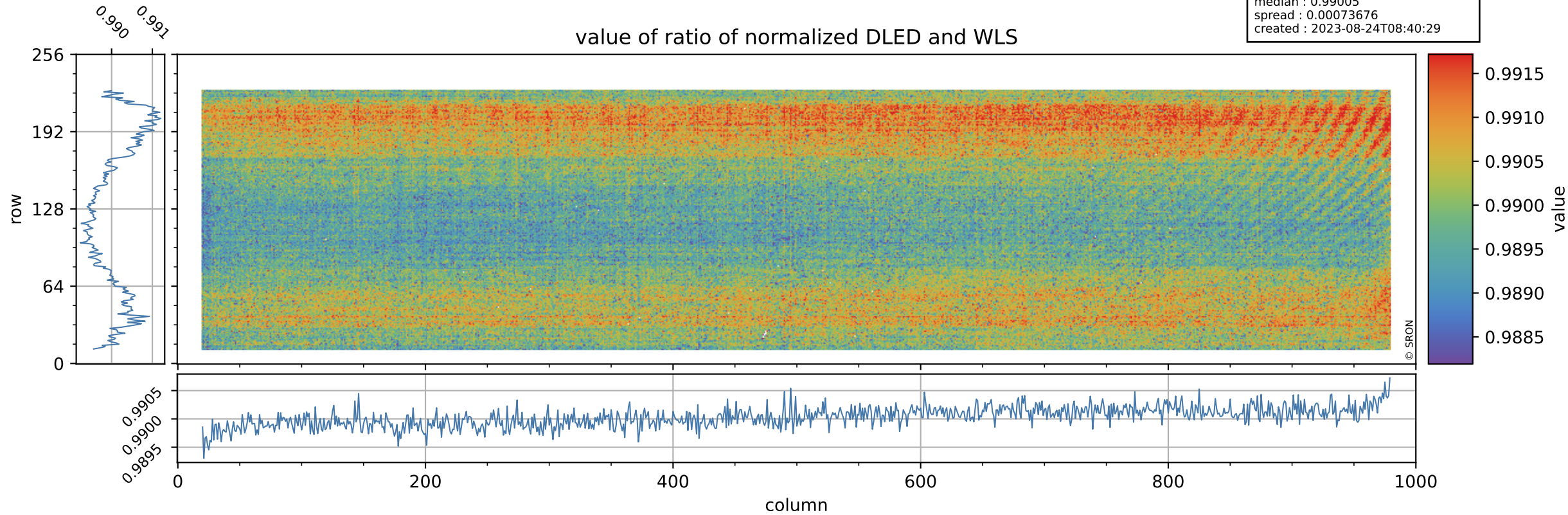

Tropomi SWIR stability

orbits : [9992, 10078]
coverage : 2019-09-17 / 2019-09-23
azimuth : 1.2683 & 1.2687
median : 1.9277
spread : 0.37211
created : 2023-08-24T08:40:30

uncertainty of ratio of normalized DLED and WLS

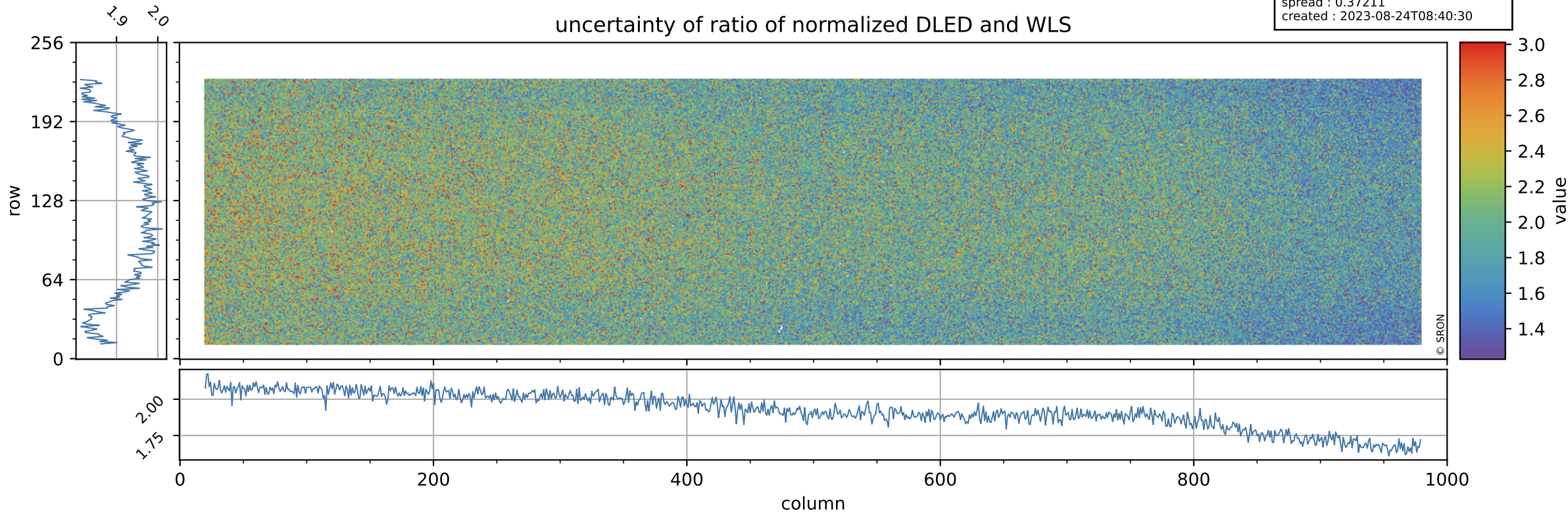

Tropomi SWIR stability

value of normalized QVD#1

orbits : [9992, 10078]
coverage : 2019-09-17 / 2019-09-23
azimuth : 1.2683 & 1.2687
median : 0.98903
spread : 0.0033427
created : 2023-08-24T08:40:30

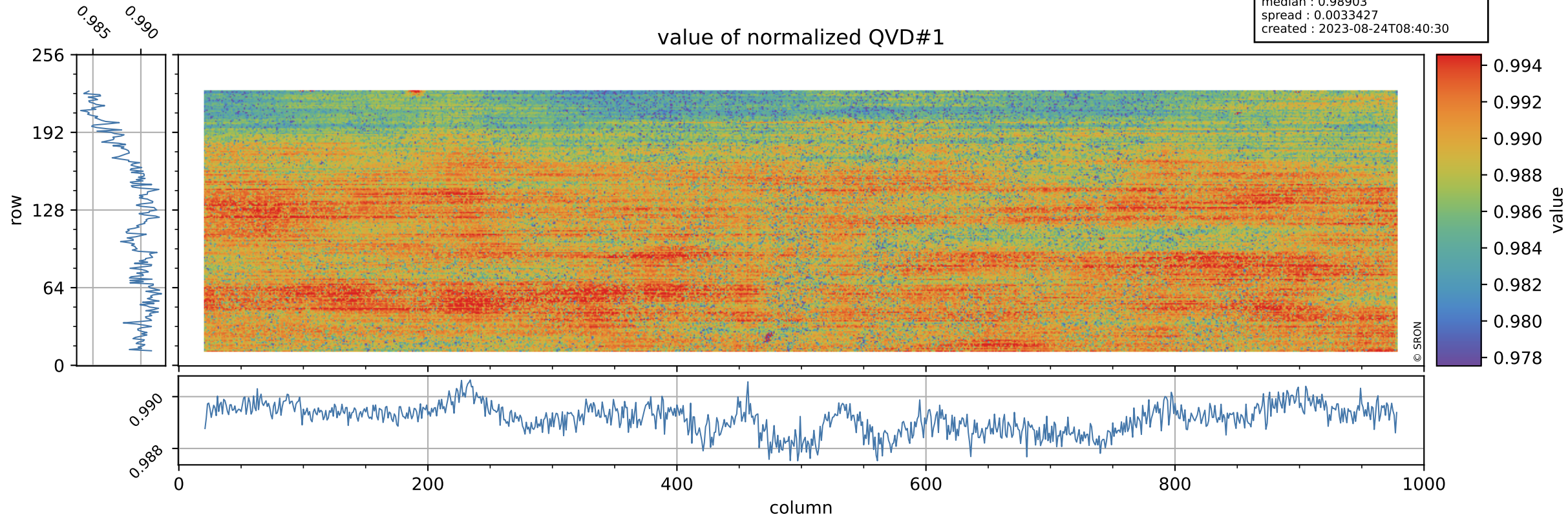

Tropomi SWIR stability

QVD#1 background

orbits : [9992, 10078]
coverage : 2019-09-17 / 2019-09-23
azimuth : 1.2683 & 1.2687
median : 0.99585 ke
spread : 0.15509 ke
created : 2023-08-24T08:40:30

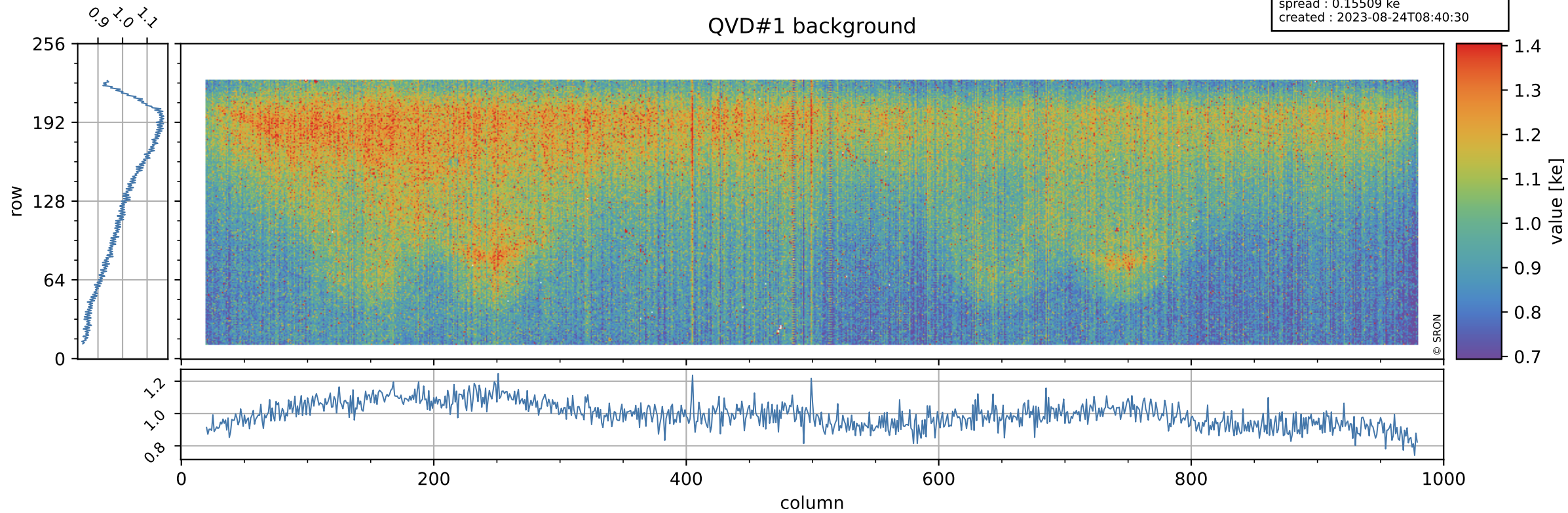

Tropomi SWIR stability

value of normalized QVD#2

orbits : [9992, 10078]
coverage : 2019-09-17 / 2019-09-23
azimuth : 1.2683 & 1.2687
median : 0.98824
spread : 0.0033649
created : 2023-08-24T08:40:30

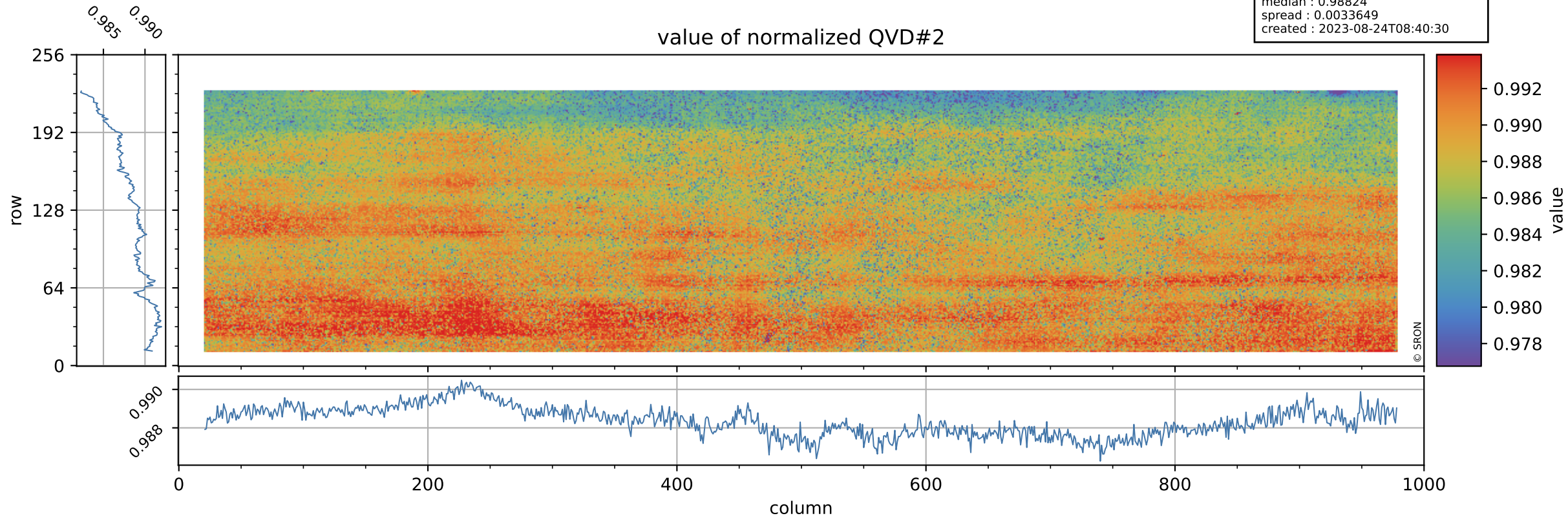

Tropomi SWIR stability

QVD#2 background

orbits : [9992, 10078]
coverage : 2019-09-17 / 2019-09-23
azimuth : 1.2683 & 1.2687
median : 1.0029 ke
spread : 0.15699 ke
created : 2023-08-24T08:40:31

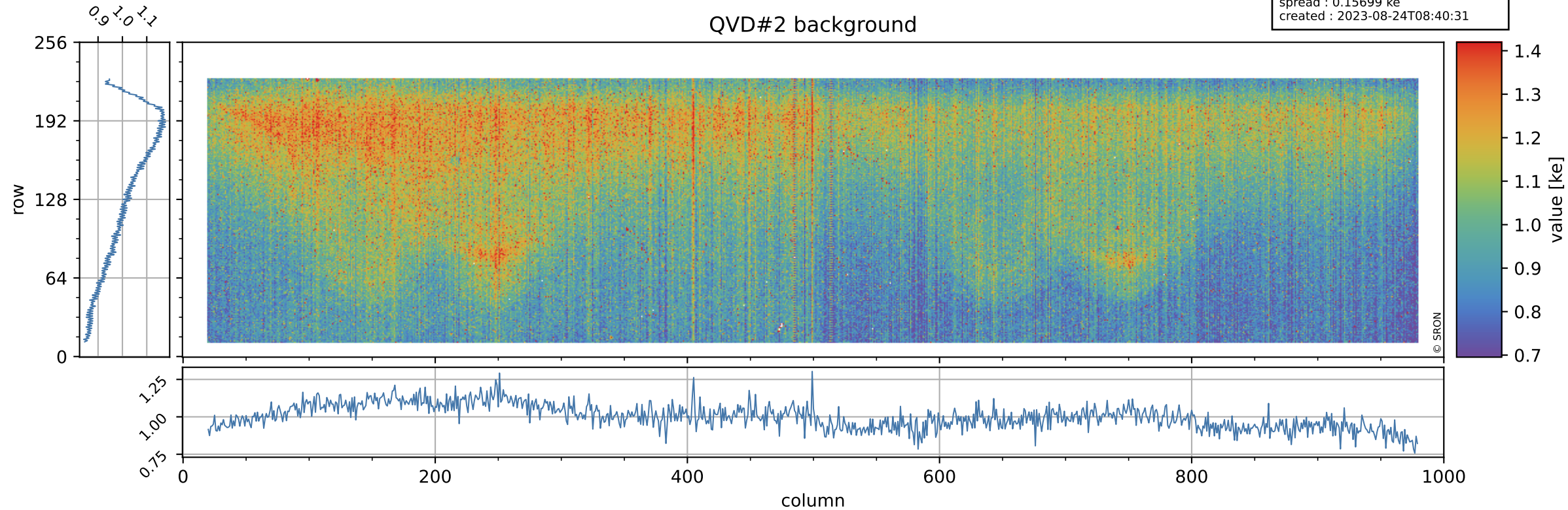

Tropomi SWIR stability

value of normalized DLED

orbits : [9992, 10078]
coverage : 2019-09-17 / 2019-09-23
azimuth : 1.2683 & 1.2687
median : 0.98979
spread : 0.0019084
created : 2023-08-24T08:40:31

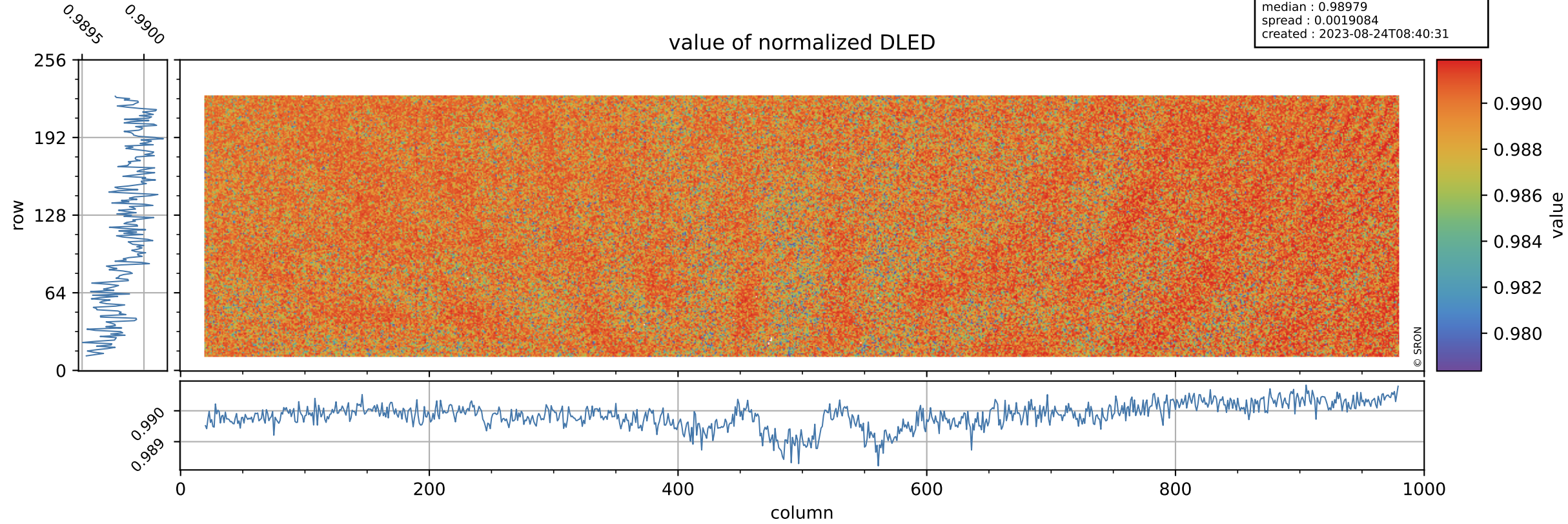

Tropomi SWIR stability

DLED background

orbits : [9992, 10078]
coverage : 2019-09-17 / 2019-09-23
azimuth : 1.2683 & 1.2687
median : 0.88341 ke
spread : 0.14085 ke
created : 2023-08-24T08:40:31

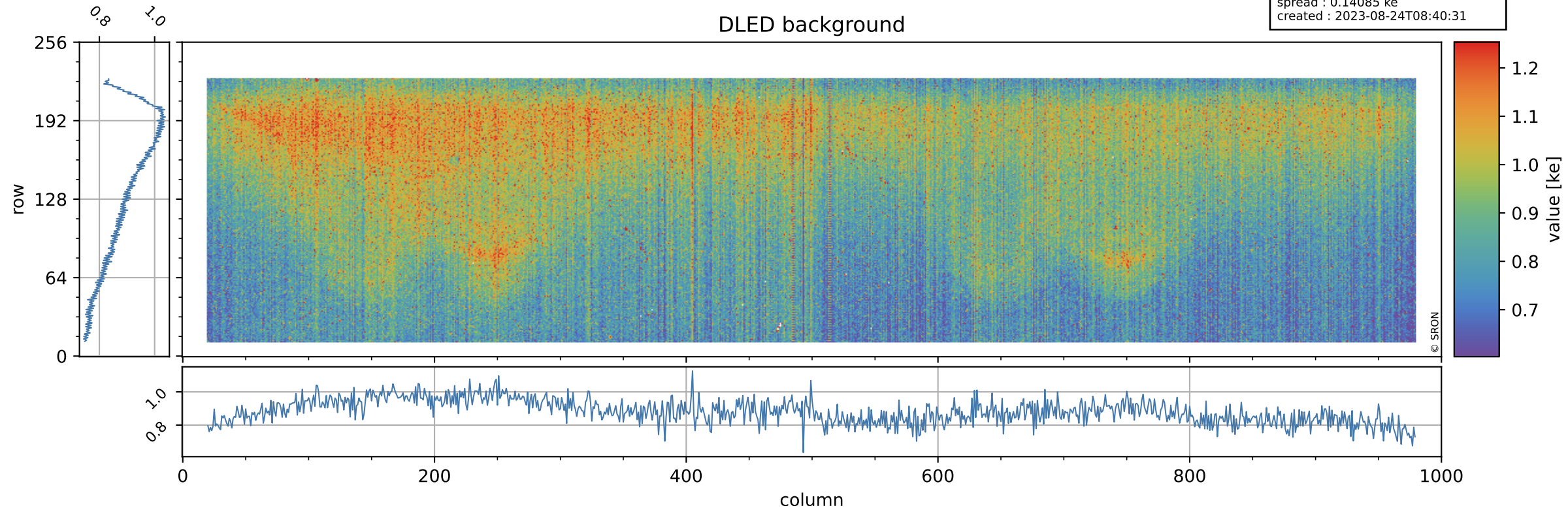

Tropomi SWIR stability

value of normalized WLS

orbits : [9992, 10078]
coverage : 2019-09-17 / 2019-09-23
azimuth : 1.2683 & 1.2687
median : 0.99958
spread : 0.0018723
created : 2023-08-24T08:40:32

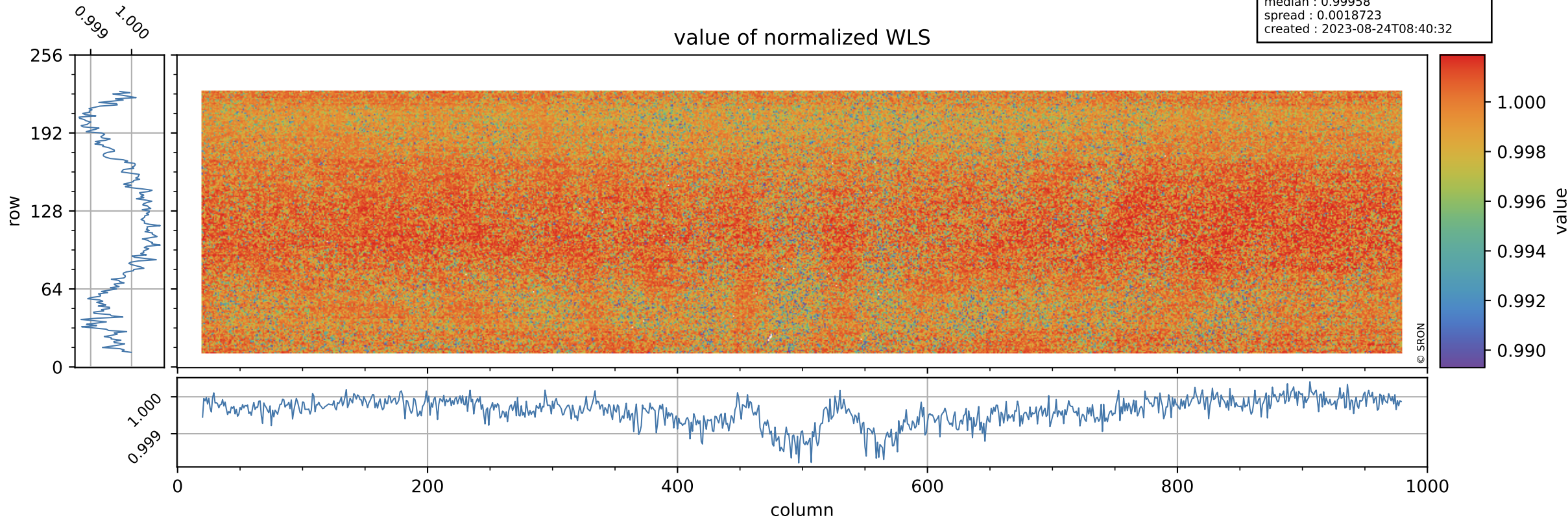

Tropomi SWIR stability

orbits : [9992, 10078]
coverage : 2019-09-17 / 2019-09-23
azimuth : 1.2683 & 1.2687
median : 336.53 e
spread : 82.009 e
created : 2023-08-24T08:40:32

WLS background

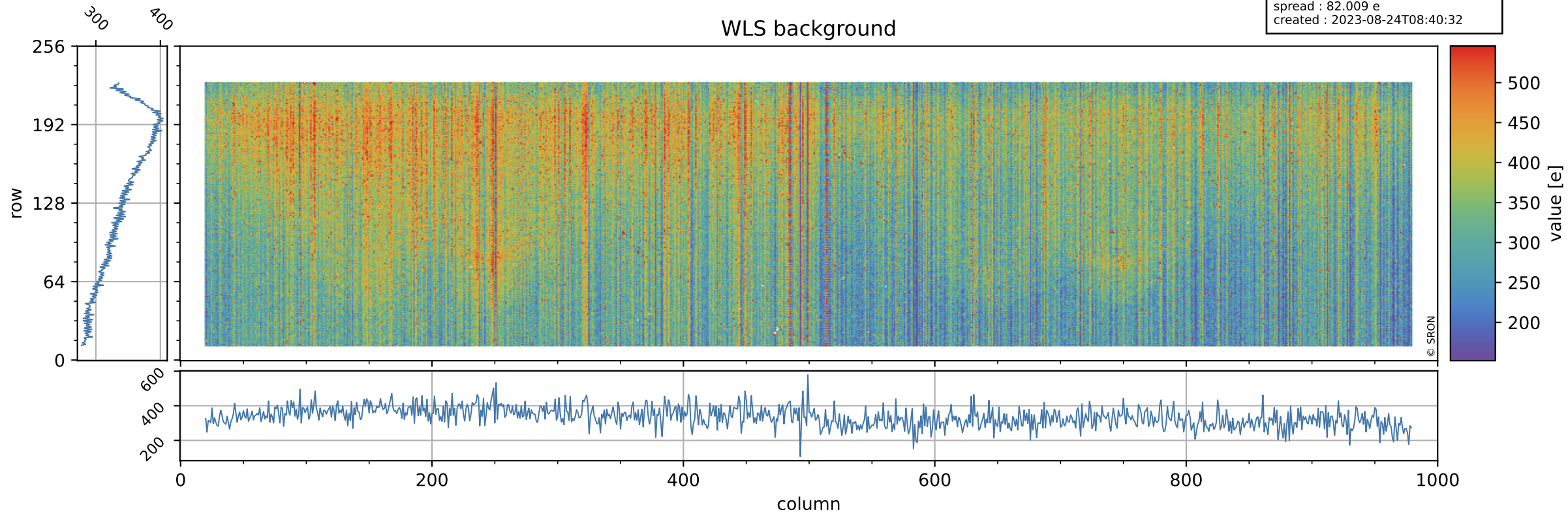

Tropomi SWIR stability ground-tracks of Sentinel-5P

orbits : [9992, 10078]
coverage : 2019-09-17 / 2019-09-23
azimuth : 1.2683 & 1.2687
created : 2023-08-24T08:40:32

