

Tropomi SWIR stability

value of ratio of normalized QVD#1 and QVD#2

orbits : [10082, 10168]
coverage : 2019-09-24 / 2019-09-30
azimuth : 1.2700 & 1.2689
median : 0.9997
spread : 0.0015951
created : 2023-08-24T08:40:37

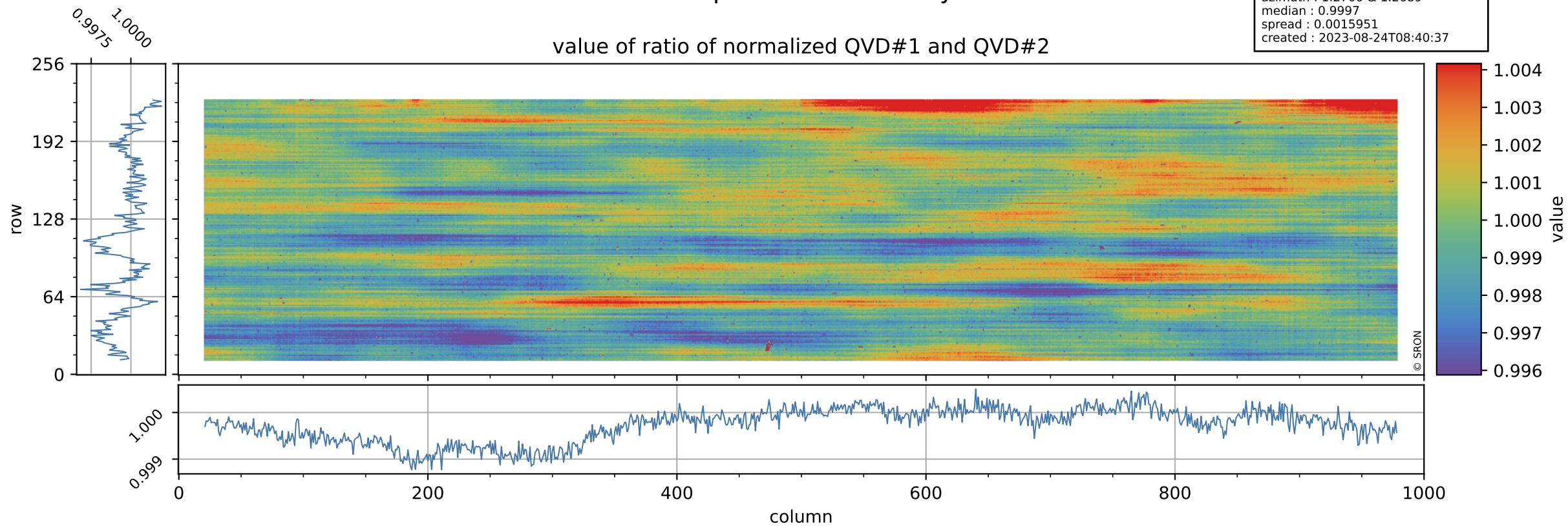

Tropomi SWIR stability

orbits : [10082, 10168]
coverage : 2019-09-24 / 2019-09-30
azimuth : 1.2700 & 1.2689
median : 1.0209
spread : 0.19519
created : 2023-08-24T08:40:37

uncertainty of ratio of normalized QVD#1 and QVD#2

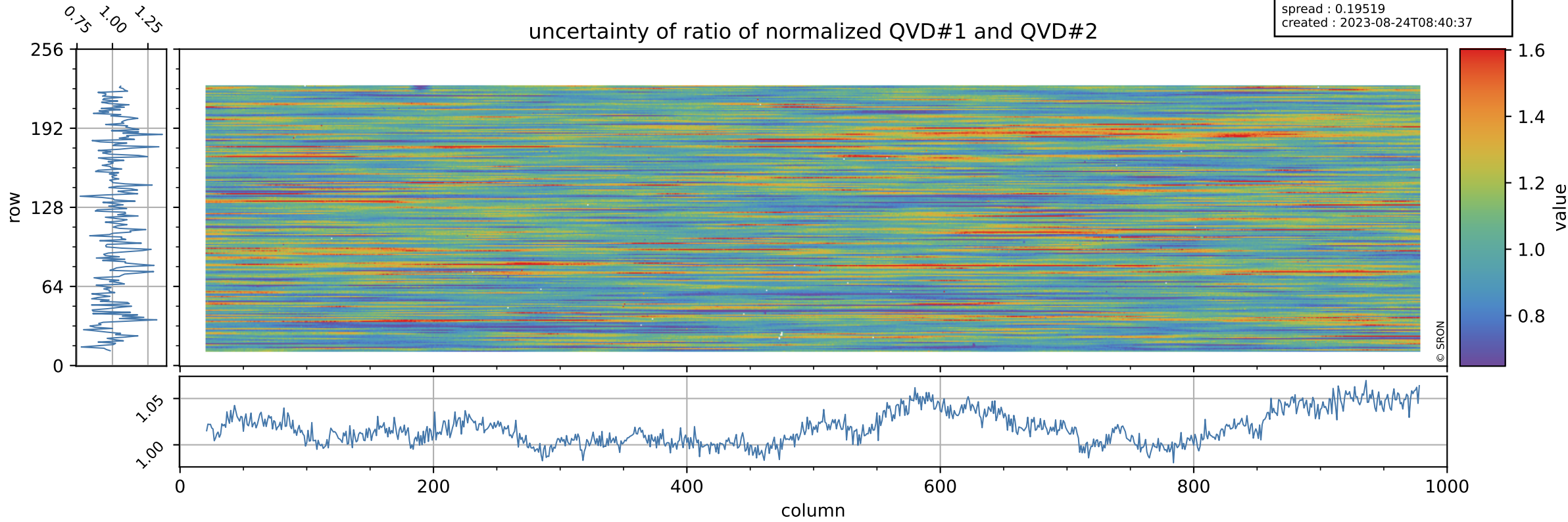

Tropomi SWIR stability

value of ratio of normalized DLED and QVD#1

orbits : [10082, 10168]
coverage : 2019-09-24 / 2019-09-30
azimuth : 1.2700 & 1.2689
median : 1.0015
spread : 0.0021845
created : 2023-08-24T08:40:38

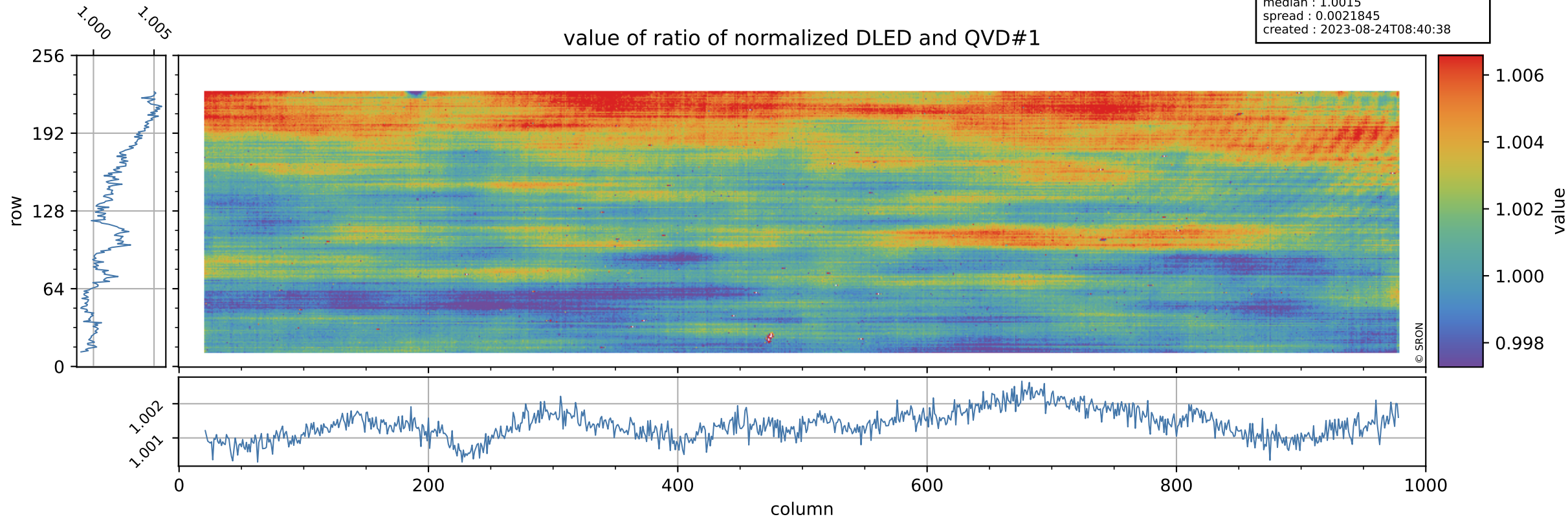

Tropomi SWIR stability

orbits : [10082, 10168]
coverage : 2019-09-24 / 2019-09-30
azimuth : 1.2700 & 1.2689
median : 0.77136
spread : 0.15614
created : 2023-08-24T08:40:38

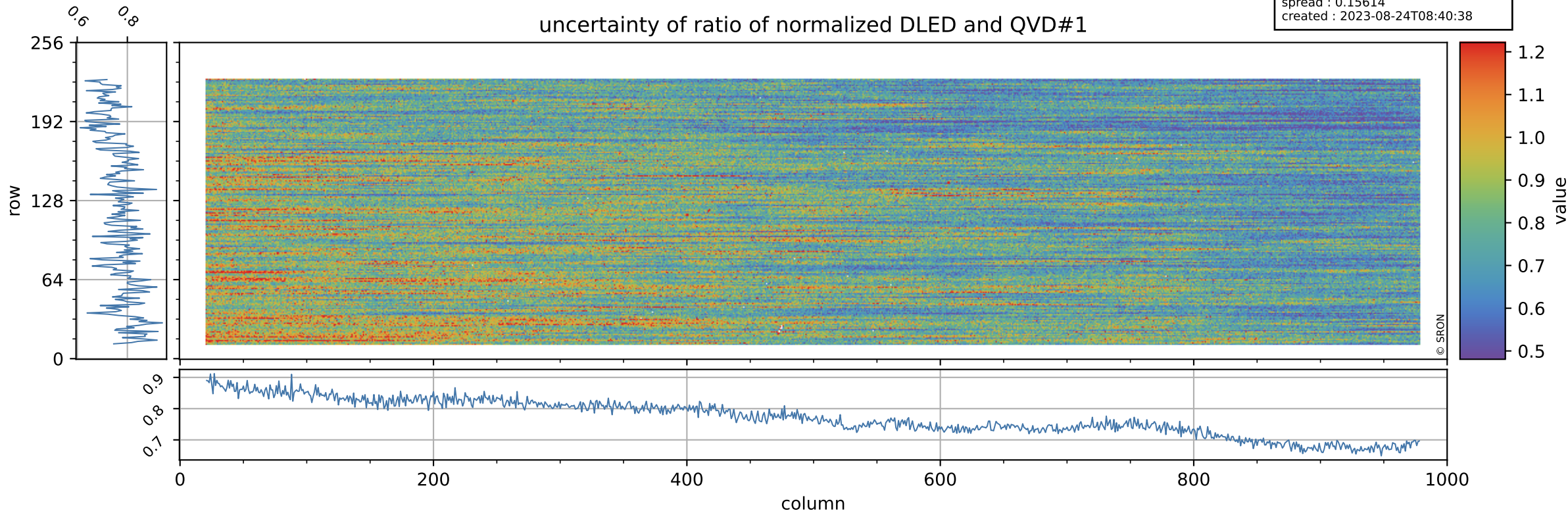

Tropomi SWIR stability

value of ratio of normalized WLS and QVD#1

orbits : [10082, 10168]
coverage : 2019-09-24 / 2019-09-30
azimuth : 1.2700 & 1.2689
median : 1.0095
spread : 0.0021507
created : 2023-08-24T08:40:38

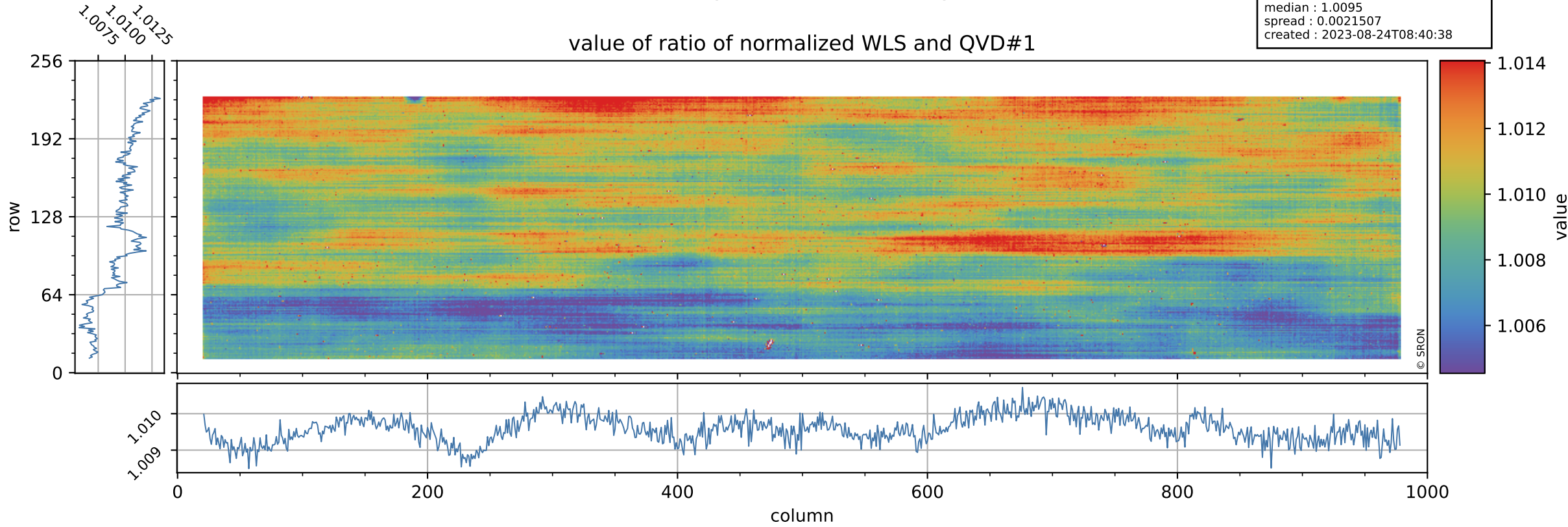

Tropomi SWIR stability

uncertainty of ratio of normalized WLS and QVD#1

orbits : [10082, 10168]
coverage : 2019-09-24 / 2019-09-30
azimuth : 1.2700 & 1.2689
median : 0.40183
spread : 0.07924
created : 2023-08-24T08:40:39

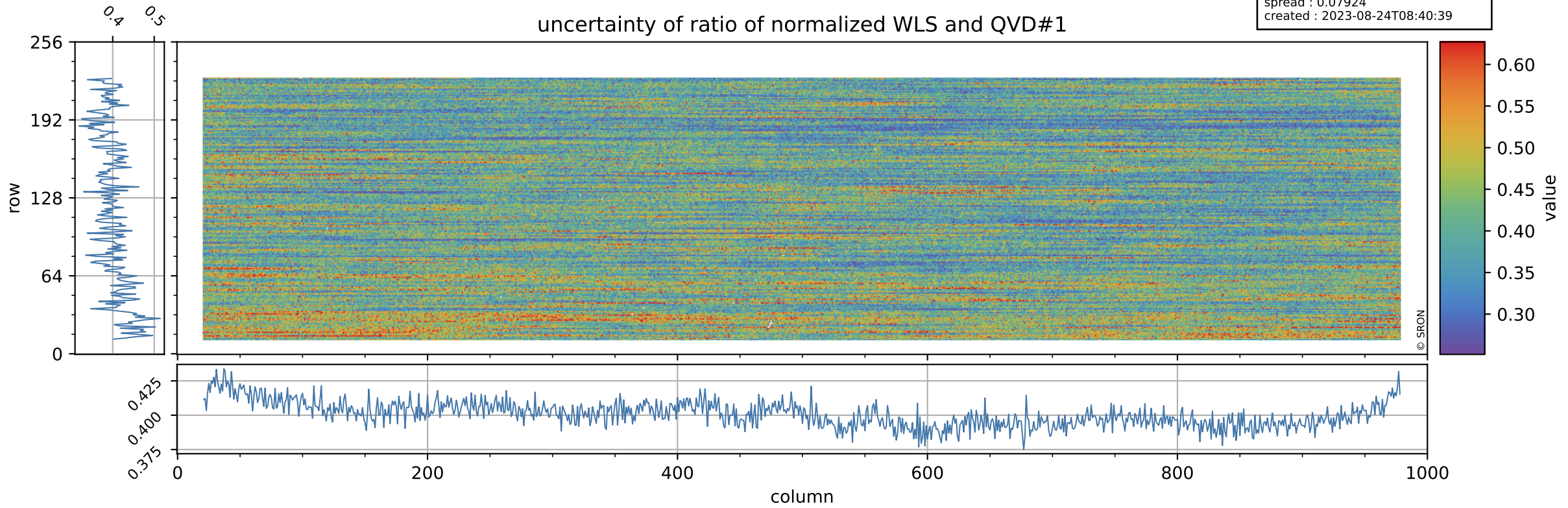

Tropomi SWIR stability

value of ratio of normalized DLED and QVD#2

orbits : [10082, 10168]
coverage : 2019-09-24 / 2019-09-30
azimuth : 1.2700 & 1.2689
median : 1.0011
spread : 0.0026071
created : 2023-08-24T08:40:39

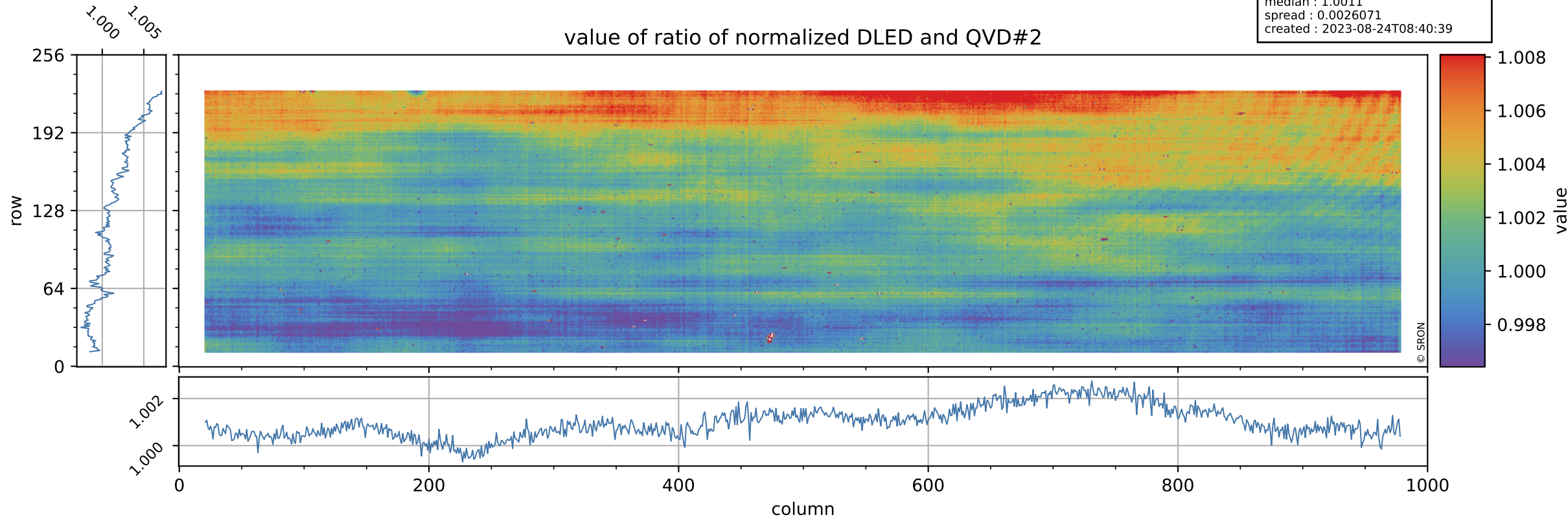

Tropomi SWIR stability

orbits : [10082, 10168]
coverage : 2019-09-24 / 2019-09-30
azimuth : 1.2700 & 1.2689
median : 0.78457
spread : 0.15614
created : 2023-08-24T08:40:39

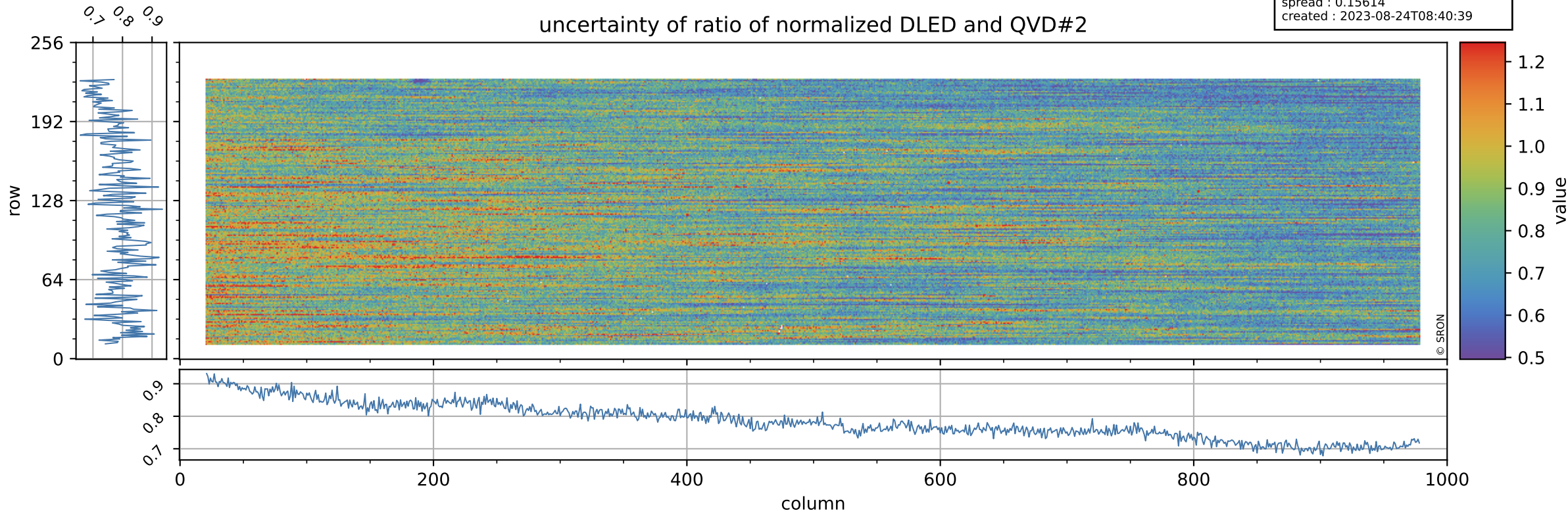

Tropomi SWIR stability

value of ratio of normalized WLS and QVD#2

orbits : [10082, 10168]
coverage : 2019-09-24 / 2019-09-30
azimuth : 1.2700 & 1.2689
median : 1.0092
spread : 0.0025588
created : 2023-08-24T08:40:40

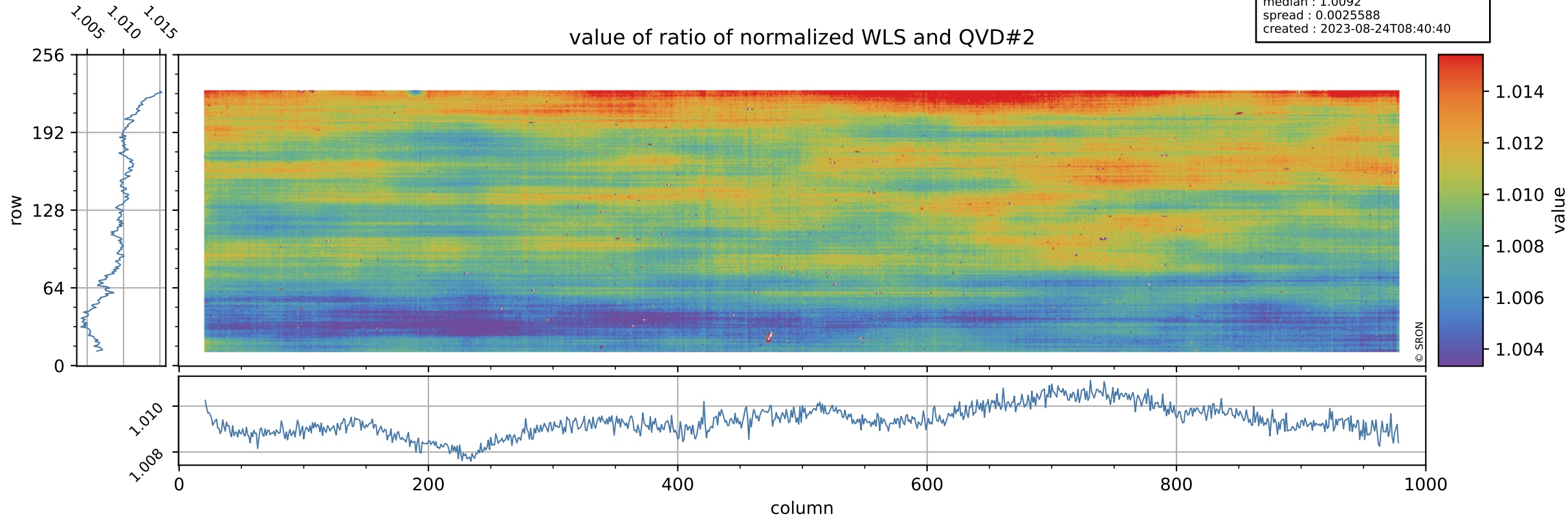

Tropomi SWIR stability

uncertainty of ratio of normalized WLS and QVD#2

orbits : [10082, 10168]
coverage : 2019-09-24 / 2019-09-30
azimuth : 1.2700 & 1.2689
median : 0.40895
spread : 0.079064
created : 2023-08-24T08:40:40

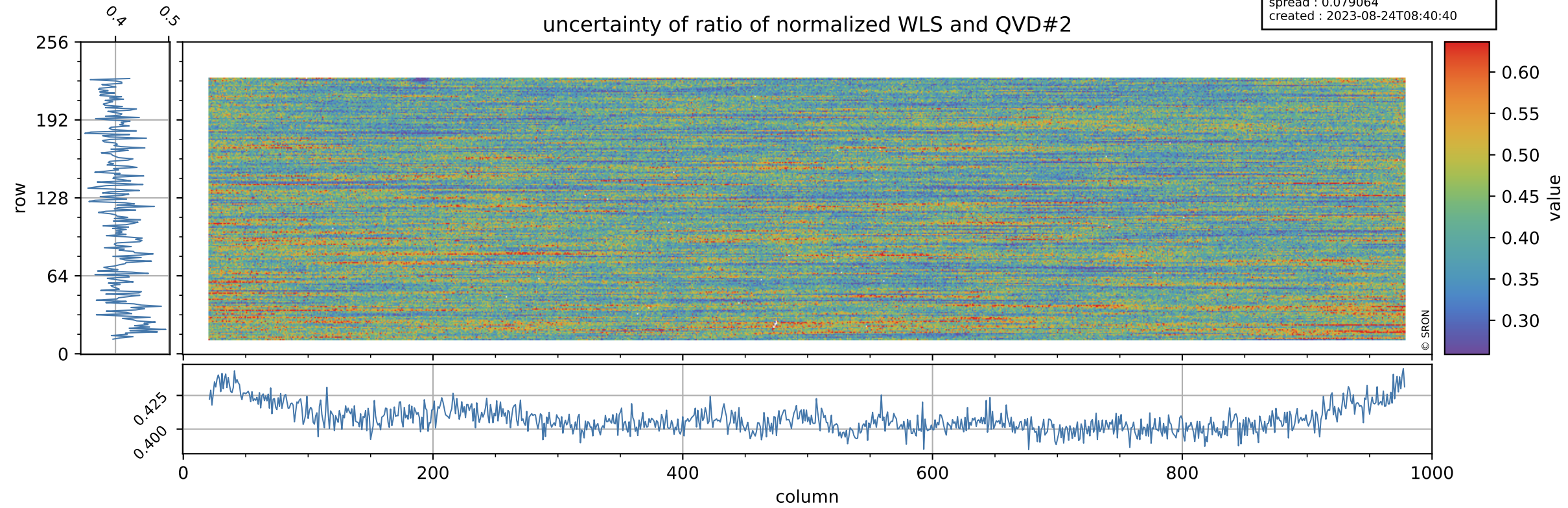

Tropomi SWIR stability

value of ratio of normalized DLED and WLS

orbits : [10082, 10168]
coverage : 2019-09-24 / 2019-09-30
azimuth : 1.2700 & 1.2689
median : 0.99229
spread : 0.0010976
created : 2023-08-24T08:40:40

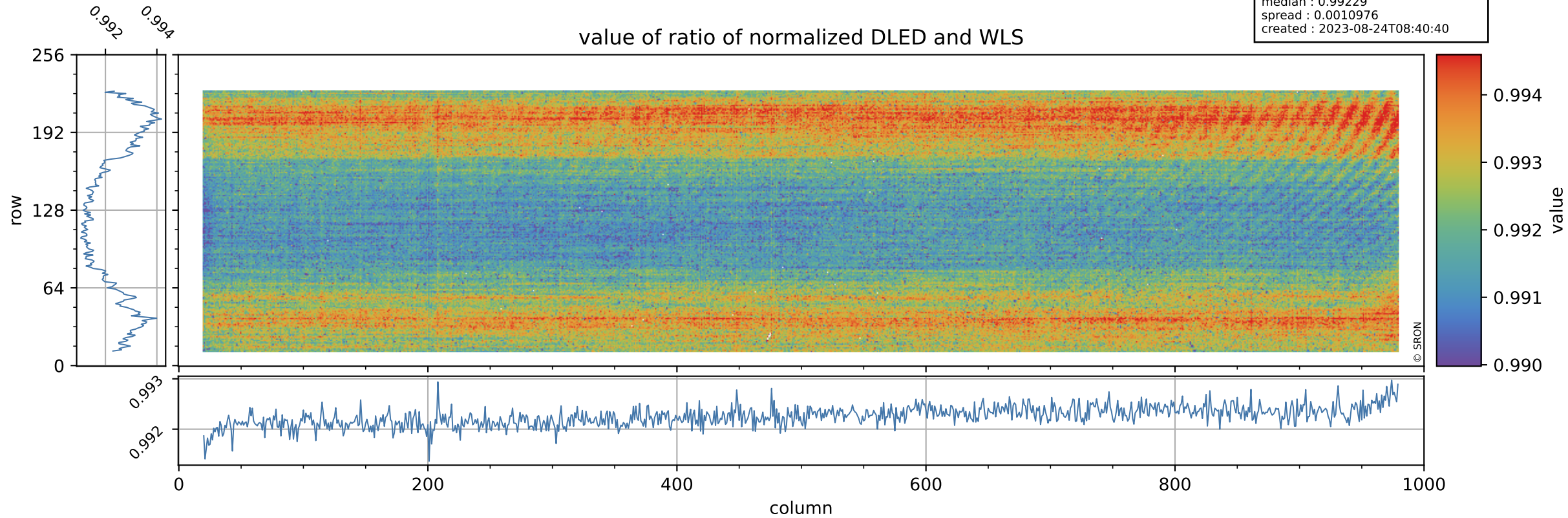

Tropomi SWIR stability

orbits : [10082, 10168]
coverage : 2019-09-24 / 2019-09-30
azimuth : 1.2700 & 1.2689
median : 1.9266
spread : 0.37352
created : 2023-08-24T08:40:40

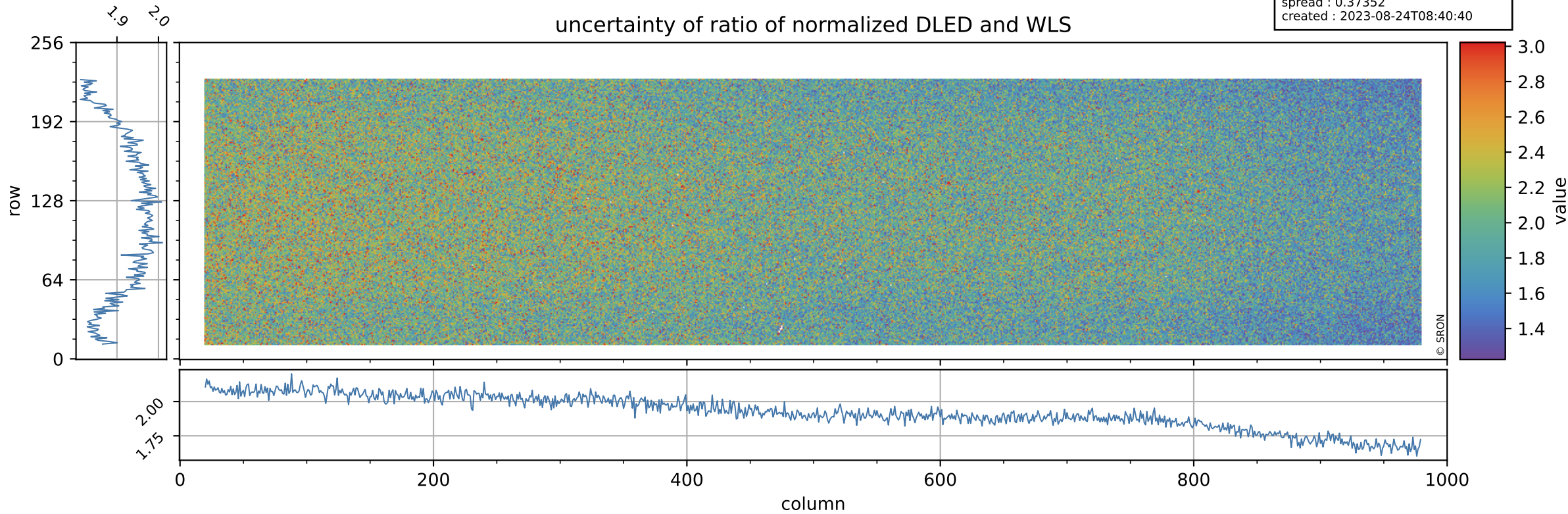

Tropomi SWIR stability

value of normalized QVD#1

orbits : [10082, 10168]
coverage : 2019-09-24 / 2019-09-30
azimuth : 1.2700 & 1.2689
median : 0.98774
spread : 0.0030409
created : 2023-08-24T08:40:41

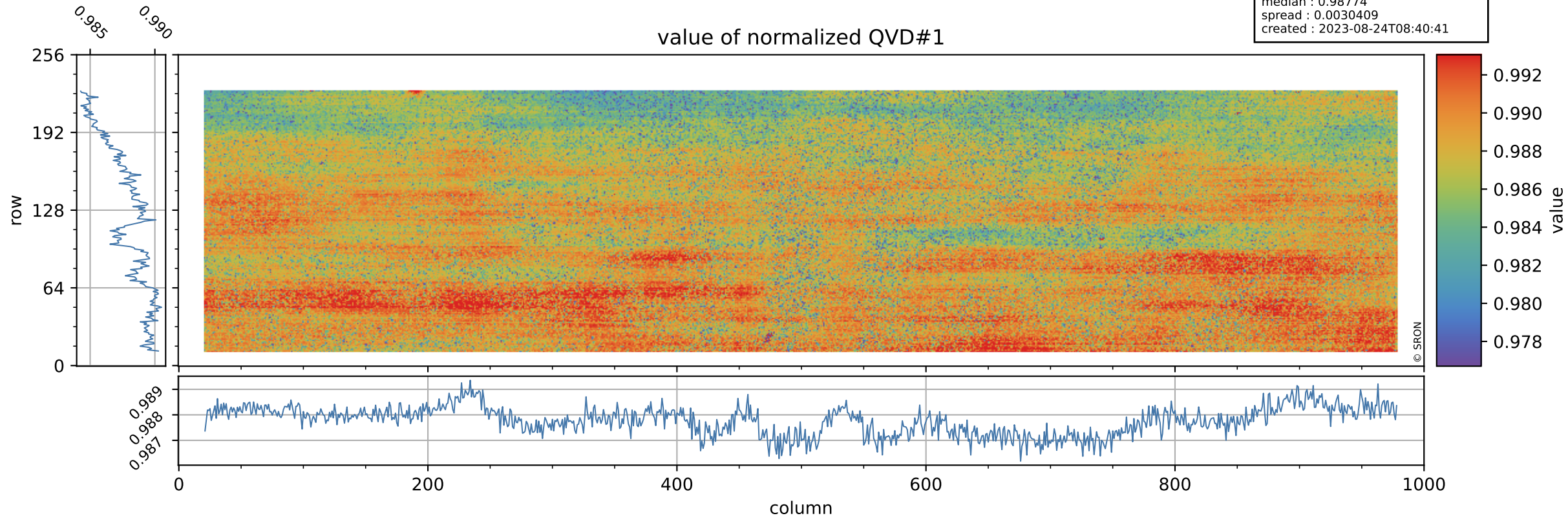

Tropomi SWIR stability

QVD#1 background

orbits : [10082, 10168]
coverage : 2019-09-24 / 2019-09-30
azimuth : 1.2700 & 1.2689
median : 0.99704 ke
spread : 0.15508 ke
created : 2023-08-24T08:40:41

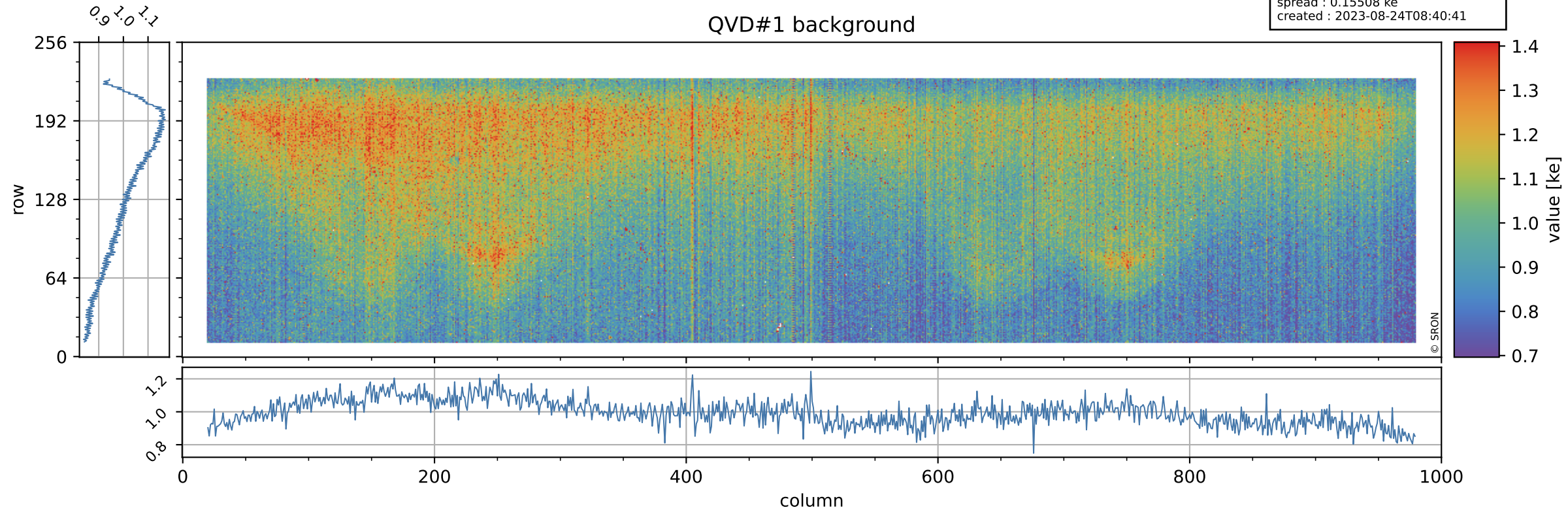

Tropomi SWIR stability

value of normalized QVD#2

orbits : [10082, 10168]
coverage : 2019-09-24 / 2019-09-30
azimuth : 1.2700 & 1.2689
median : 0.98804
spread : 0.0033715
created : 2023-08-24T08:40:41

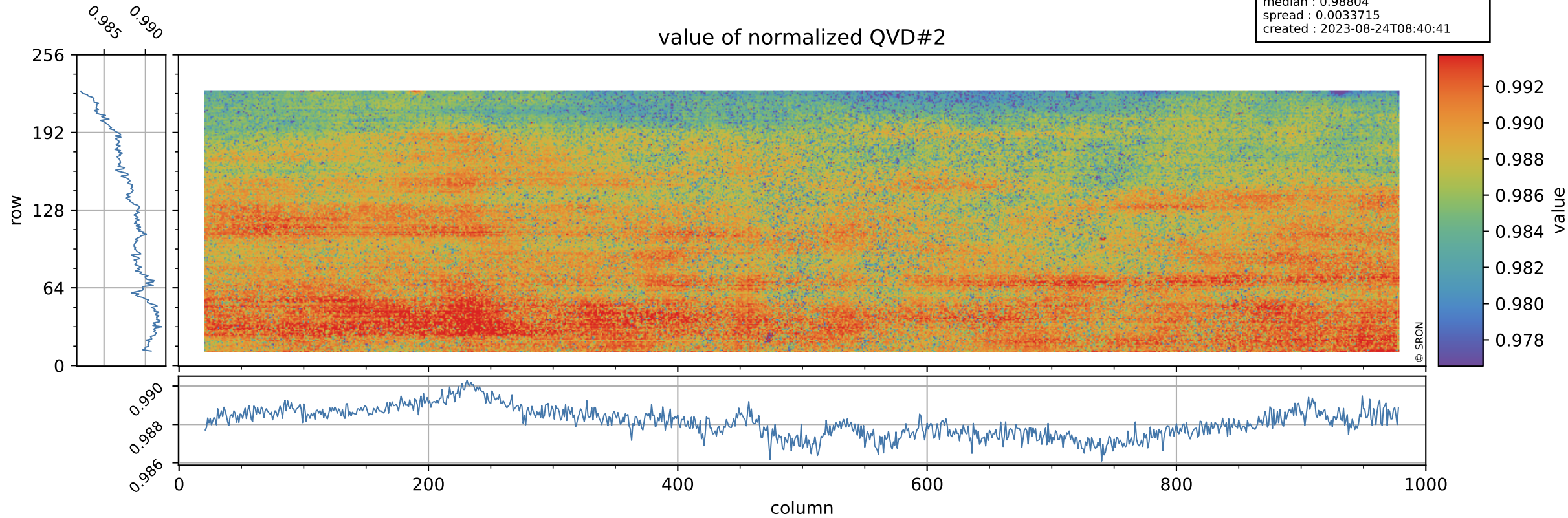

Tropomi SWIR stability

QVD#2 background

orbits : [10082, 10168]
coverage : 2019-09-24 / 2019-09-30
azimuth : 1.2700 & 1.2689
median : 0.99471 ke
spread : 0.15689 ke
created : 2023-08-24T08:40:42

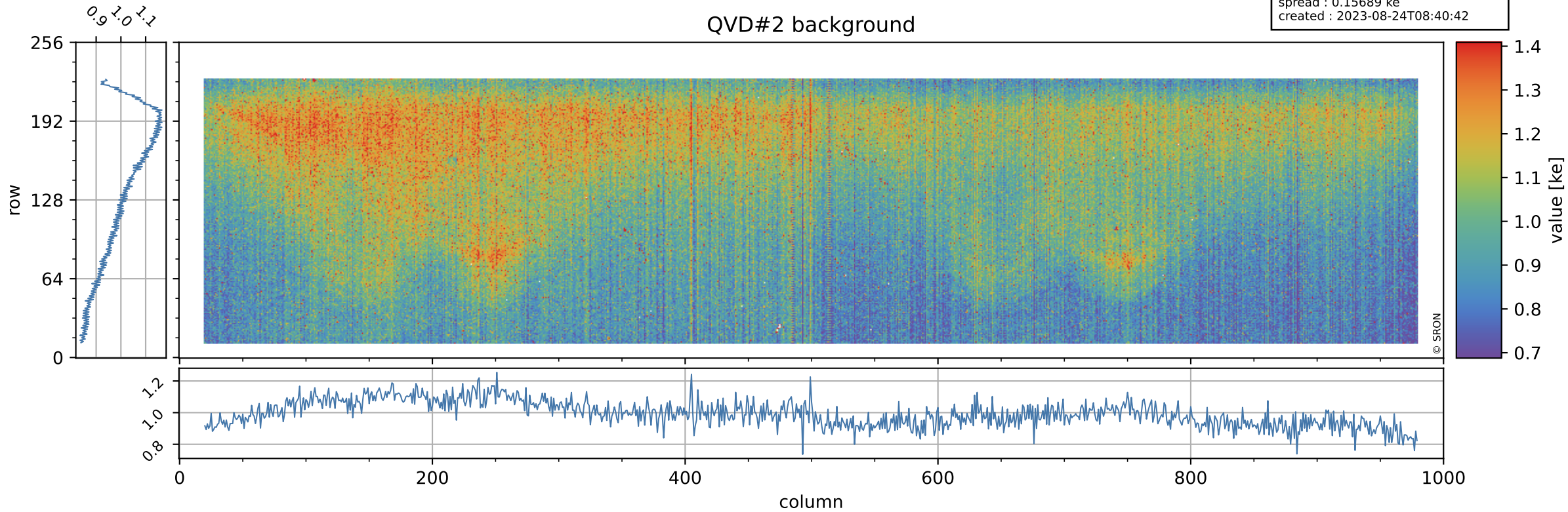

Tropomi SWIR stability

value of normalized DLED

orbits : [10082, 10168]
coverage : 2019-09-24 / 2019-09-30
azimuth : 1.2700 & 1.2689
median : 0.98975
spread : 0.0019331
created : 2023-08-24T08:40:42

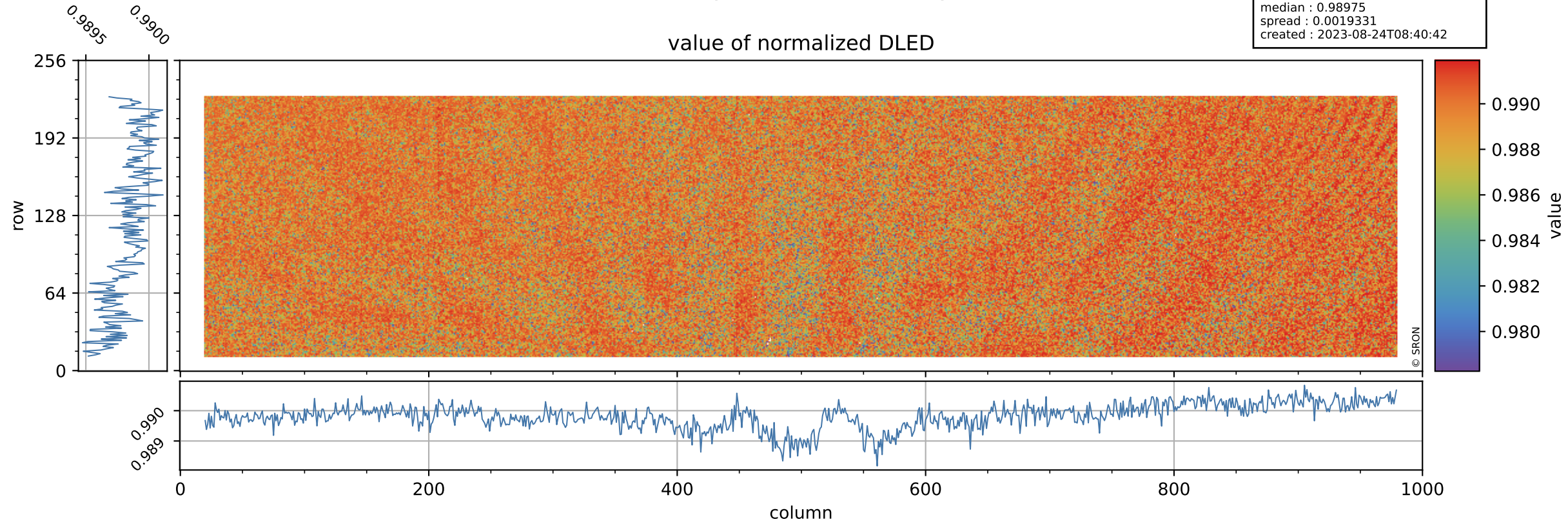

Tropomi SWIR stability

DLED background

orbits : [10082, 10168]
coverage : 2019-09-24 / 2019-09-30
azimuth : 1.2700 & 1.2689
median : 0.8849 ke
spread : 0.14138 ke
created : 2023-08-24T08:40:42

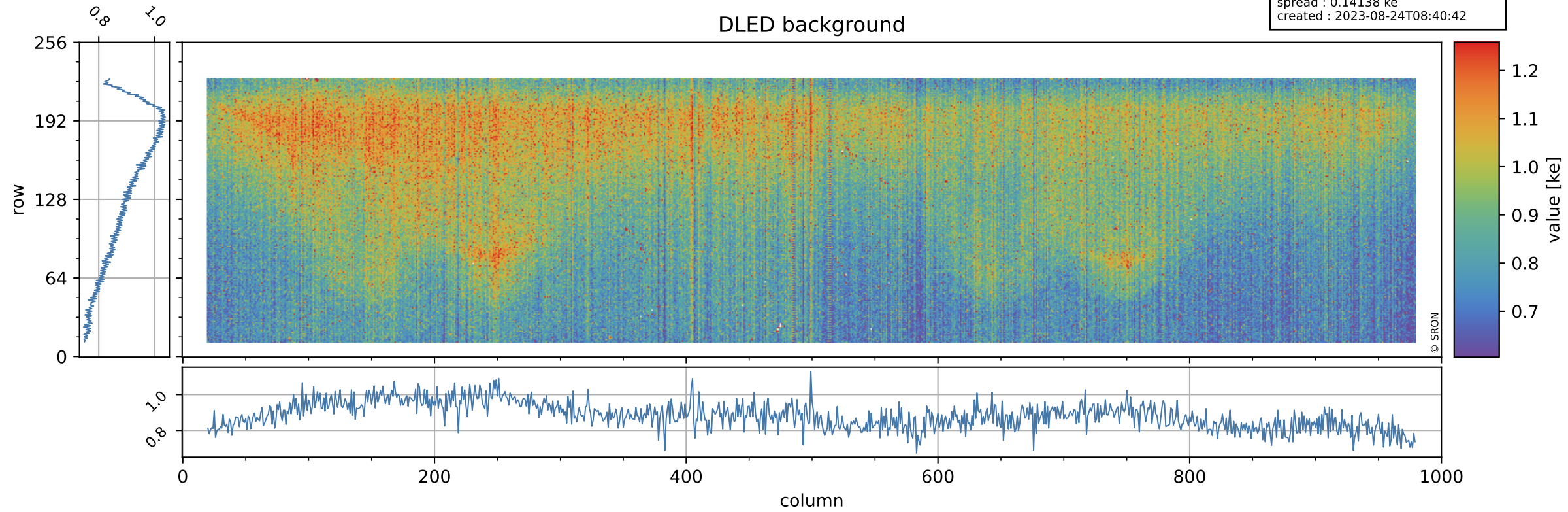

Tropomi SWIR stability

value of normalized WLS

orbits : [10082, 10168]
coverage : 2019-09-24 / 2019-09-30
azimuth : 1.2700 & 1.2689
median : 0.99717
spread : 0.0021386
created : 2023-08-24T08:40:42

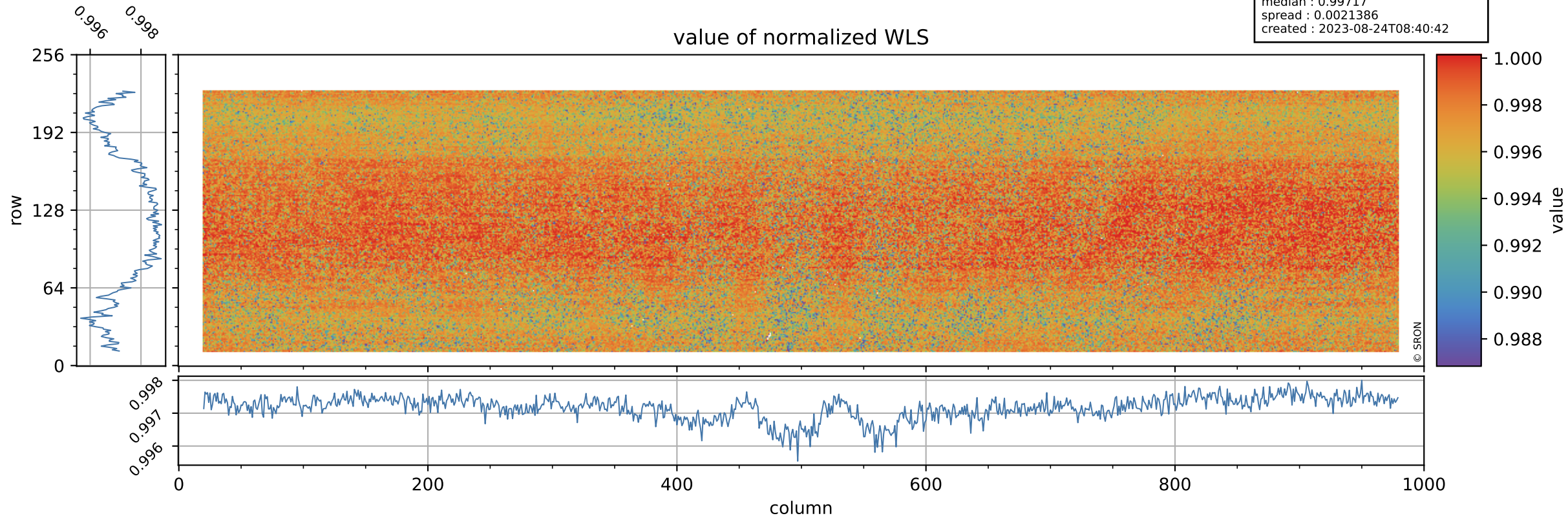

Tropomi SWIR stability

orbits : [10082, 10168]
coverage : 2019-09-24 / 2019-09-30
azimuth : 1.2700 & 1.2689
median : 333.69 e
spread : 79.289 e
created : 2023-08-24T08:40:43

WLS background

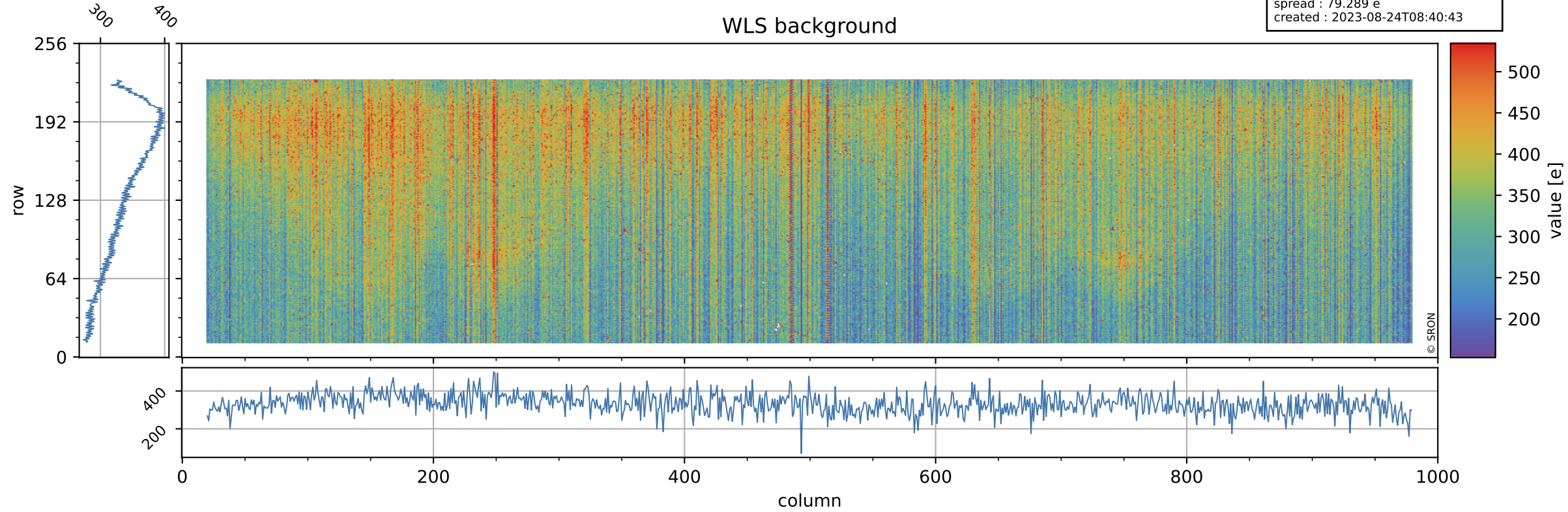

Tropomi SWIR stability ground-tracks of Sentinel-5P

orbits : [10082, 10168]
coverage : 2019-09-24 / 2019-09-30
azimuth : 1.2700 & 1.2689
created : 2023-08-24T08:40:43

