

Tropomi SWIR stability

value of ratio of normalized QVD#1 and QVD#2

orbits : [10262, 10348]
coverage : 2019-10-06 / 2019-10-12
azimuth : 1.2708 & 1.2709
median : 0.99972
spread : 0.0014754
created : 2023-08-24T08:40:59

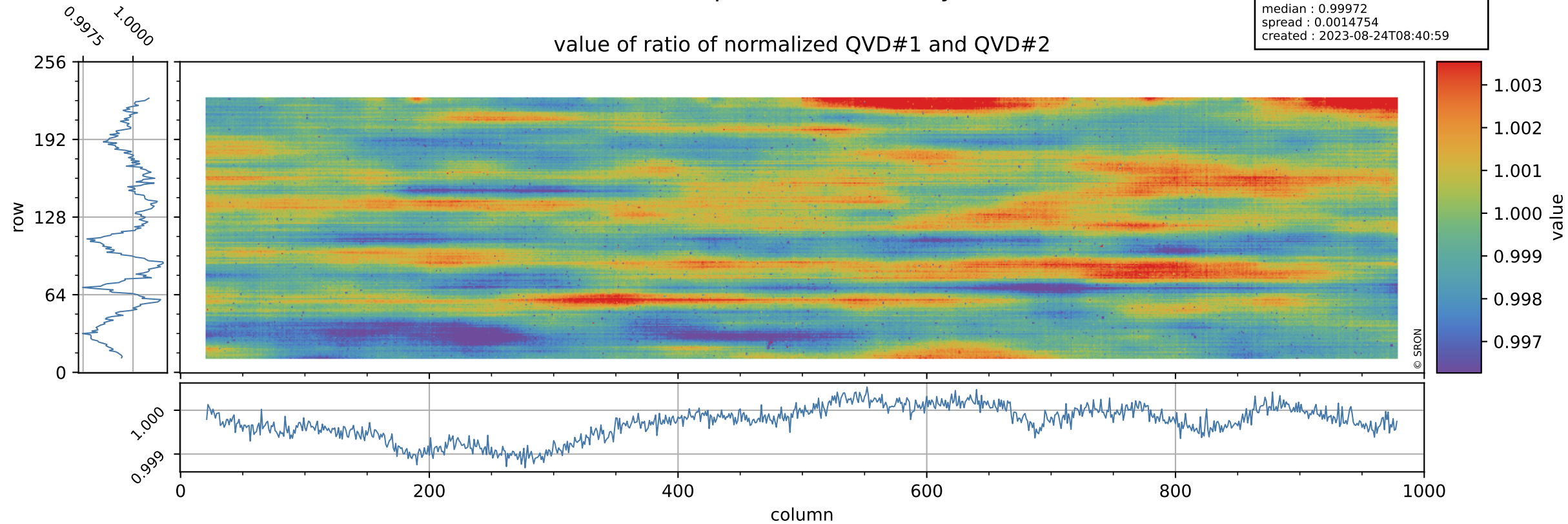

Tropomi SWIR stability

orbits : [10262, 10348]
coverage : 2019-10-06 / 2019-10-12
azimuth : 1.2708 & 1.2709
median : 1.0308
spread : 0.20312
created : 2023-08-24T08:40:59

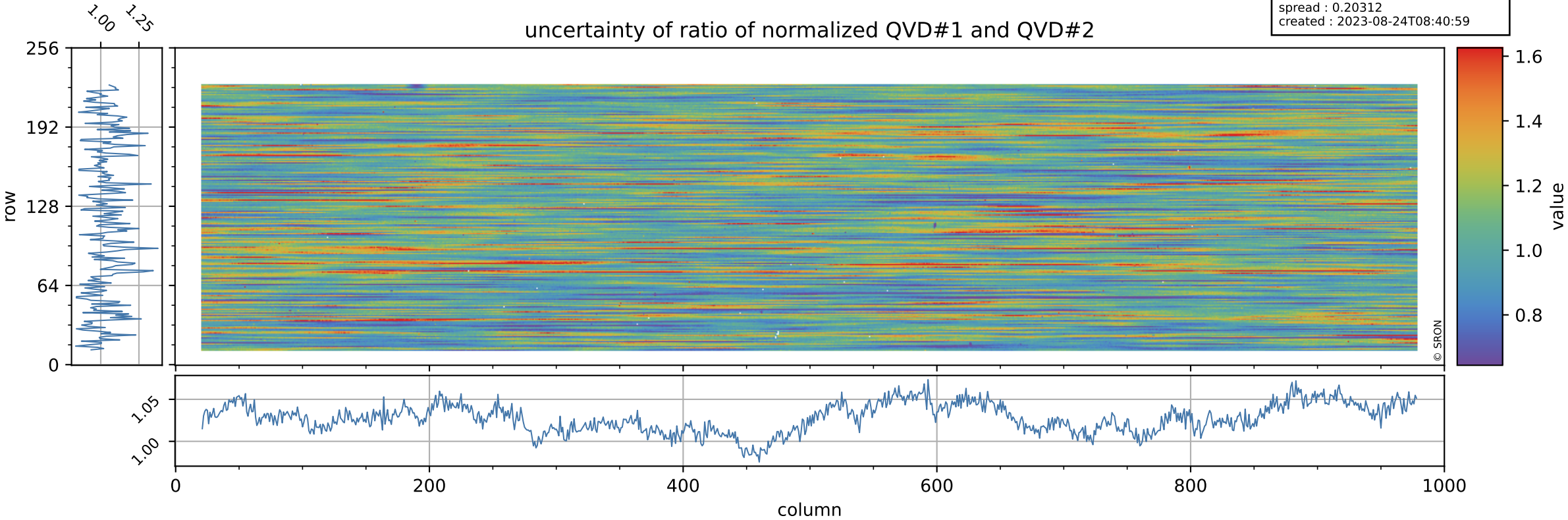

Tropomi SWIR stability

value of ratio of normalized DLED and QVD#1

orbits : [10262, 10348]
coverage : 2019-10-06 / 2019-10-12
azimuth : 1.2708 & 1.2709
median : 1.0001
spread : 0.0021375
created : 2023-08-24T08:41:00

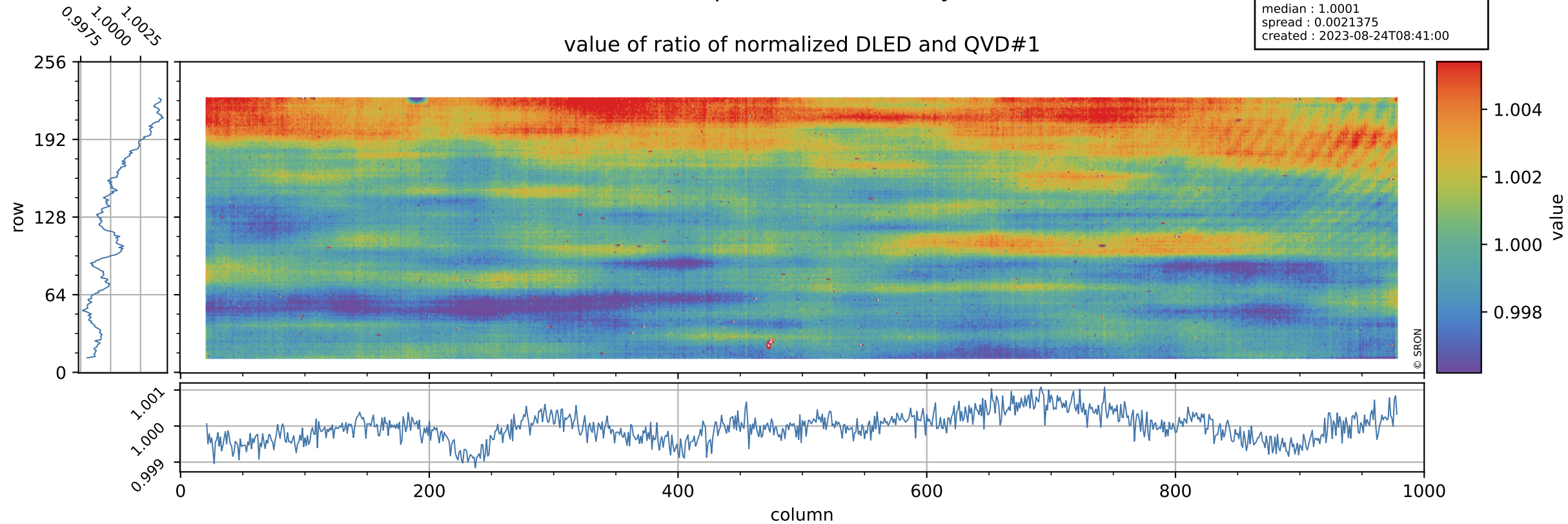

Tropomi SWIR stability

orbits : [10262, 10348]
coverage : 2019-10-06 / 2019-10-12
azimuth : 1.2708 & 1.2709
median : 0.78033
spread : 0.15959
created : 2023-08-24T08:41:00

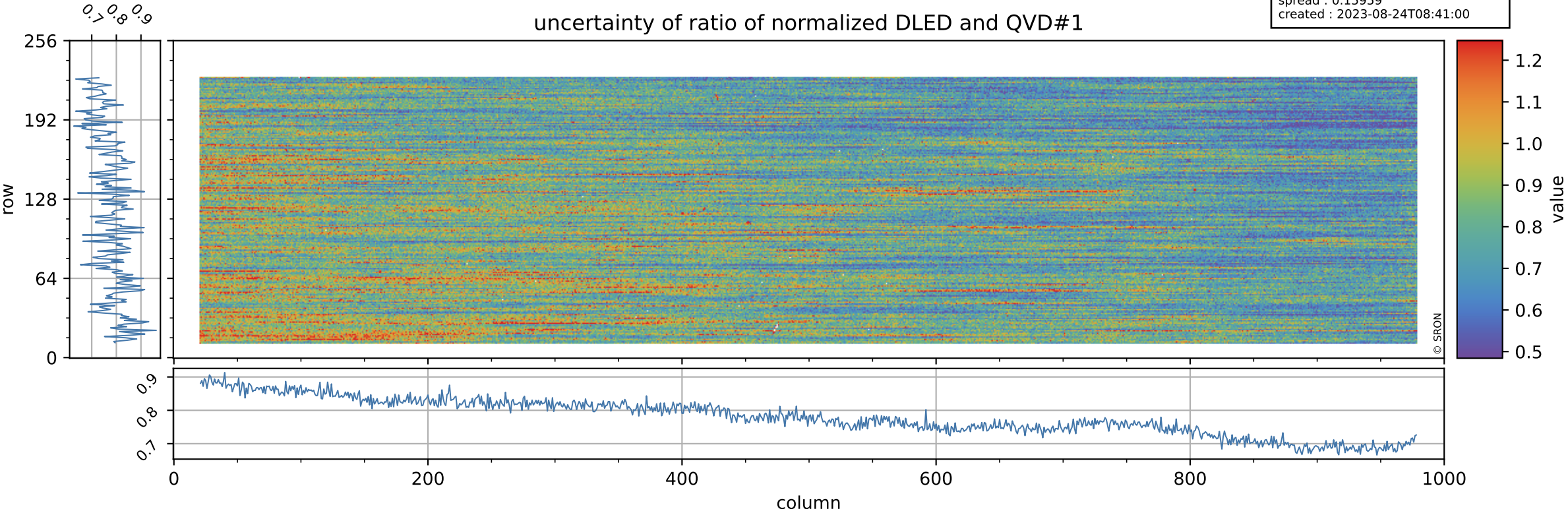

Tropomi SWIR stability

value of ratio of normalized WLS and QVD#1

orbits : [10262, 10348]
coverage : 2019-10-06 / 2019-10-12
azimuth : 1.2708 & 1.2709
median : 1.0152
spread : 0.0022867
created : 2023-08-24T08:41:00

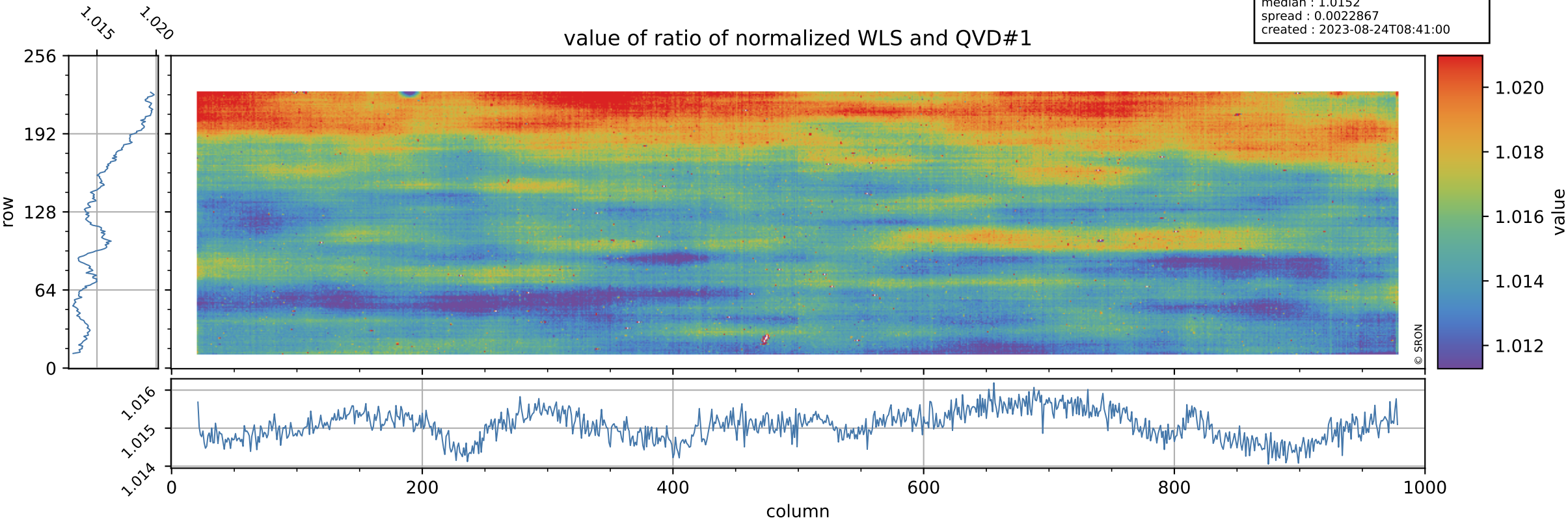

Tropomi SWIR stability

orbits : [10262, 10348]
coverage : 2019-10-06 / 2019-10-12
azimuth : 1.2708 & 1.2709
median : 0.41093
spread : 0.082257
created : 2023-08-24T08:41:01

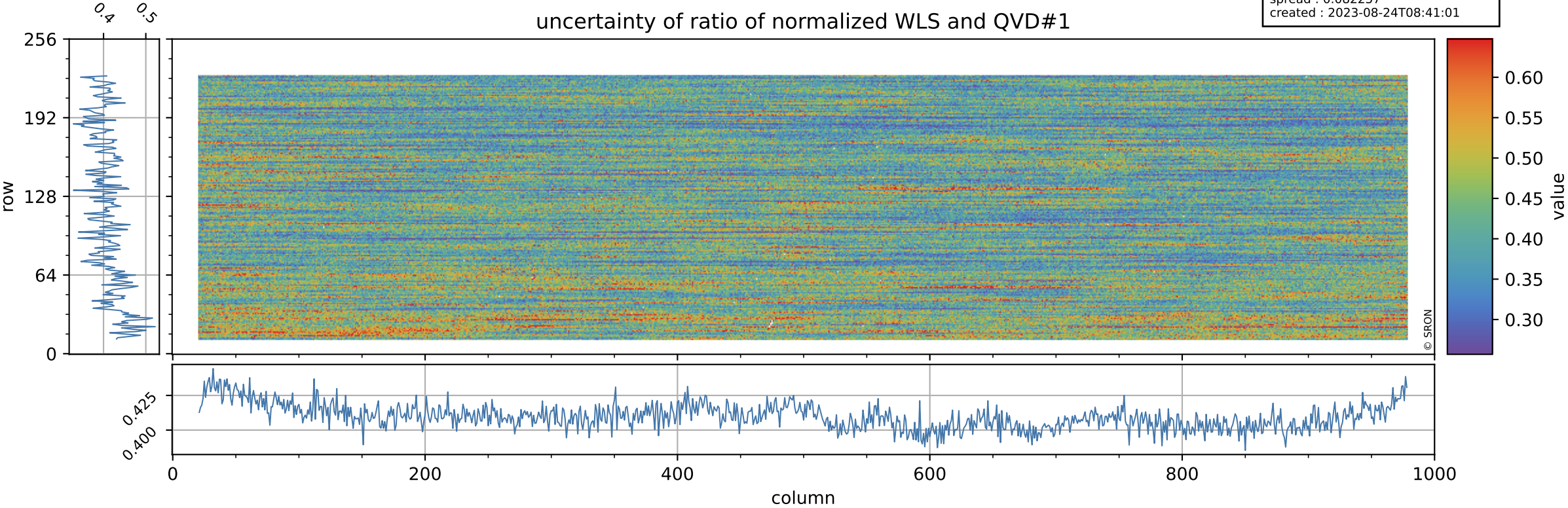

Tropomi SWIR stability

orbits : [10262, 10348]
coverage : 2019-10-06 / 2019-10-12
azimuth : 1.2708 & 1.2709
median : 0.9999
spread : 0.0023964
created : 2023-08-24T08:41:01

value of ratio of normalized DLED and QVD#2

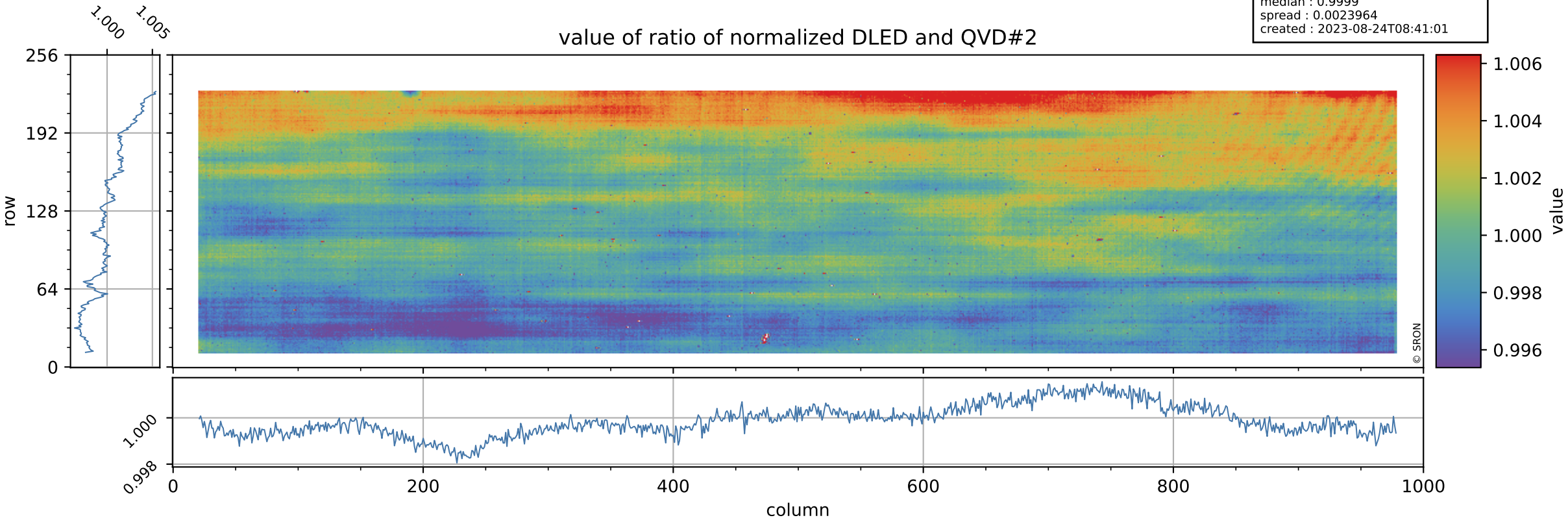

Tropomi SWIR stability

orbits : [10262, 10348]
coverage : 2019-10-06 / 2019-10-12
azimuth : 1.2708 & 1.2709
median : 0.80012
spread : 0.1621
created : 2023-08-24T08:41:01

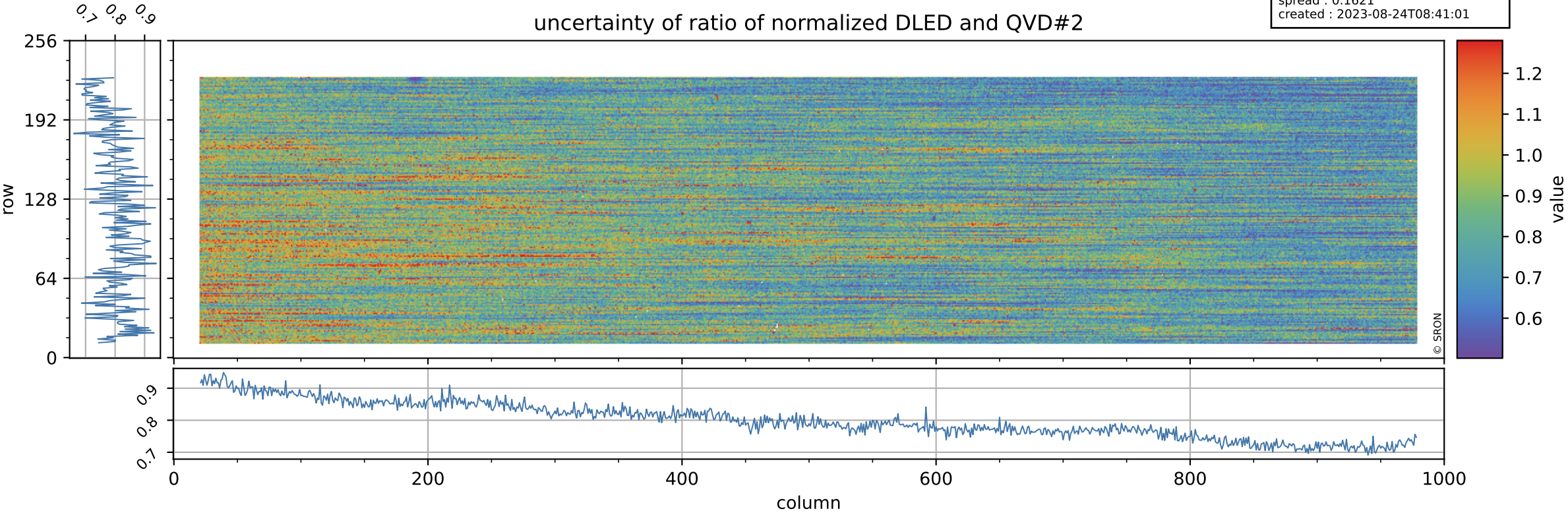

Tropomi SWIR stability

orbits : [10262, 10348]
coverage : 2019-10-06 / 2019-10-12
azimuth : 1.2708 & 1.2709
median : 1.0151
spread : 0.0025247
created : 2023-08-24T08:41:01

value of ratio of normalized WLS and QVD#2

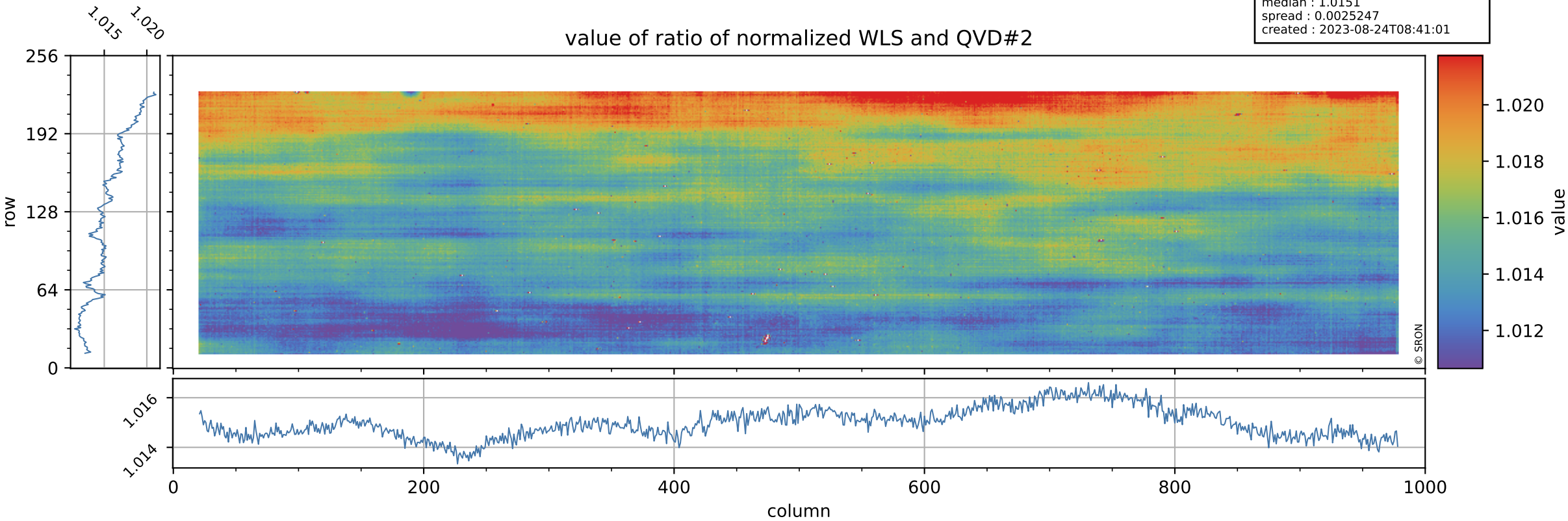

Tropomi SWIR stability

orbits : [10262, 10348]
coverage : 2019-10-06 / 2019-10-12
azimuth : 1.2708 & 1.2709
median : 0.42161
spread : 0.082503
created : 2023-08-24T08:41:02

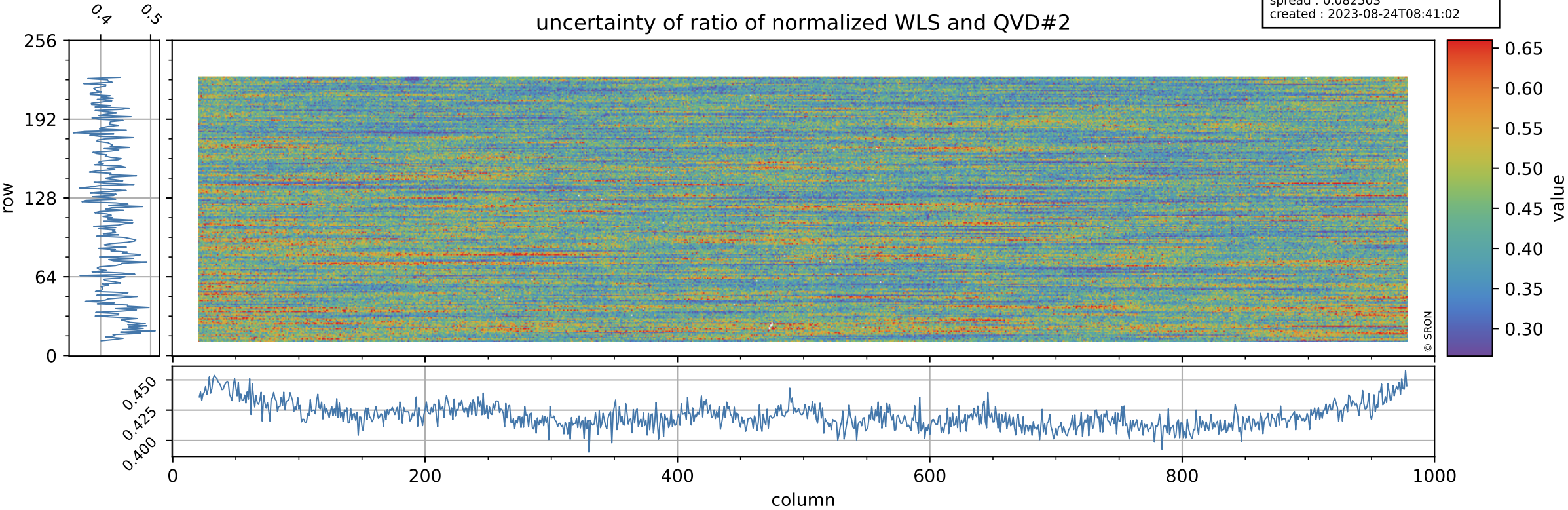

Tropomi SWIR stability

value of ratio of normalized DLED and WLS

orbits : [10262, 10348]
coverage : 2019-10-06 / 2019-10-12
azimuth : 1.2708 & 1.2709
median : 0.98507
spread : 0.0005593
created : 2023-08-24T08:41:02

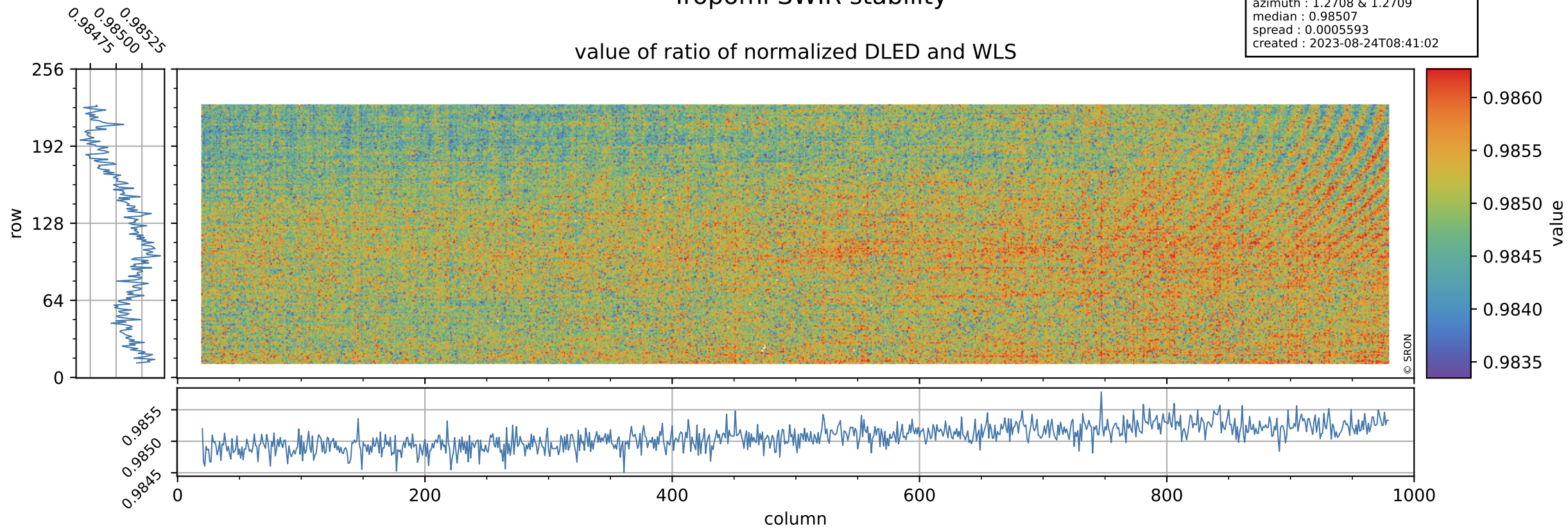

Tropomi SWIR stability

orbits : [10262, 10348]
coverage : 2019-10-06 / 2019-10-12
azimuth : 1.2708 & 1.2709
median : 1.9061
spread : 0.37103
created : 2023-08-24T08:41:02

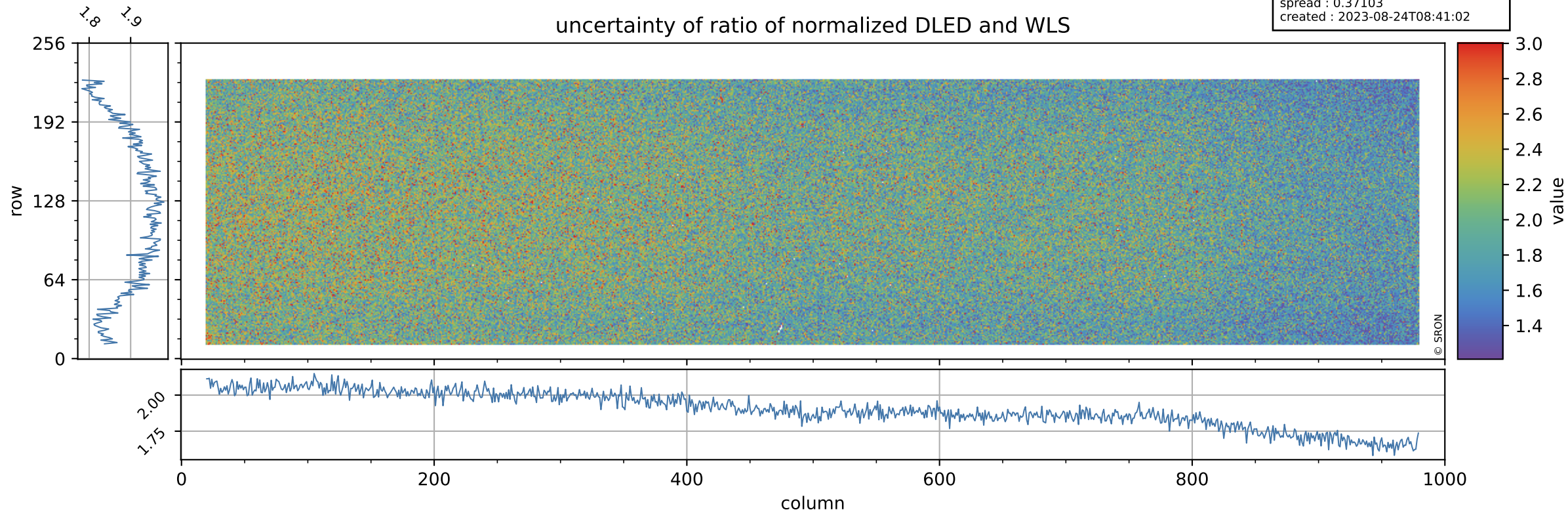

Tropomi SWIR stability

value of normalized QVD#1

orbits : [10262, 10348]
coverage : 2019-10-06 / 2019-10-12
azimuth : 1.2708 & 1.2709
median : 0.98846
spread : 0.0030445
created : 2023-08-24T08:41:02

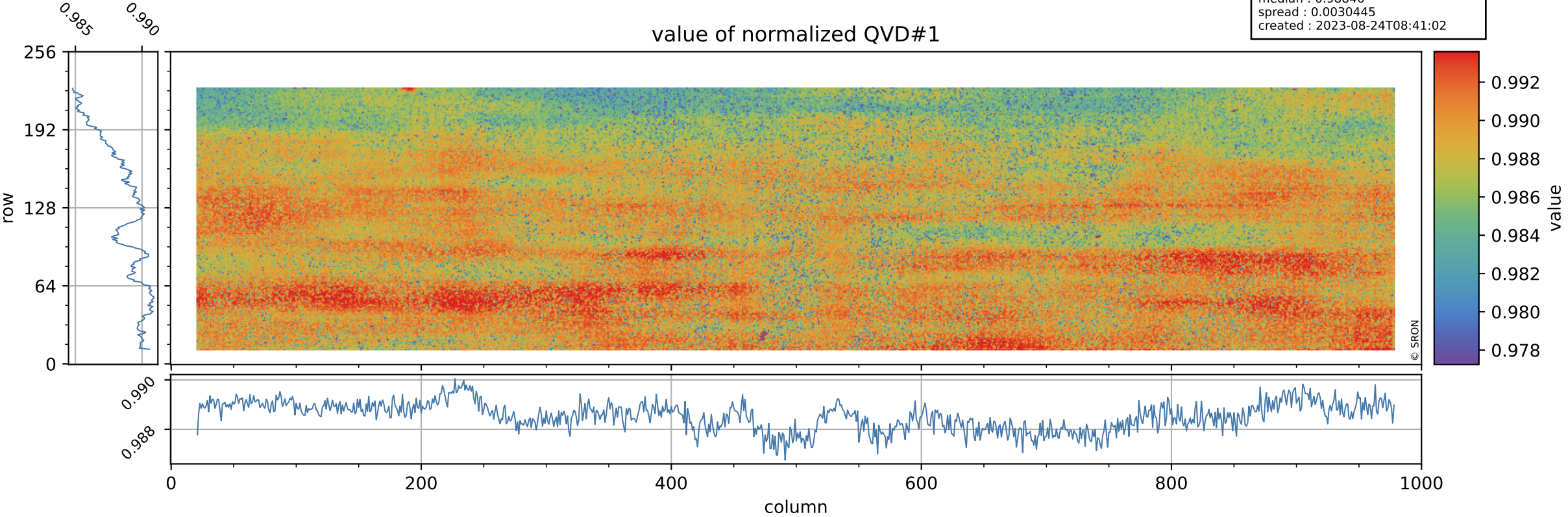

Tropomi SWIR stability

orbits : [10262, 10348]
coverage : 2019-10-06 / 2019-10-12
azimuth : 1.2708 & 1.2709
median : 0.99837 ke
spread : 0.1547 ke
created : 2023-08-24T08:41:03

QVD#1 background

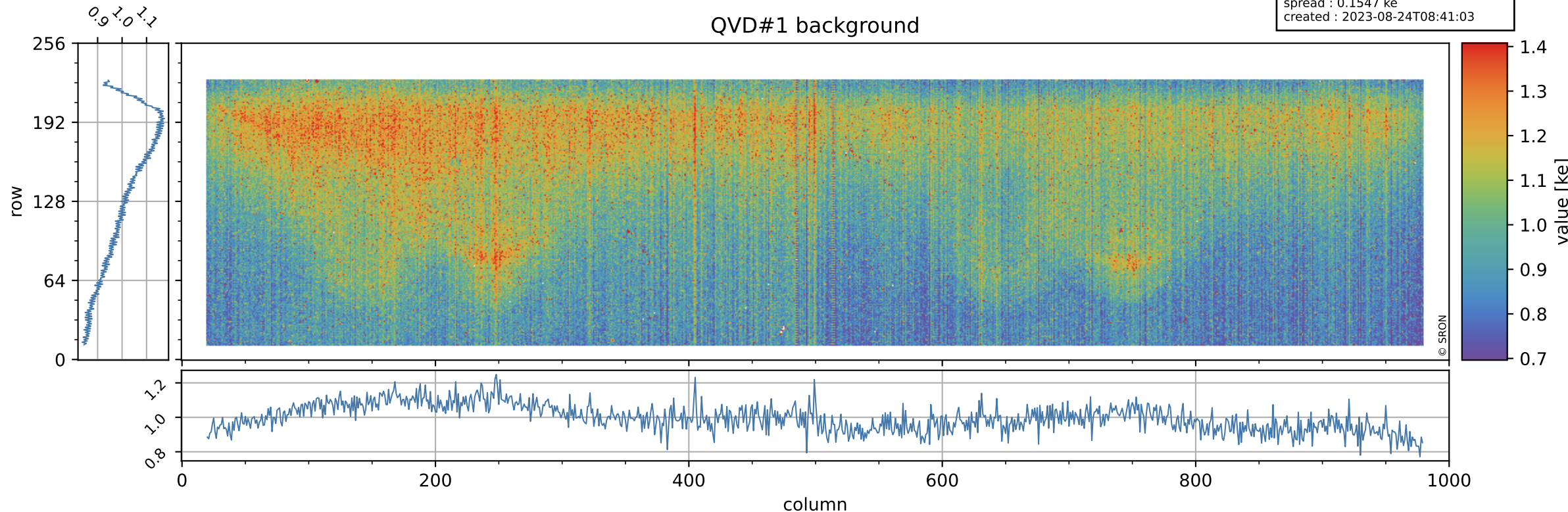

Tropomi SWIR stability

value of normalized QVD#2

orbits : [10262, 10348]
coverage : 2019-10-06 / 2019-10-12
azimuth : 1.2708 & 1.2709
median : 0.98868
spread : 0.0032243
created : 2023-08-24T08:41:03

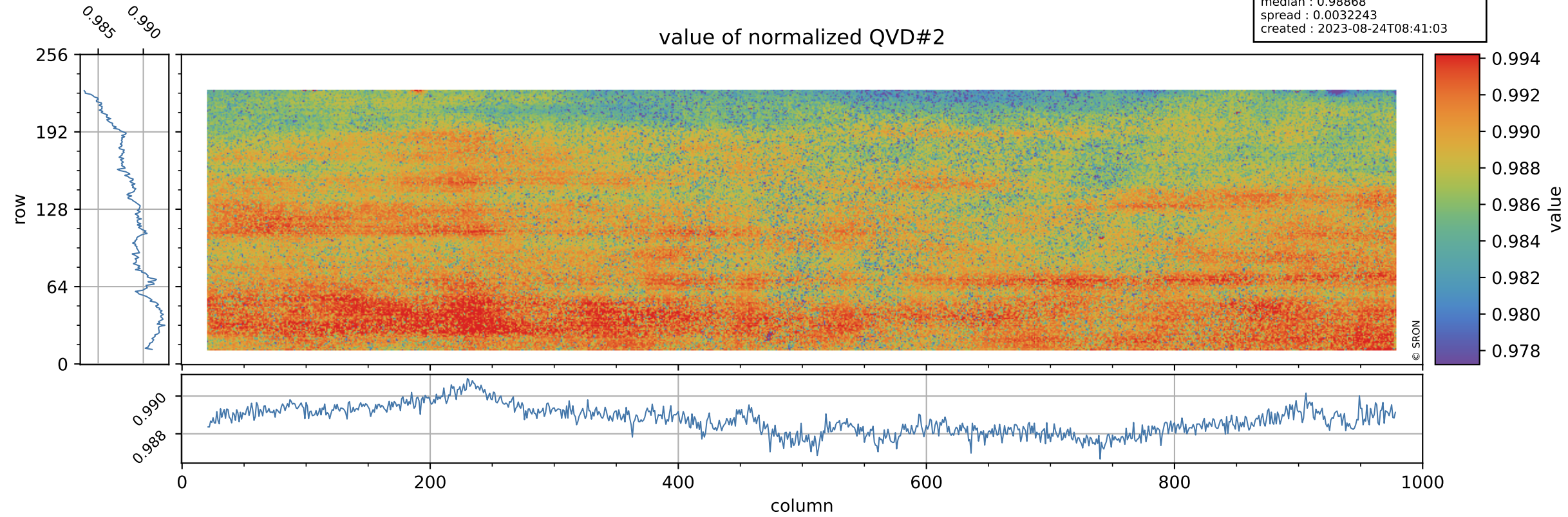

Tropomi SWIR stability

orbits : [10262, 10348]
coverage : 2019-10-06 / 2019-10-12
azimuth : 1.2708 & 1.2709
median : 1.001 ke
spread : 0.15493 ke
created : 2023-08-24T08:41:03

QVD#2 background

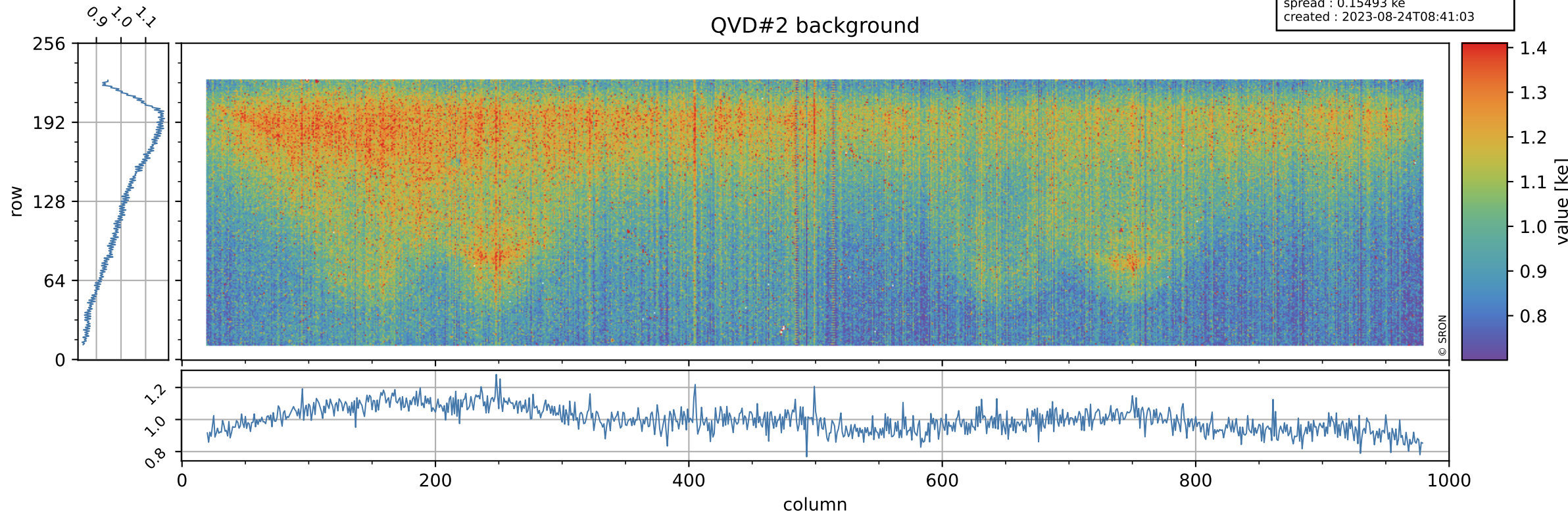

Tropomi SWIR stability

value of normalized DLED

orbits : [10262, 10348]
coverage : 2019-10-06 / 2019-10-12
azimuth : 1.2708 & 1.2709
median : 0.98915
spread : 0.0019695
created : 2023-08-24T08:41:04

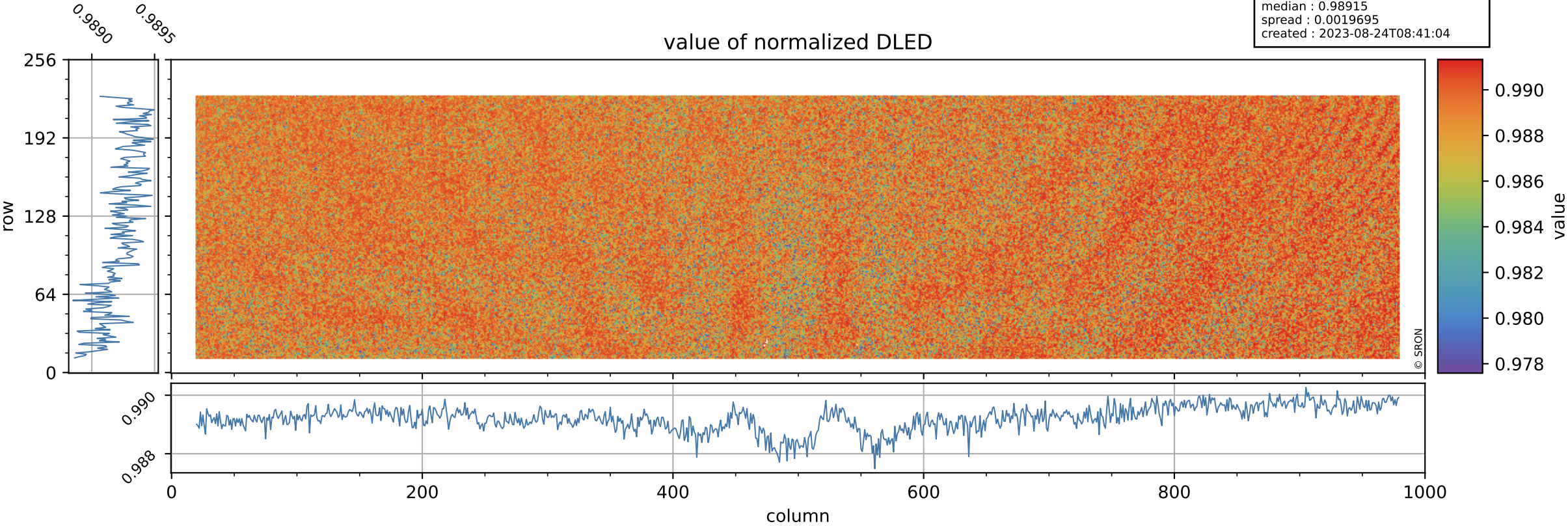

Tropomi SWIR stability

orbits : [10262, 10348]
coverage : 2019-10-06 / 2019-10-12
azimuth : 1.2708 & 1.2709
median : 0.88052 ke
spread : 0.13993 ke
created : 2023-08-24T08:41:04

DLED background

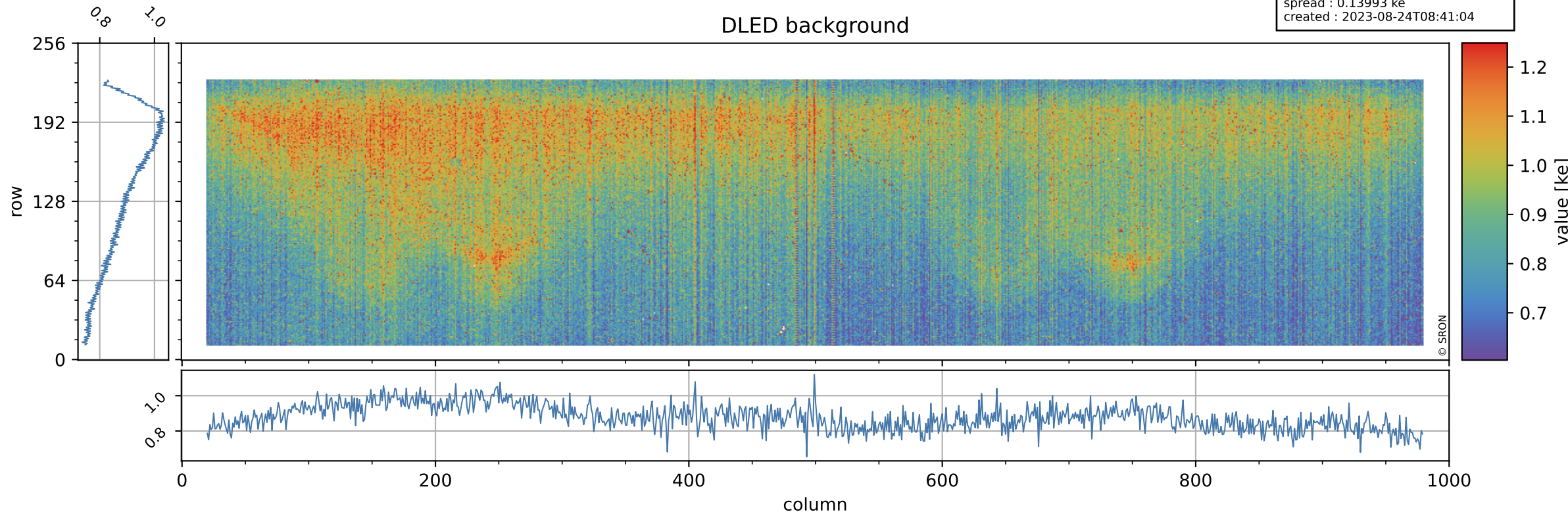

Tropomi SWIR stability

value of normalized WLS

orbits : [10262, 10348]
coverage : 2019-10-06 / 2019-10-12
azimuth : 1.2708 & 1.2709
median : 1.0041
spread : 0.0018023
created : 2023-08-24T08:41:04

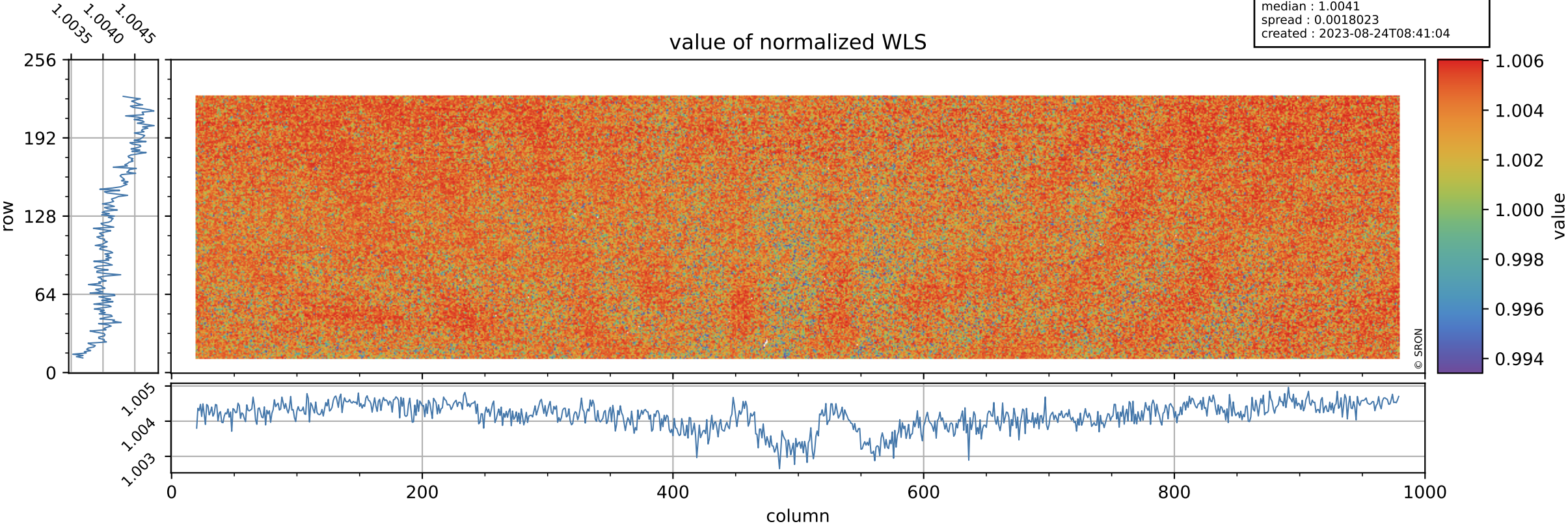

Tropomi SWIR stability

orbits : [10262, 10348]
coverage : 2019-10-06 / 2019-10-12
azimuth : 1.2708 & 1.2709
median : 334.3 e
spread : 82.789 e
created : 2023-08-24T08:41:05

WLS background

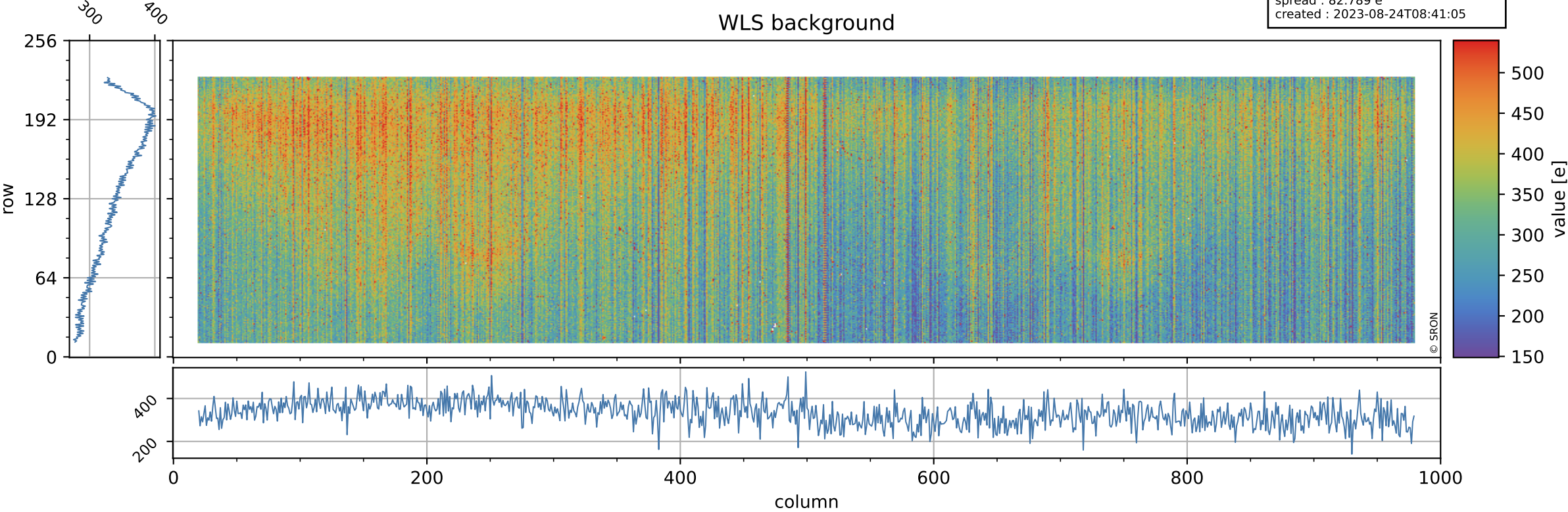

Tropomi SWIR stability ground-tracks of Sentinel-5P

orbits : [10262, 10348]
coverage : 2019-10-06 / 2019-10-12
azimuth : 1.2708 & 1.2709
created : 2023-08-24T08:41:05

