

Tropomi SWIR stability

value of ratio of normalized QVD#1 and QVD#2

orbits : [10352, 10438]
coverage : 2019-10-13 / 2019-10-19
azimuth : 1.2722 & 1.2718
median : 0.9988
spread : 0.0018181
created : 2023-08-24T08:41:10

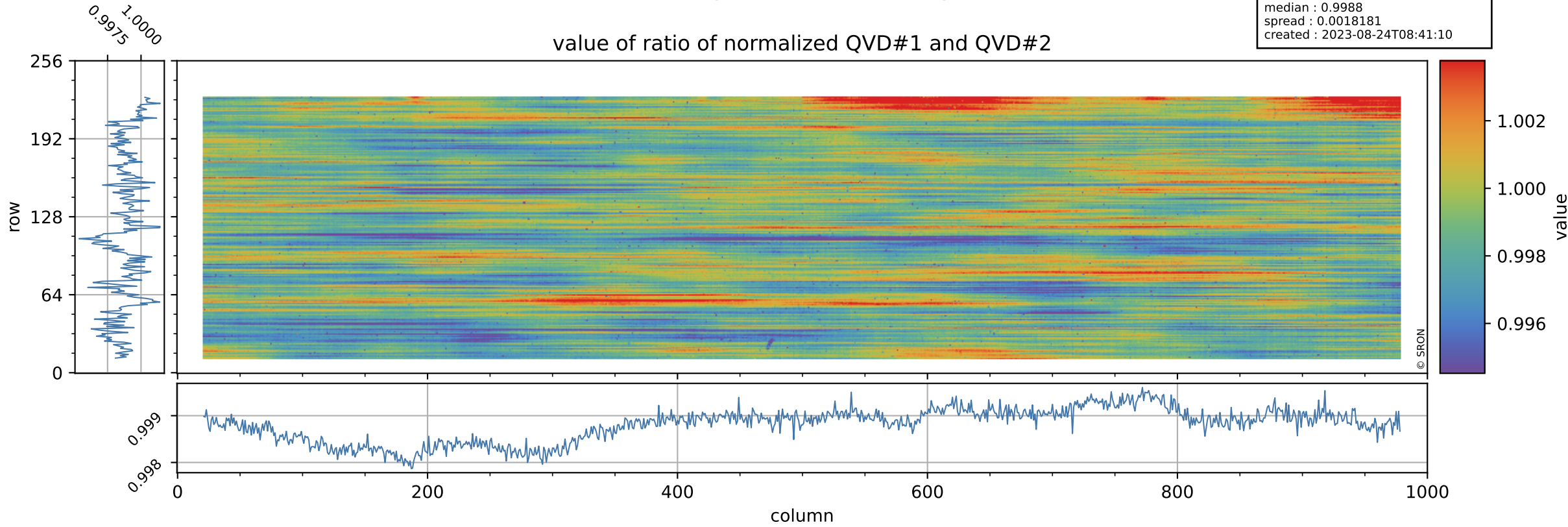

Tropomi SWIR stability

orbits : [10352, 10438]
coverage : 2019-10-13 / 2019-10-19
azimuth : 1.2722 & 1.2718
median : 1.0522
spread : 0.18081
created : 2023-08-24T08:41:10

uncertainty of ratio of normalized QVD#1 and QVD#2

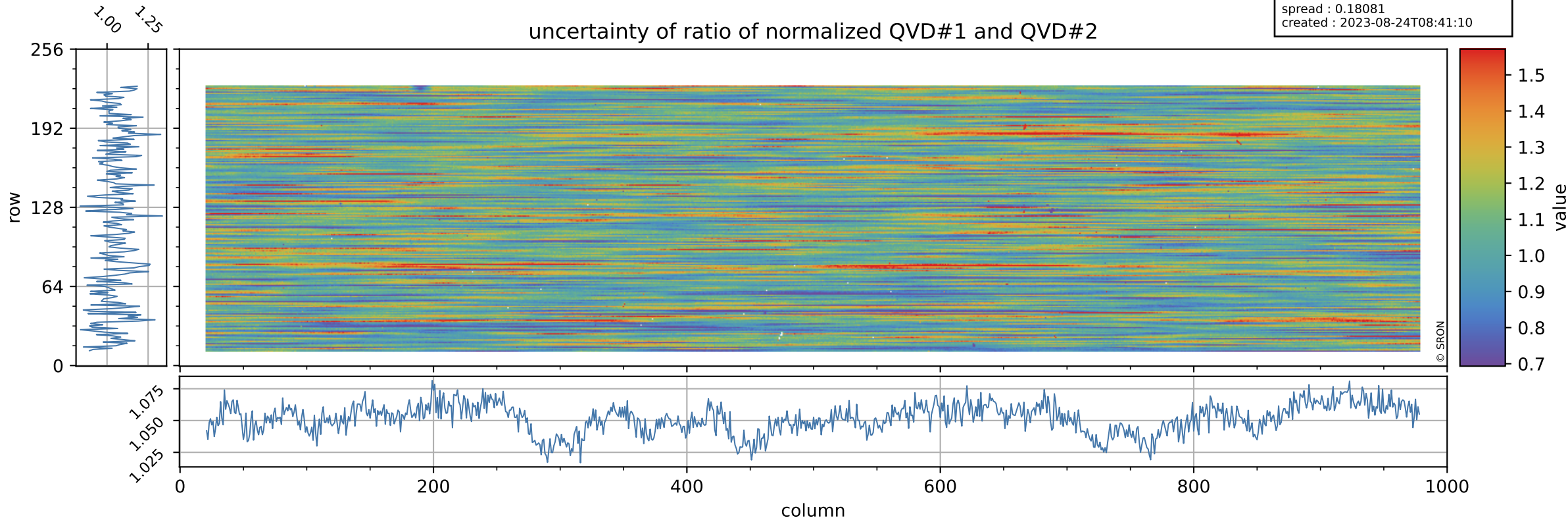

Tropomi SWIR stability

value of ratio of normalized DLED and QVD#1

orbits : [10352, 10438]
coverage : 2019-10-13 / 2019-10-19
azimuth : 1.2722 & 1.2718
median : 1.0016
spread : 0.0023578
created : 2023-08-24T08:41:11

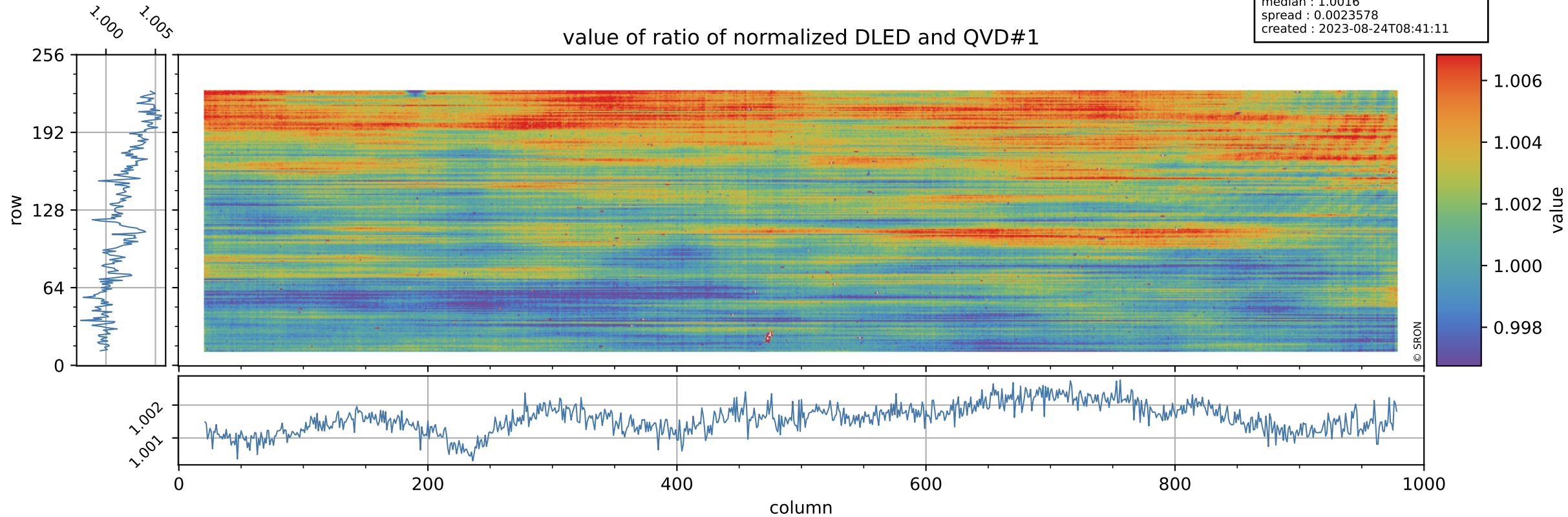

Tropomi SWIR stability

orbits : [10352, 10438]
coverage : 2019-10-13 / 2019-10-19
azimuth : 1.2722 & 1.2718
median : 0.75688
spread : 0.14006
created : 2023-08-24T08:41:11

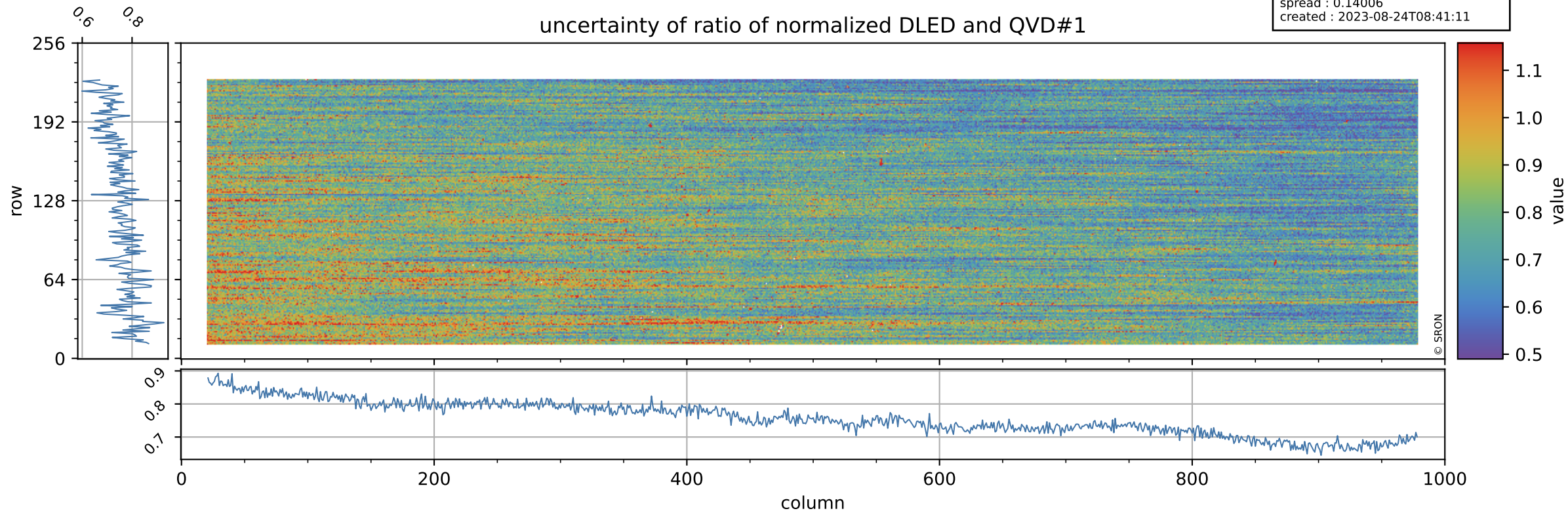

Tropomi SWIR stability

value of ratio of normalized WLS and QVD#1

orbits : [10352, 10438]
coverage : 2019-10-13 / 2019-10-19
azimuth : 1.2722 & 1.2718
median : 1.0182
spread : 0.0025338
created : 2023-08-24T08:41:11

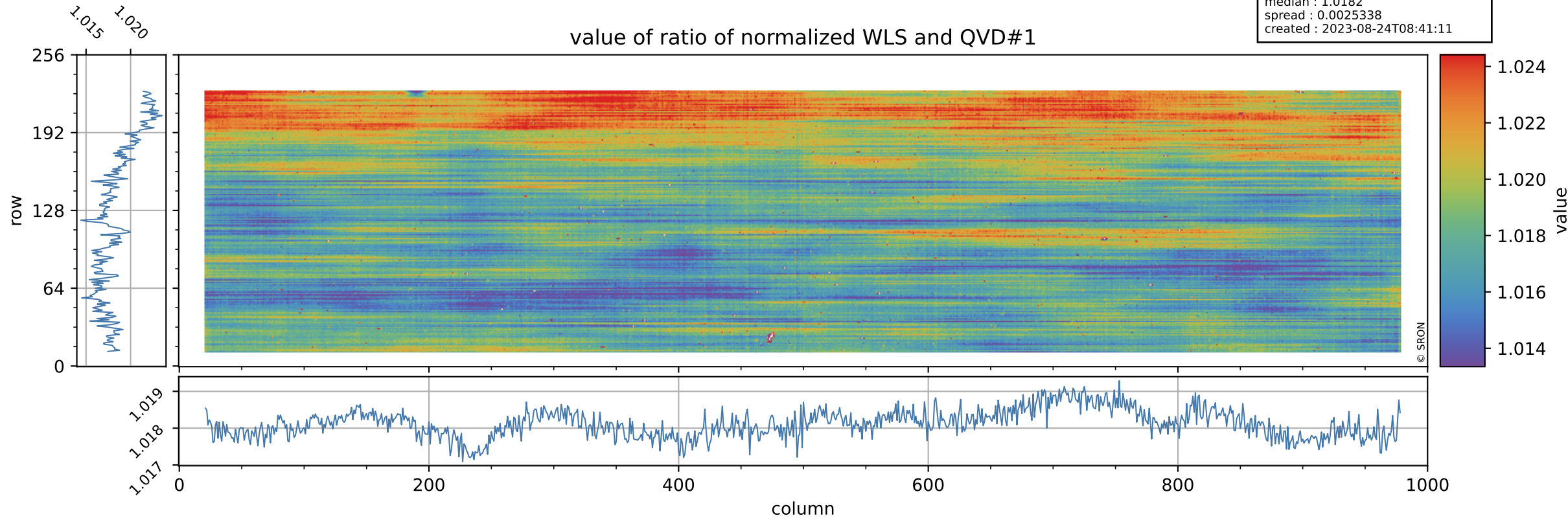

Tropomi SWIR stability

uncertainty of ratio of normalized WLS and QVD#1

orbits : [10352, 10438]
coverage : 2019-10-13 / 2019-10-19
azimuth : 1.2722 & 1.2718
median : 0.39841
spread : 0.073017
created : 2023-08-24T08:41:11

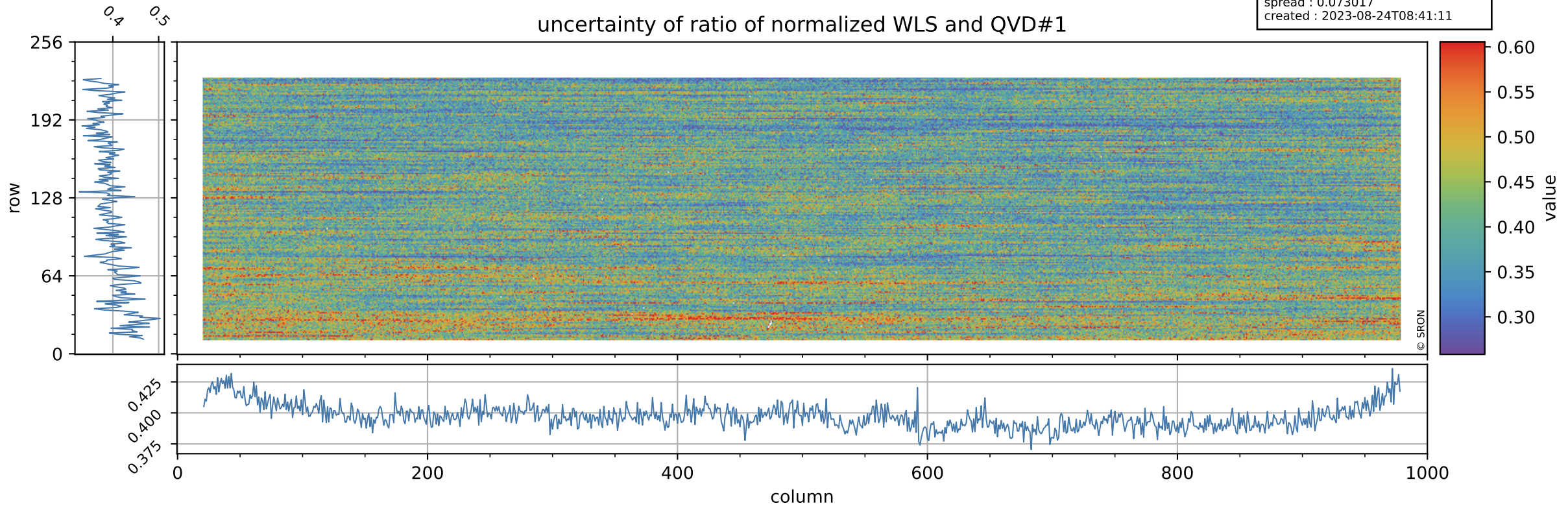

Tropomi SWIR stability

value of ratio of normalized DLED and QVD#2

orbits : [10352, 10438]
coverage : 2019-10-13 / 2019-10-19
azimuth : 1.2722 & 1.2718
median : 1.0004
spread : 0.0024426
created : 2023-08-24T08:41:12

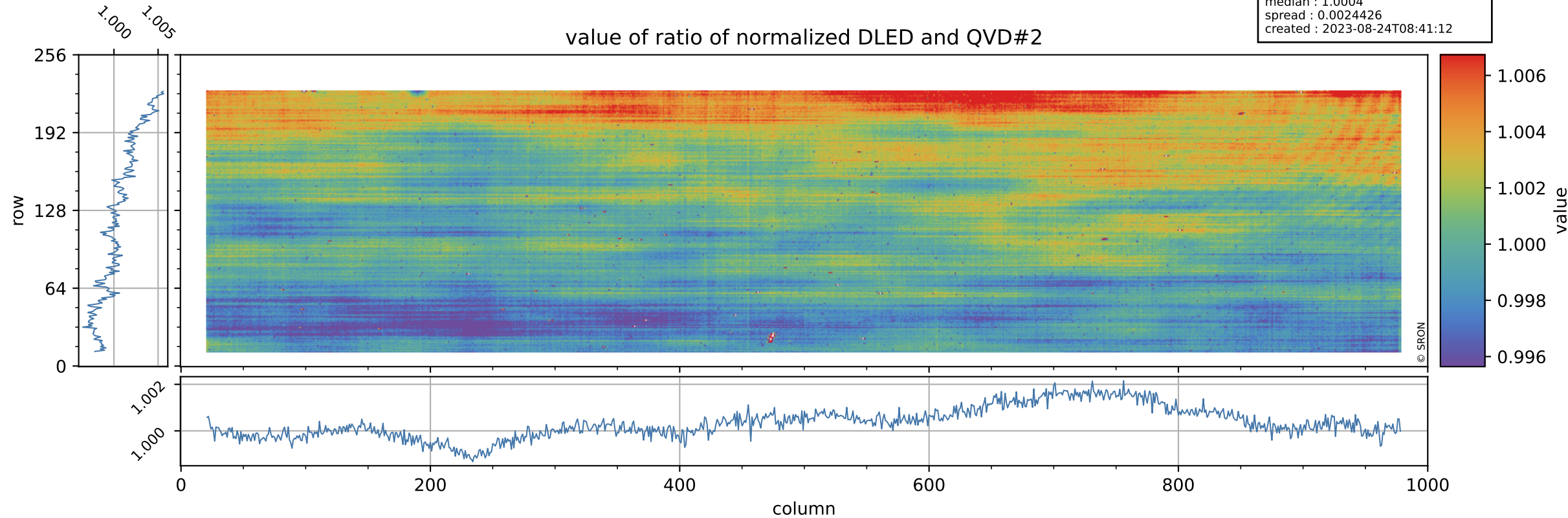

Tropomi SWIR stability

orbits : [10352, 10438]
coverage : 2019-10-13 / 2019-10-19
azimuth : 1.2722 & 1.2718
median : 0.79238
spread : 0.15315
created : 2023-08-24T08:41:12

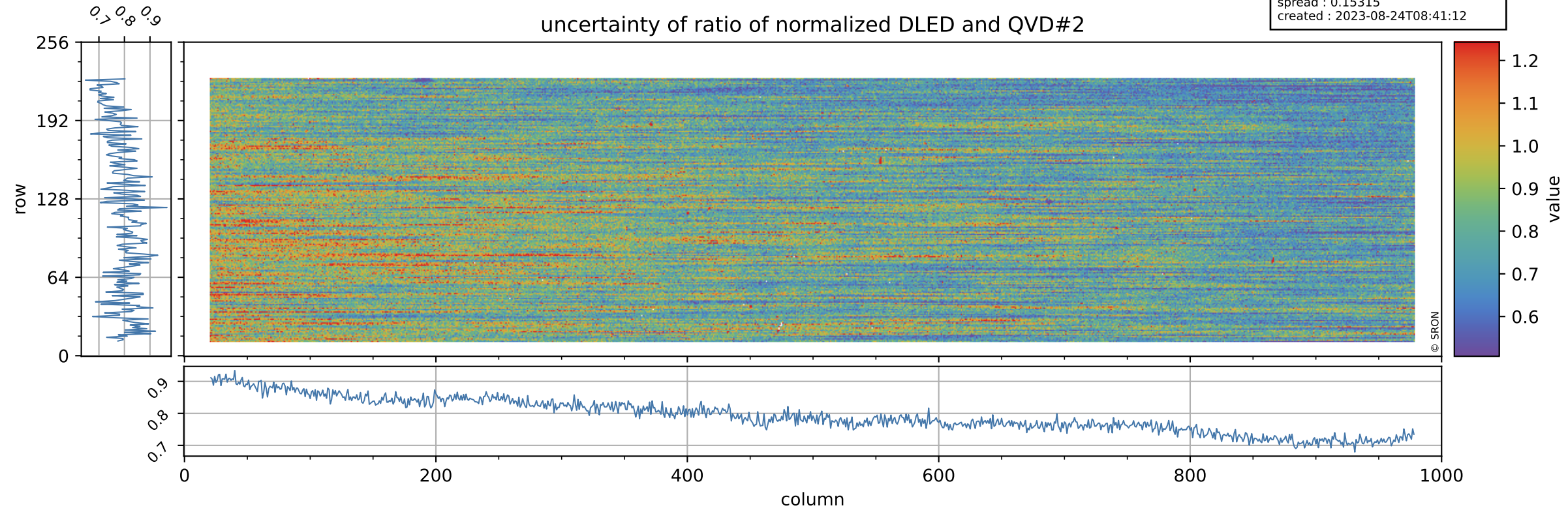

Tropomi SWIR stability

value of ratio of normalized WLS and QVD#2

orbits : [10352, 10438]
coverage : 2019-10-13 / 2019-10-19
azimuth : 1.2722 & 1.2718
median : 1.0168
spread : 0.0025005
created : 2023-08-24T08:41:12

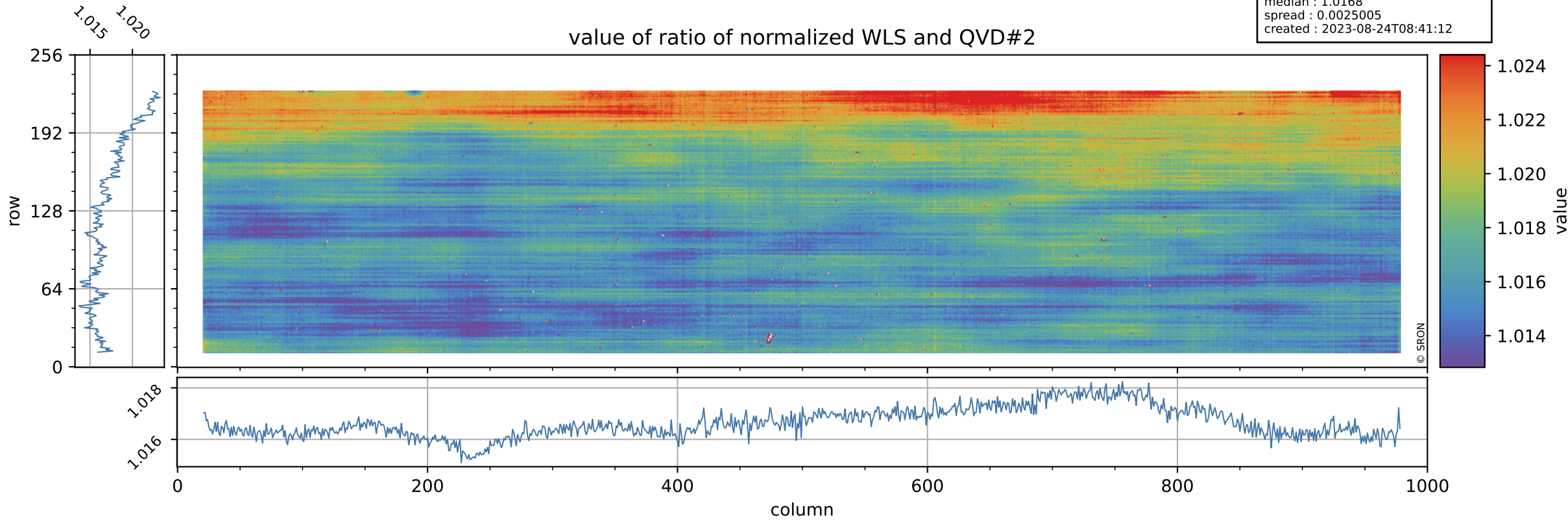

Tropomi SWIR stability

uncertainty of ratio of normalized WLS and QVD#2

orbits : [10352, 10438]
coverage : 2019-10-13 / 2019-10-19
azimuth : 1.2722 & 1.2718
median : 0.41771
spread : 0.079255
created : 2023-08-24T08:41:13

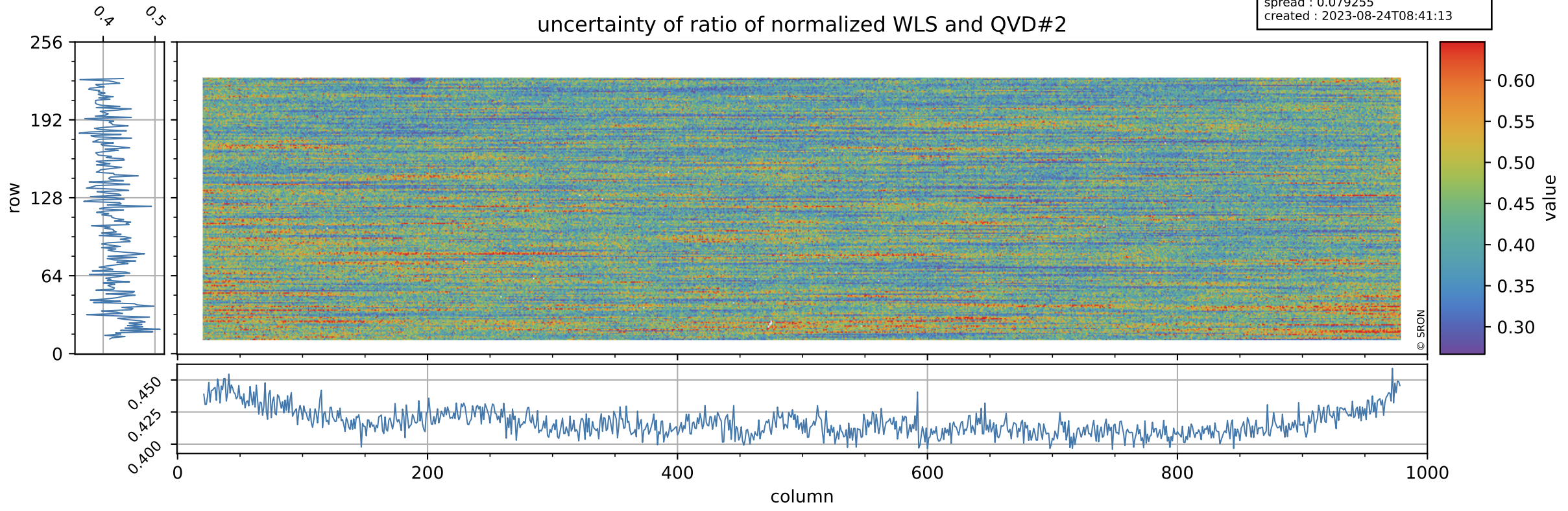

Tropomi SWIR stability

value of ratio of normalized DLED and WLS

orbits : [10352, 10438]
coverage : 2019-10-13 / 2019-10-19
azimuth : 1.2722 & 1.2718
median : 0.98368
spread : 0.00099033
created : 2023-08-24T08:41:13

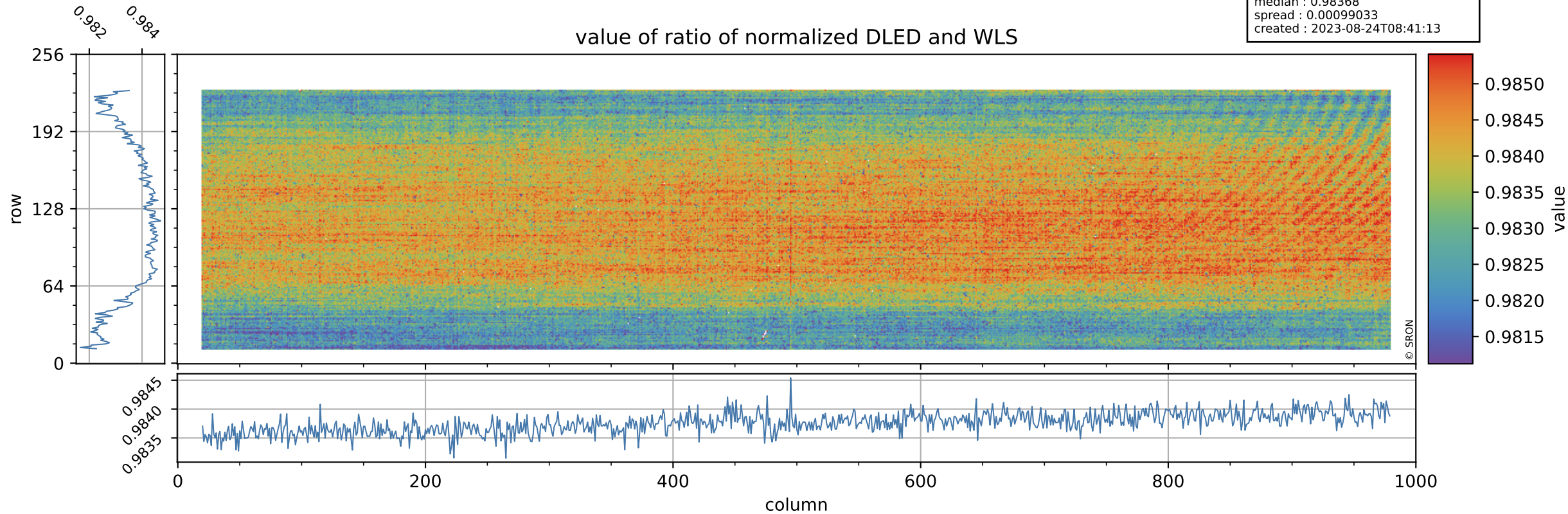

Tropomi SWIR stability

orbits : [10352, 10438]
coverage : 2019-10-13 / 2019-10-19
azimuth : 1.2722 & 1.2718
median : 1.9044
spread : 0.3652
created : 2023-08-24T08:41:13

uncertainty of ratio of normalized DLED and WLS

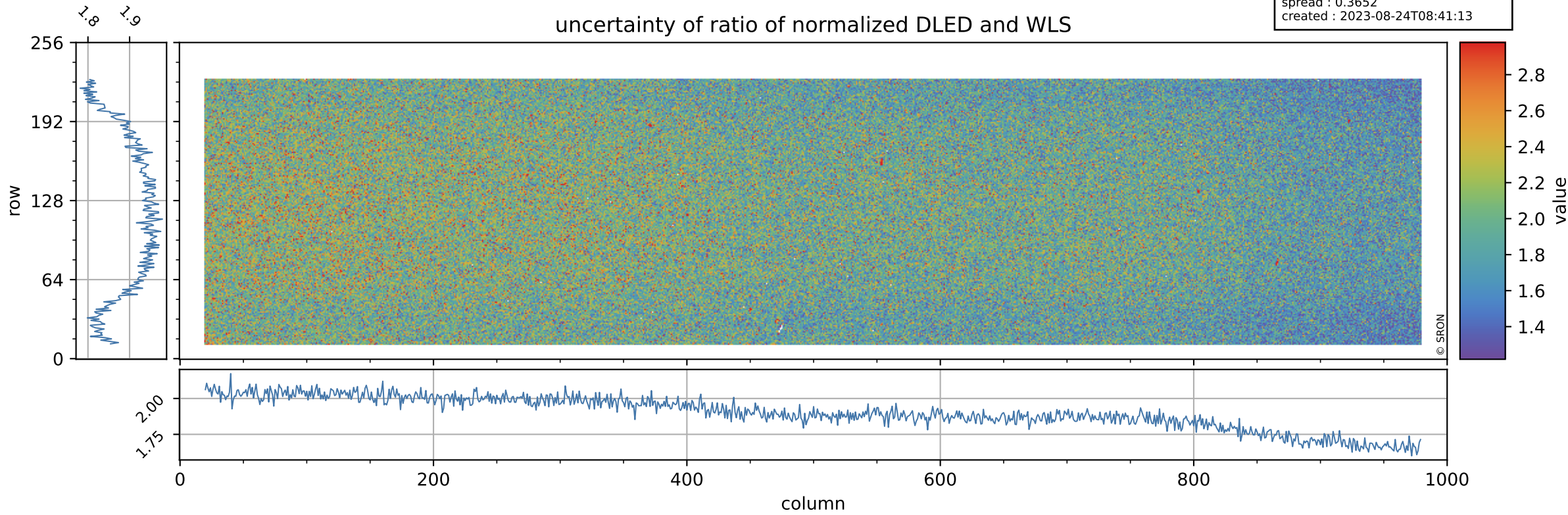

Tropomi SWIR stability

value of normalized QVD#1

orbits : [10352, 10438]
coverage : 2019-10-13 / 2019-10-19
azimuth : 1.2722 & 1.2718
median : 0.98707
spread : 0.0032038
created : 2023-08-24T08:41:14

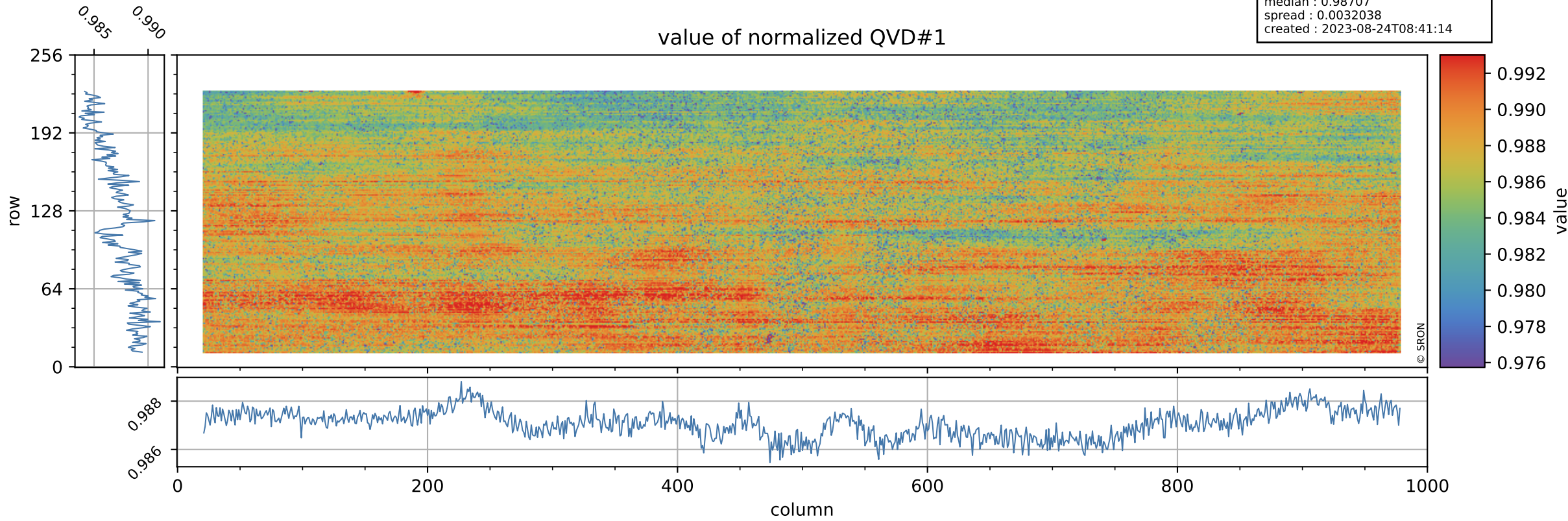

Tropomi SWIR stability

QVD#1 background

orbits : [10352, 10438]
coverage : 2019-10-13 / 2019-10-19
azimuth : 1.2722 & 1.2718
median : 0.99847 ke
spread : 0.15439 ke
created : 2023-08-24T08:41:14

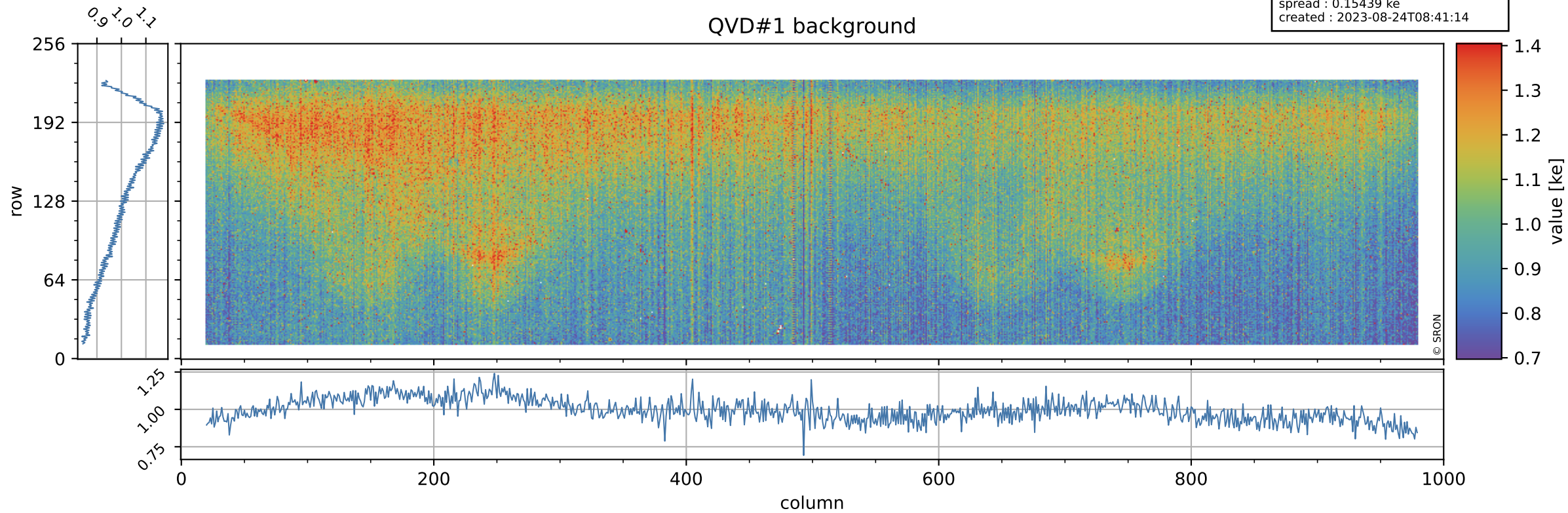

Tropomi SWIR stability

value of normalized QVD#2

orbits : [10352, 10438]
coverage : 2019-10-13 / 2019-10-19
azimuth : 1.2722 & 1.2718
median : 0.98826
spread : 0.0032687
created : 2023-08-24T08:41:14

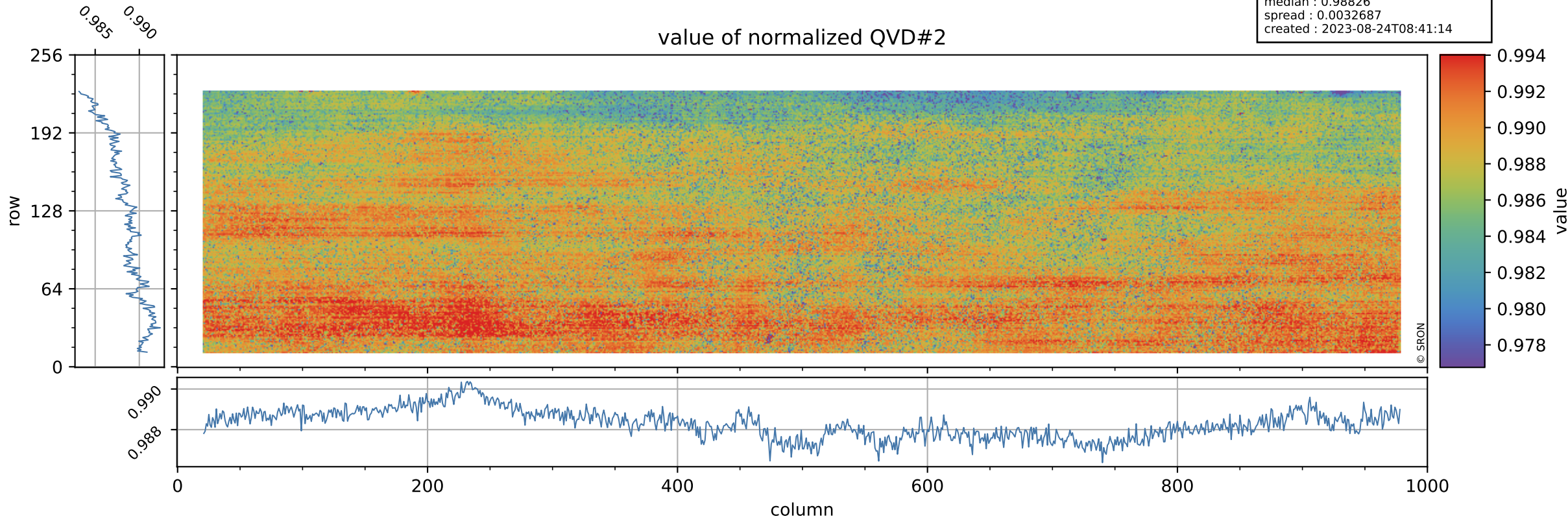

Tropomi SWIR stability

QVD#2 background

orbits : [10352, 10438]
coverage : 2019-10-13 / 2019-10-19
azimuth : 1.2722 & 1.2718
median : 0.99696 ke
spread : 0.15588 ke
created : 2023-08-24T08:41:14

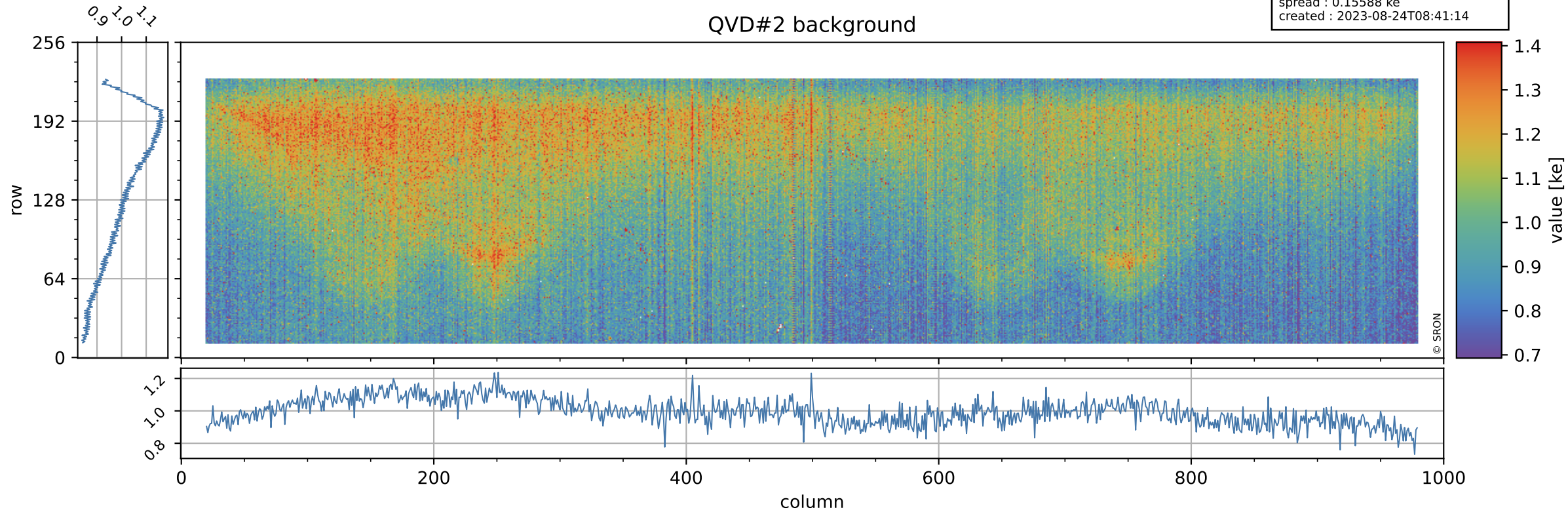

Tropomi SWIR stability

value of normalized DLED

orbits : [10352, 10438]
coverage : 2019-10-13 / 2019-10-19
azimuth : 1.2722 & 1.2718
median : 0.9892
spread : 0.0019894
created : 2023-08-24T08:41:15

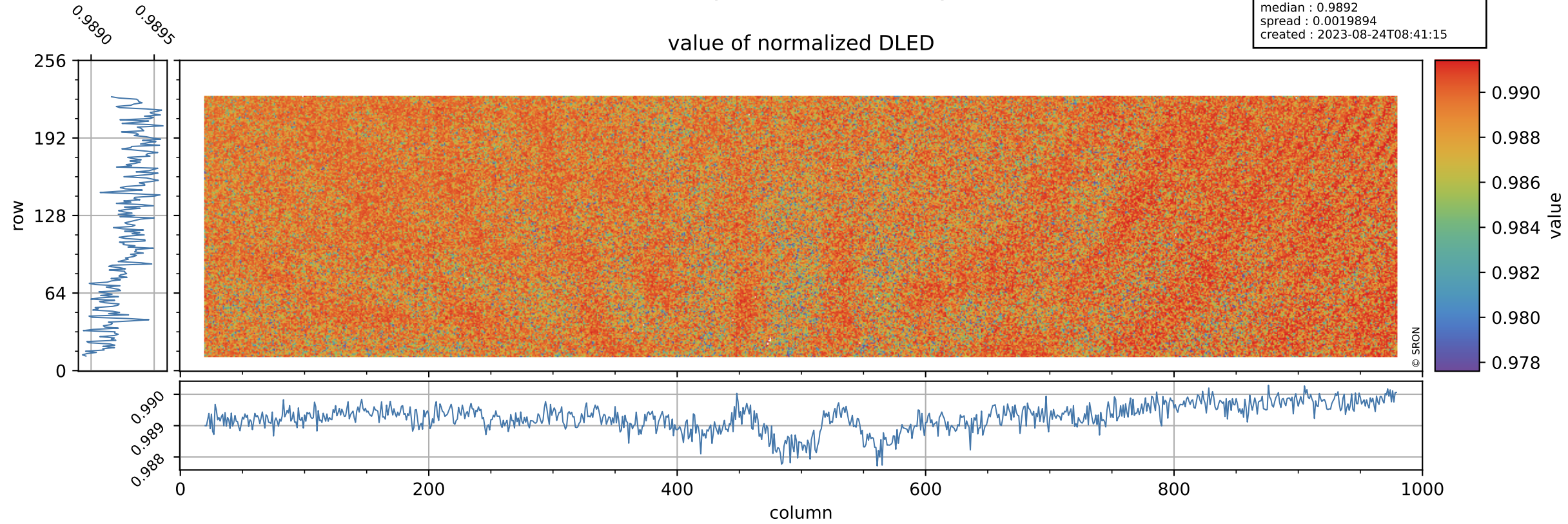

Tropomi SWIR stability

orbits : [10352, 10438]
coverage : 2019-10-13 / 2019-10-19
azimuth : 1.2722 & 1.2718
median : 0.89058 ke
spread : 0.1424 ke
created : 2023-08-24T08:41:15

DLED background

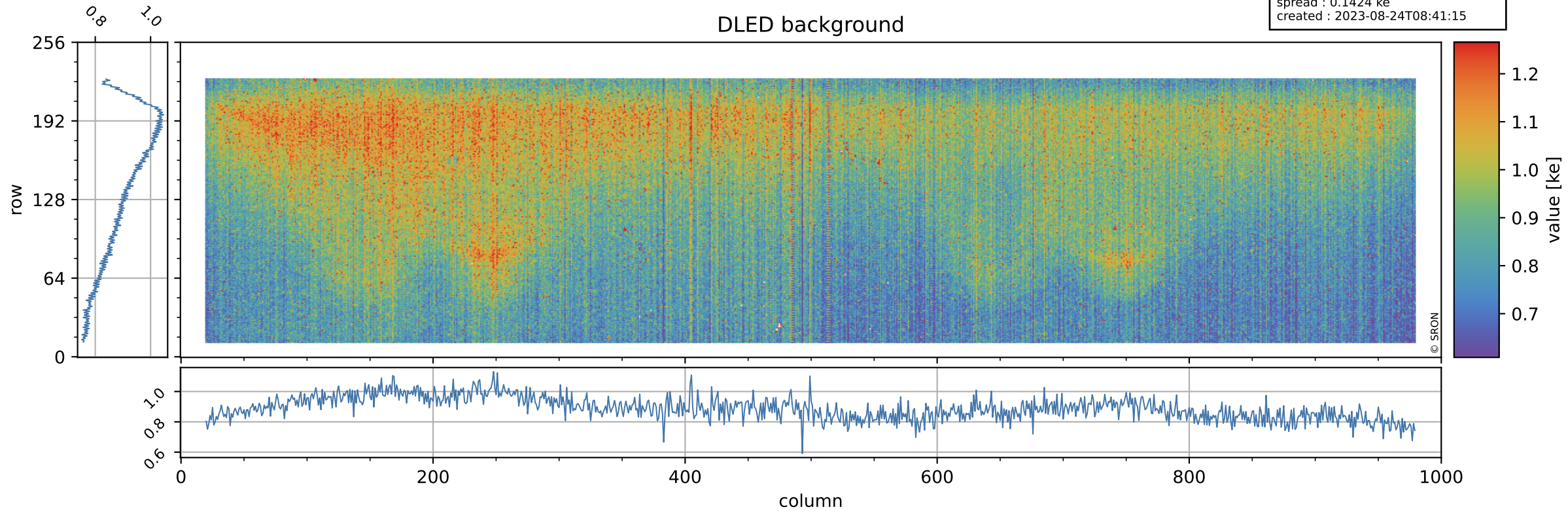

Tropomi SWIR stability

value of normalized WLS

orbits : [10352, 10438]
coverage : 2019-10-13 / 2019-10-19
azimuth : 1.2722 & 1.2718
median : 1.0055
spread : 0.0020726
created : 2023-08-24T08:41:15

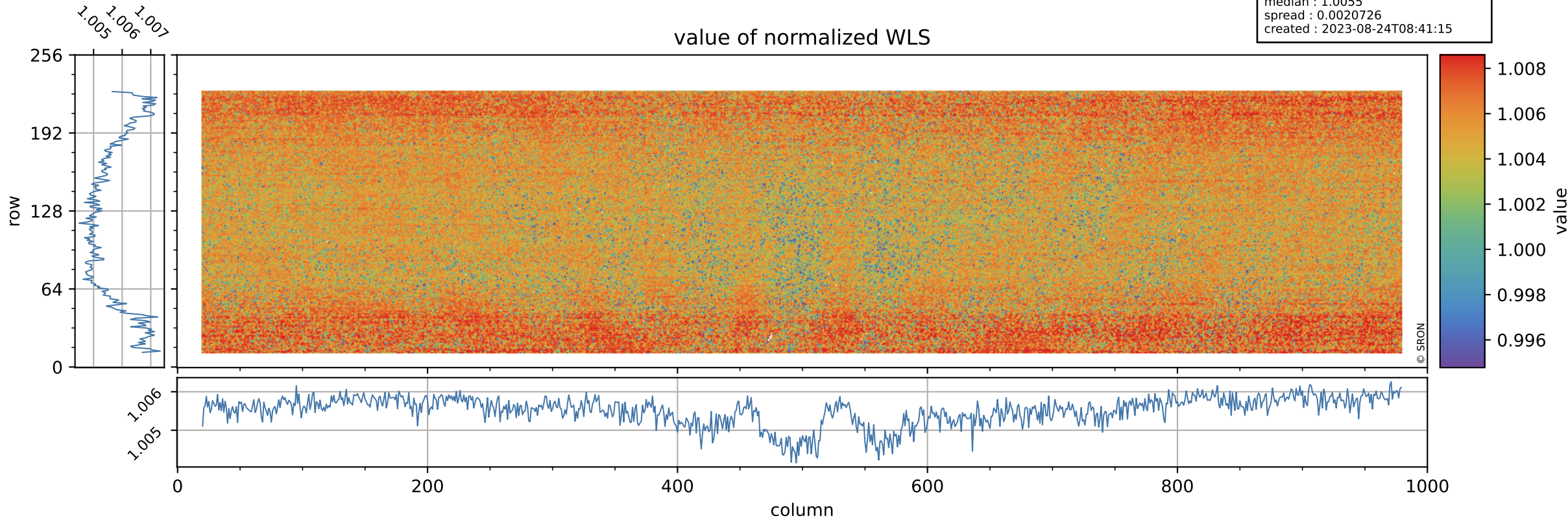

Tropomi SWIR stability

orbits : [10352, 10438]
coverage : 2019-10-13 / 2019-10-19
azimuth : 1.2722 & 1.2718
median : 331.58 e
spread : 79.76 e
created : 2023-08-24T08:41:16

WLS background

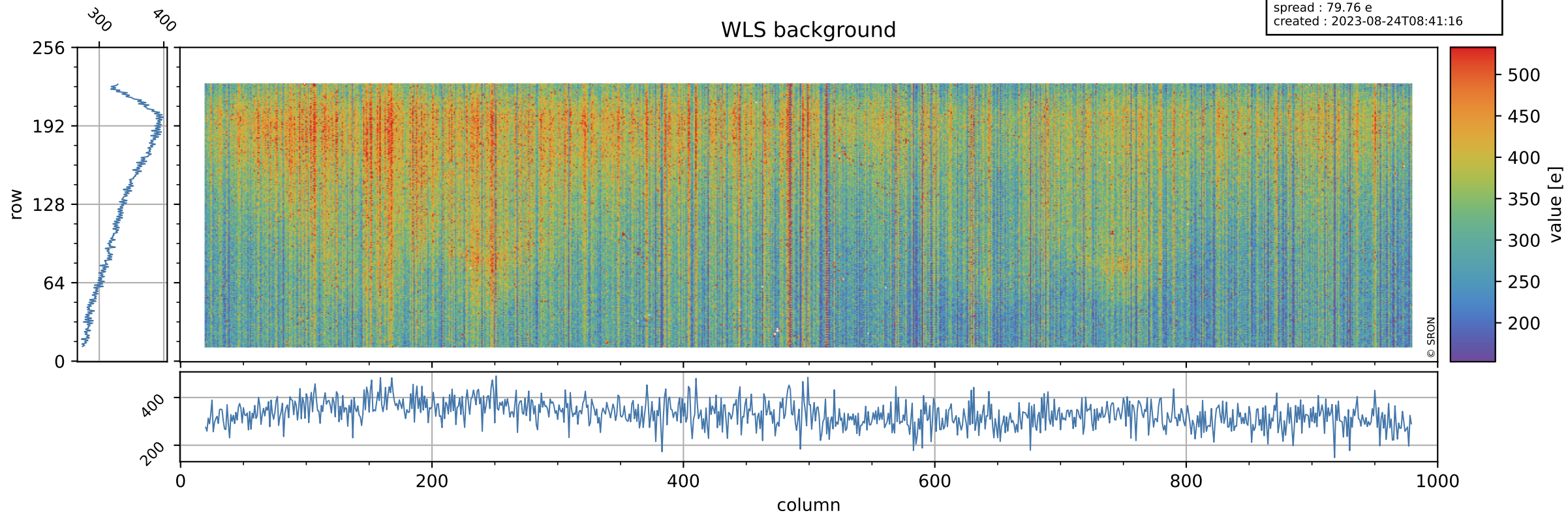

Tropomi SWIR stability ground-tracks of Sentinel-5P

orbits : [10352, 10438]
coverage : 2019-10-13 / 2019-10-19
azimuth : 1.2722 & 1.2718
created : 2023-08-24T08:41:16

