

Tropomi SWIR stability

orbits : [10442, 10528]
coverage : 2019-10-19 / 2019-10-25
azimuth : 1.2731 & 1.2724
median : 0.99909
spread : 0.001585
created : 2023-08-24T08:41:21

value of ratio of normalized QVD#1 and QVD#2

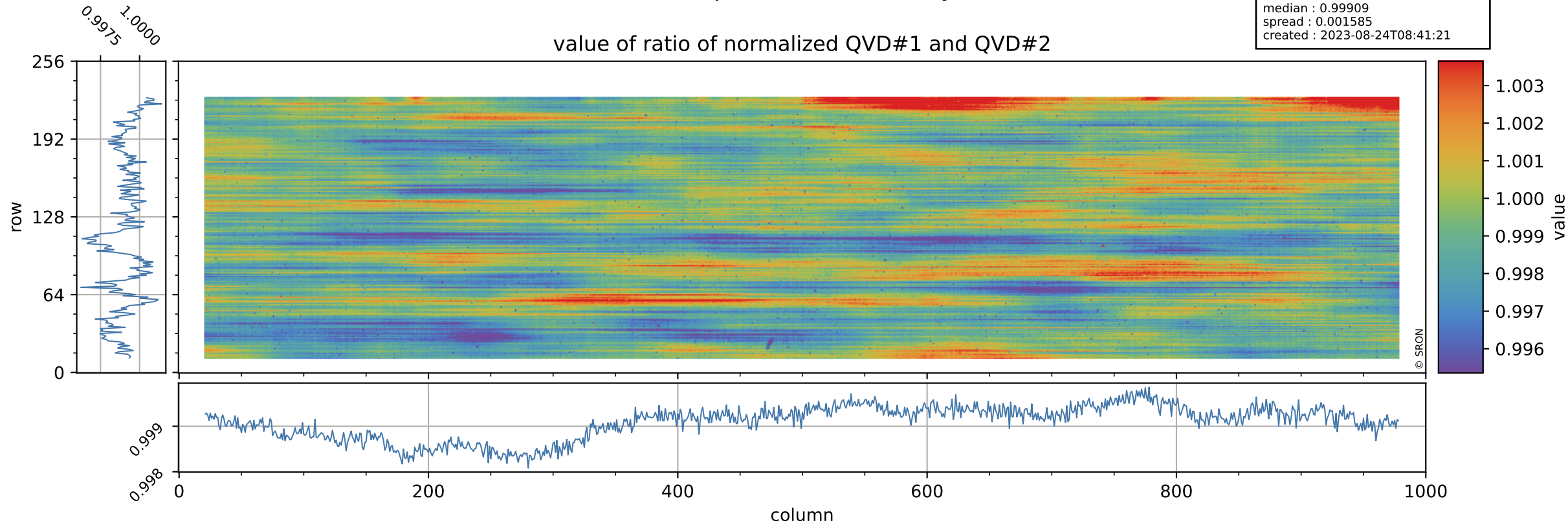

Tropomi SWIR stability

uncertainty of ratio of normalized QVD#1 and QVD#2

orbits : [10442, 10528]
coverage : 2019-10-19 / 2019-10-25
azimuth : 1.2731 & 1.2724
median : 1.0381
spread : 0.19609
created : 2023-08-24T08:41:21

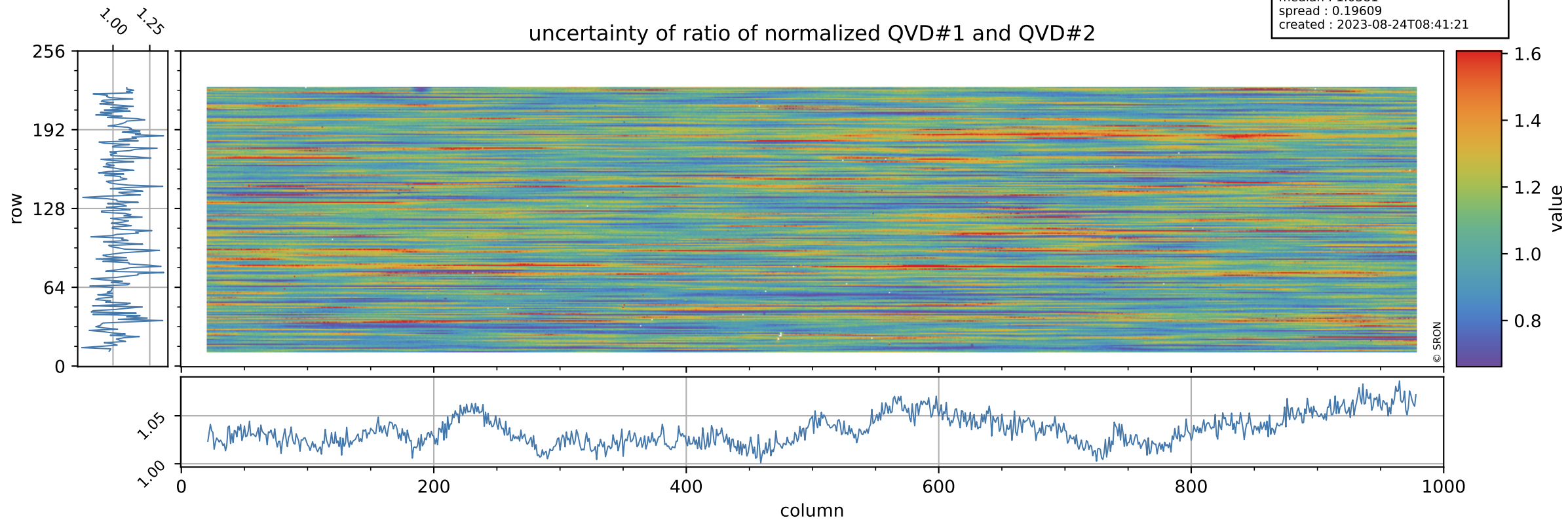

Tropomi SWIR stability

value of ratio of normalized DLED and QVD#1

orbits : [10442, 10528]
coverage : 2019-10-19 / 2019-10-25
azimuth : 1.2731 & 1.2724
median : 1.001
spread : 0.0022214
created : 2023-08-24T08:41:22

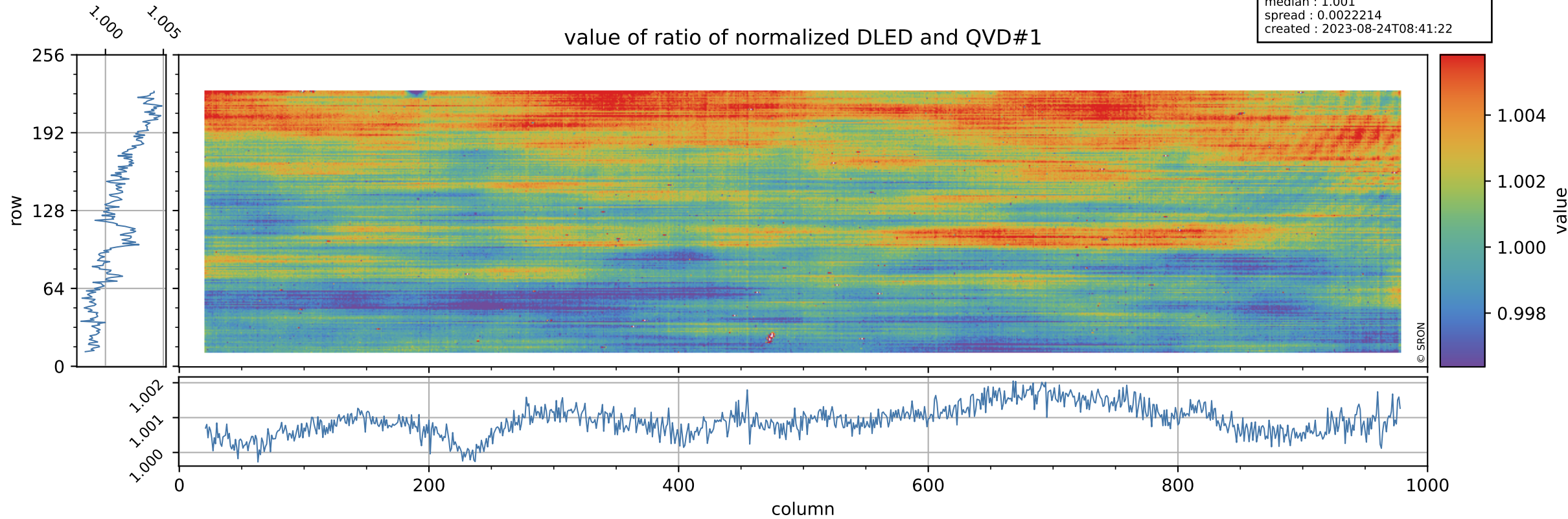

Tropomi SWIR stability

orbits : [10442, 10528]
coverage : 2019-10-19 / 2019-10-25
azimuth : 1.2731 & 1.2724
median : 0.77966
spread : 0.15461
created : 2023-08-24T08:41:22

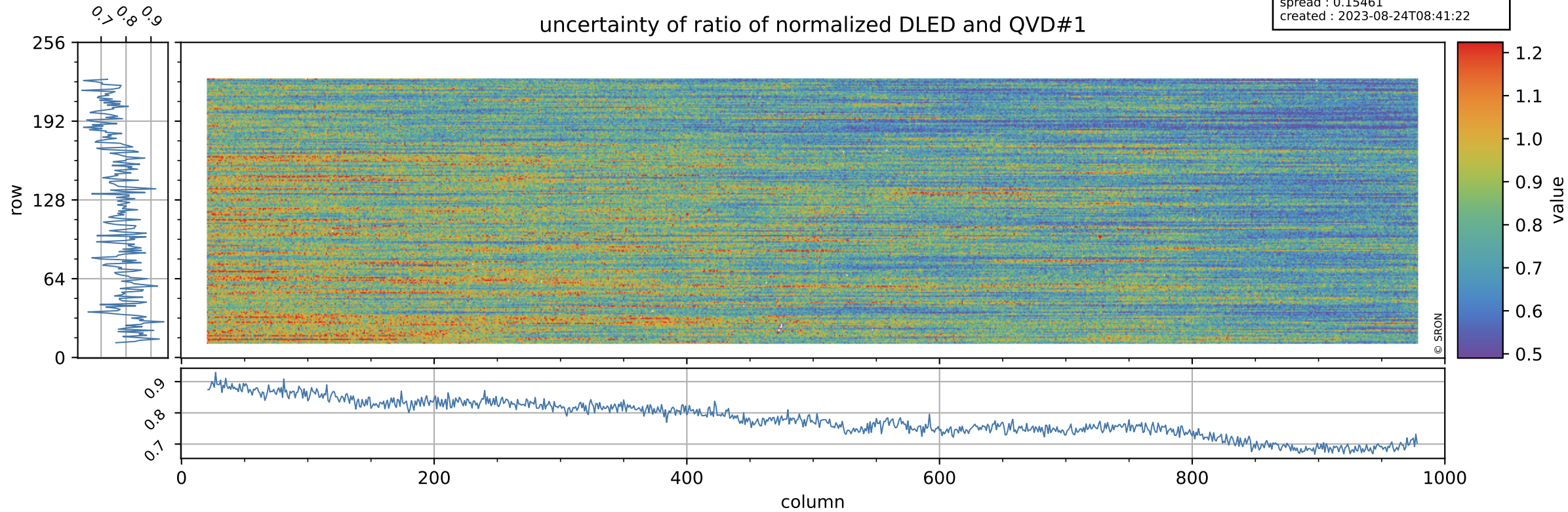

Tropomi SWIR stability

value of ratio of normalized WLS and QVD#1

orbits : [10442, 10528]
coverage : 2019-10-19 / 2019-10-25
azimuth : 1.2731 & 1.2724
median : 1.0155
spread : 0.0024389
created : 2023-08-24T08:41:22

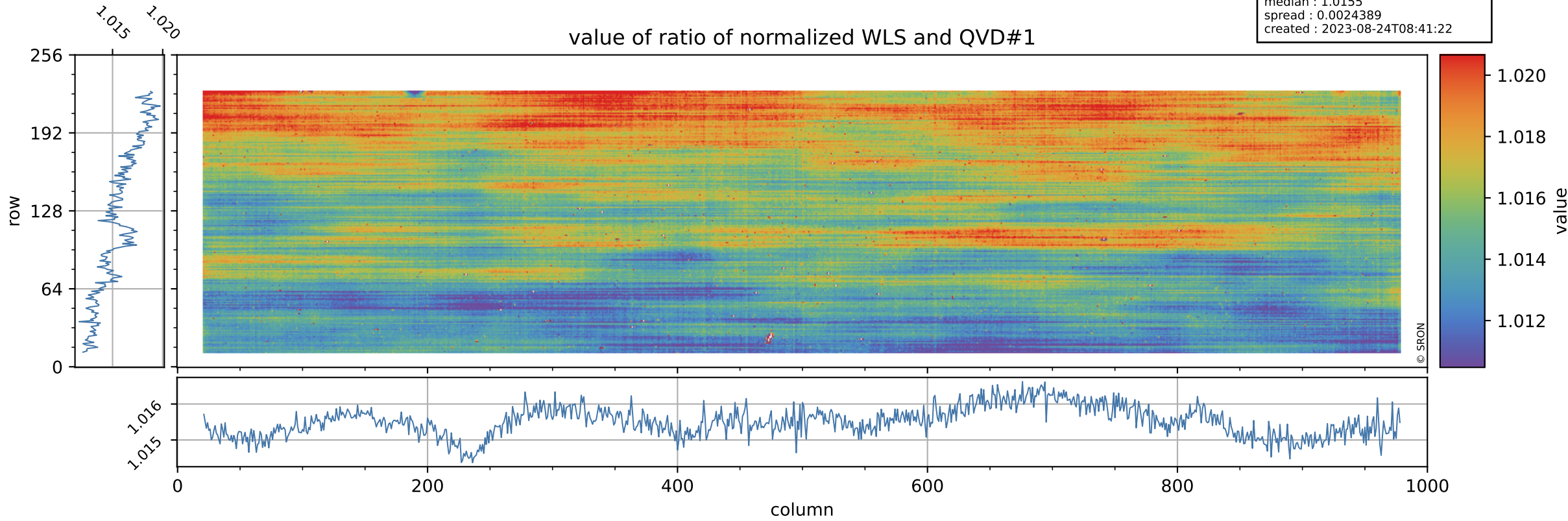

Tropomi SWIR stability

uncertainty of ratio of normalized WLS and QVD#1

orbits : [10442, 10528]
coverage : 2019-10-19 / 2019-10-25
azimuth : 1.2731 & 1.2724
median : 0.40865
spread : 0.078872
created : 2023-08-24T08:41:23

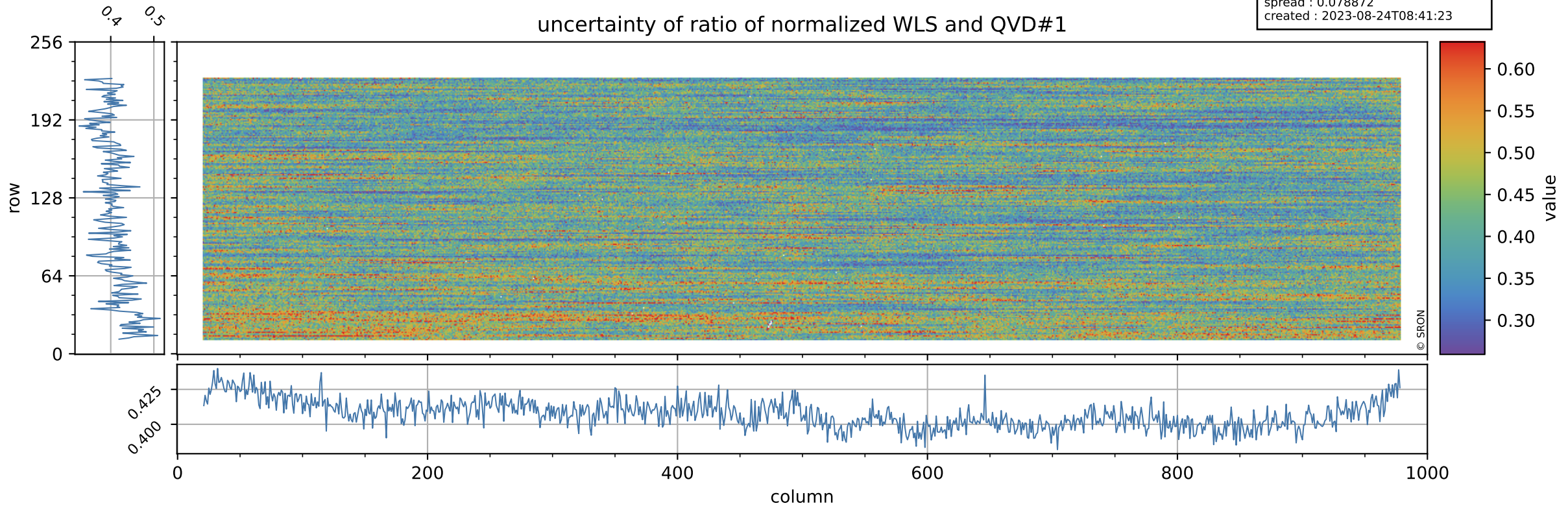

Tropomi SWIR stability

value of ratio of normalized DLED and QVD#2

orbits : [10442, 10528]
coverage : 2019-10-19 / 2019-10-25
azimuth : 1.2731 & 1.2724
median : 1
spread : 0.0023843
created : 2023-08-24T08:41:23

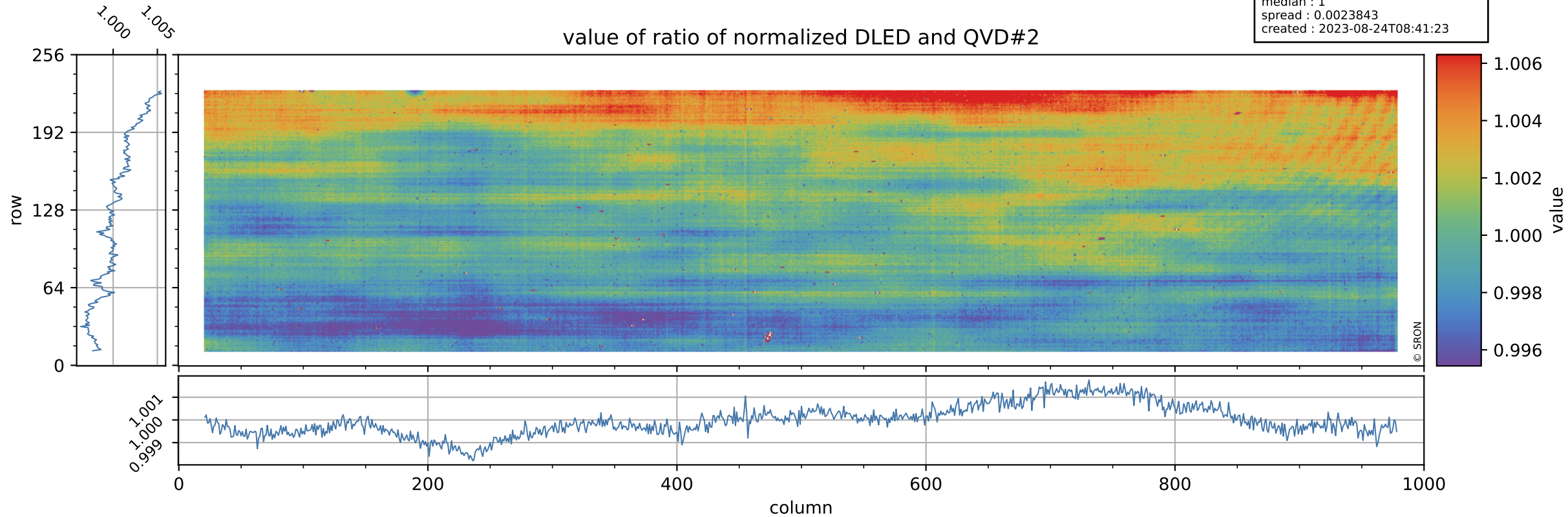

Tropomi SWIR stability

orbits : [10442, 10528]
coverage : 2019-10-19 / 2019-10-25
azimuth : 1.2731 & 1.2724
median : 0.80585
spread : 0.16175
created : 2023-08-24T08:41:23

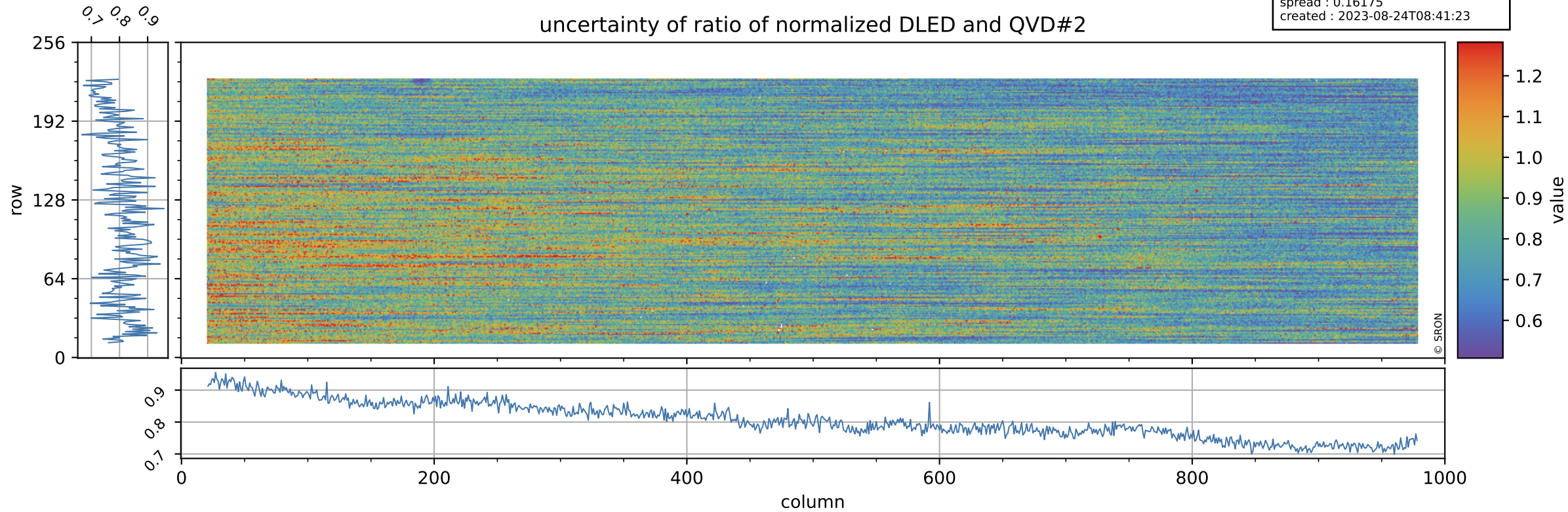

Tropomi SWIR stability

value of ratio of normalized WLS and QVD#2

orbits : [10442, 10528]
coverage : 2019-10-19 / 2019-10-25
azimuth : 1.2731 & 1.2724
median : 1.0146
spread : 0.0026027
created : 2023-08-24T08:41:23

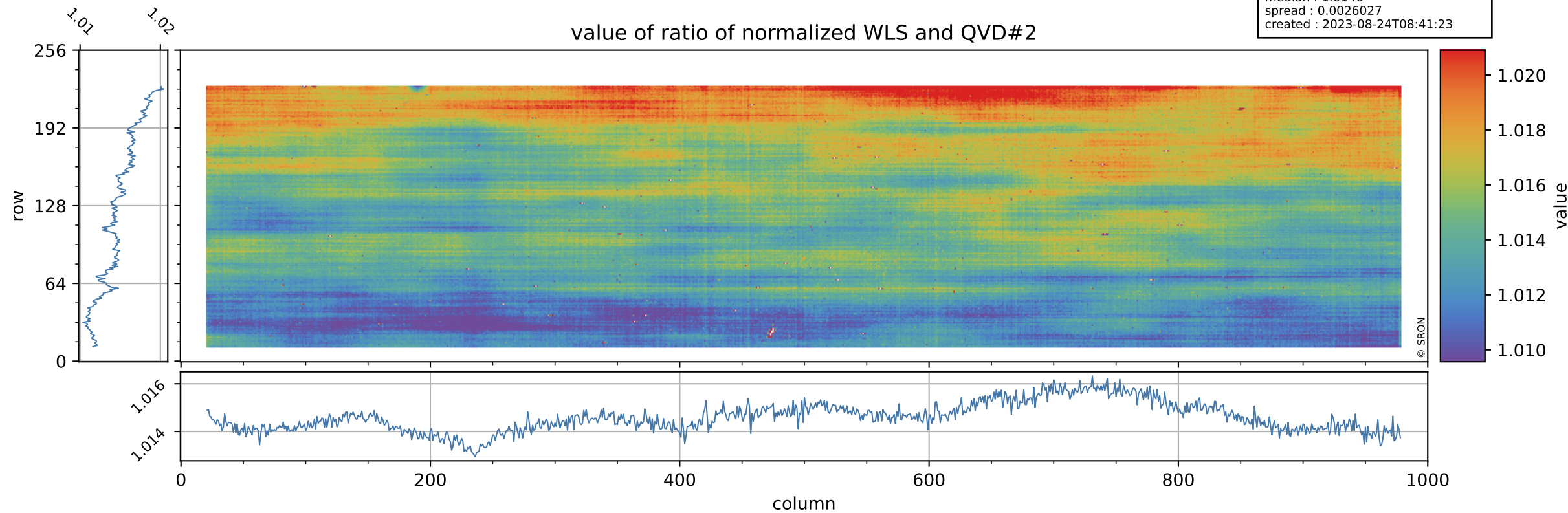

Tropomi SWIR stability

uncertainty of ratio of normalized WLS and QVD#2

orbits : [10442, 10528]
coverage : 2019-10-19 / 2019-10-25
azimuth : 1.2731 & 1.2724
median : 0.42267
spread : 0.082408
created : 2023-08-24T08:41:24

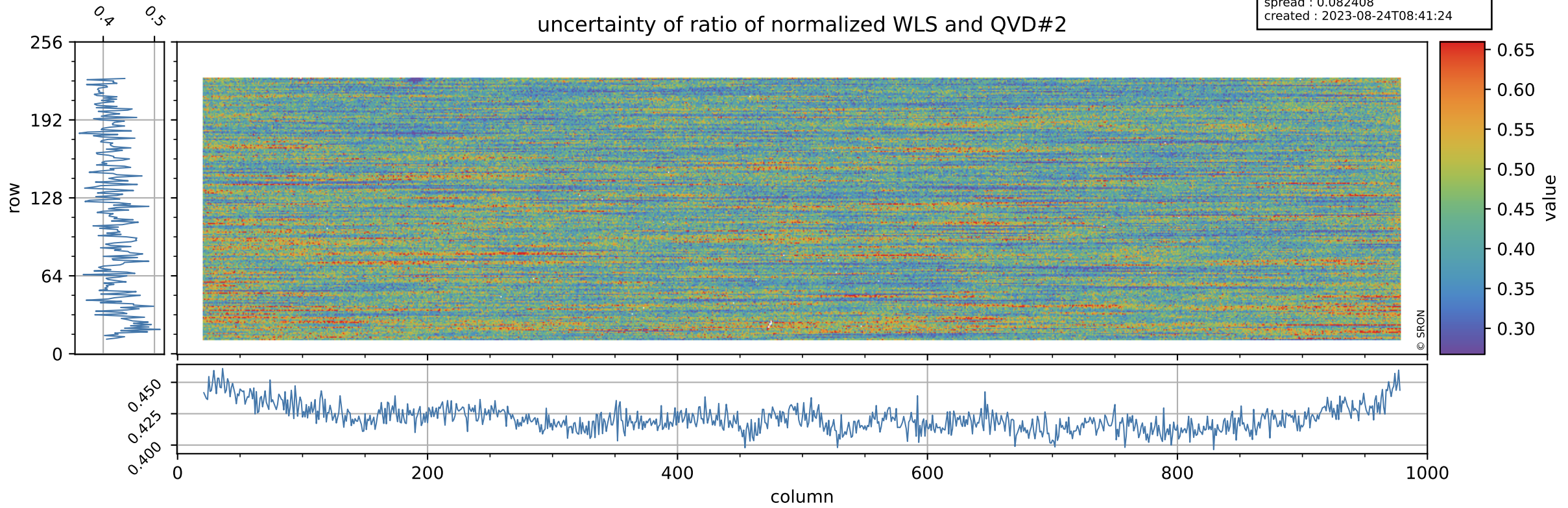

Tropomi SWIR stability

value of ratio of normalized DLED and WLS

orbits : [10442, 10528]
coverage : 2019-10-19 / 2019-10-25
azimuth : 1.2731 & 1.2724
median : 0.98571
spread : 0.00064726
created : 2023-08-24T08:41:24

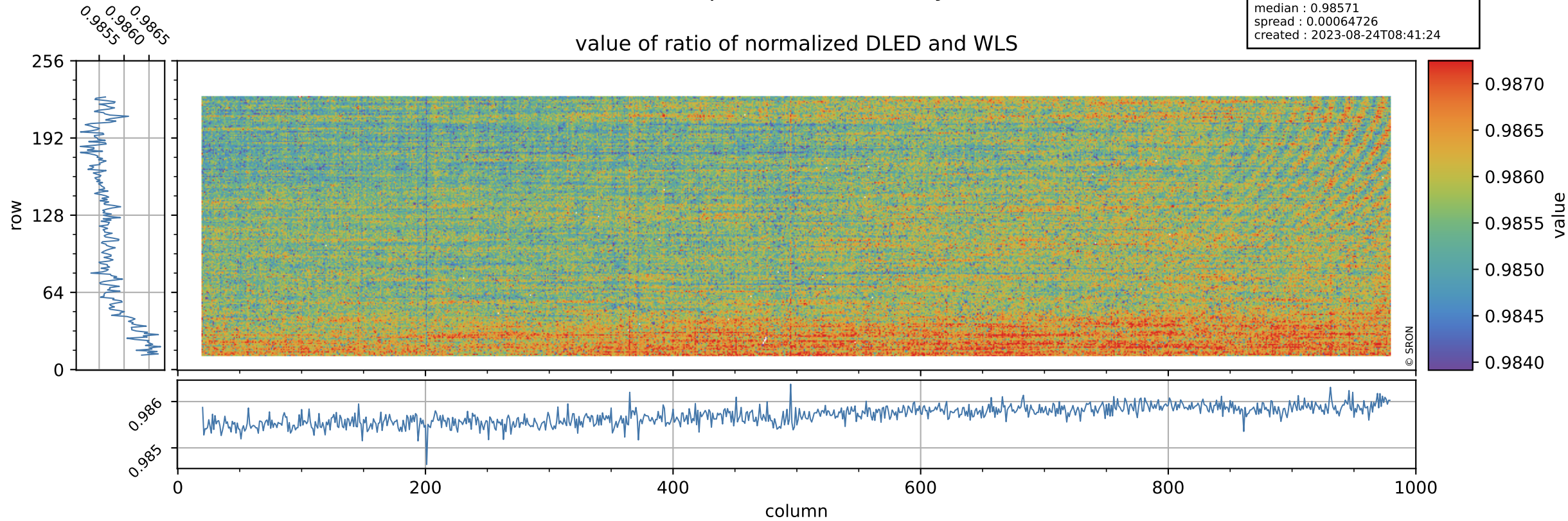

Tropomi SWIR stability

orbits : [10442, 10528]
coverage : 2019-10-19 / 2019-10-25
azimuth : 1.2731 & 1.2724
median : 1.9144
spread : 0.37134
created : 2023-08-24T08:41:24

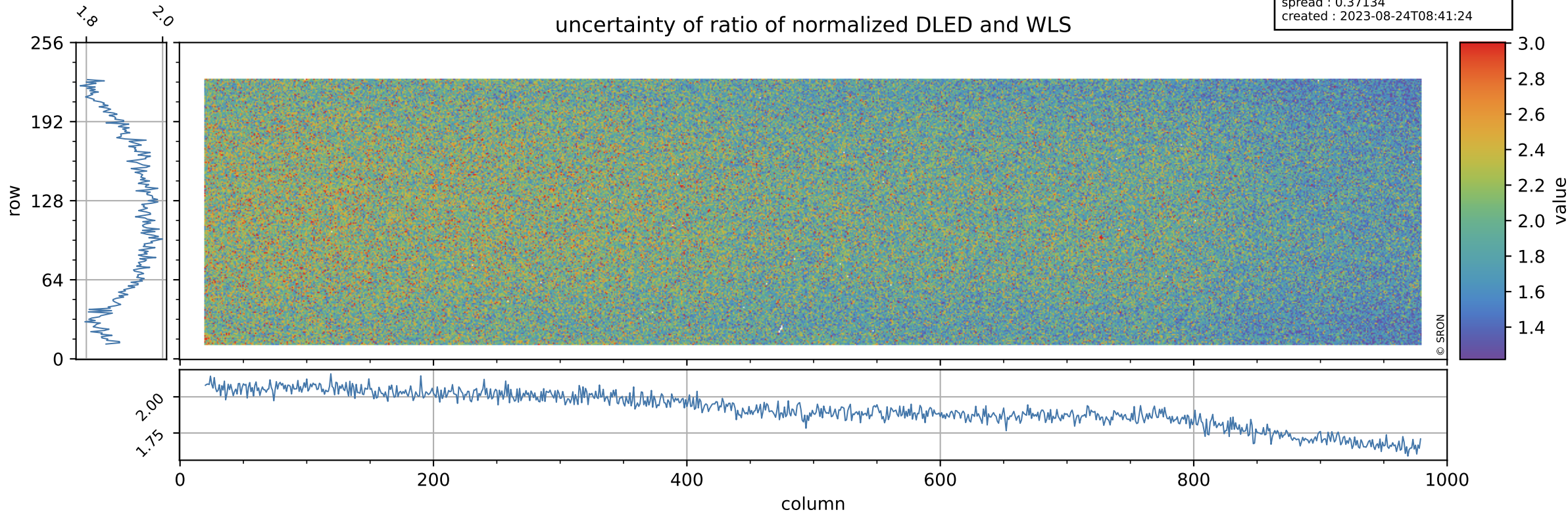

Tropomi SWIR stability

value of normalized QVD#1

orbits : [10442, 10528]
coverage : 2019-10-19 / 2019-10-25
azimuth : 1.2731 & 1.2724
median : 0.98775
spread : 0.0031038
created : 2023-08-24T08:41:24

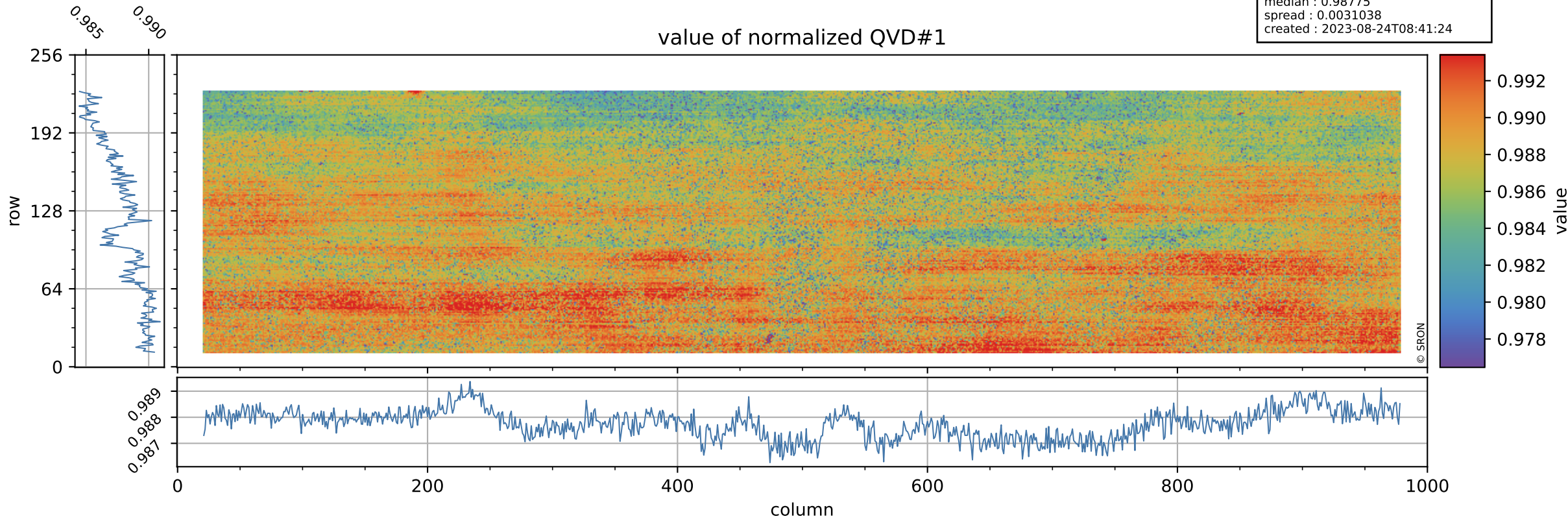

Tropomi SWIR stability

orbits : [10442, 10528]
coverage : 2019-10-19 / 2019-10-25
azimuth : 1.2731 & 1.2724
median : 1.0006 ke
spread : 0.15456 ke
created : 2023-08-24T08:41:25

QVD#1 background

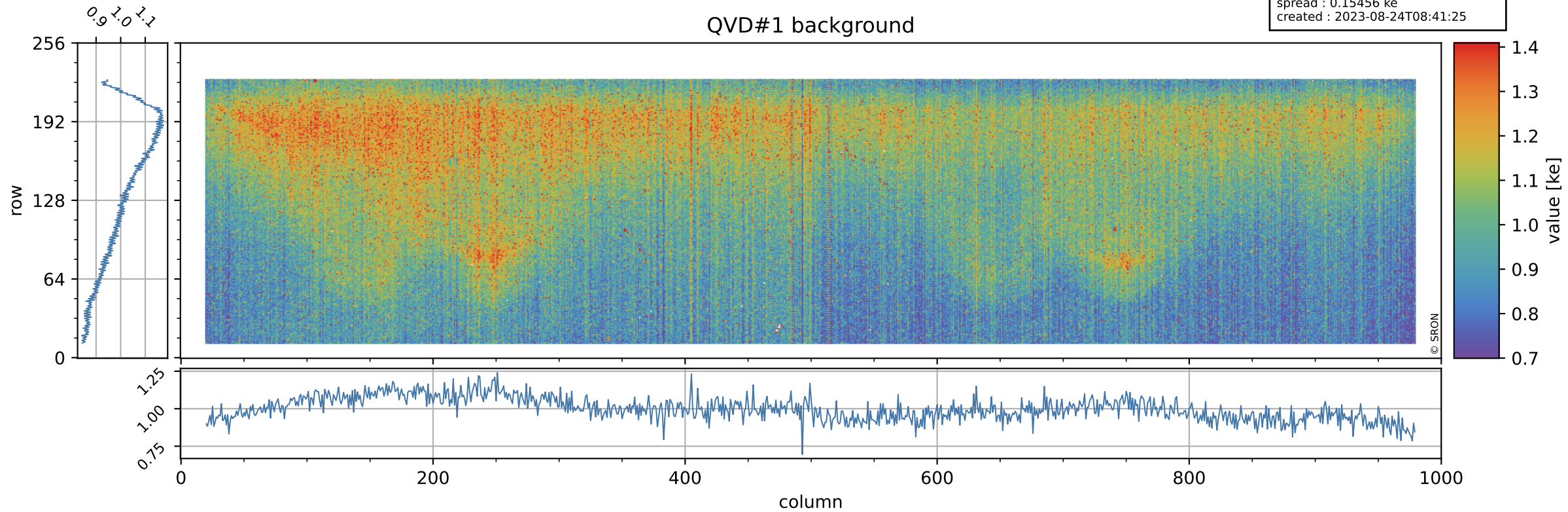

Tropomi SWIR stability

value of normalized QVD#2

orbits : [10442, 10528]
coverage : 2019-10-19 / 2019-10-25
azimuth : 1.2731 & 1.2724
median : 0.98864
spread : 0.0032319
created : 2023-08-24T08:41:25

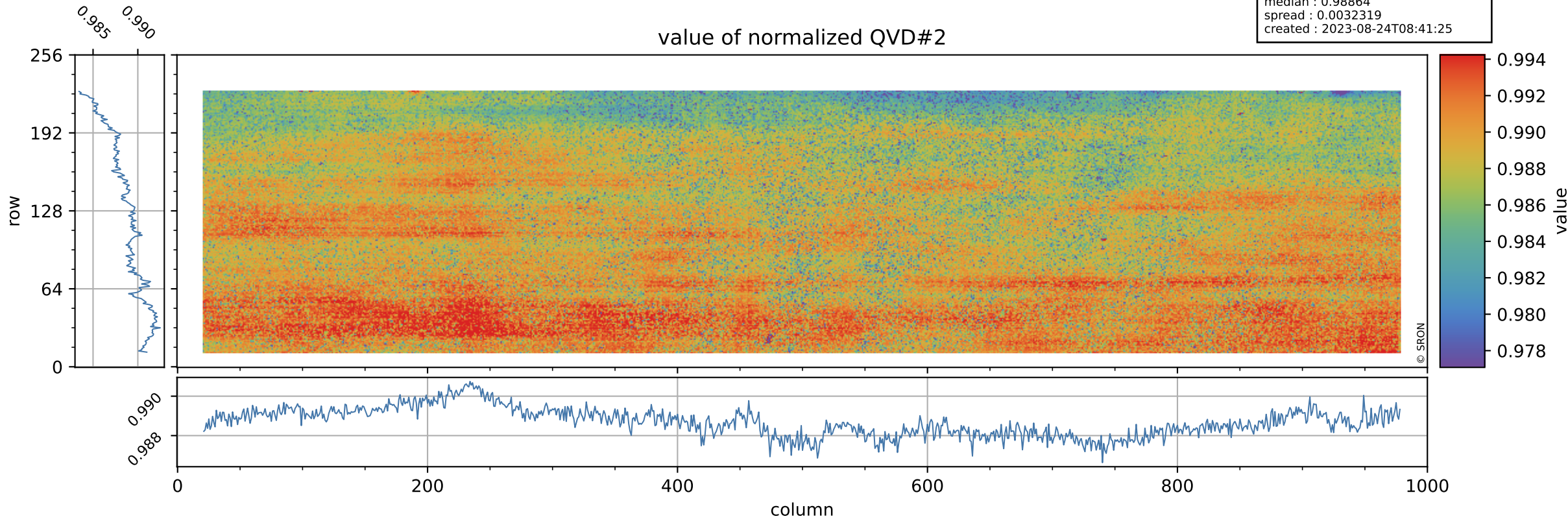

Tropomi SWIR stability

QVD#2 background

orbits : [10442, 10528]
coverage : 2019-10-19 / 2019-10-25
azimuth : 1.2731 & 1.2724
median : 1.0005 ke
spread : 0.15497 ke
created : 2023-08-24T08:41:25

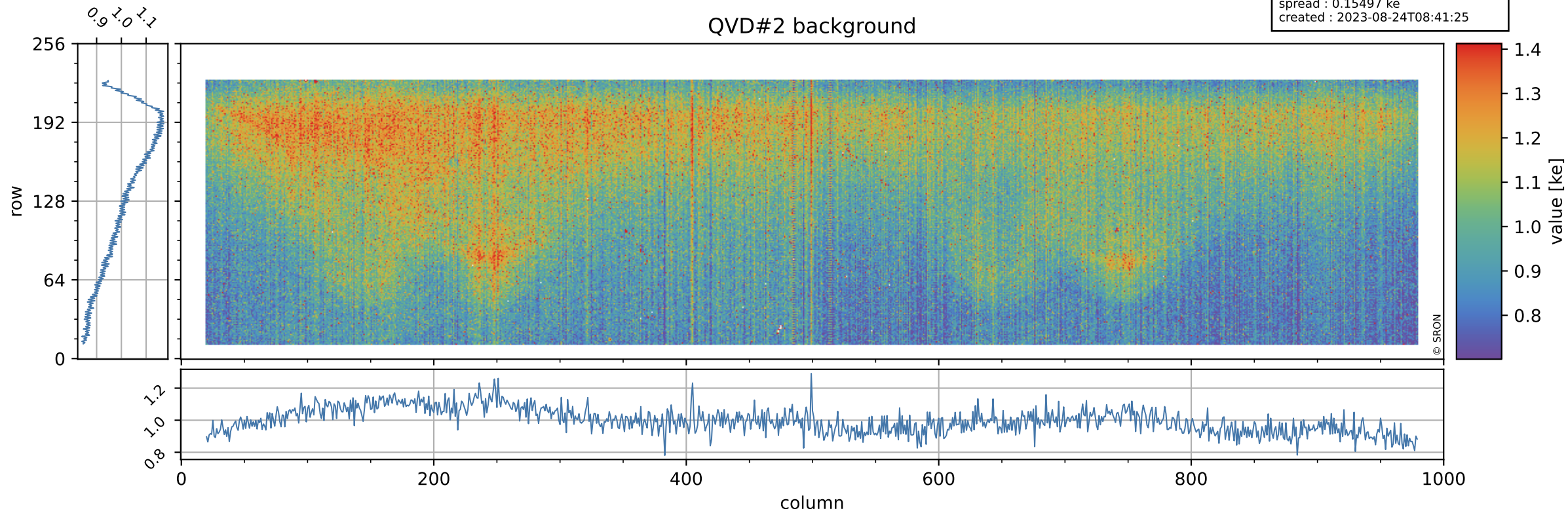

Tropomi SWIR stability

value of normalized DLED

orbits : [10442, 10528]
coverage : 2019-10-19 / 2019-10-25
azimuth : 1.2731 & 1.2724
median : 0.98919
spread : 0.0020125
created : 2023-08-24T08:41:26

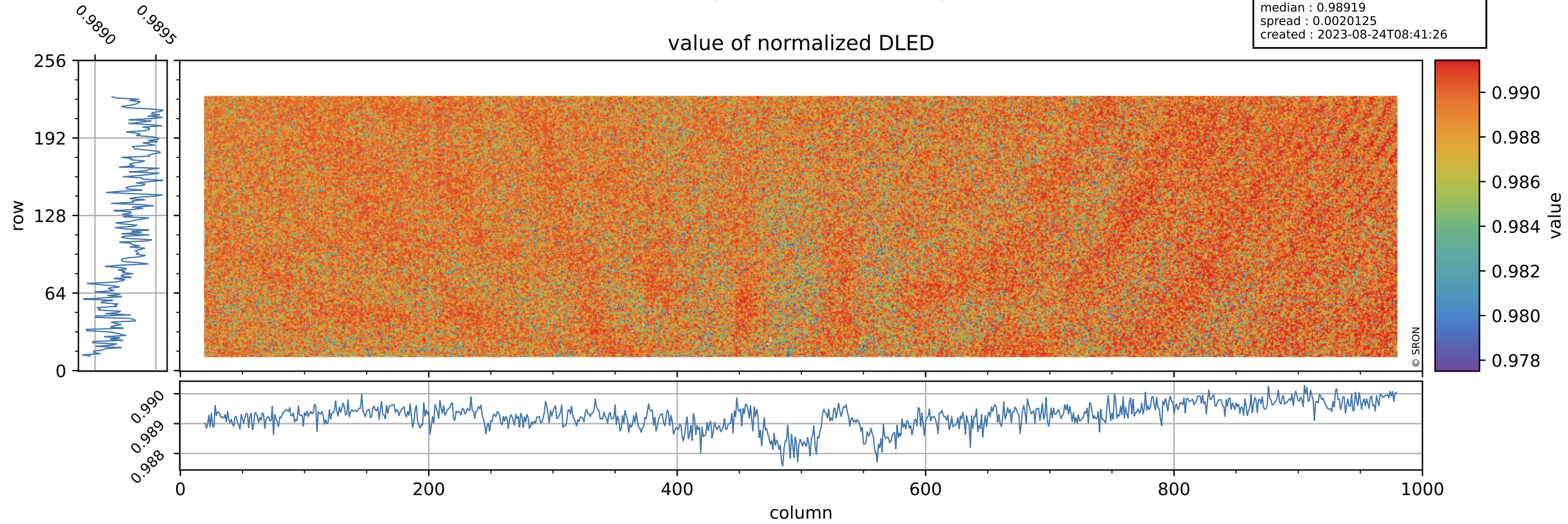

Tropomi SWIR stability

DLED background

orbits : [10442, 10528]
coverage : 2019-10-19 / 2019-10-25
azimuth : 1.2731 & 1.2724
median : 0.88392 ke
spread : 0.13991 ke
created : 2023-08-24T08:41:26

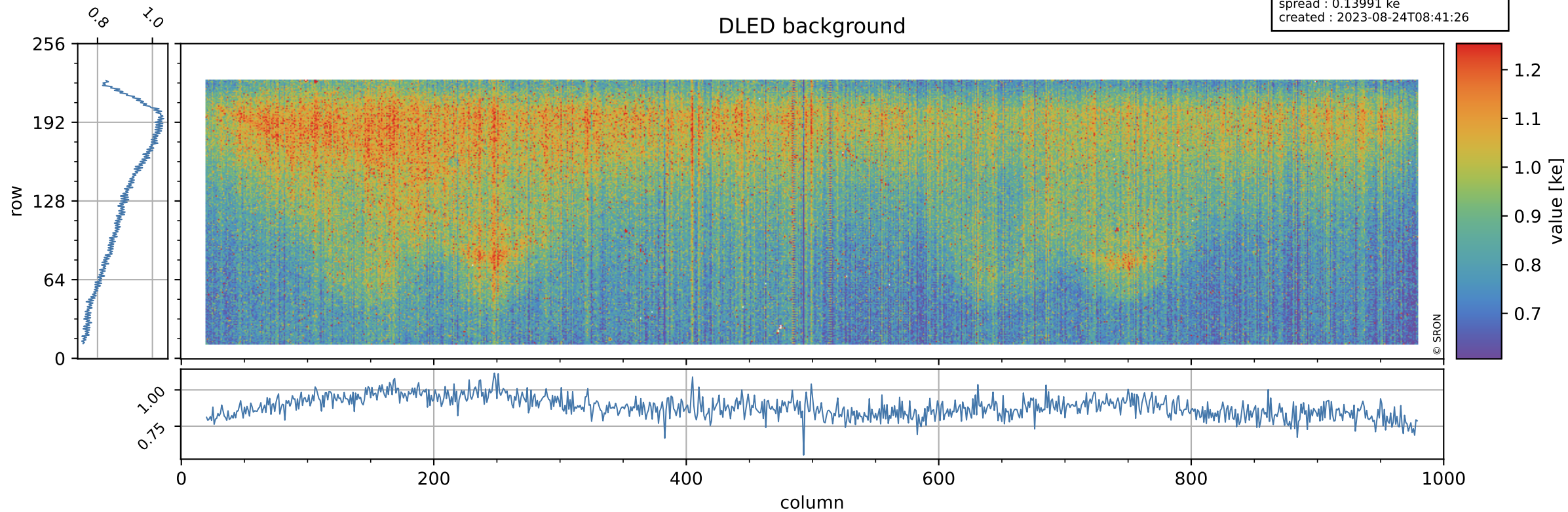

Tropomi SWIR stability

value of normalized WLS

orbits : [10442, 10528]
coverage : 2019-10-19 / 2019-10-25
azimuth : 1.2731 & 1.2724
median : 1.0035
spread : 0.0019034
created : 2023-08-24T08:41:26

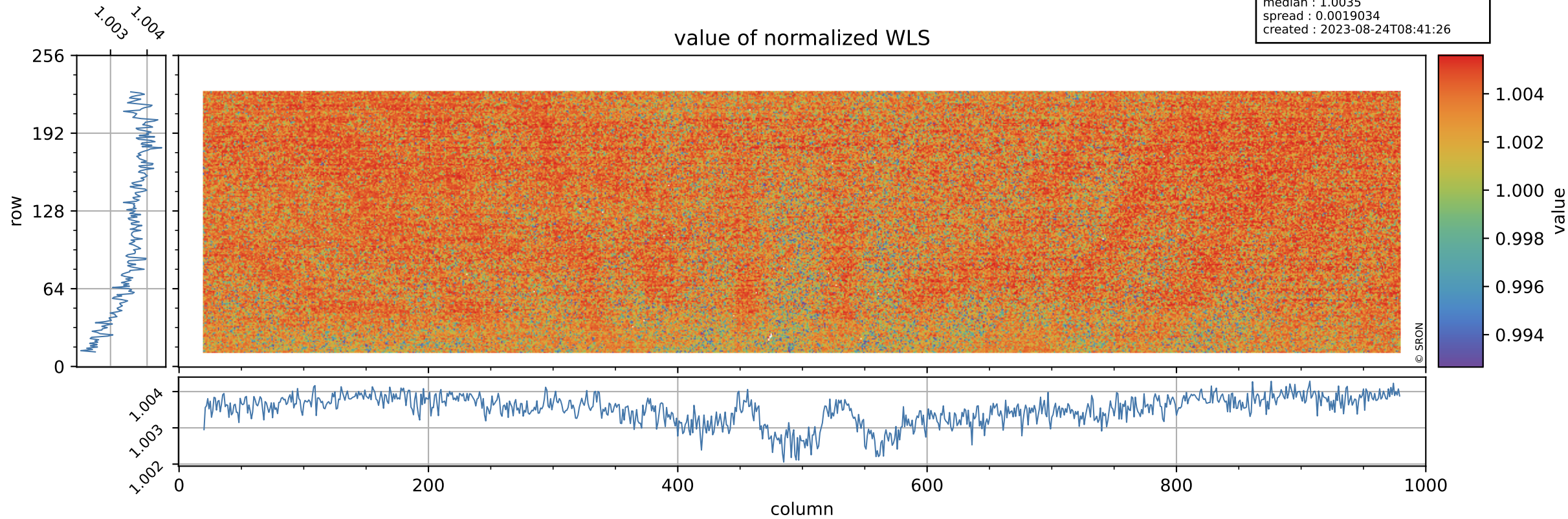

Tropomi SWIR stability

orbits : [10442, 10528]
coverage : 2019-10-19 / 2019-10-25
azimuth : 1.2731 & 1.2724
median : 335.55 e
spread : 79.71 e
created : 2023-08-24T08:41:27

WLS background

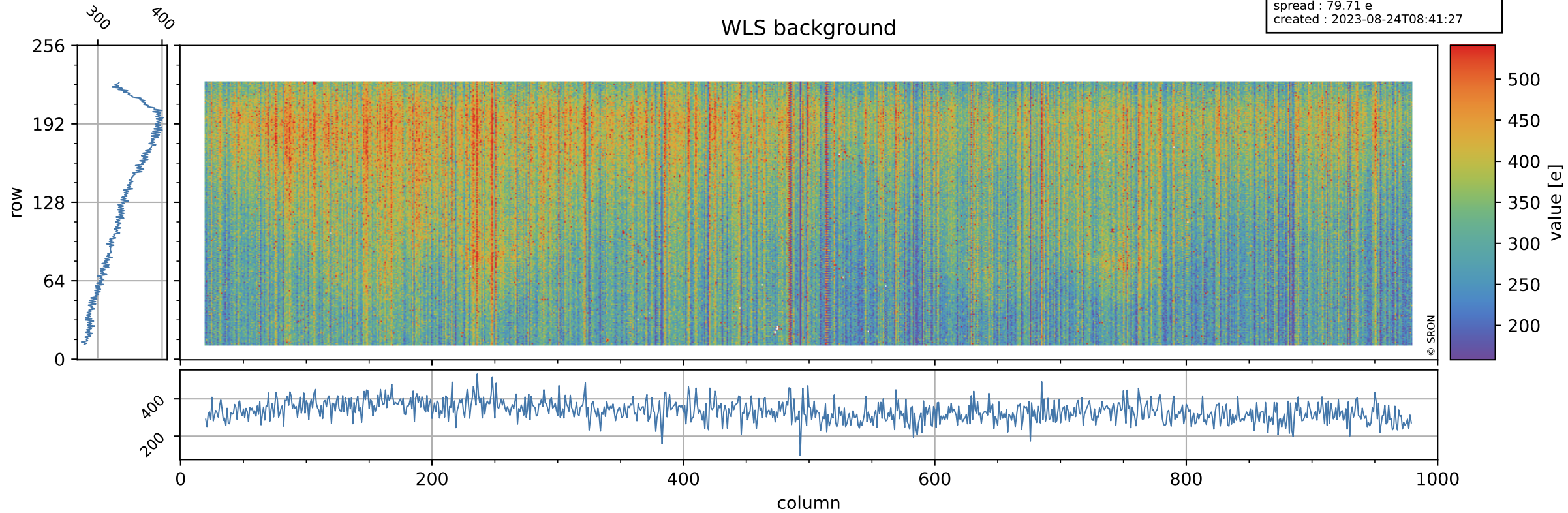

Tropomi SWIR stability ground-tracks of Sentinel-5P

orbits : [10442, 10528]
coverage : 2019-10-19 / 2019-10-25
azimuth : 1.2731 & 1.2724
created : 2023-08-24T08:41:27

