

Tropomi SWIR stability

orbits : [10532, 10618]
coverage : 2019-10-25 / 2019-10-31
azimuth : 1.2745 & 1.2737
median : 1.0002
spread : 0.001514
created : 2023-08-24T08:41:32

value of ratio of normalized QVD#1 and QVD#2

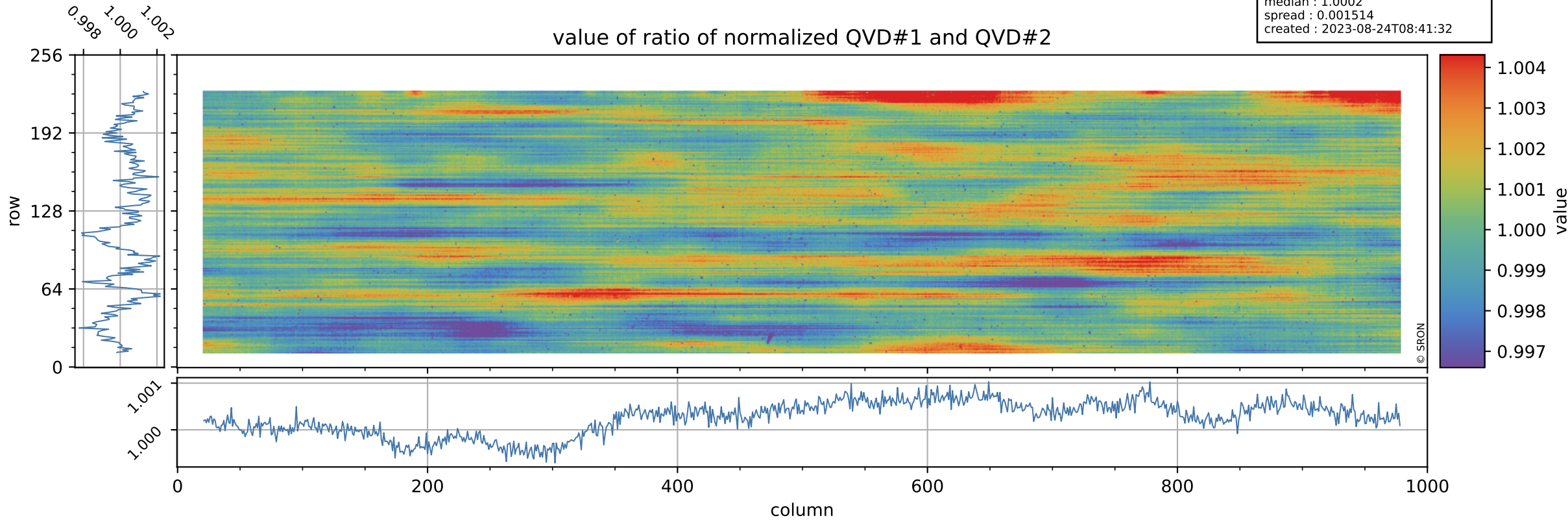

Tropomi SWIR stability

uncertainty of ratio of normalized QVD#1 and QVD#2

orbits : [10532, 10618]
coverage : 2019-10-25 / 2019-10-31
azimuth : 1.2745 & 1.2737
median : 1.0135
spread : 0.19519
created : 2023-08-24T08:41:32

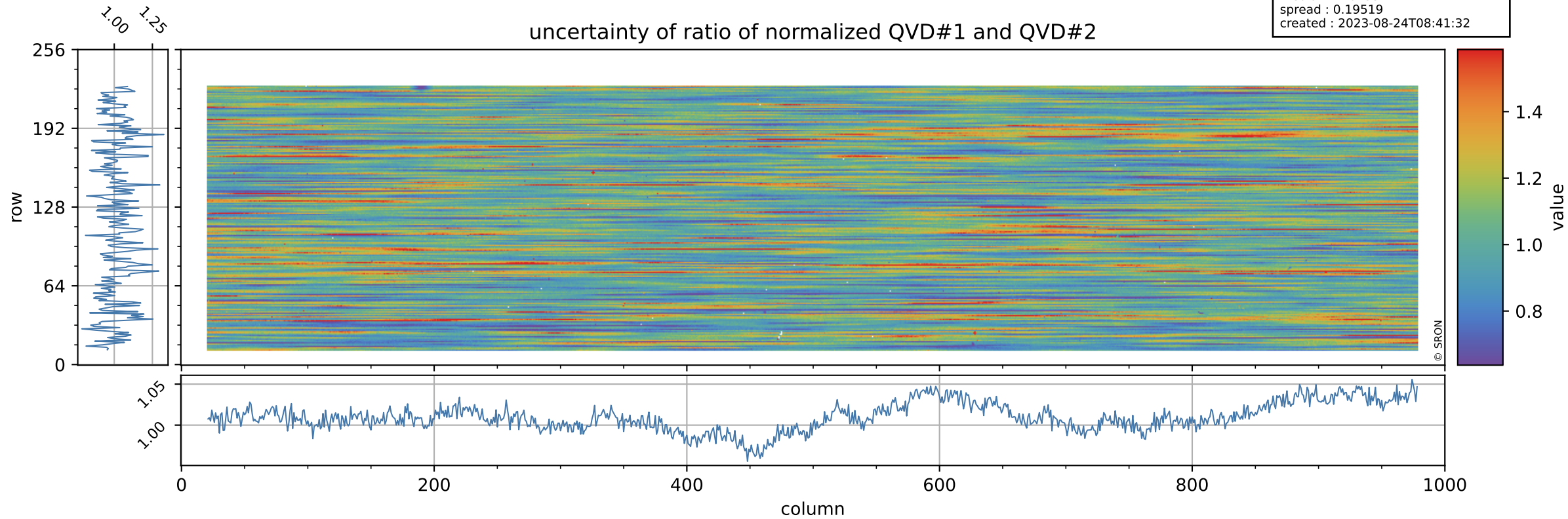

Tropomi SWIR stability

value of ratio of normalized DLED and QVD#1

orbits : [10532, 10618]
coverage : 2019-10-25 / 2019-10-31
azimuth : 1.2745 & 1.2737
median : 1.0002
spread : 0.0020986
created : 2023-08-24T08:41:33

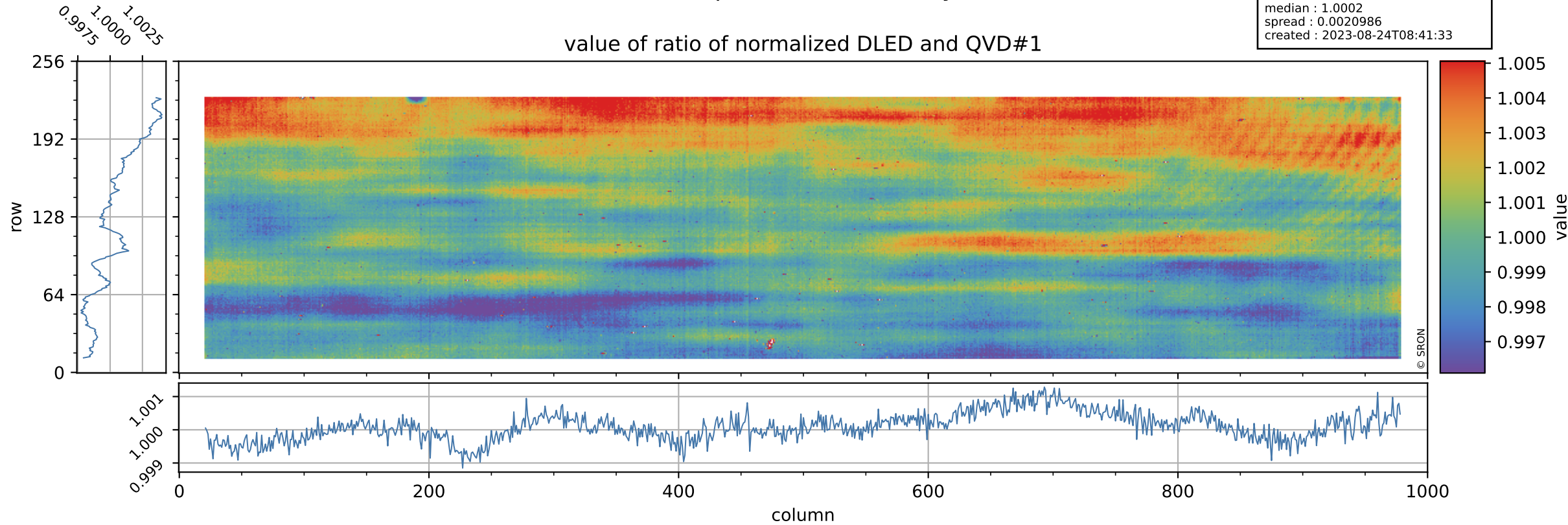

Tropomi SWIR stability

orbits : [10532, 10618]
coverage : 2019-10-25 / 2019-10-31
azimuth : 1.2745 & 1.2737
median : 0.79402
spread : 0.16433
created : 2023-08-24T08:41:33

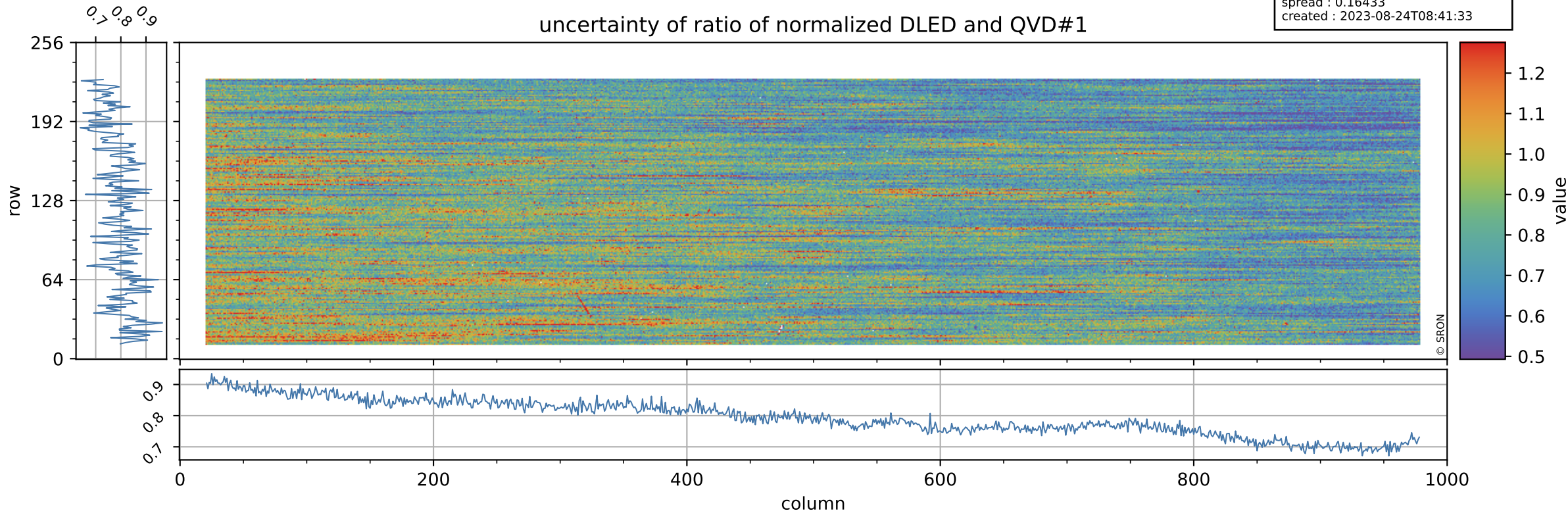

Tropomi SWIR stability

value of ratio of normalized WLS and QVD#1

orbits : [10532, 10618]
coverage : 2019-10-25 / 2019-10-31
azimuth : 1.2745 & 1.2737
median : 1.0171
spread : 0.0023583
created : 2023-08-24T08:41:33

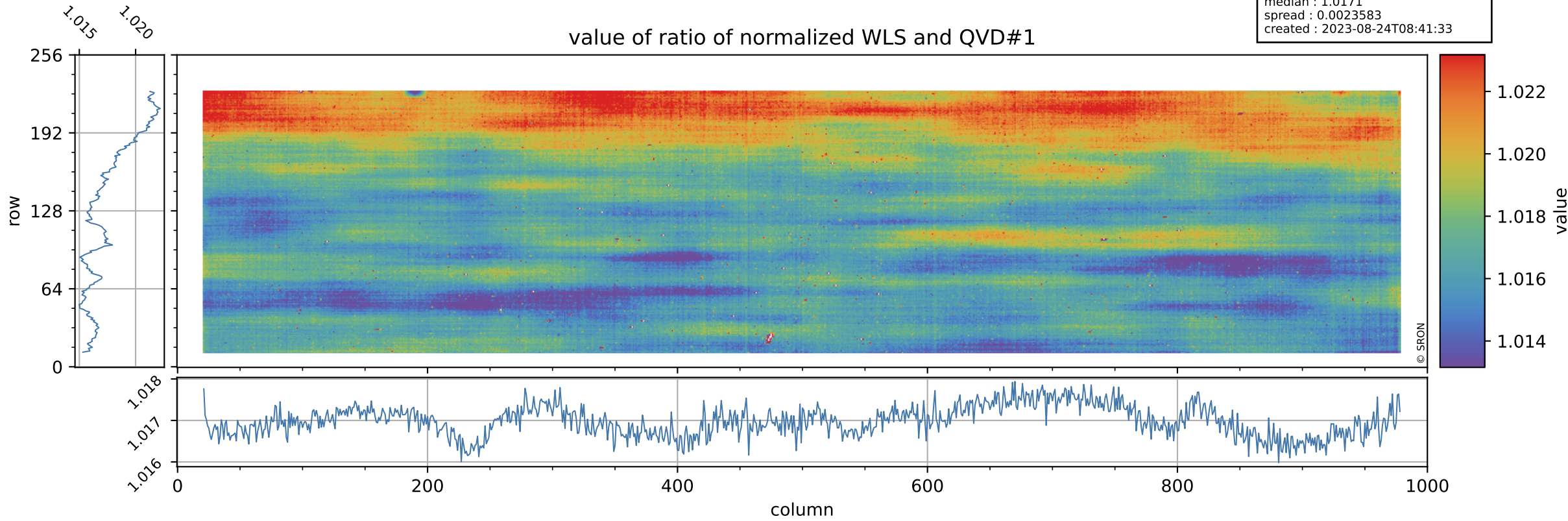

Tropomi SWIR stability

uncertainty of ratio of normalized WLS and QVD#1

orbits : [10532, 10618]
coverage : 2019-10-25 / 2019-10-31
azimuth : 1.2745 & 1.2737
median : 0.42286
spread : 0.086441
created : 2023-08-24T08:41:34

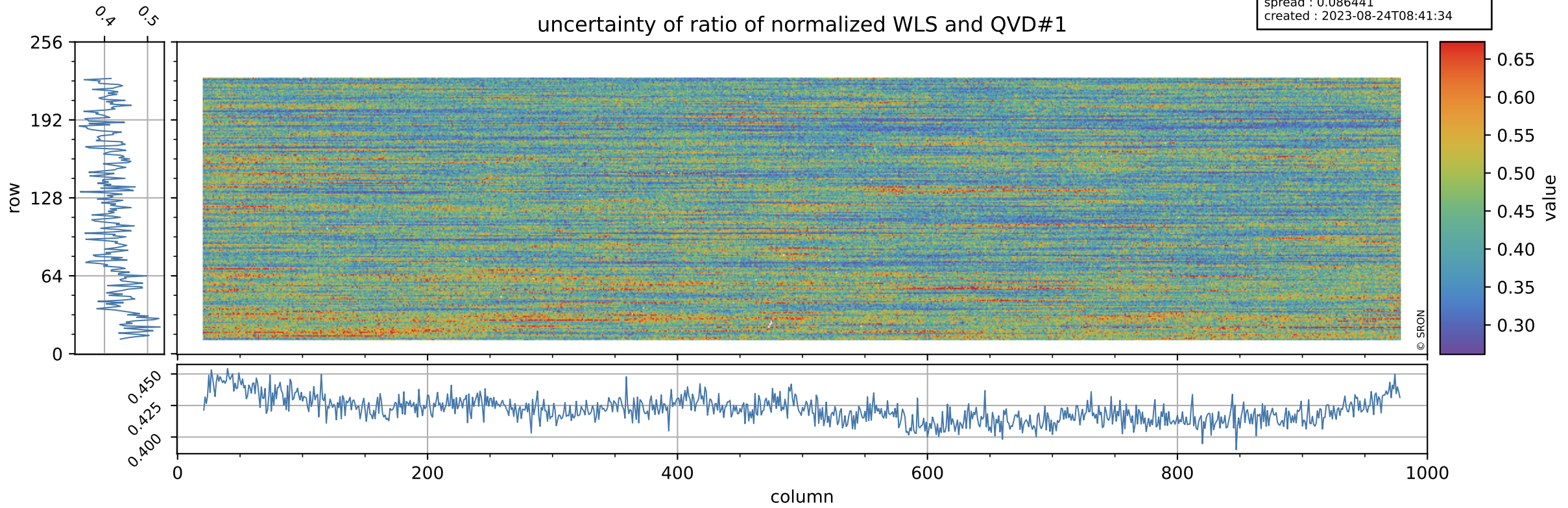

Tropomi SWIR stability

value of ratio of normalized DLED and QVD#2

orbits : [10532, 10618]
coverage : 2019-10-25 / 2019-10-31
azimuth : 1.2745 & 1.2737
median : 1.0004
spread : 0.002426
created : 2023-08-24T08:41:34

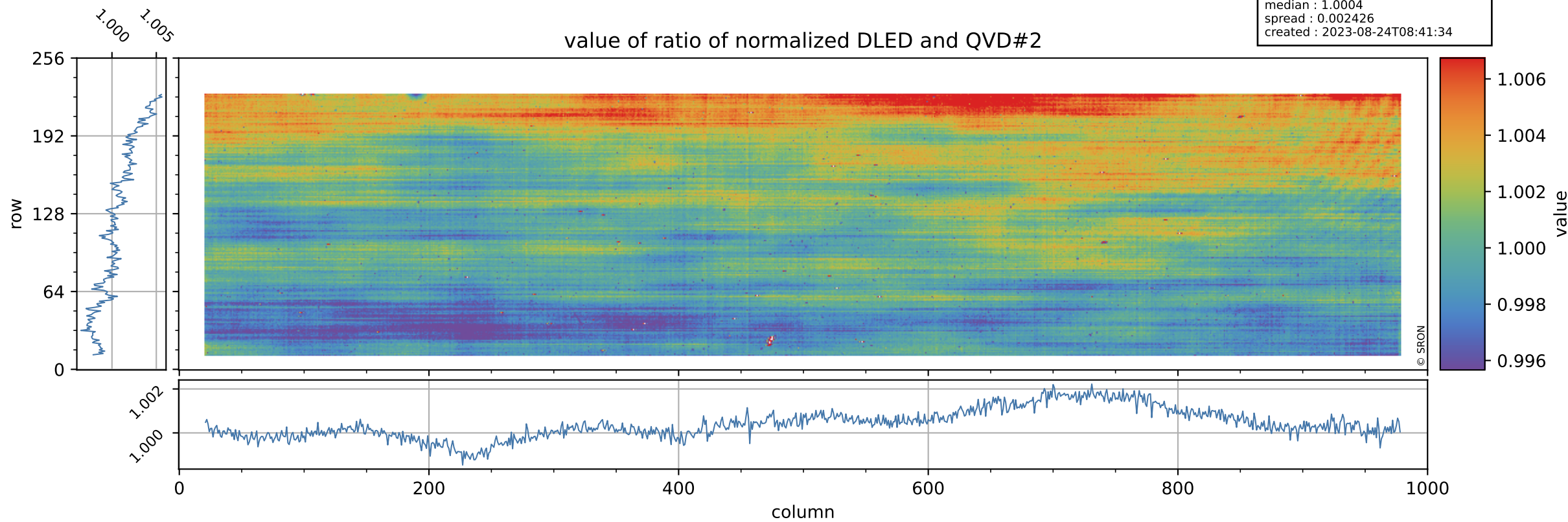

Tropomi SWIR stability

orbits : [10532, 10618]
coverage : 2019-10-25 / 2019-10-31
azimuth : 1.2745 & 1.2737
median : 0.80089
spread : 0.15633
created : 2023-08-24T08:41:34

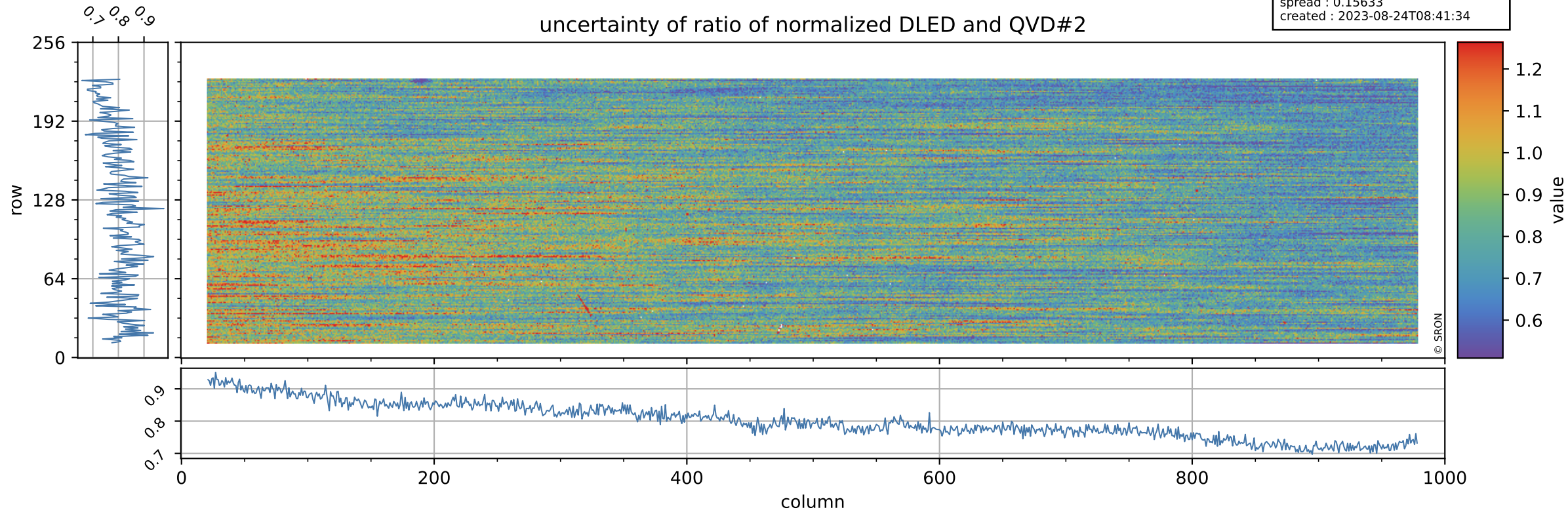

Tropomi SWIR stability

value of ratio of normalized WLS and QVD#2

orbits : [10532, 10618]
coverage : 2019-10-25 / 2019-10-31
azimuth : 1.2745 & 1.2737
median : 1.0174
spread : 0.0026316
created : 2023-08-24T08:41:34

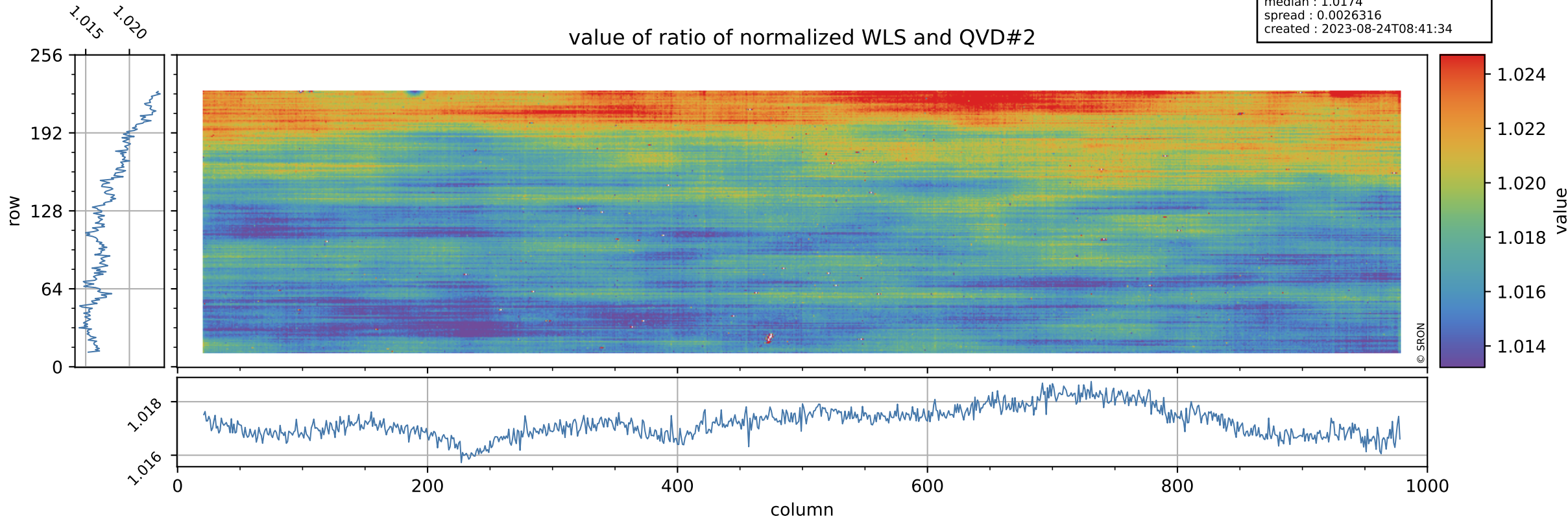

Tropomi SWIR stability

uncertainty of ratio of normalized WLS and QVD#2

orbits : [10532, 10618]
coverage : 2019-10-25 / 2019-10-31
azimuth : 1.2745 & 1.2737
median : 0.42675
spread : 0.081917
created : 2023-08-24T08:41:35

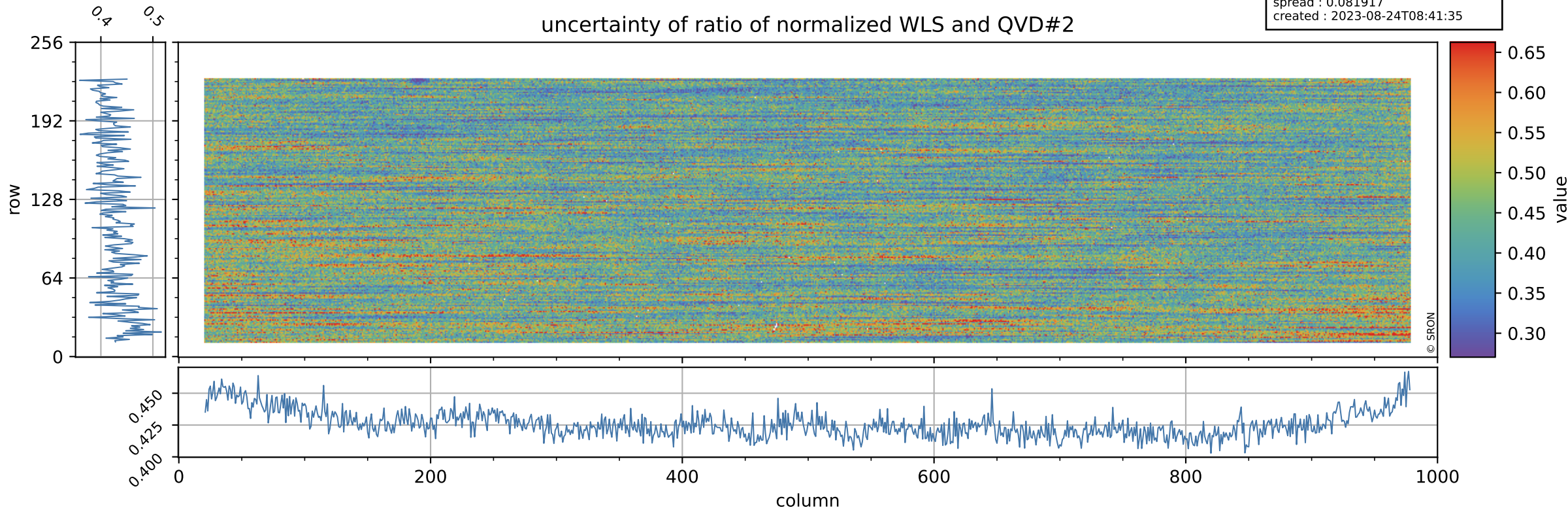

Tropomi SWIR stability

value of ratio of normalized DLED and WLS

orbits : [10532, 10618]
coverage : 2019-10-25 / 2019-10-31
azimuth : 1.2745 & 1.2737
median : 0.98314
spread : 0.0008167
created : 2023-08-24T08:41:35

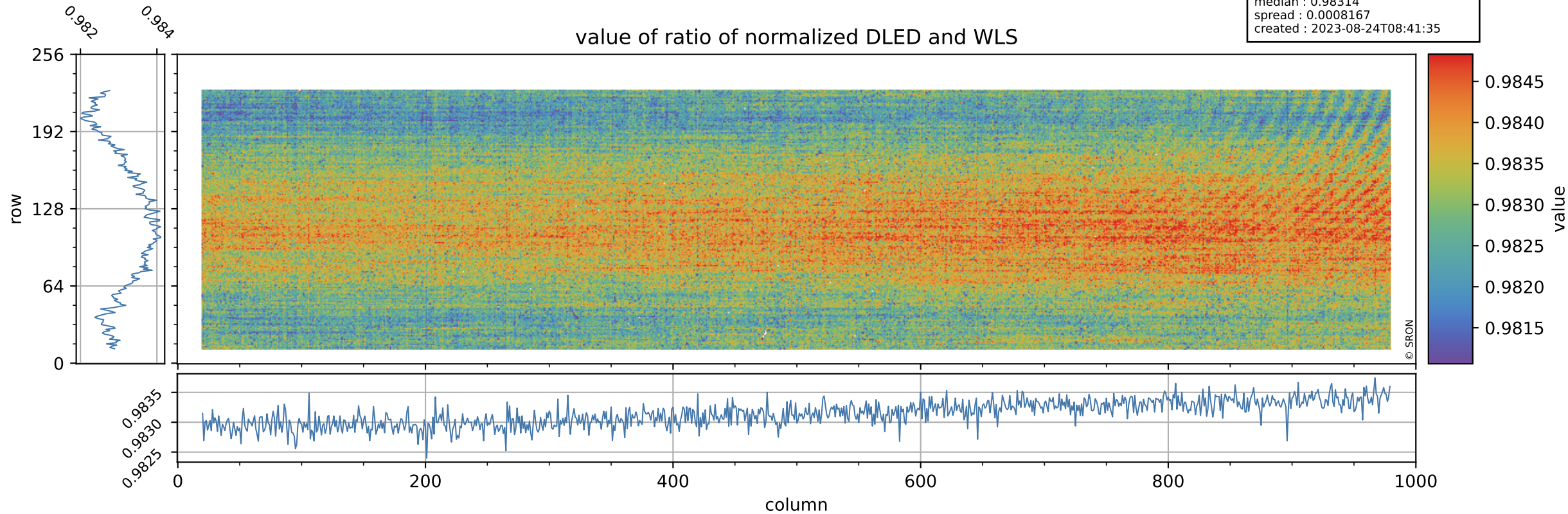

Tropomi SWIR stability

uncertainty of ratio of normalized DLED and WLS

orbits : [10532, 10618]
coverage : 2019-10-25 / 2019-10-31
azimuth : 1.2745 & 1.2737
median : 1.8855
spread : 0.36912
created : 2023-08-24T08:41:35

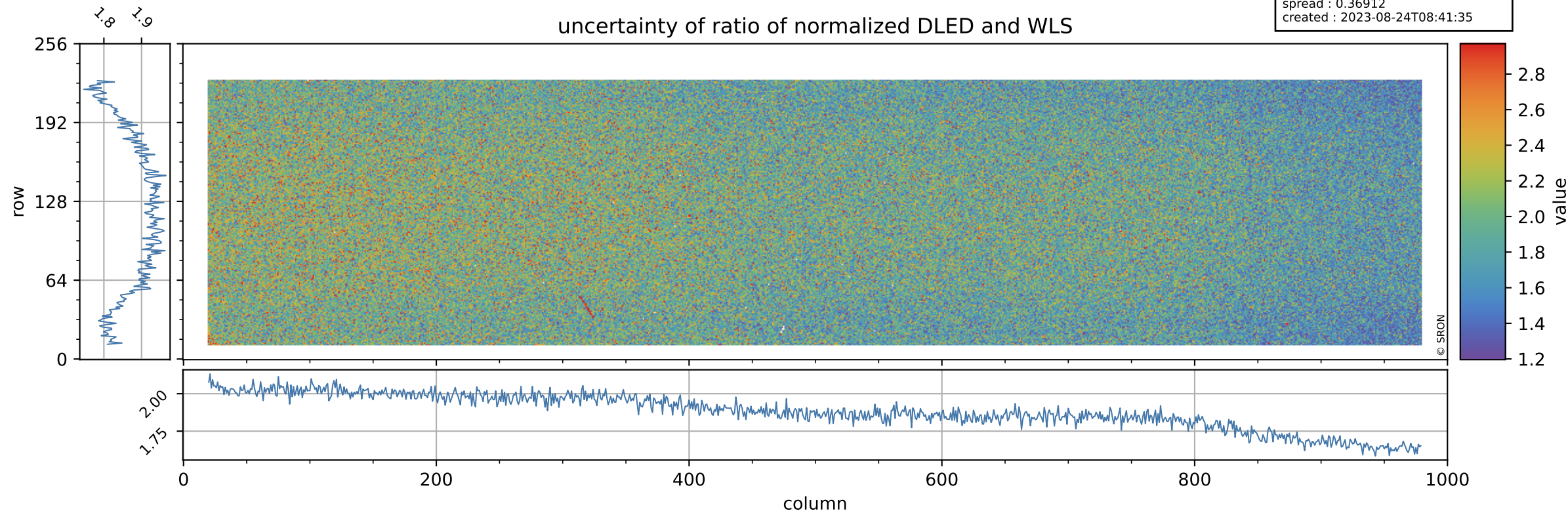

Tropomi SWIR stability

value of normalized QVD#1

orbits : [10532, 10618]
coverage : 2019-10-25 / 2019-10-31
azimuth : 1.2745 & 1.2737
median : 0.98849
spread : 0.003024
created : 2023-08-24T08:41:35

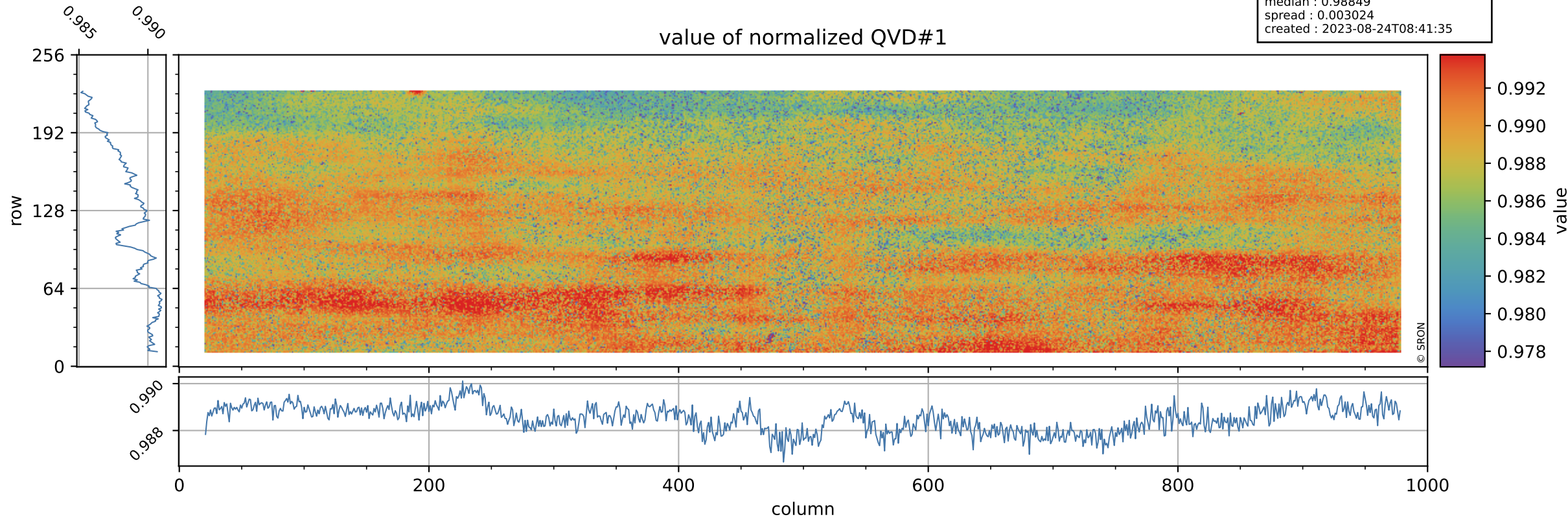

Tropomi SWIR stability

QVD#1 background

orbits : [10532, 10618]
coverage : 2019-10-25 / 2019-10-31
azimuth : 1.2745 & 1.2737
median : 1.0013 ke
spread : 0.15675 ke
created : 2023-08-24T08:41:36

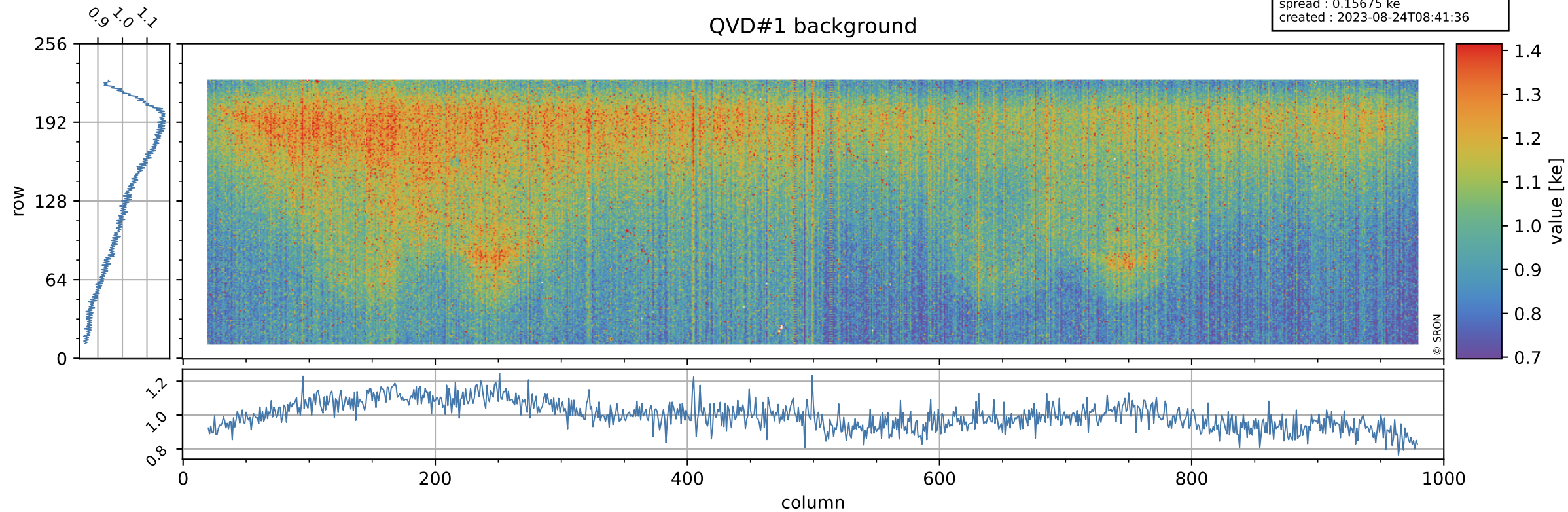

Tropomi SWIR stability

value of normalized QVD#2

orbits : [10532, 10618]
coverage : 2019-10-25 / 2019-10-31
azimuth : 1.2745 & 1.2737
median : 0.9882
spread : 0.0032702
created : 2023-08-24T08:41:36

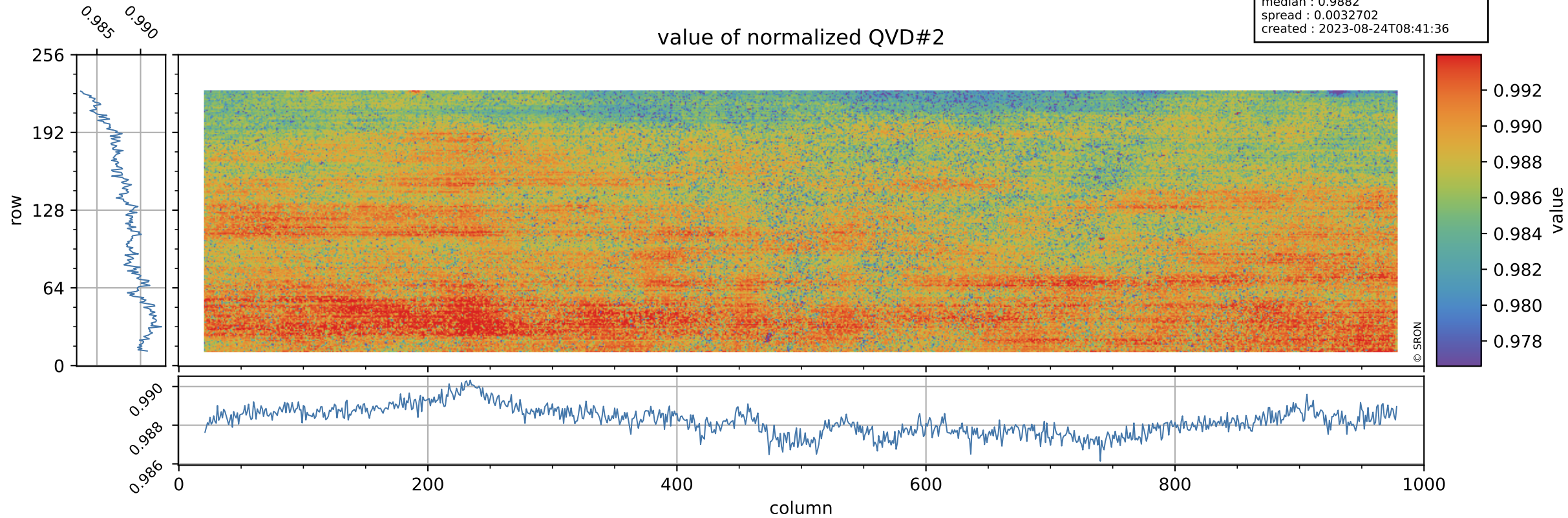

Tropomi SWIR stability

QVD#2 background

orbits : [10532, 10618]
coverage : 2019-10-25 / 2019-10-31
azimuth : 1.2745 & 1.2737
median : 0.99806 ke
spread : 0.15437 ke
created : 2023-08-24T08:41:36

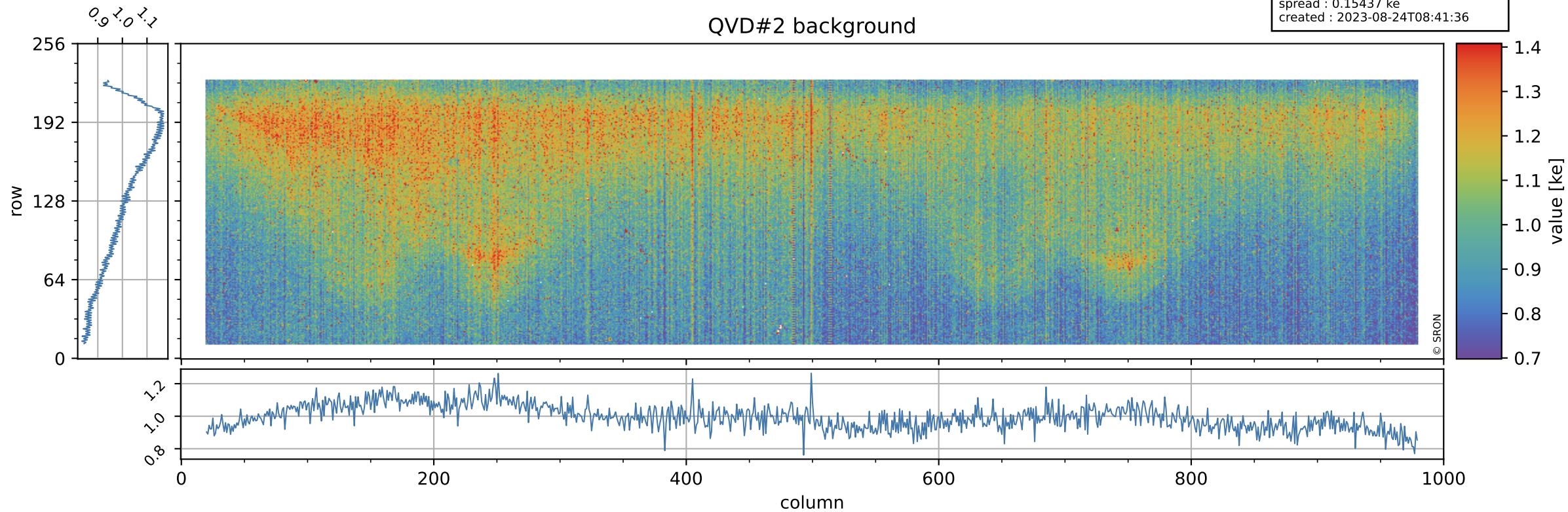

Tropomi SWIR stability

value of normalized DLED

orbits : [10532, 10618]
coverage : 2019-10-25 / 2019-10-31
azimuth : 1.2745 & 1.2737
median : 0.98919
spread : 0.0020337
created : 2023-08-24T08:41:37

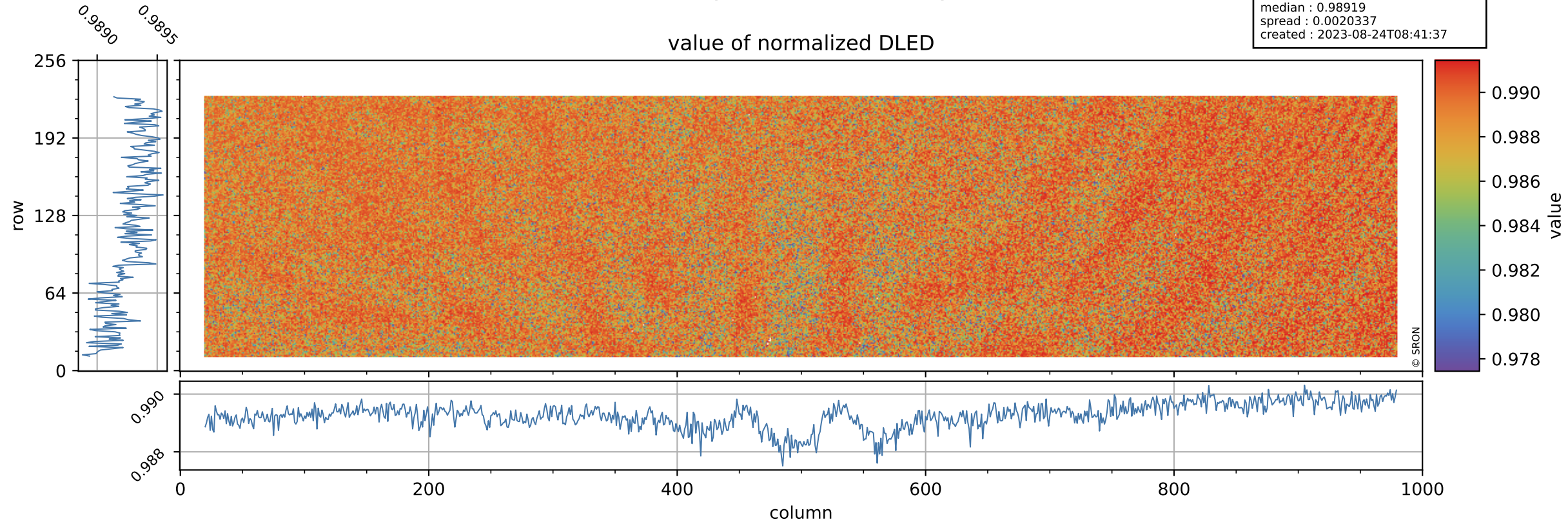

Tropomi SWIR stability

DLED background

orbits : [10532, 10618]
coverage : 2019-10-25 / 2019-10-31
azimuth : 1.2745 & 1.2737
median : 0.8978 ke
spread : 0.14258 ke
created : 2023-08-24T08:41:37

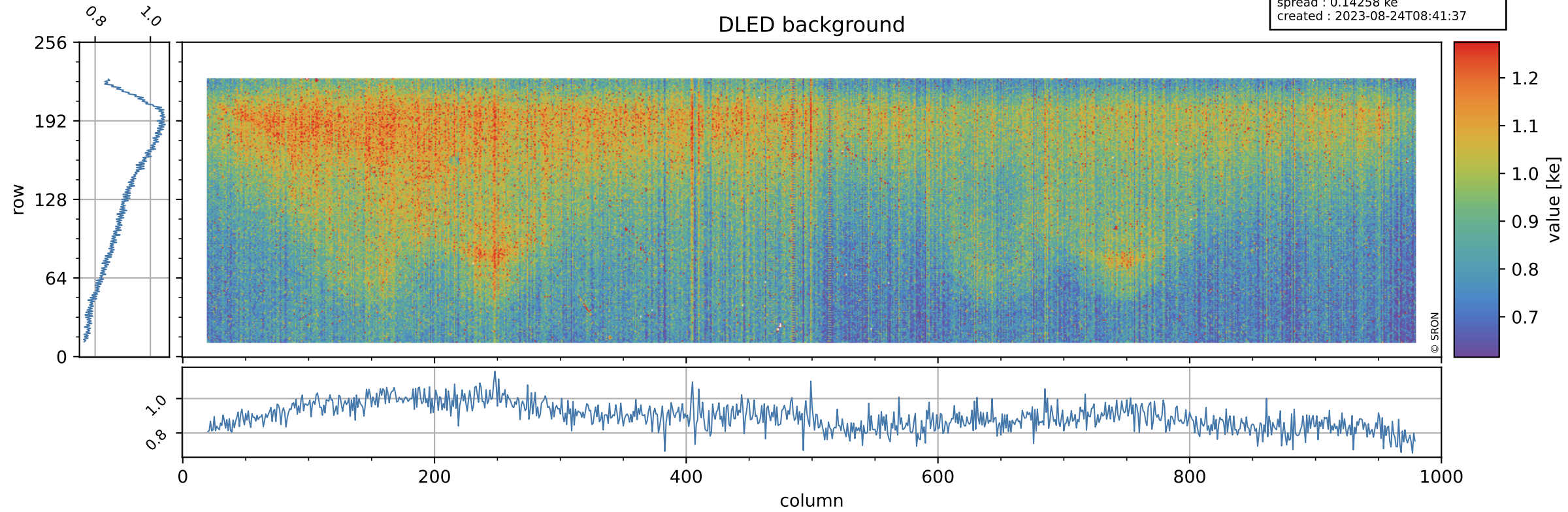

Tropomi SWIR stability

value of normalized WLS

orbits : [10532, 10618]
coverage : 2019-10-25 / 2019-10-31
azimuth : 1.2745 & 1.2737
median : 1.006
spread : 0.0020062
created : 2023-08-24T08:41:37

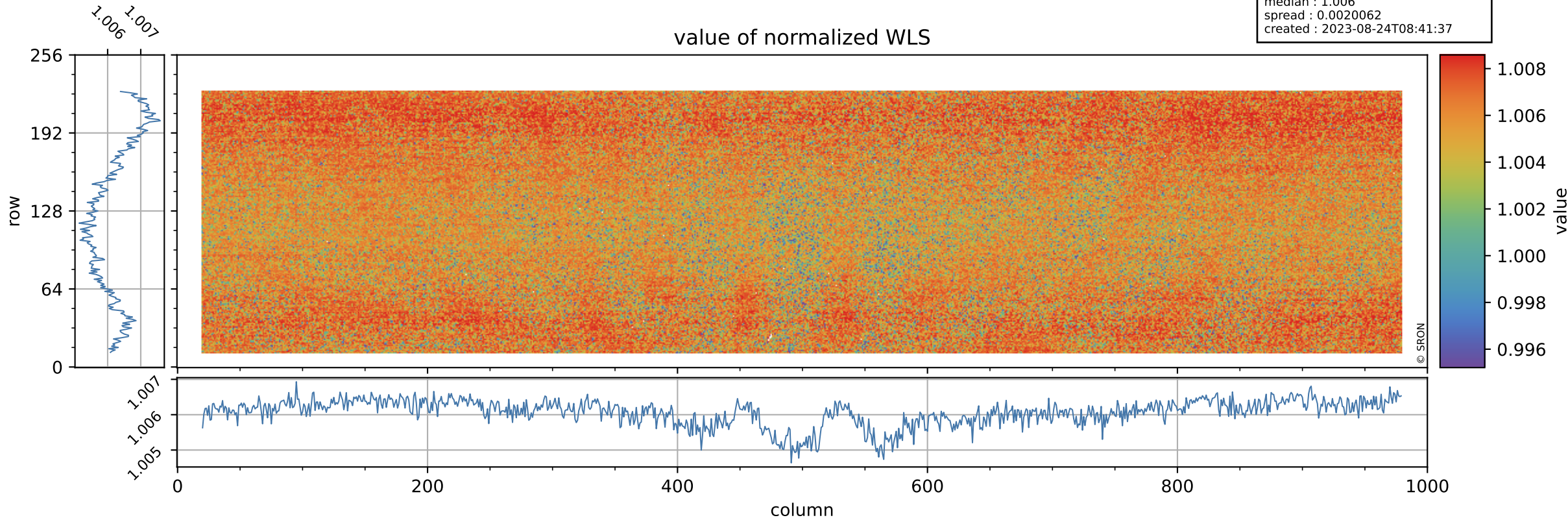

Tropomi SWIR stability

orbits : [10532, 10618]
coverage : 2019-10-25 / 2019-10-31
azimuth : 1.2745 & 1.2737
median : 332.44 e
spread : 78.838 e
created : 2023-08-24T08:41:37

WLS background

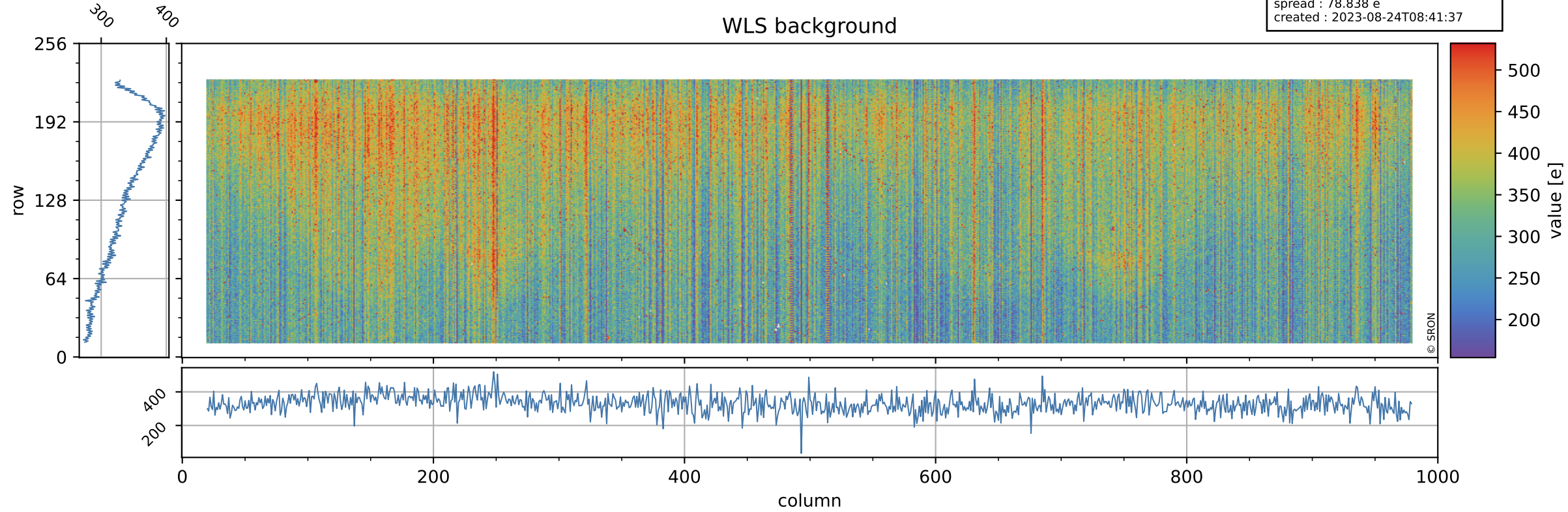

Tropomi SWIR stability ground-tracks of Sentinel-5P

orbits : [10532, 10618]
coverage : 2019-10-25 / 2019-10-31
azimuth : 1.2745 & 1.2737
created : 2023-08-24T08:41:38

