

# Tropomi SWIR stability

orbits : [10622, 10708]  
coverage : 2019-11-01 / 2019-11-07  
azimuth : 1.2737 & 1.2753  
median : 1  
spread : 0.0014213  
created : 2023-08-24T08:41:43

value of ratio of normalized QVD#1 and QVD#2

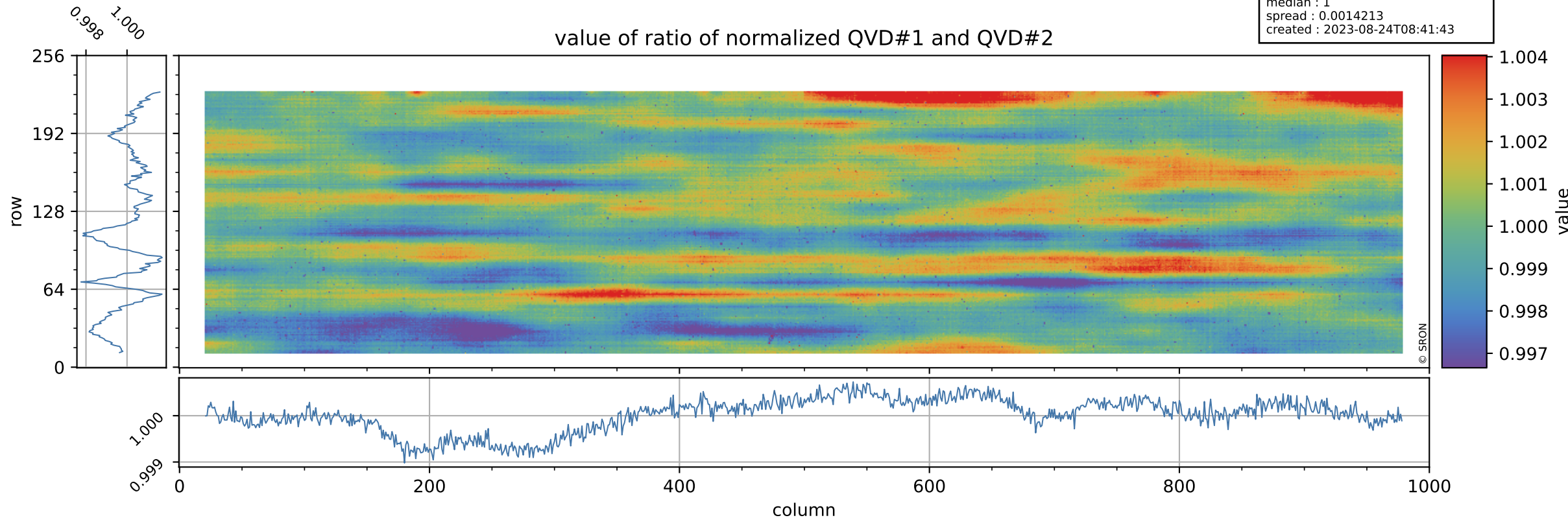

# Tropomi SWIR stability

uncertainty of ratio of normalized QVD#1 and QVD#2

orbits : [10622, 10708]  
coverage : 2019-11-01 / 2019-11-07  
azimuth : 1.2737 & 1.2753  
median : 1.0211  
spread : 0.20456  
created : 2023-08-24T08:41:43

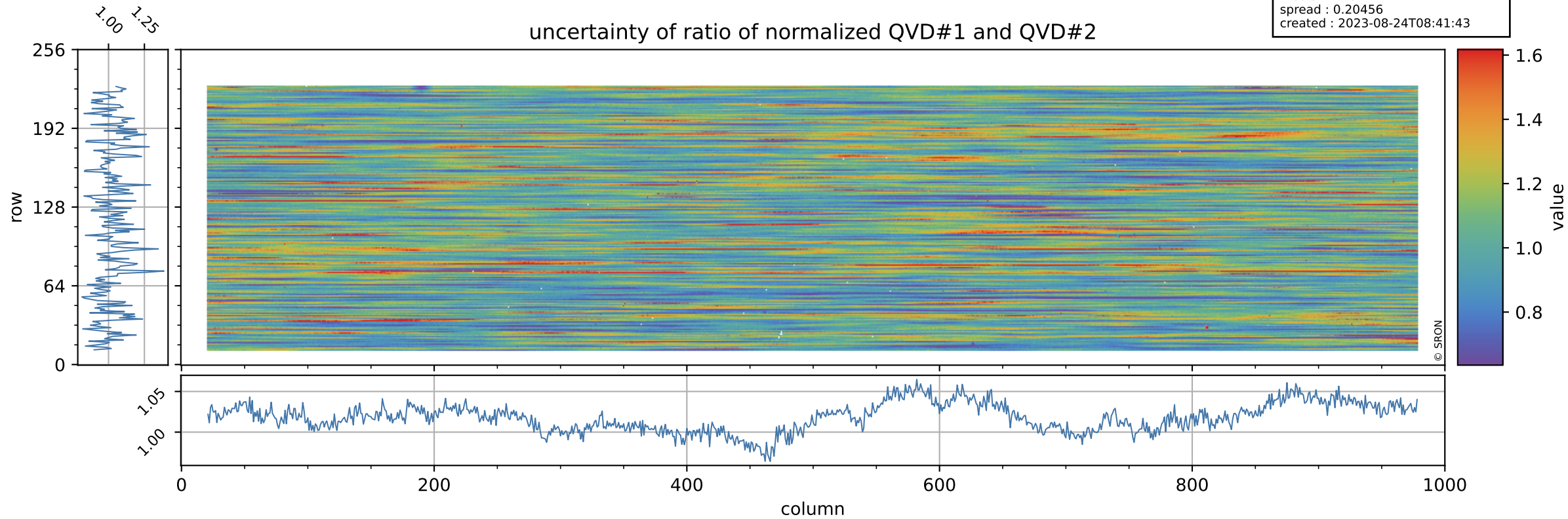

# Tropomi SWIR stability

value of ratio of normalized DLED and QVD#1

orbits : [10622, 10708]  
coverage : 2019-11-01 / 2019-11-07  
azimuth : 1.2737 & 1.2753  
median : 0.99985  
spread : 0.0021057  
created : 2023-08-24T08:41:44

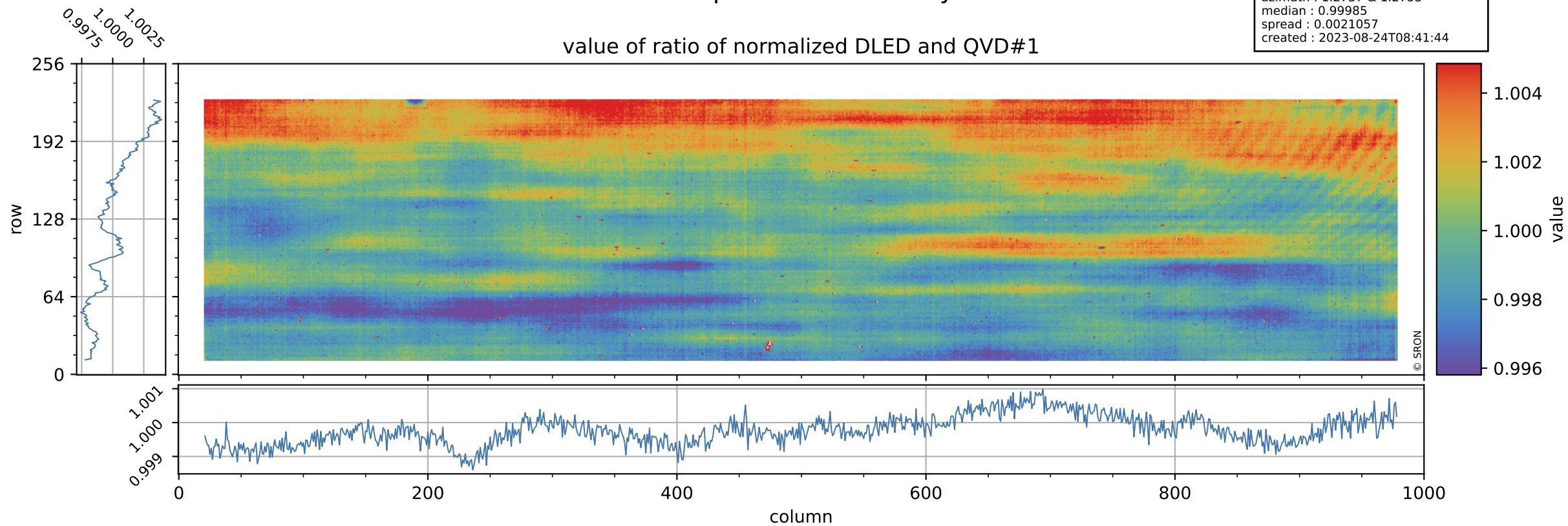



# Tropomi SWIR stability

orbits : [10622, 10708]  
coverage : 2019-11-01 / 2019-11-07  
azimuth : 1.2737 & 1.2753  
median : 0.80032  
spread : 0.16448  
created : 2023-08-24T08:41:44

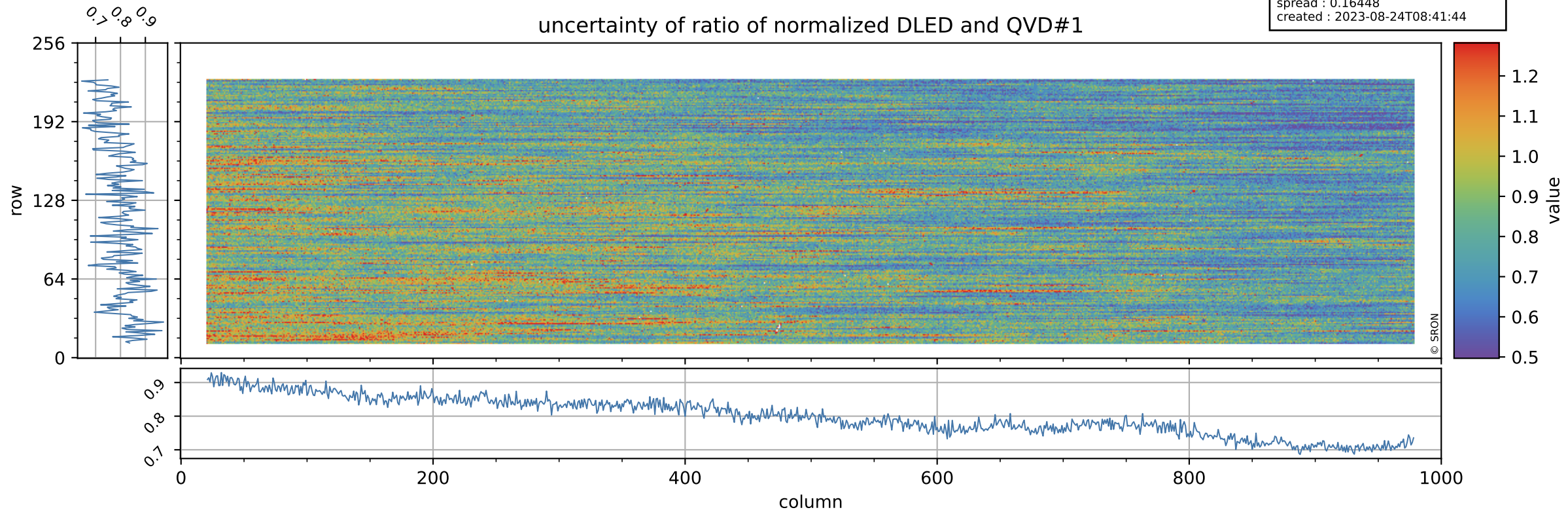

# Tropomi SWIR stability

value of ratio of normalized WLS and QVD#1

orbits : [10622, 10708]  
coverage : 2019-11-01 / 2019-11-07  
azimuth : 1.2737 & 1.2753  
median : 1.0145  
spread : 0.0022625  
created : 2023-08-24T08:41:44

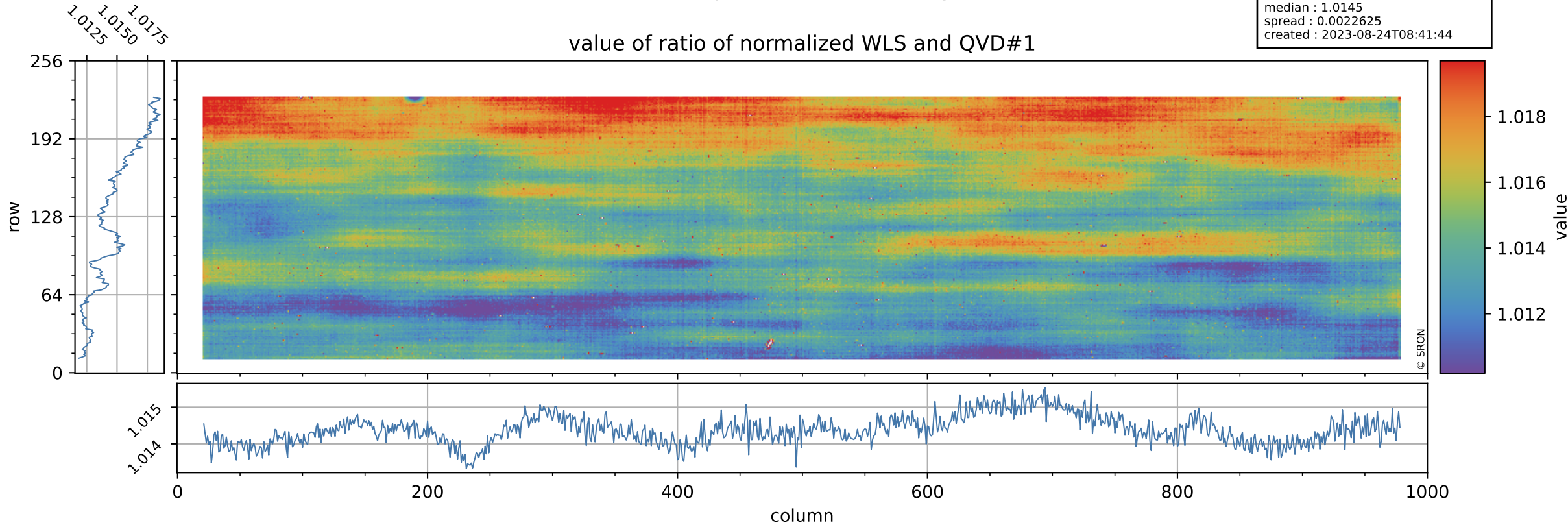



# Tropomi SWIR stability

orbits : [10622, 10708]  
coverage : 2019-11-01 / 2019-11-07  
azimuth : 1.2737 & 1.2753  
median : 0.4175  
spread : 0.084109  
created : 2023-08-24T08:41:44

uncertainty of ratio of normalized WLS and QVD#1

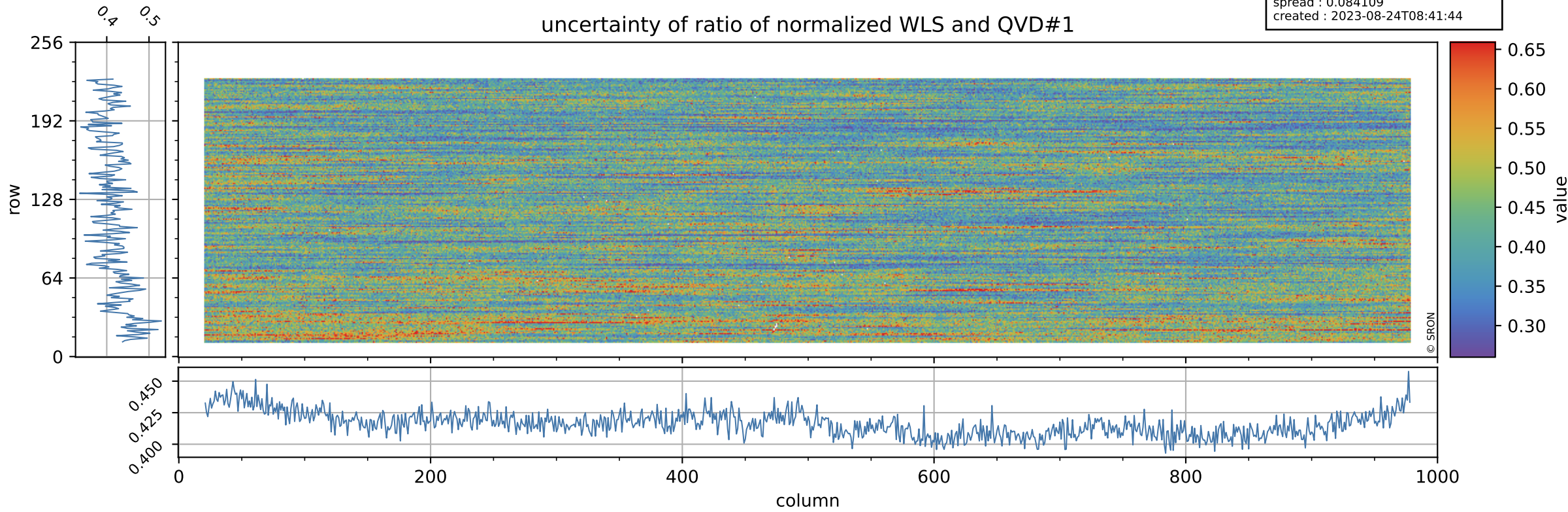

# Tropomi SWIR stability

orbits : [10622, 10708]  
coverage : 2019-11-01 / 2019-11-07  
azimuth : 1.2737 & 1.2753  
median : 0.99985  
spread : 0.0024416  
created : 2023-08-24T08:41:45

value of ratio of normalized DLED and QVD#2

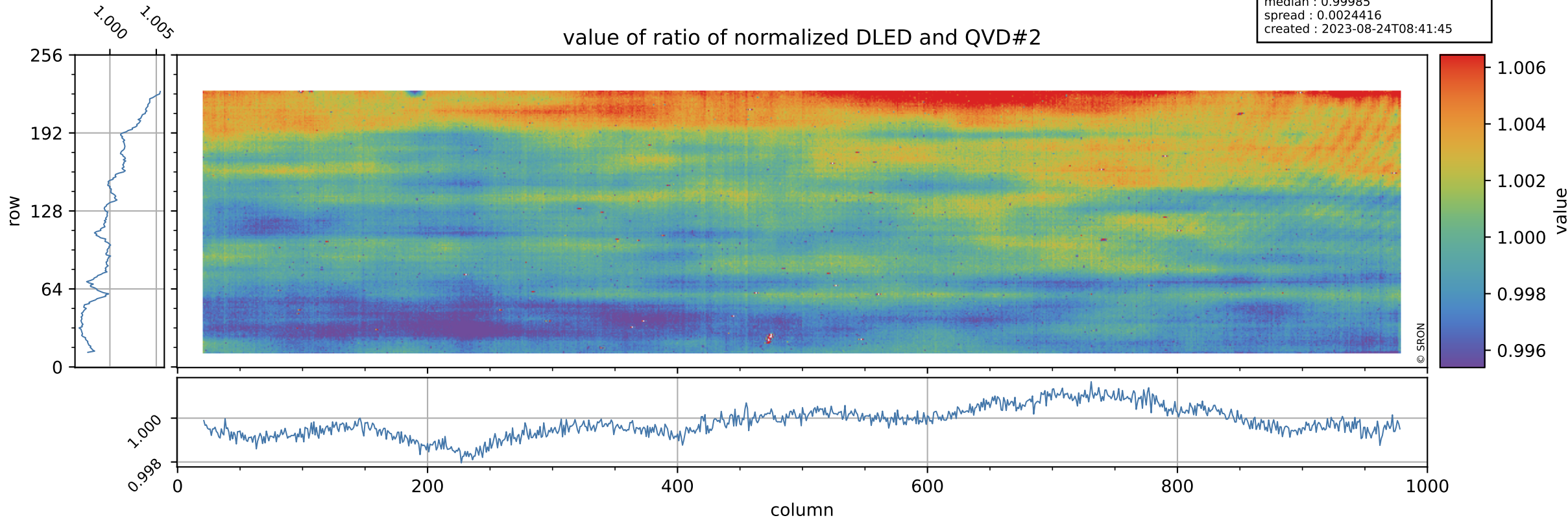



# Tropomi SWIR stability

orbits : [10622, 10708]  
coverage : 2019-11-01 / 2019-11-07  
azimuth : 1.2737 & 1.2753  
median : 0.81202  
spread : 0.16455  
created : 2023-08-24T08:41:45

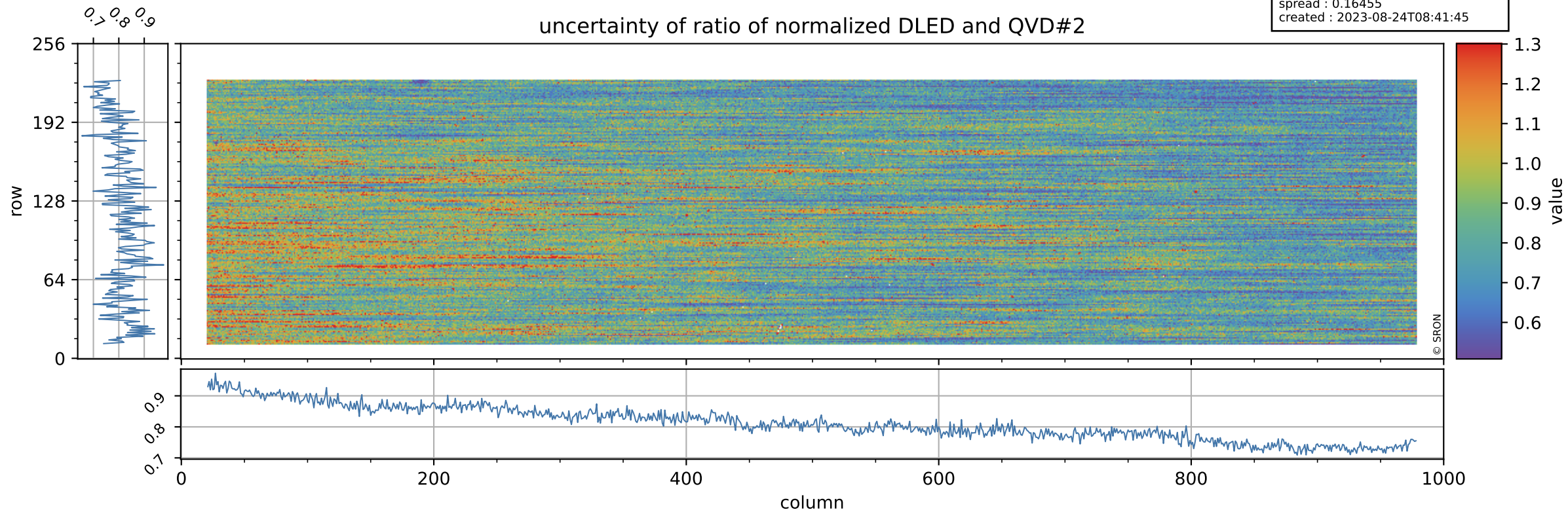



# Tropomi SWIR stability

value of ratio of normalized WLS and QVD#2

orbits : [10622, 10708]  
coverage : 2019-11-01 / 2019-11-07  
azimuth : 1.2737 & 1.2753  
median : 1.0145  
spread : 0.0026059  
created : 2023-08-24T08:41:45

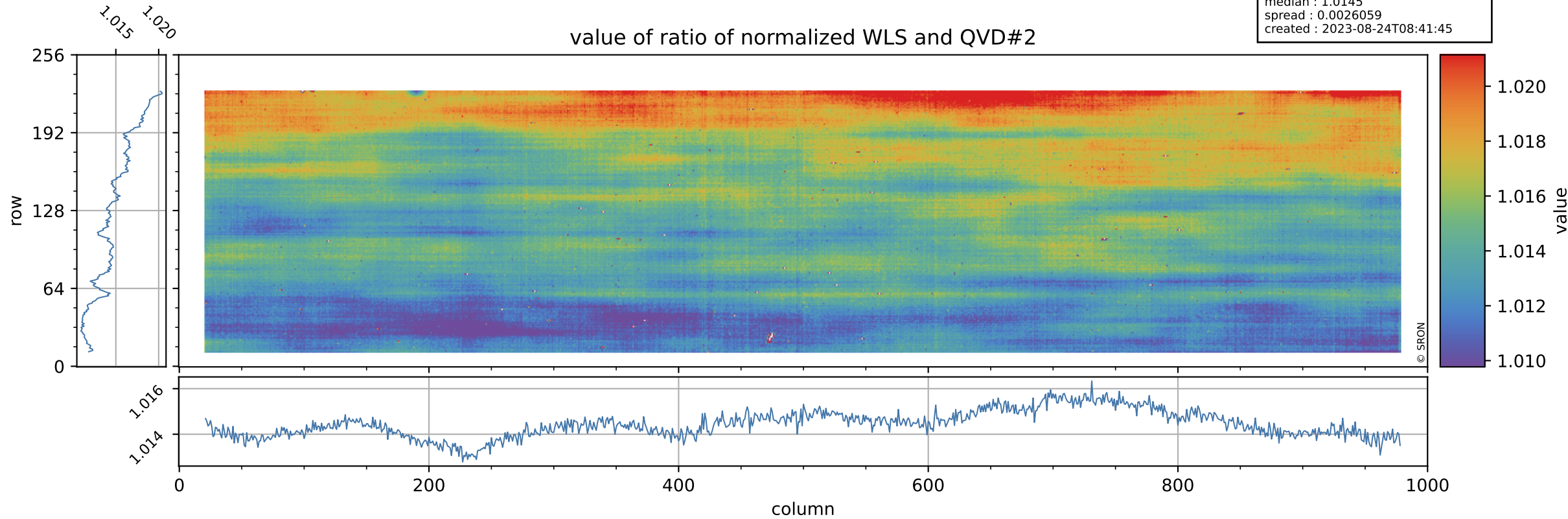

# Tropomi SWIR stability

uncertainty of ratio of normalized WLS and QVD#2

orbits : [10622, 10708]  
coverage : 2019-11-01 / 2019-11-07  
azimuth : 1.2737 & 1.2753  
median : 0.42377  
spread : 0.083805  
created : 2023-08-24T08:41:46

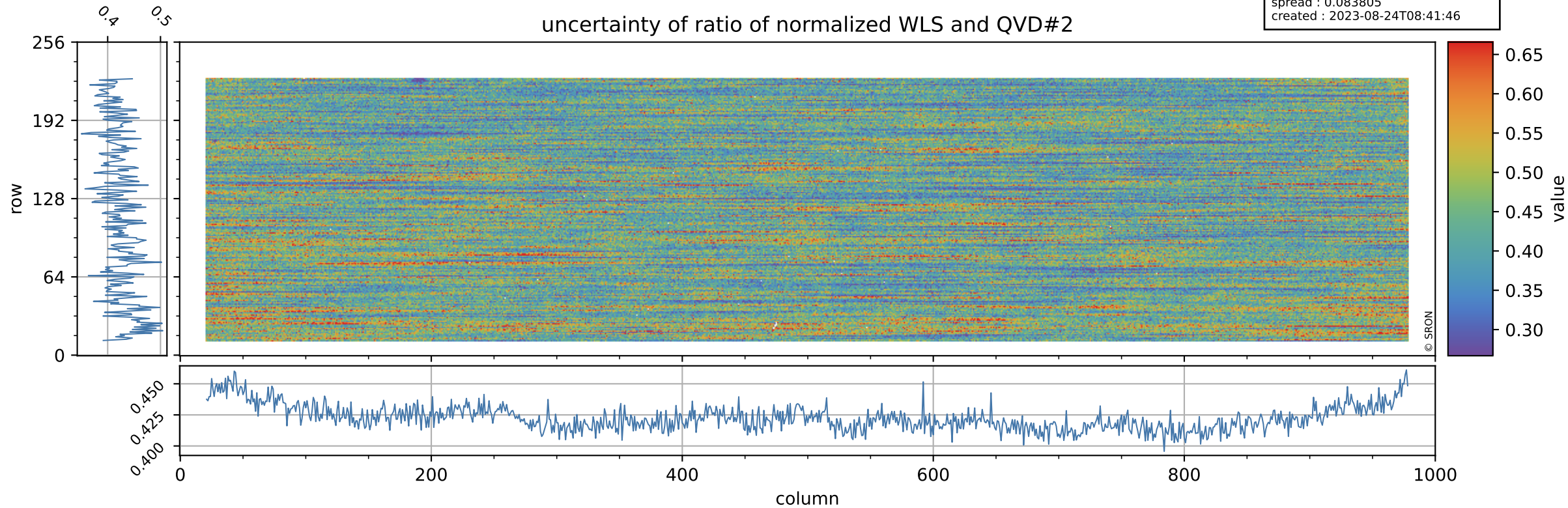



# Tropomi SWIR stability

value of ratio of normalized DLED and WLS

orbits : [10622, 10708]  
coverage : 2019-11-01 / 2019-11-07  
azimuth : 1.2737 & 1.2753  
median : 0.98565  
spread : 0.00061117  
created : 2023-08-24T08:41:46

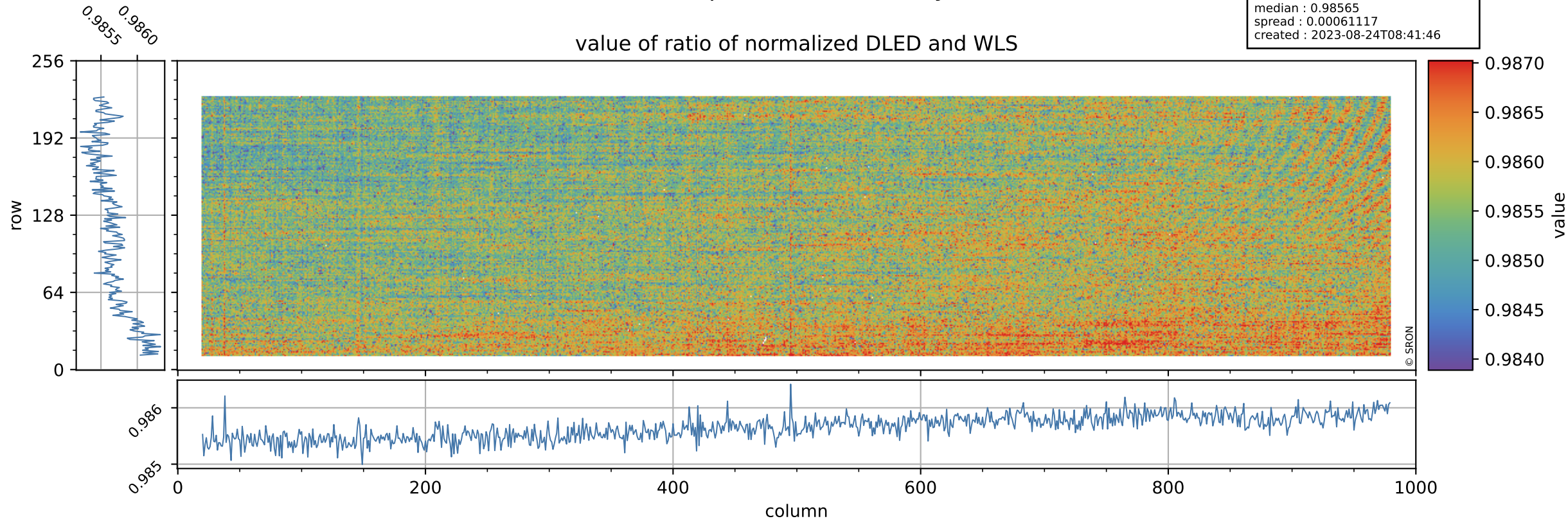

# Tropomi SWIR stability

uncertainty of ratio of normalized DLED and WLS

orbits : [10622, 10708]  
coverage : 2019-11-01 / 2019-11-07  
azimuth : 1.2737 & 1.2753  
median : 1.9239  
spread : 0.37251  
created : 2023-08-24T08:41:46

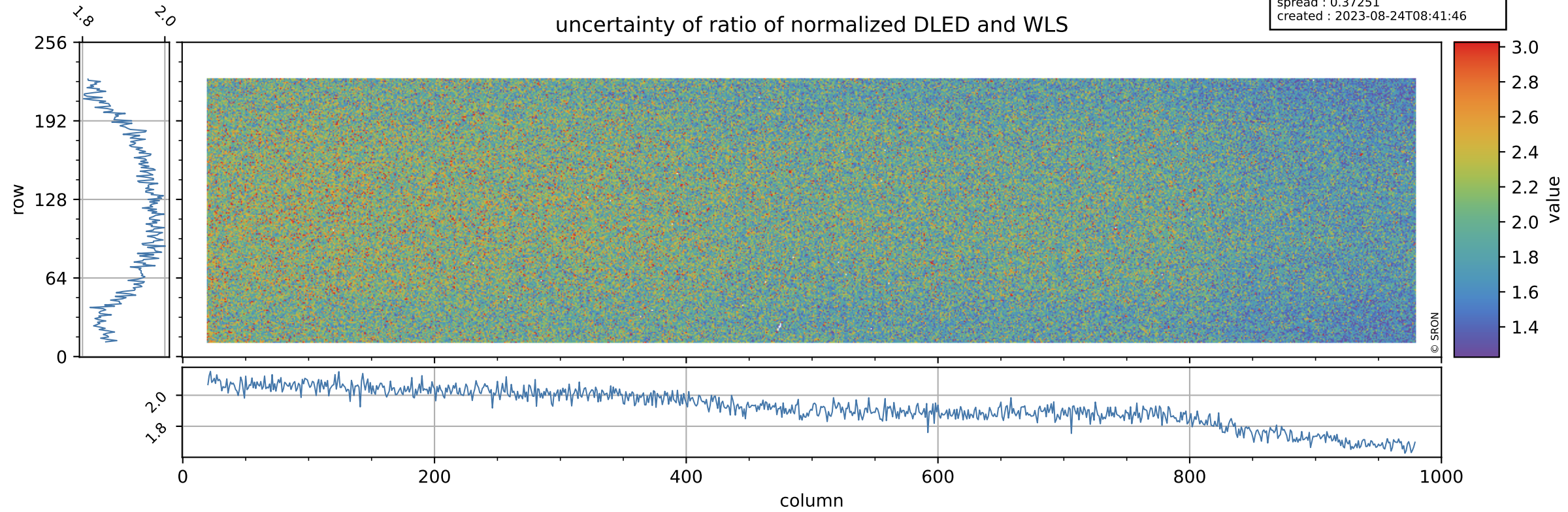



# Tropomi SWIR stability

value of normalized QVD#1

orbits : [10622, 10708]  
coverage : 2019-11-01 / 2019-11-07  
azimuth : 1.2737 & 1.2753  
median : 0.98876  
spread : 0.003044  
created : 2023-08-24T08:41:46

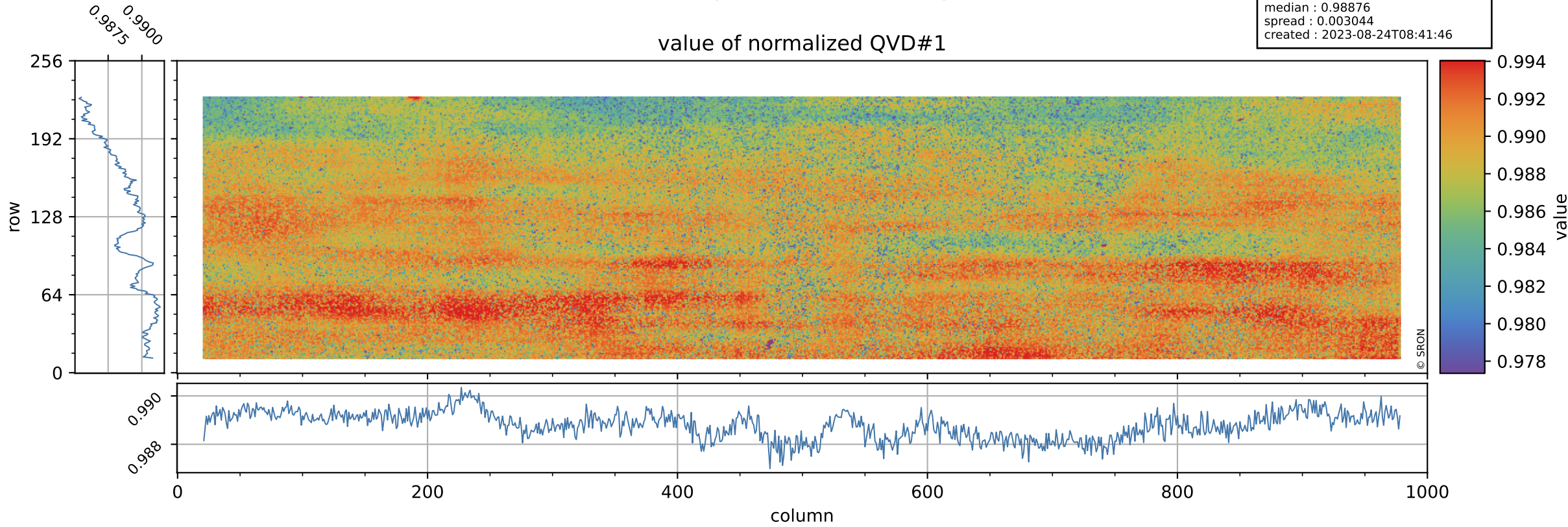

# Tropomi SWIR stability

QVD#1 background

orbits : [10622, 10708]  
coverage : 2019-11-01 / 2019-11-07  
azimuth : 1.2737 & 1.2753  
median : 0.99604 ke  
spread : 0.15596 ke  
created : 2023-08-24T08:41:47

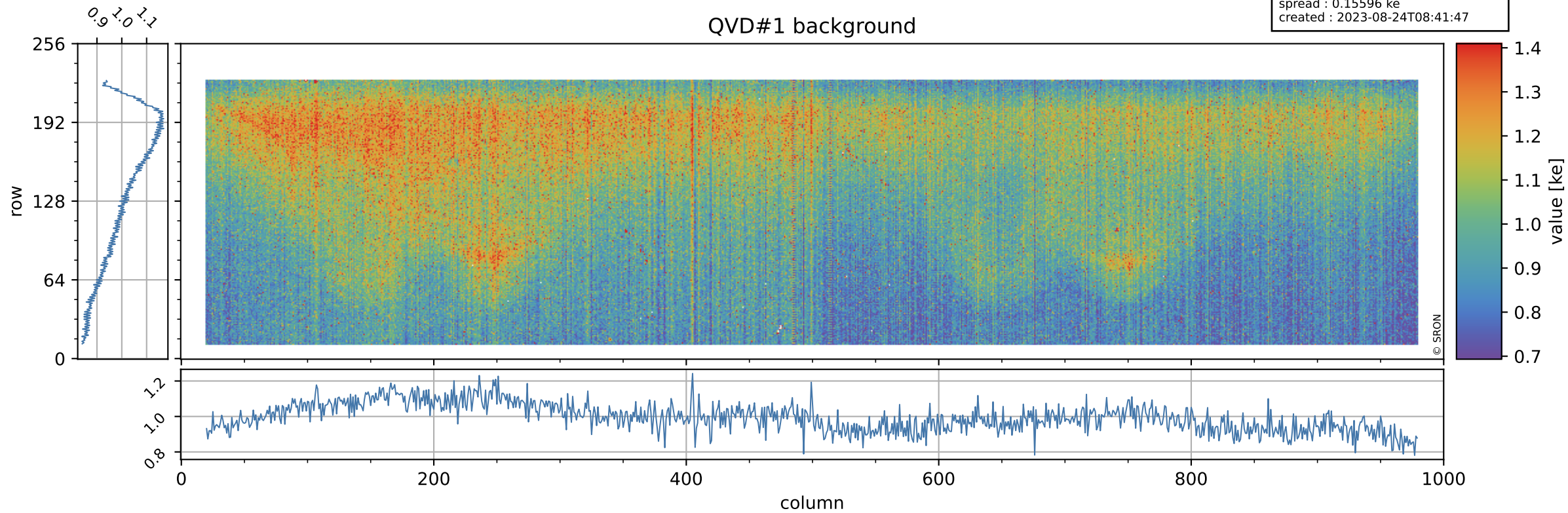



# Tropomi SWIR stability

value of normalized QVD#2

orbits : [10622, 10708]  
coverage : 2019-11-01 / 2019-11-07  
azimuth : 1.2737 & 1.2753  
median : 0.98874  
spread : 0.0032931  
created : 2023-08-24T08:41:47

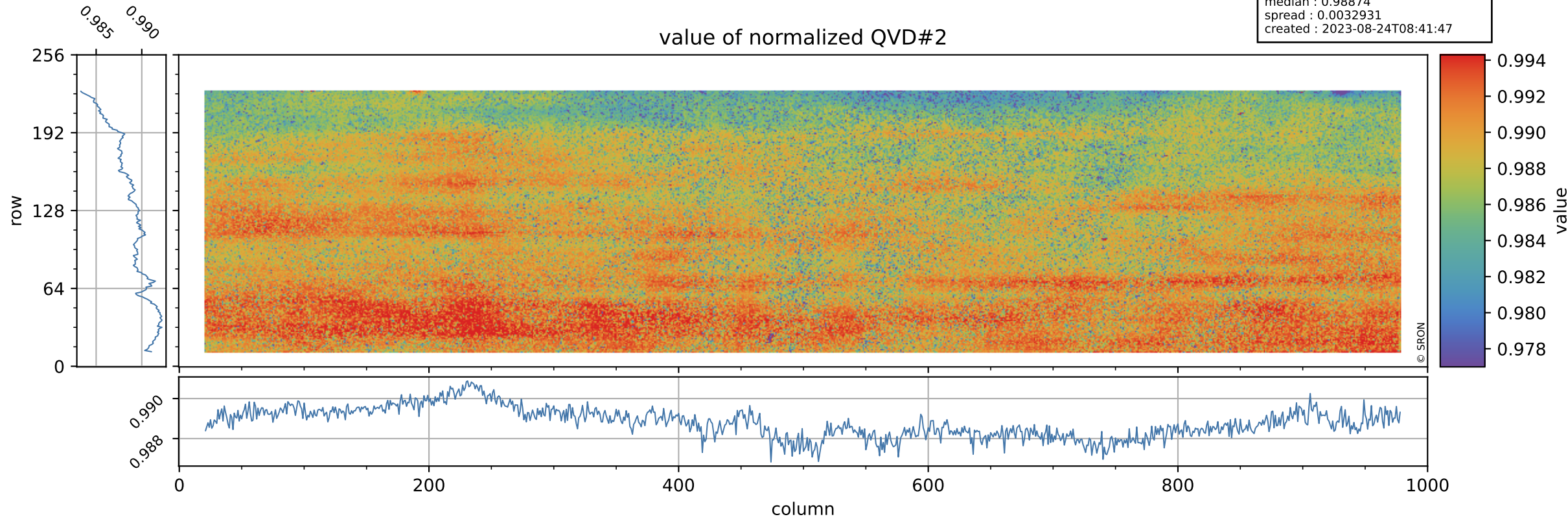

# Tropomi SWIR stability

orbits : [10622, 10708]  
coverage : 2019-11-01 / 2019-11-07  
azimuth : 1.2737 & 1.2753  
median : 0.99998 ke  
spread : 0.15493 ke  
created : 2023-08-24T08:41:47

## QVD#2 background

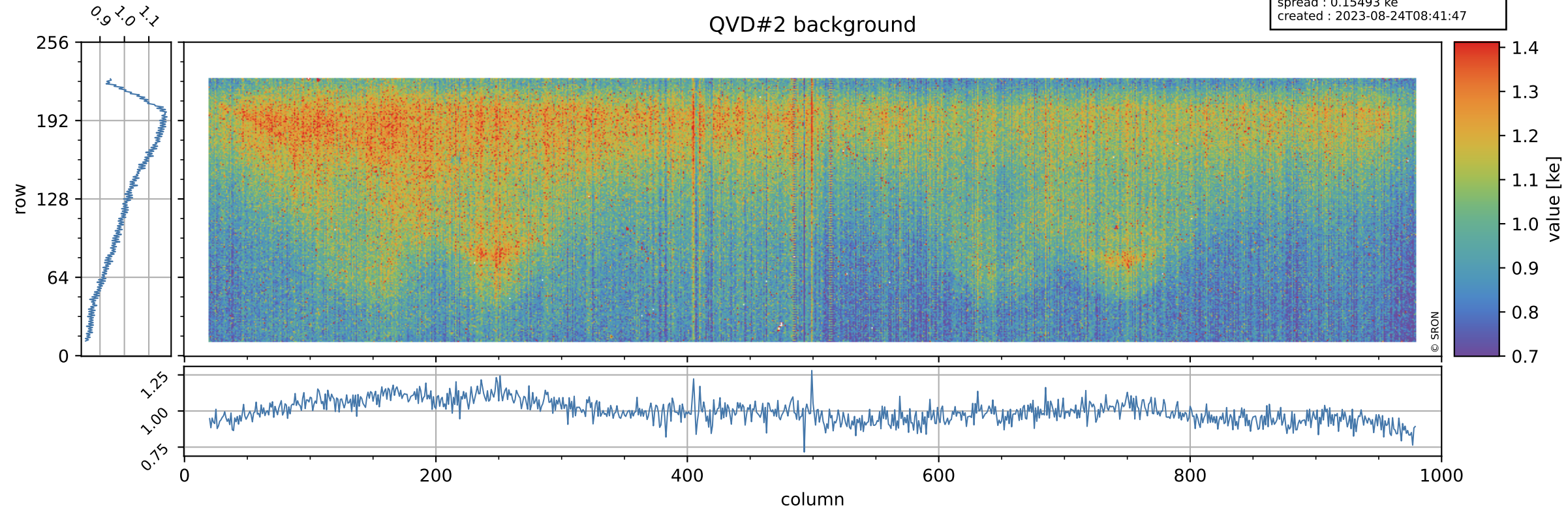



# Tropomi SWIR stability

value of normalized DLED

orbits : [10622, 10708]  
coverage : 2019-11-01 / 2019-11-07  
azimuth : 1.2737 & 1.2753  
median : 0.98916  
spread : 0.002055  
created : 2023-08-24T08:41:48

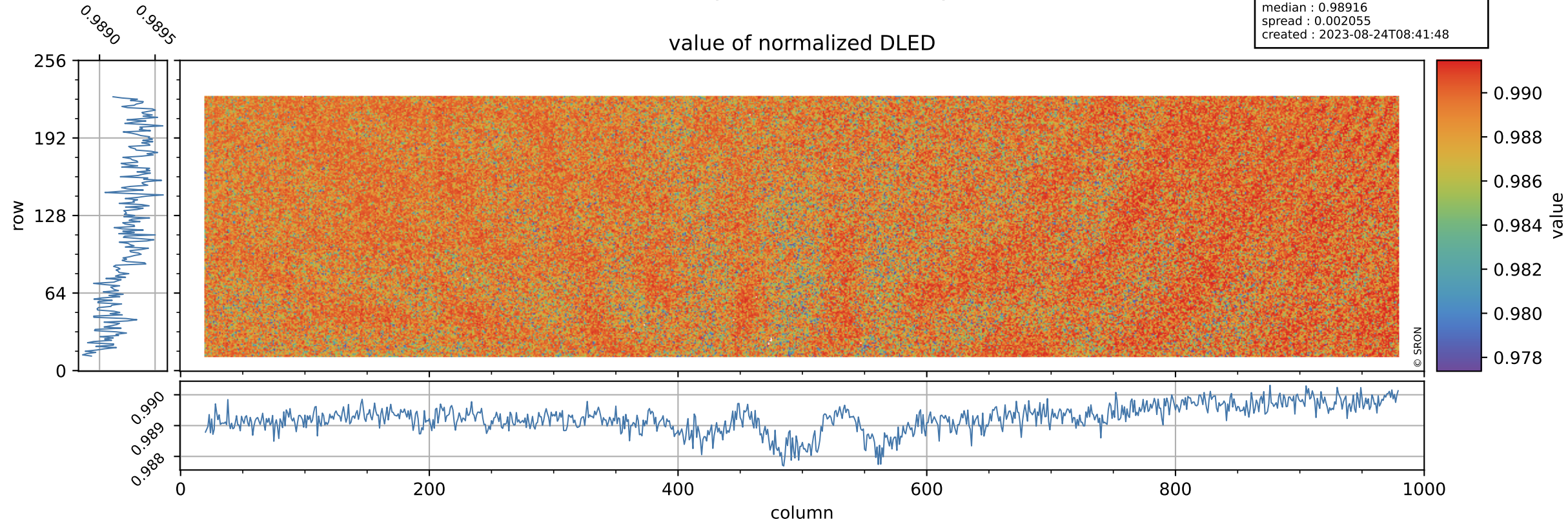

# Tropomi SWIR stability

DLED background

orbits : [10622, 10708]  
coverage : 2019-11-01 / 2019-11-07  
azimuth : 1.2737 & 1.2753  
median : 0.88659 ke  
spread : 0.14394 ke  
created : 2023-08-24T08:41:48

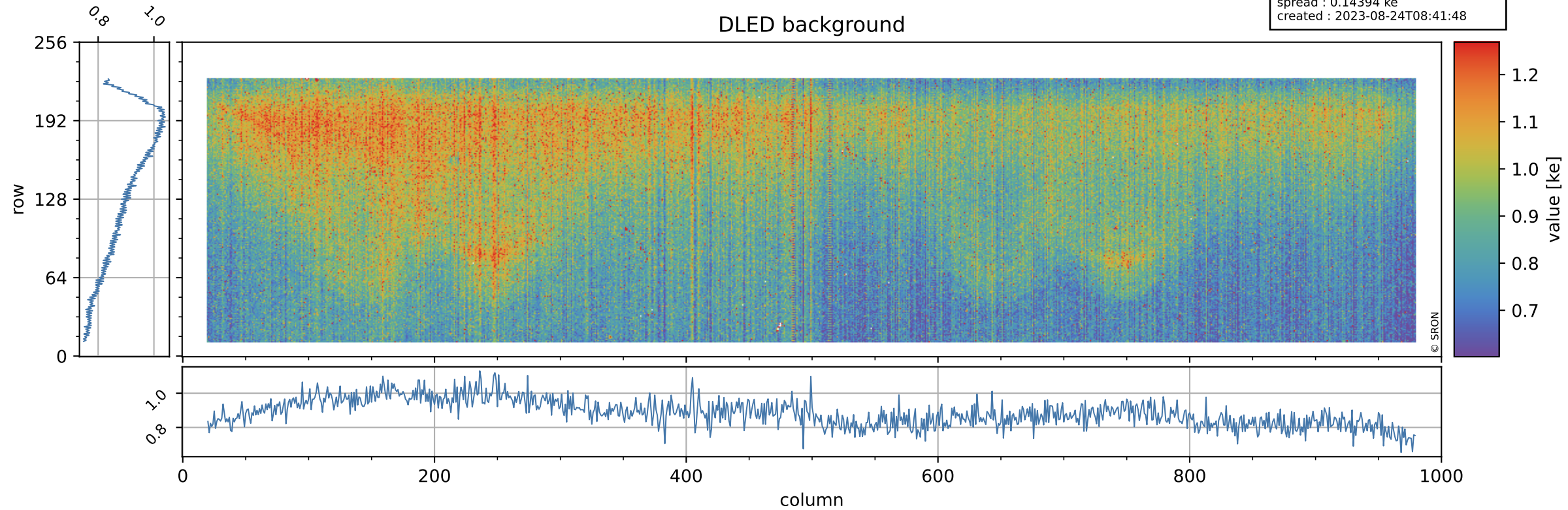



# Tropomi SWIR stability

value of normalized WLS

orbits : [10622, 10708]  
coverage : 2019-11-01 / 2019-11-07  
azimuth : 1.2737 & 1.2753  
median : 1.0035  
spread : 0.001905  
created : 2023-08-24T08:41:48

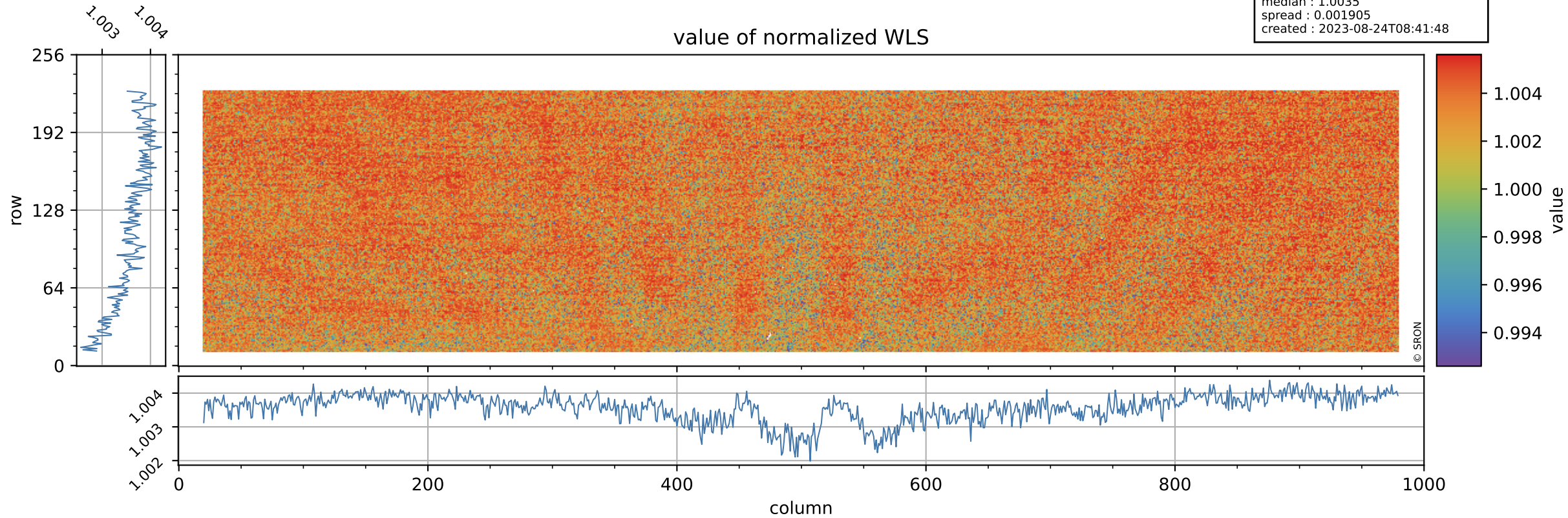

# Tropomi SWIR stability

orbits : [10622, 10708]  
coverage : 2019-11-01 / 2019-11-07  
azimuth : 1.2737 & 1.2753  
median : 339.16 e  
spread : 80.939 e  
created : 2023-08-24T08:41:48

## WLS background

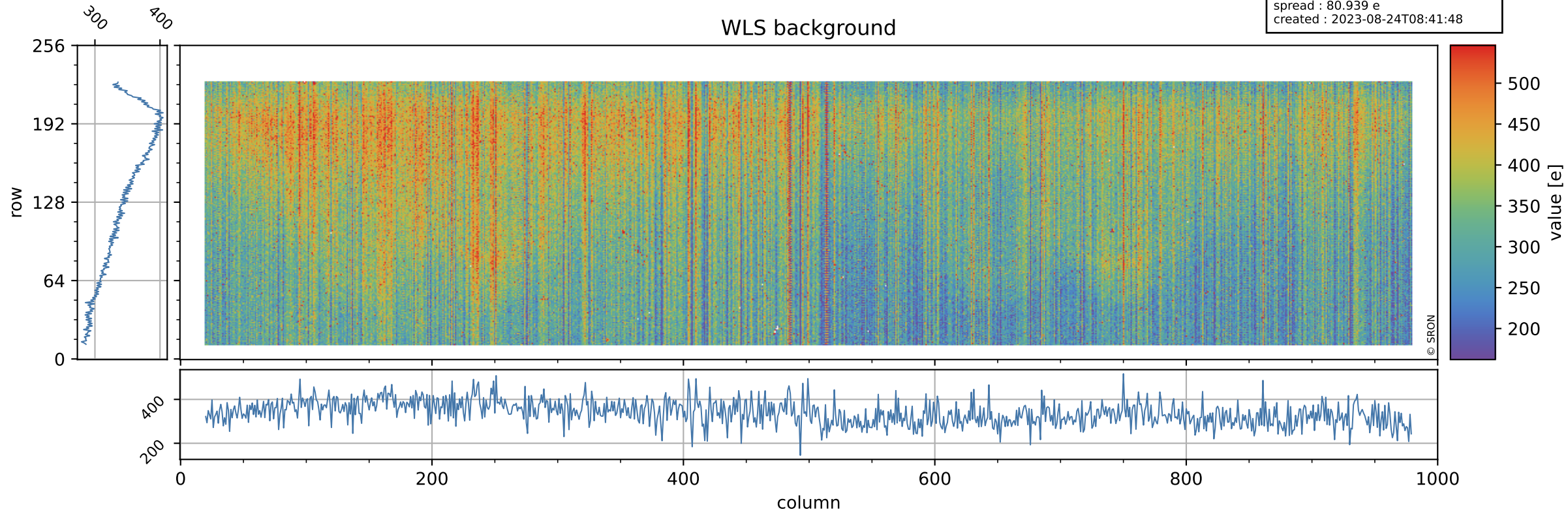



# Tropomi SWIR stability ground-tracks of Sentinel-5P

orbits : [10622, 10708]  
coverage : 2019-11-01 / 2019-11-07  
azimuth : 1.2737 & 1.2753  
created : 2023-08-24T08:41:49

