

Tropomi SWIR stability

value of ratio of normalized QVD#1 and QVD#2

orbits : [10982, 11068]
coverage : 2019-11-26 / 2019-12-02
azimuth : 1.2747 & 1.2740
median : 1.0003
spread : 0.0015285
created : 2023-08-24T08:42:27

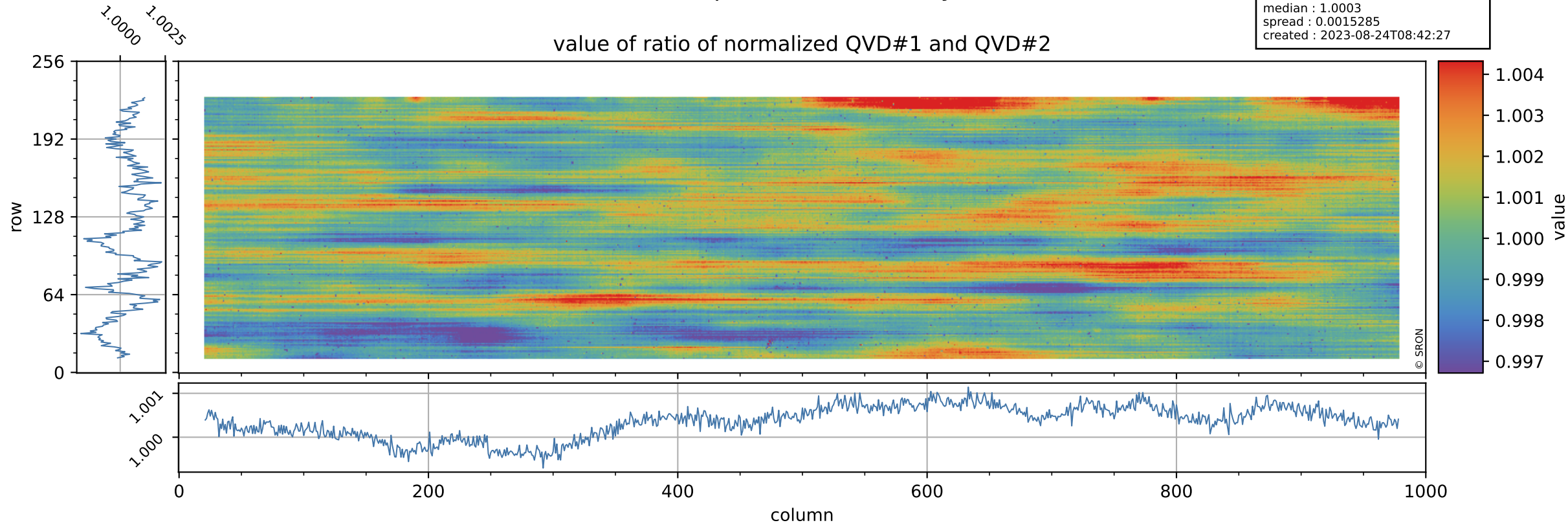

Tropomi SWIR stability

uncertainty of ratio of normalized QVD#1 and QVD#2

orbits : [10982, 11068]
coverage : 2019-11-26 / 2019-12-02
azimuth : 1.2747 & 1.2740
median : 1.016
spread : 0.19538
created : 2023-08-24T08:42:28

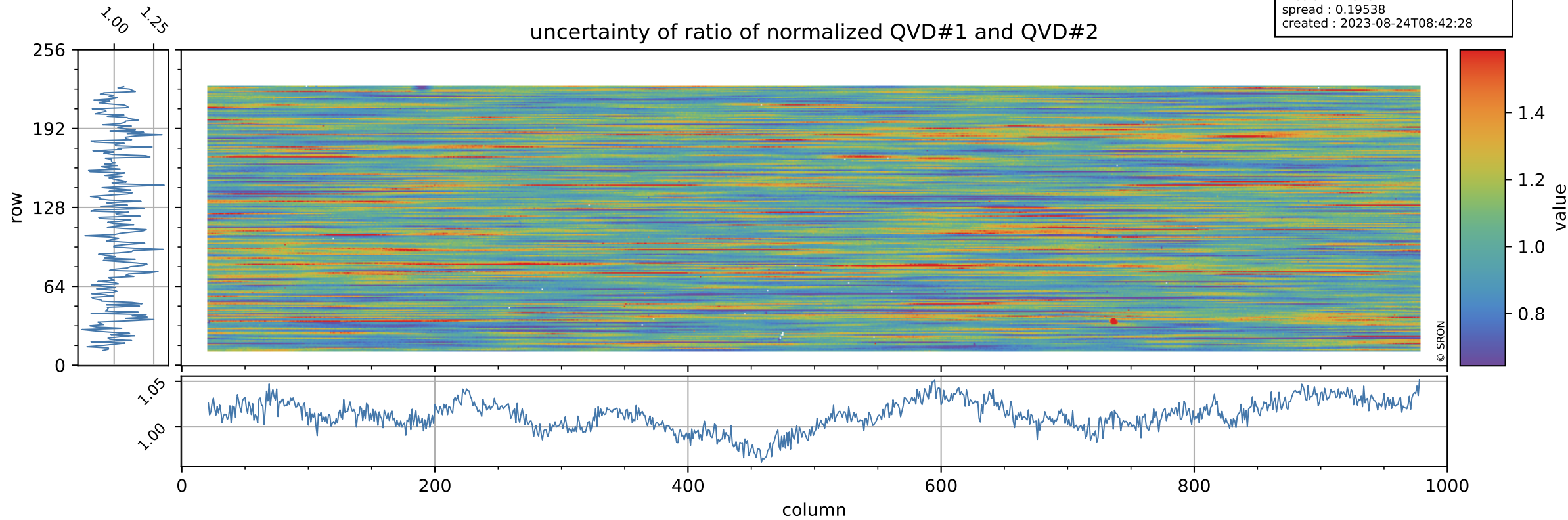

Tropomi SWIR stability

value of ratio of normalized DLED and QVD#1

orbits : [10982, 11068]
coverage : 2019-11-26 / 2019-12-02
azimuth : 1.2747 & 1.2740
median : 0.9995
spread : 0.0021203
created : 2023-08-24T08:42:28

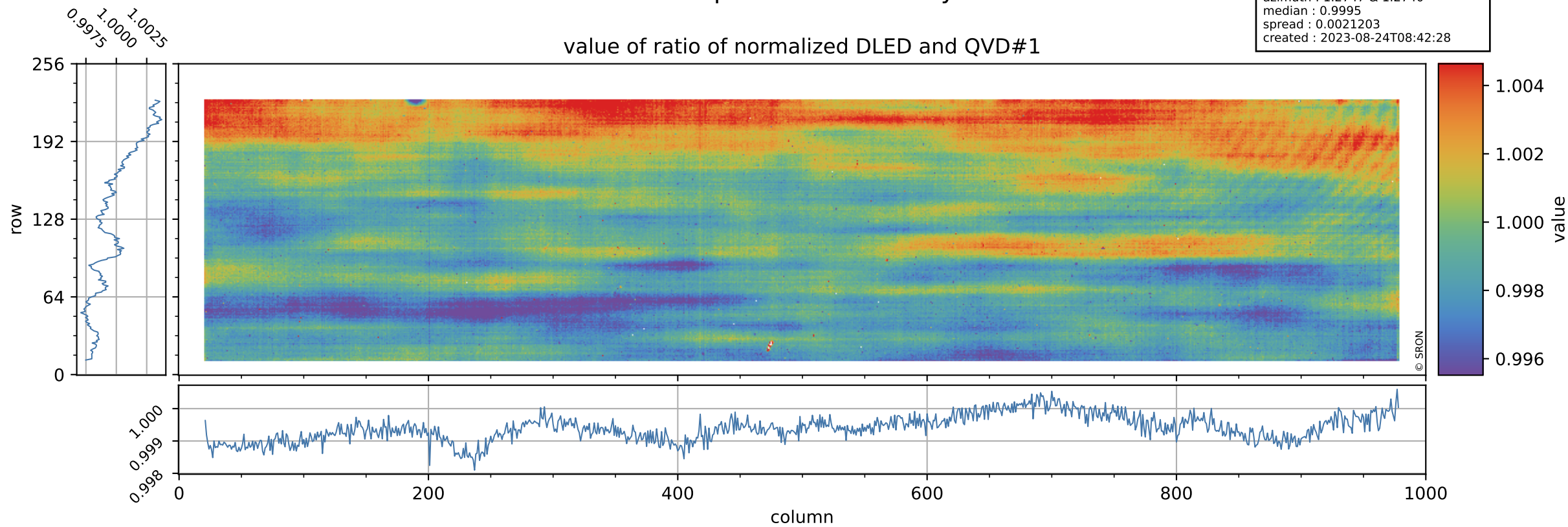

Tropomi SWIR stability

orbits : [10982, 11068]
coverage : 2019-11-26 / 2019-12-02
azimuth : 1.2747 & 1.2740
median : 0.79544
spread : 0.1628
created : 2023-08-24T08:42:28

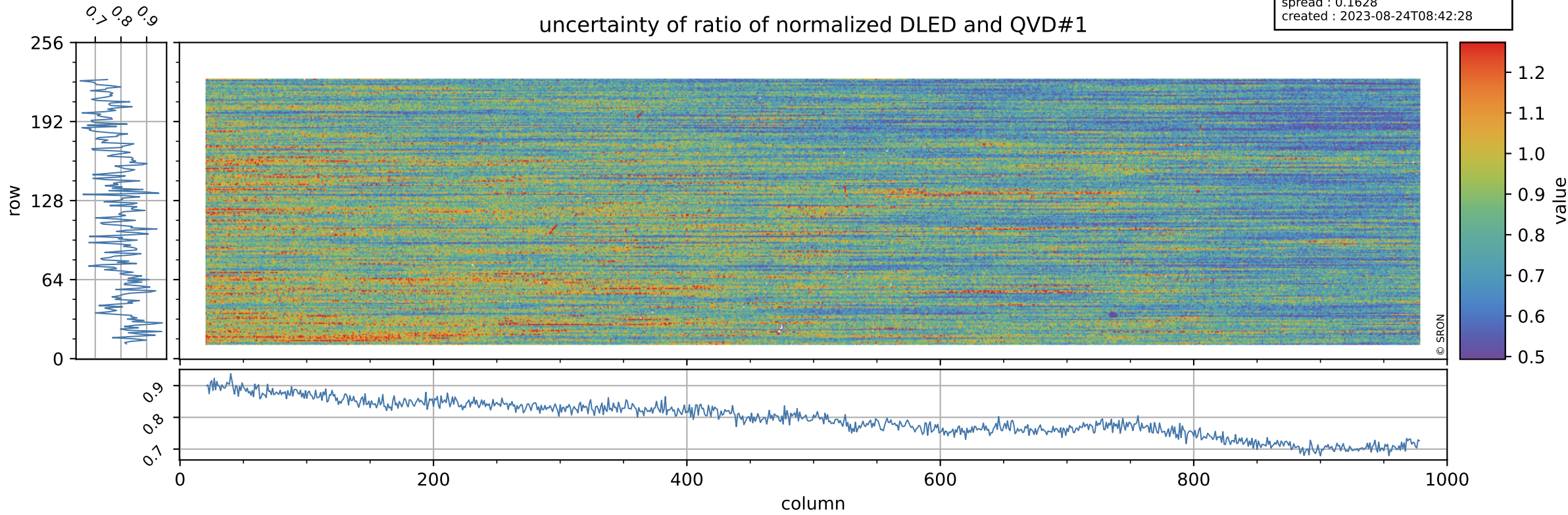

Tropomi SWIR stability

value of ratio of normalized WLS and QVD#1

orbits : [10982, 11068]
coverage : 2019-11-26 / 2019-12-02
azimuth : 1.2747 & 1.2740
median : 1.0197
spread : 0.0028377
created : 2023-08-24T08:42:29

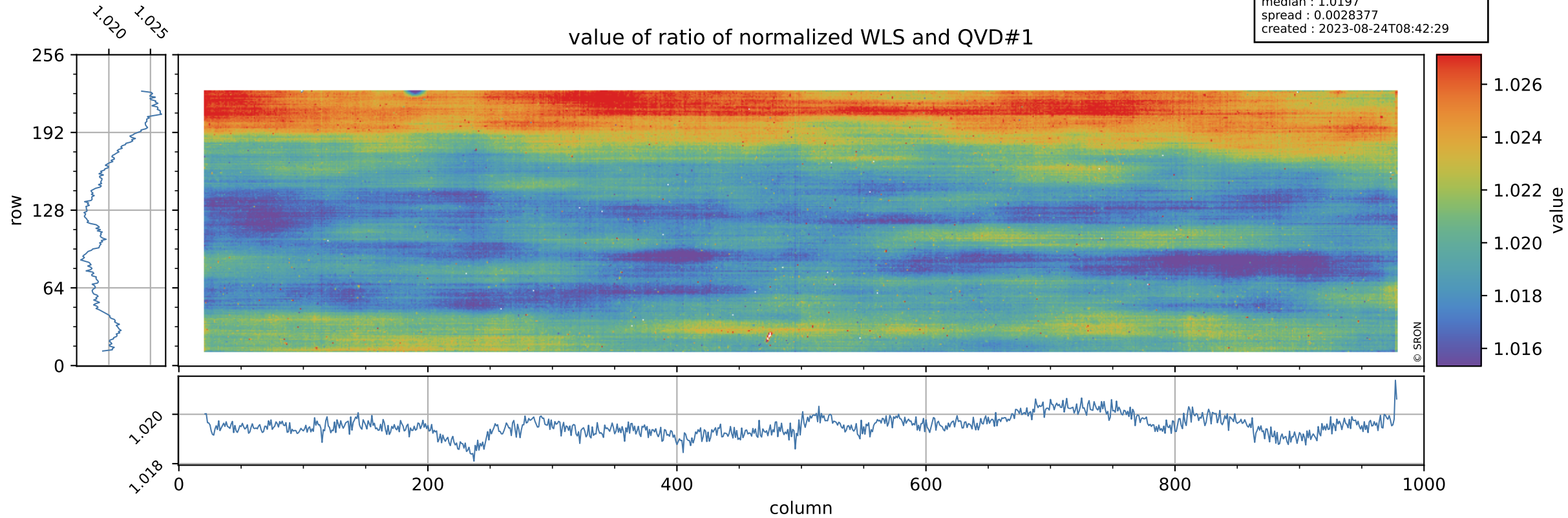

Tropomi SWIR stability

uncertainty of ratio of normalized WLS and QVD#1

orbits : [10982, 11068]
coverage : 2019-11-26 / 2019-12-02
azimuth : 1.2747 & 1.2740
median : 0.41734
spread : 0.083974
created : 2023-08-24T08:42:29

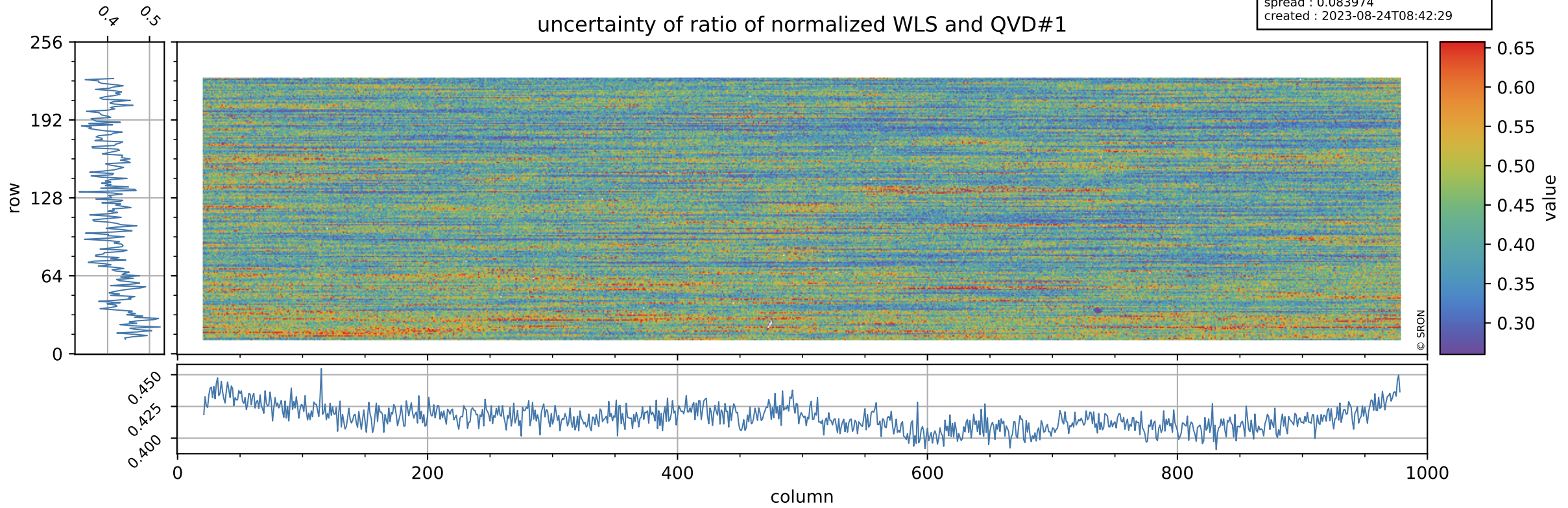

Tropomi SWIR stability

value of ratio of normalized DLED and QVD#2

orbits : [10982, 11068]
coverage : 2019-11-26 / 2019-12-02
azimuth : 1.2747 & 1.2740
median : 0.99992
spread : 0.0024246
created : 2023-08-24T08:42:29

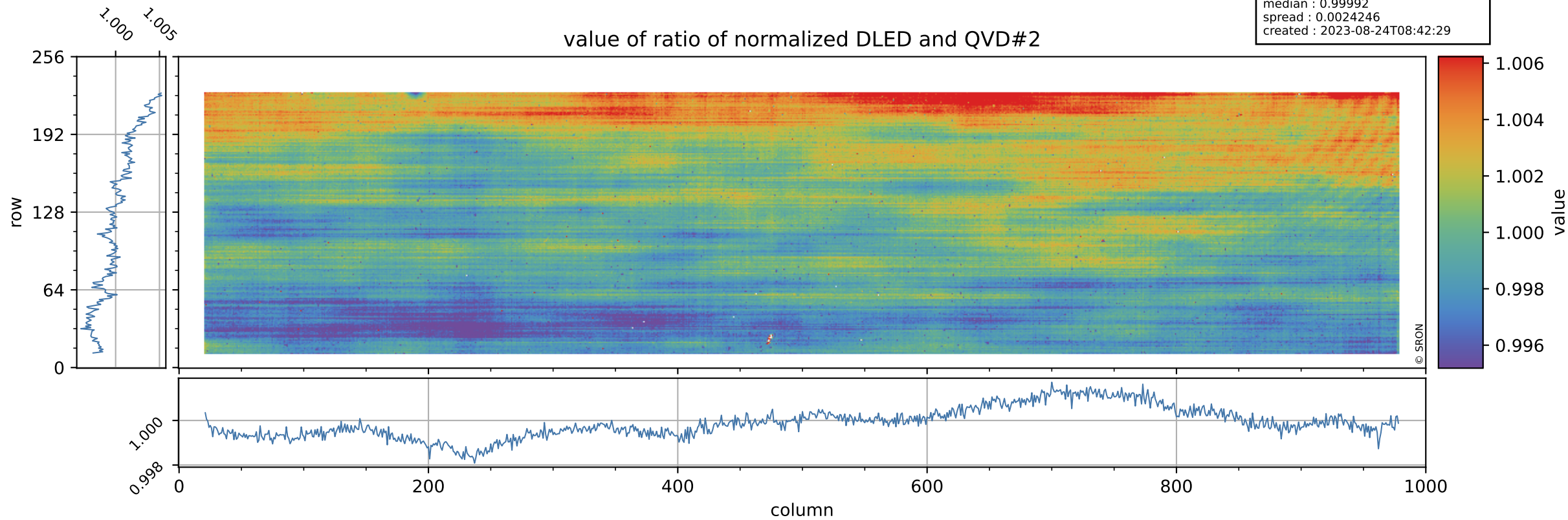

Tropomi SWIR stability

orbits : [10982, 11068]
coverage : 2019-11-26 / 2019-12-02
azimuth : 1.2747 & 1.2740
median : 0.80357
spread : 0.15775
created : 2023-08-24T08:42:29

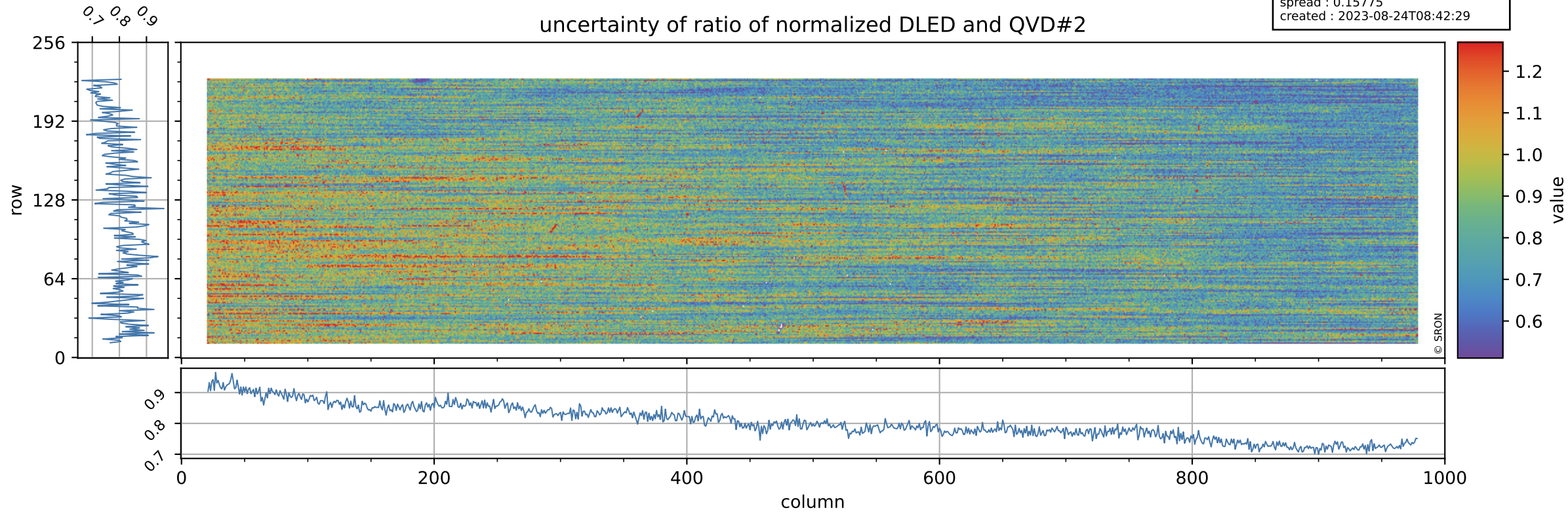

Tropomi SWIR stability

value of ratio of normalized WLS and QVD#2

orbits : [10982, 11068]
coverage : 2019-11-26 / 2019-12-02
azimuth : 1.2747 & 1.2740
median : 1.0199
spread : 0.0027888
created : 2023-08-24T08:42:30

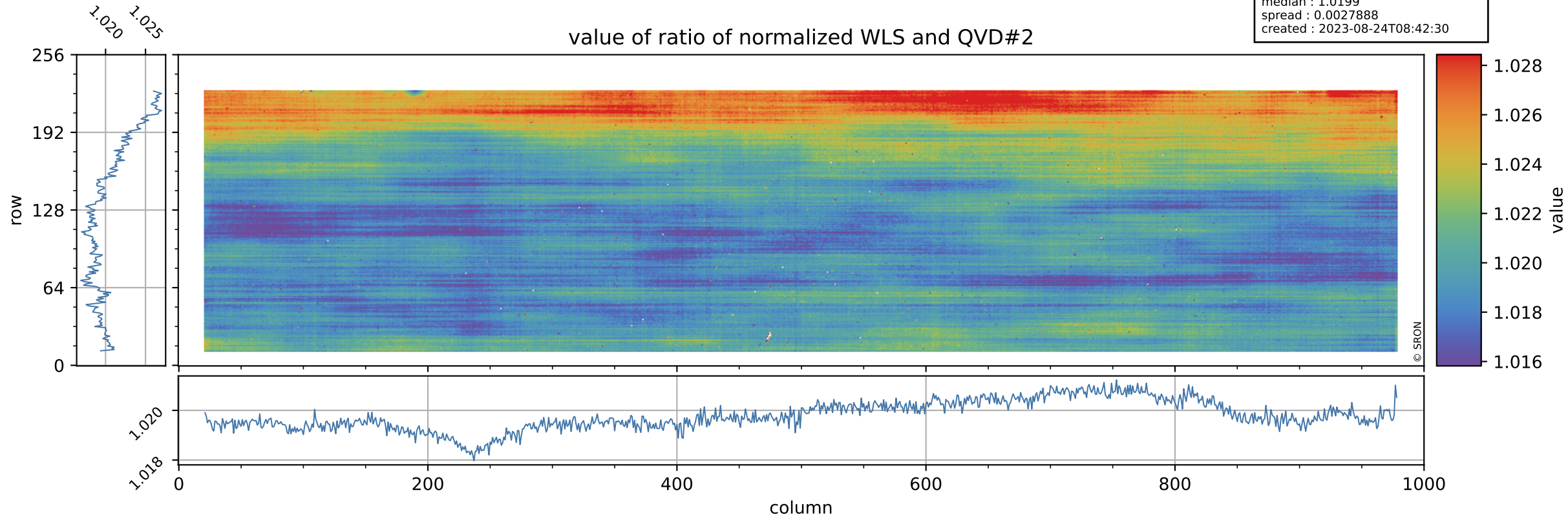

Tropomi SWIR stability

uncertainty of ratio of normalized WLS and QVD#2

orbits : [10982, 11068]
coverage : 2019-11-26 / 2019-12-02
azimuth : 1.2747 & 1.2740
median : 0.42192
spread : 0.080363
created : 2023-08-24T08:42:30

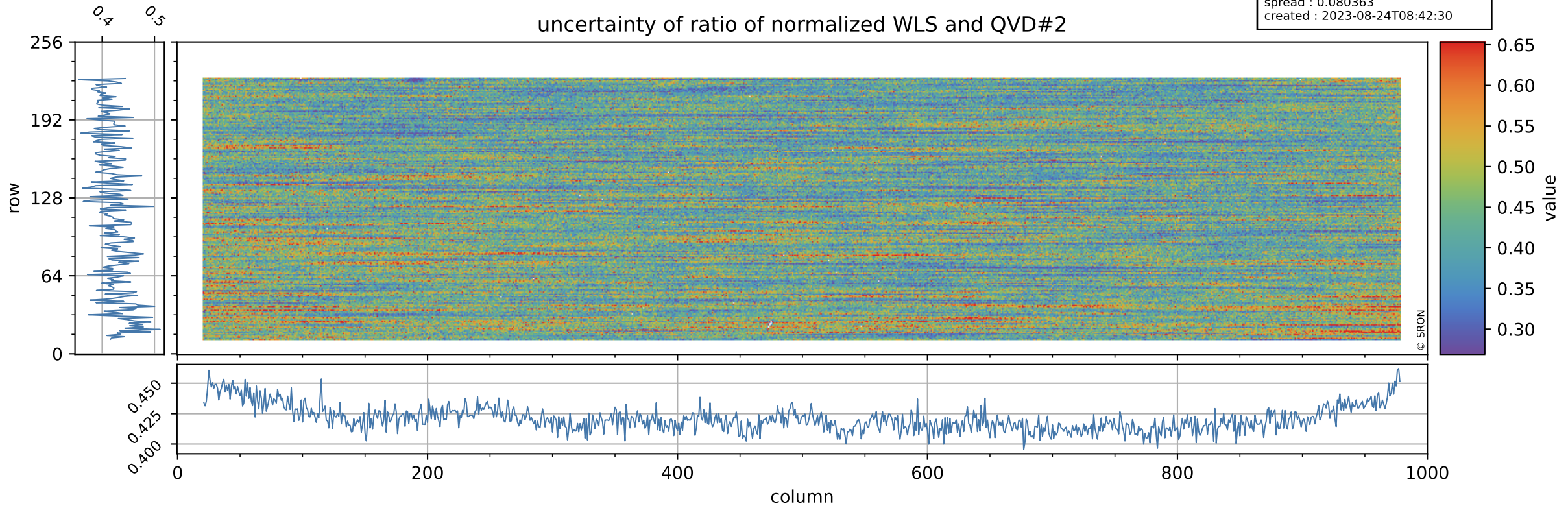

Tropomi SWIR stability

value of ratio of normalized DLED and WLS

orbits : [10982, 11068]
coverage : 2019-11-26 / 2019-12-02
azimuth : 1.2747 & 1.2740
median : 0.98005
spread : 0.0016042
created : 2023-08-24T08:42:30

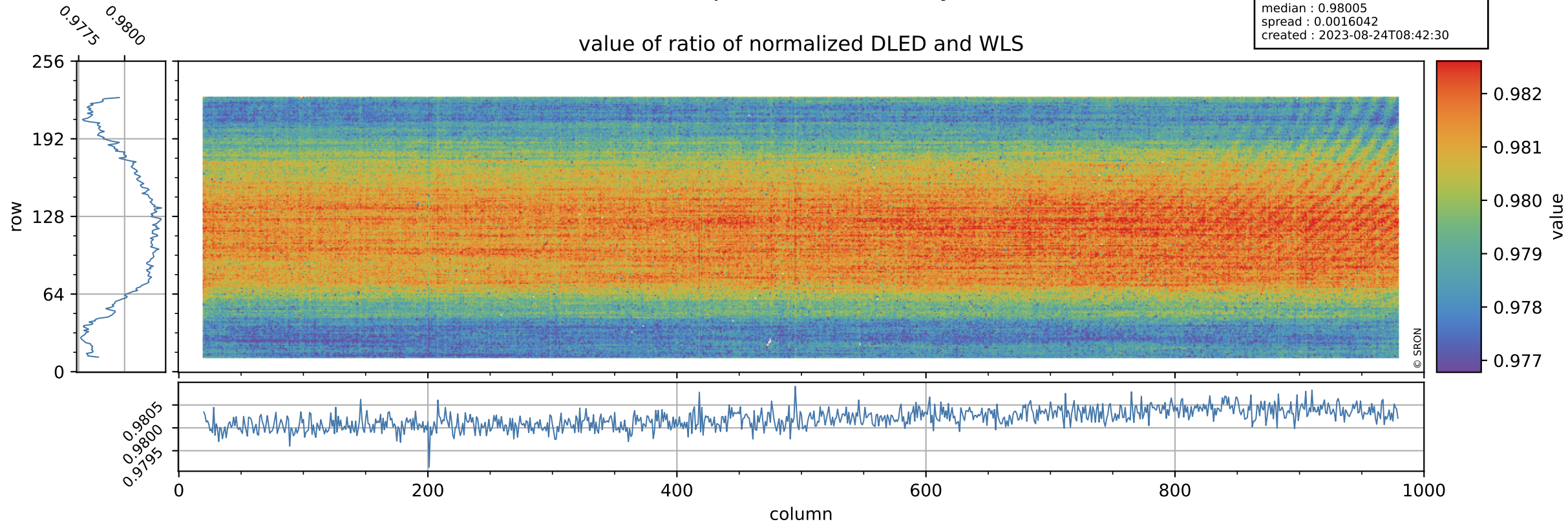

Tropomi SWIR stability

uncertainty of ratio of normalized DLED and WLS

orbits : [10982, 11068]
coverage : 2019-11-26 / 2019-12-02
azimuth : 1.2747 & 1.2740
median : 1.9117
spread : 0.37009
created : 2023-08-24T08:42:31

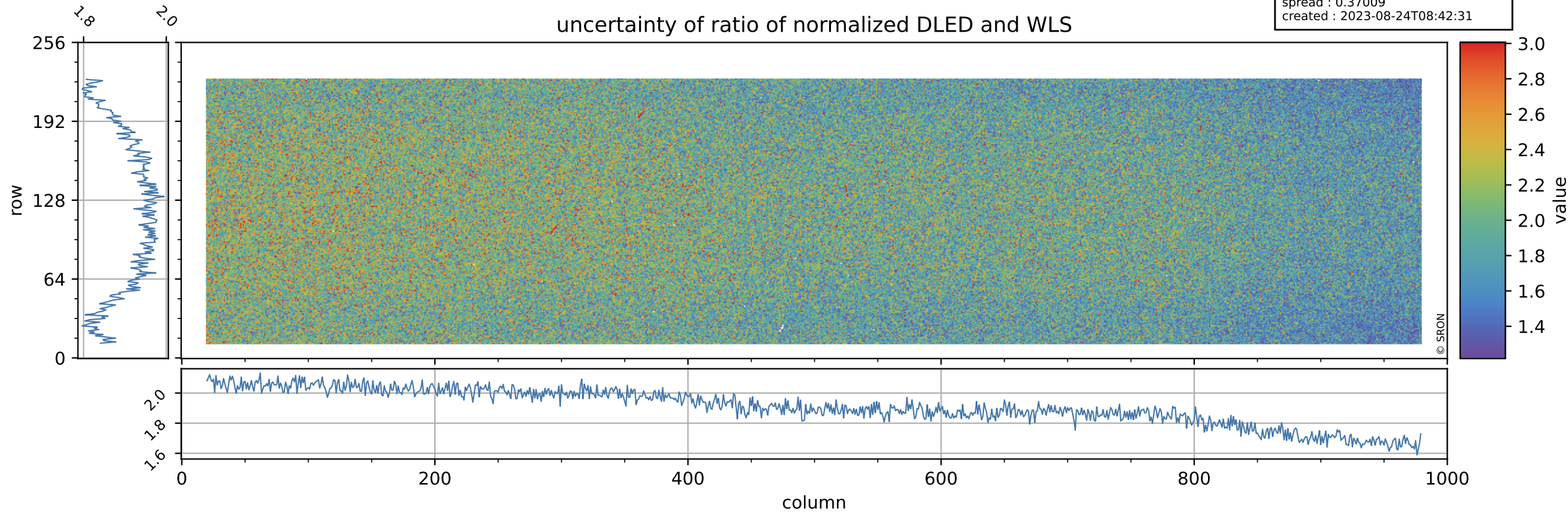

Tropomi SWIR stability

value of normalized QVD#1

orbits : [10982, 11068]
coverage : 2019-11-26 / 2019-12-02
azimuth : 1.2747 & 1.2740
median : 0.98866
spread : 0.0031013
created : 2023-08-24T08:42:31

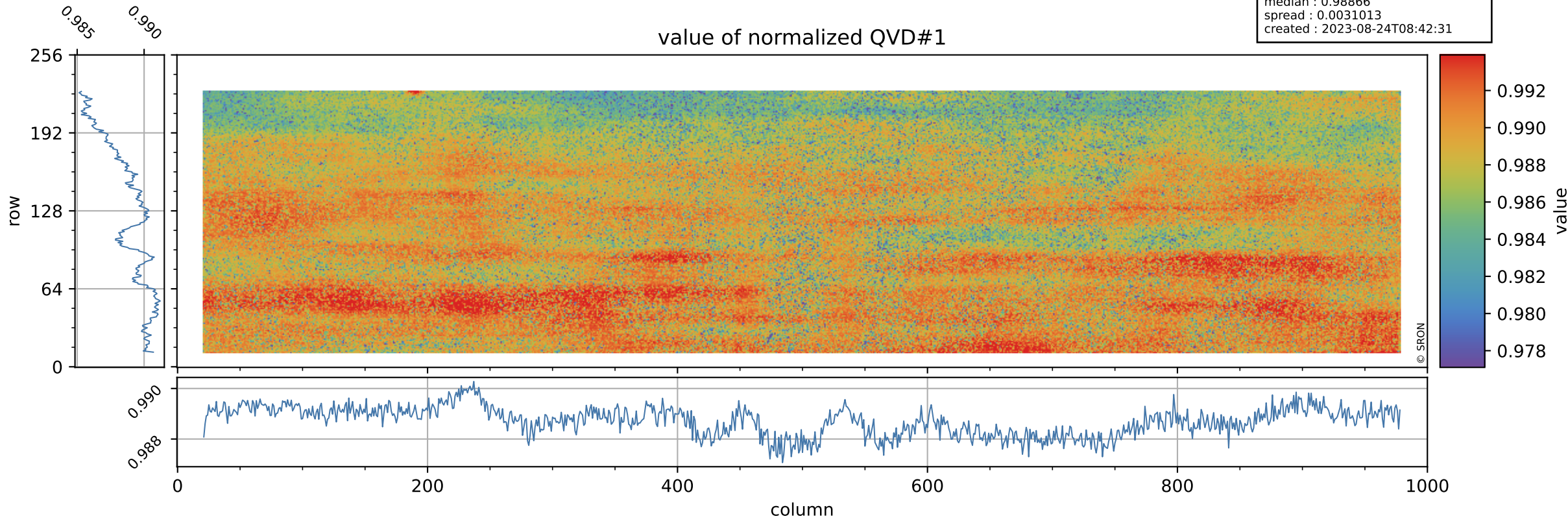

Tropomi SWIR stability

QVD#1 background

orbits : [10982, 11068]
coverage : 2019-11-26 / 2019-12-02
azimuth : 1.2747 & 1.2740
median : 0.99844 ke
spread : 0.1587 ke
created : 2023-08-24T08:42:31

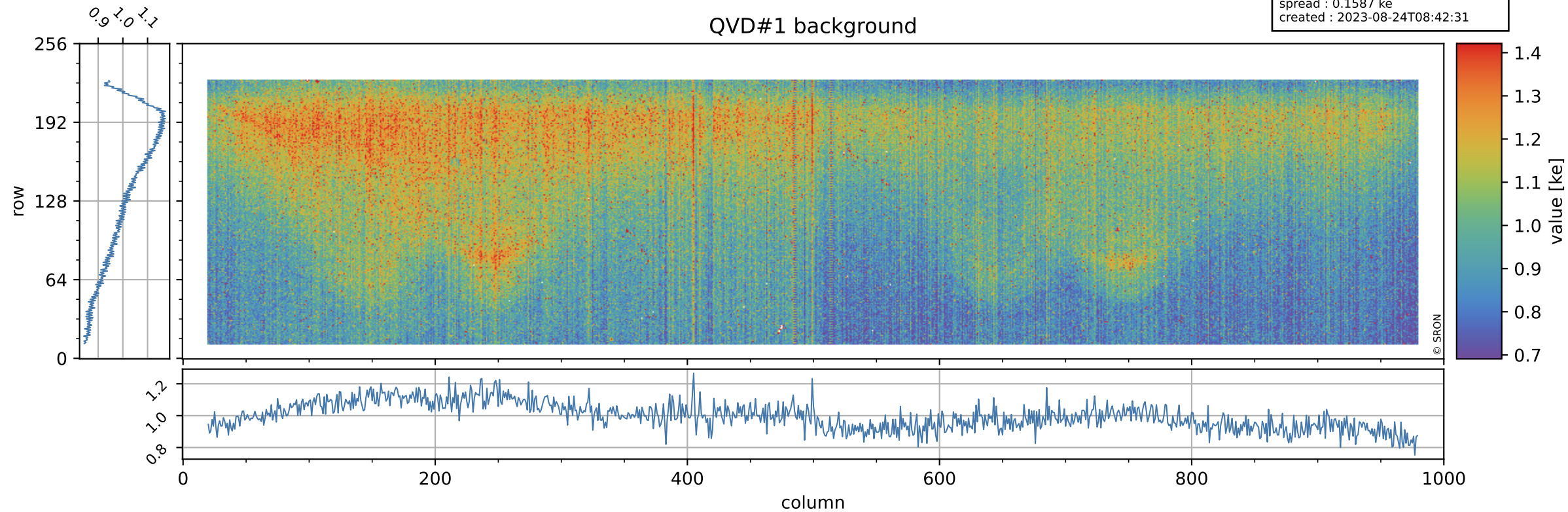

Tropomi SWIR stability

value of normalized QVD#2

orbits : [10982, 11068]
coverage : 2019-11-26 / 2019-12-02
azimuth : 1.2747 & 1.2740
median : 0.98826
spread : 0.0033159
created : 2023-08-24T08:42:31

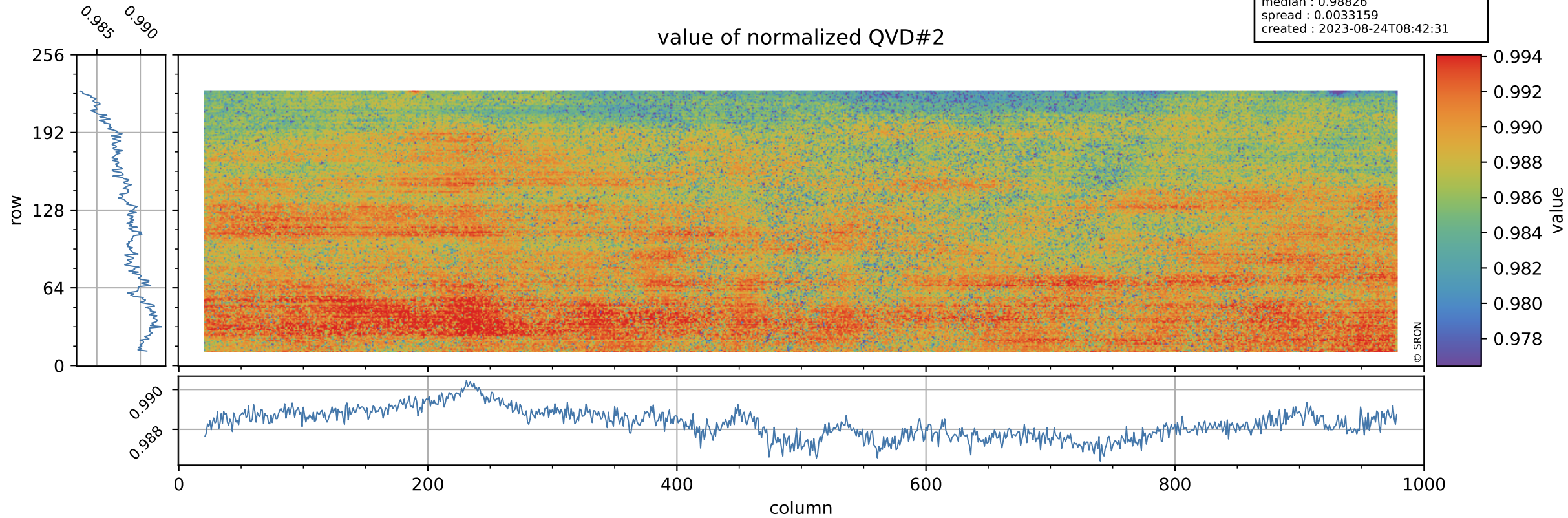

Tropomi SWIR stability

QVD#2 background

orbits : [10982, 11068]
coverage : 2019-11-26 / 2019-12-02
azimuth : 1.2747 & 1.2740
median : 1.005 ke
spread : 0.15665 ke
created : 2023-08-24T08:42:32

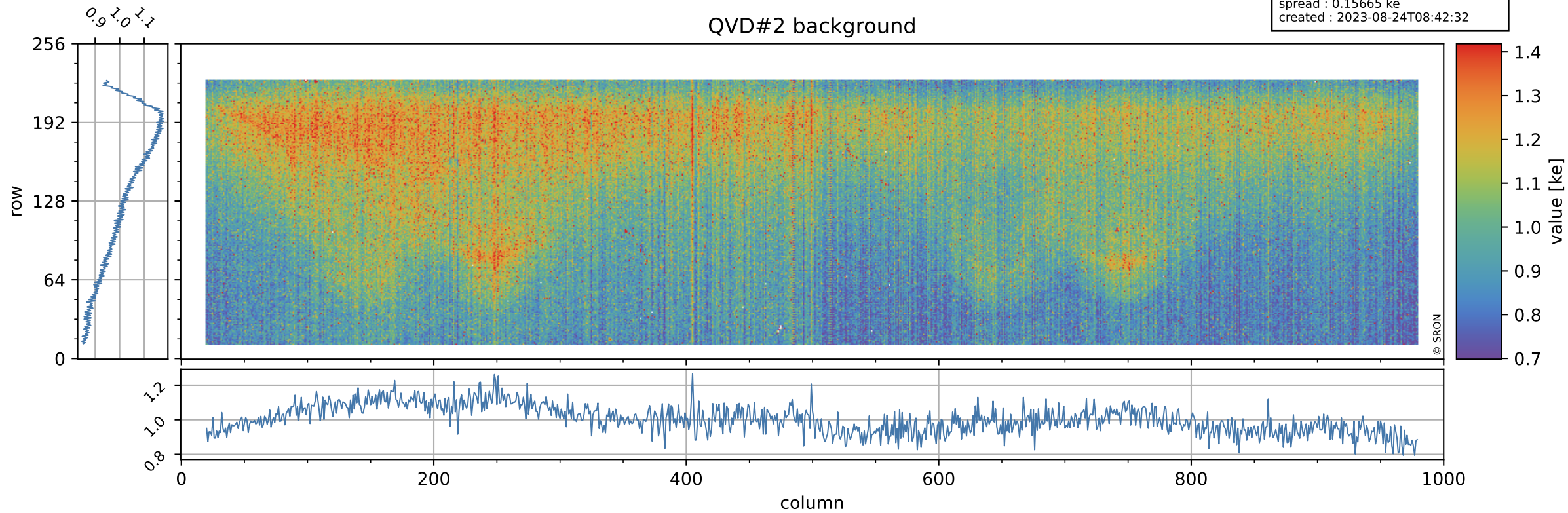

Tropomi SWIR stability

value of normalized DLED

orbits : [10982, 11068]
coverage : 2019-11-26 / 2019-12-02
azimuth : 1.2747 & 1.2740
median : 0.98873
spread : 0.0021317
created : 2023-08-24T08:42:32

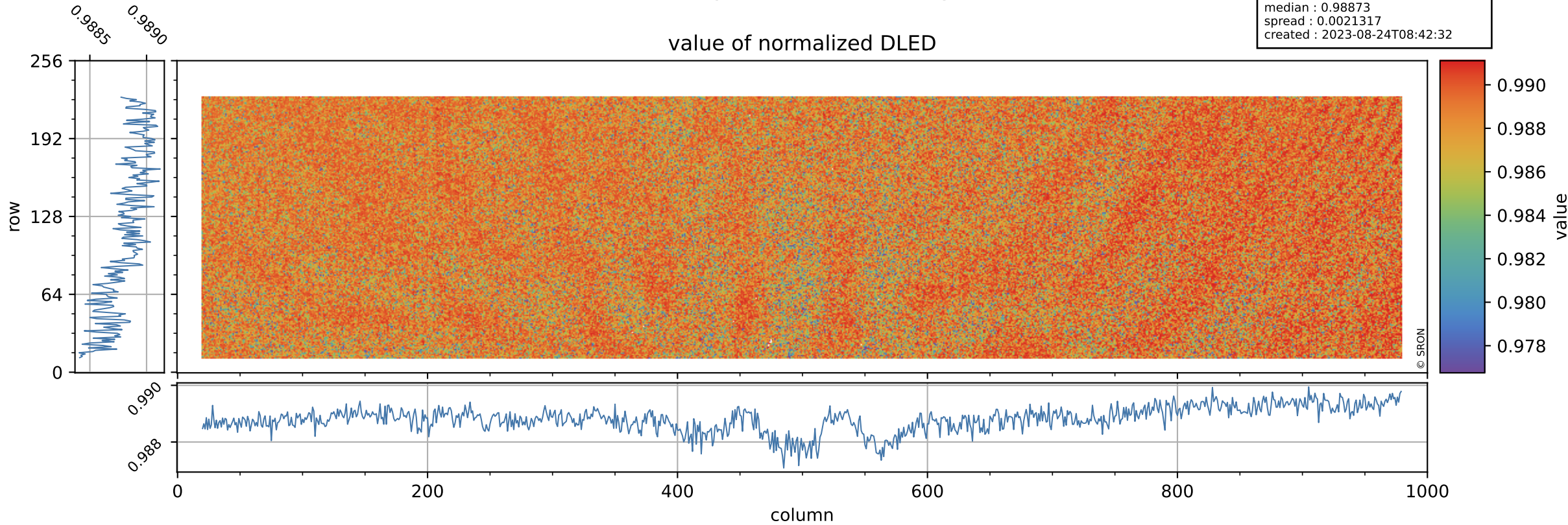

Tropomi SWIR stability

DLED background

orbits : [10982, 11068]
coverage : 2019-11-26 / 2019-12-02
azimuth : 1.2747 & 1.2740
median : 0.89661 ke
spread : 0.14239 ke
created : 2023-08-24T08:42:32

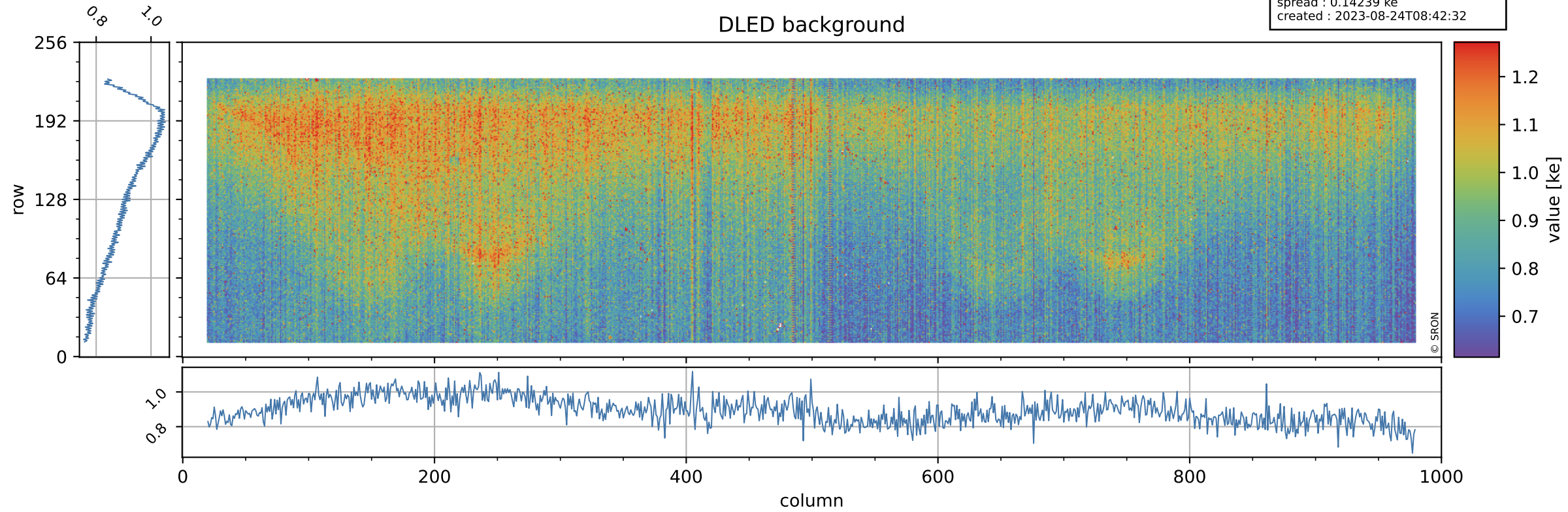

Tropomi SWIR stability

value of normalized WLS

orbits : [10982, 11068]
coverage : 2019-11-26 / 2019-12-02
azimuth : 1.2747 & 1.2740
median : 1.0085
spread : 0.0026427
created : 2023-08-24T08:42:33

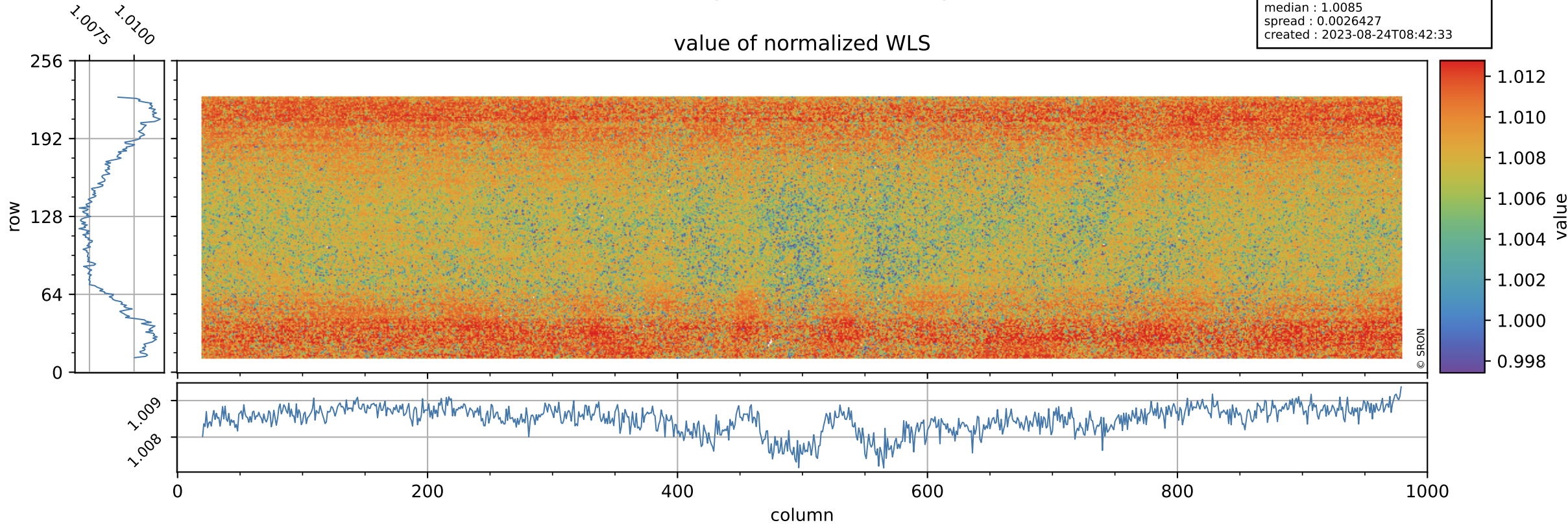

Tropomi SWIR stability

orbits : [10982, 11068]
coverage : 2019-11-26 / 2019-12-02
azimuth : 1.2747 & 1.2740
median : 337.65 e
spread : 80.743 e
created : 2023-08-24T08:42:33

WLS background

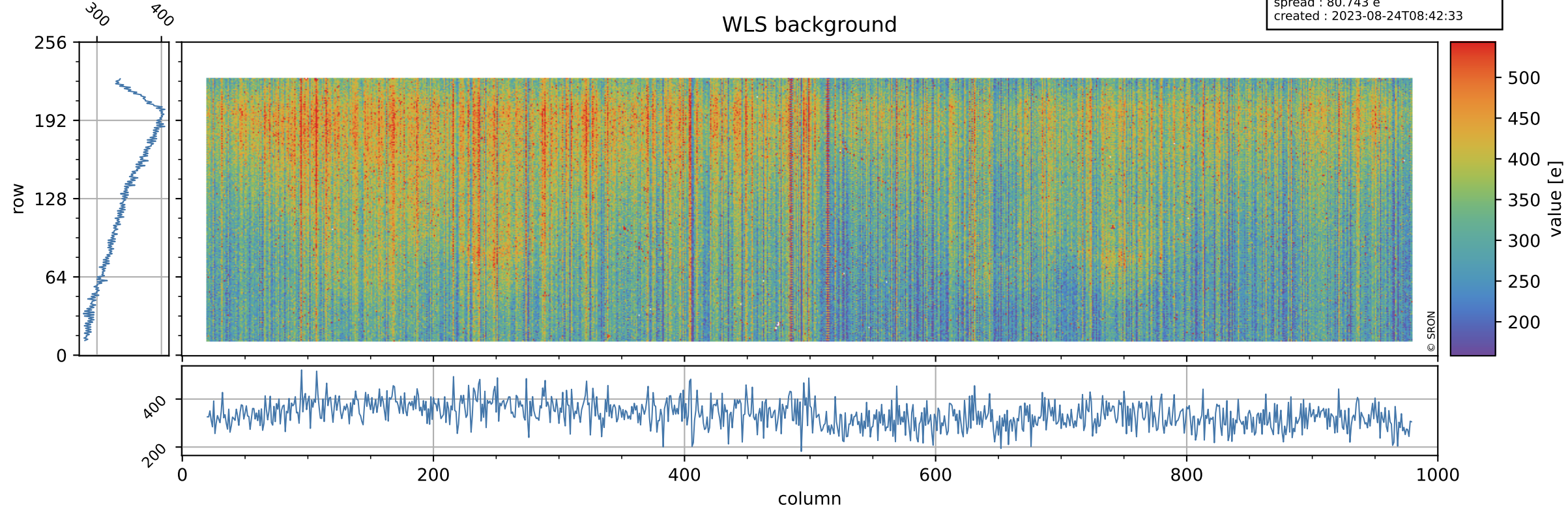

Tropomi SWIR stability ground-tracks of Sentinel-5P

orbits : [10982, 11068]
coverage : 2019-11-26 / 2019-12-02
azimuth : 1.2747 & 1.2740
created : 2023-08-24T08:42:33

