

Tropomi SWIR stability

value of ratio of normalized QVD#1 and QVD#2

orbits : [11072, 11158]
coverage : 2019-12-02 / 2019-12-08
azimuth : 1.2742 & 1.2745
median : 1.0003
spread : 0.0015374
created : 2023-08-24T08:42:38

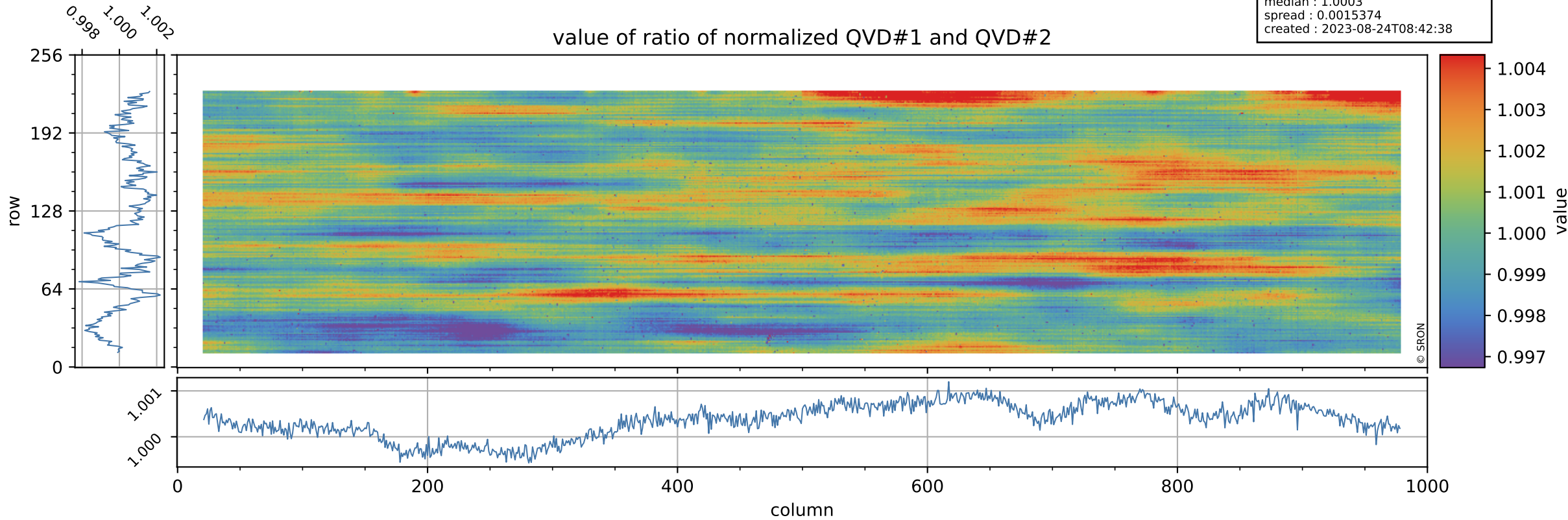

Tropomi SWIR stability

uncertainty of ratio of normalized QVD#1 and QVD#2

orbits : [11072, 11158]
coverage : 2019-12-02 / 2019-12-08
azimuth : 1.2742 & 1.2745
median : 1.0194
spread : 0.1984
created : 2023-08-24T08:42:39

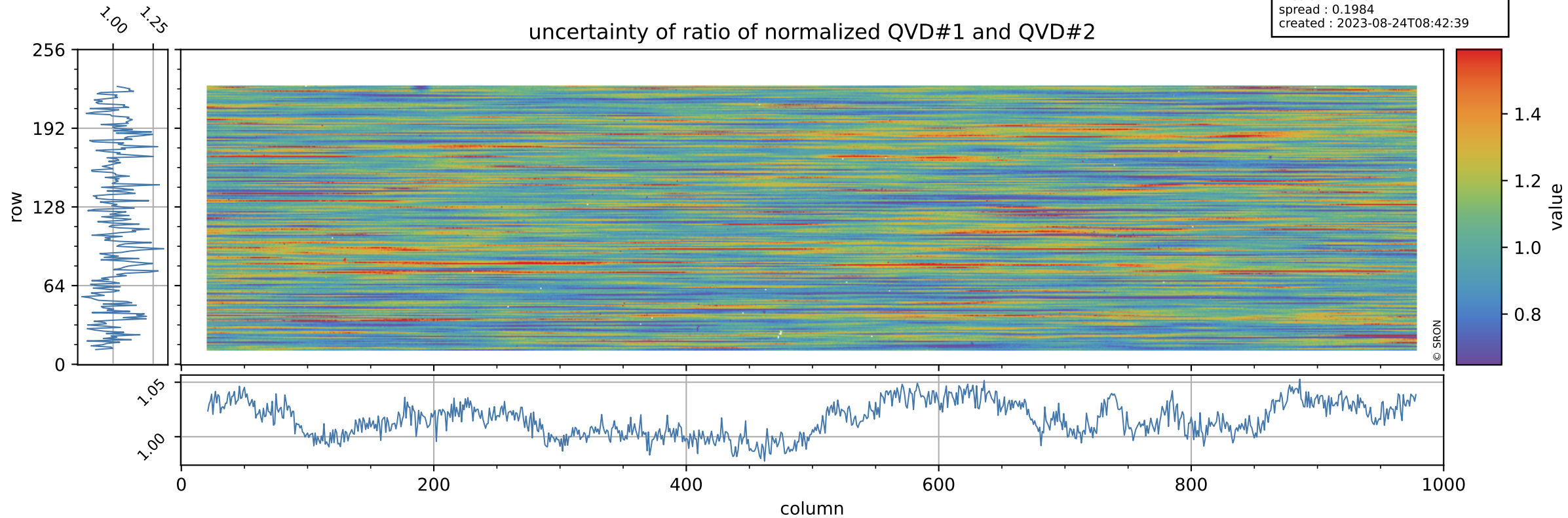

Tropomi SWIR stability

value of ratio of normalized DLED and QVD#1

orbits : [11072, 11158]
coverage : 2019-12-02 / 2019-12-08
azimuth : 1.2742 & 1.2745
median : 0.99903
spread : 0.0021806
created : 2023-08-24T08:42:39

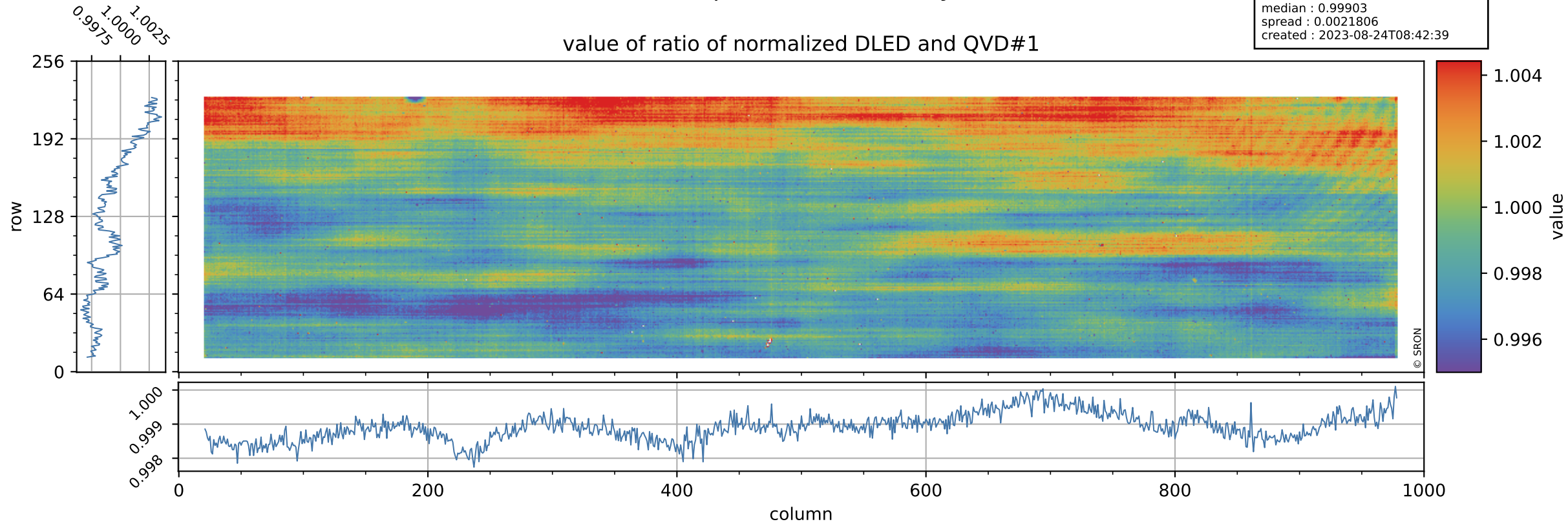

Tropomi SWIR stability

orbits : [11072, 11158]
coverage : 2019-12-02 / 2019-12-08
azimuth : 1.2742 & 1.2745
median : 0.79641
spread : 0.1599
created : 2023-08-24T08:42:39

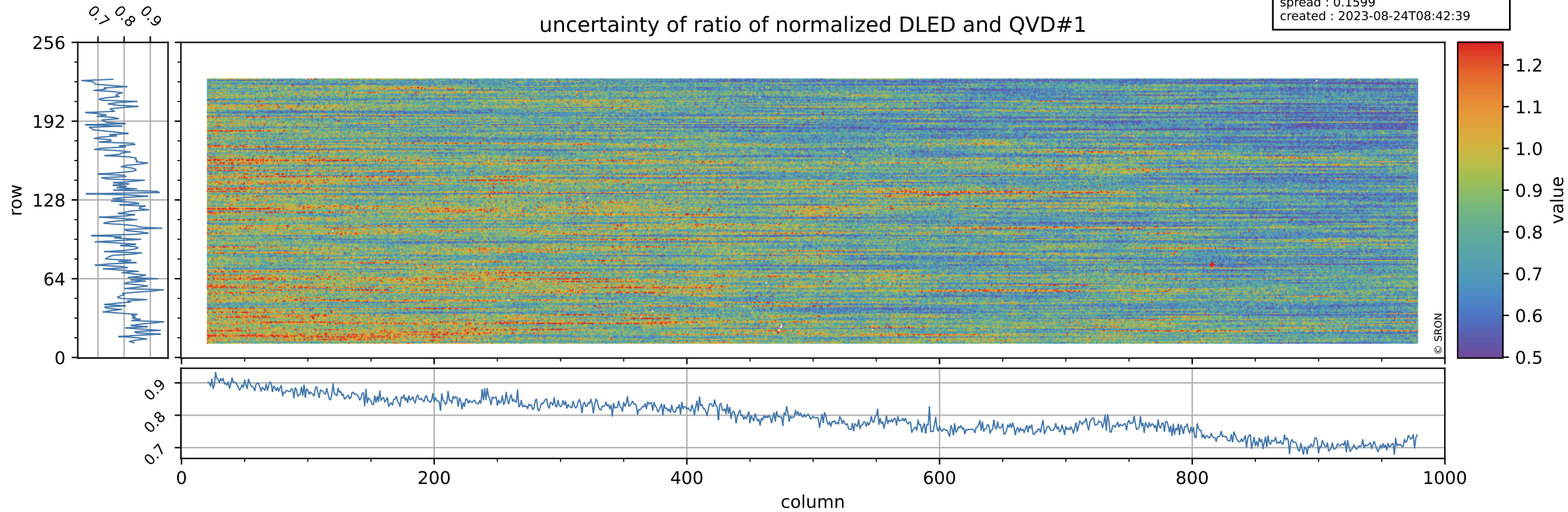

Tropomi SWIR stability

value of ratio of normalized WLS and QVD#1

orbits : [11072, 11158]
coverage : 2019-12-02 / 2019-12-08
azimuth : 1.2742 & 1.2745
median : 1.0119
spread : 0.0023537
created : 2023-08-24T08:42:40

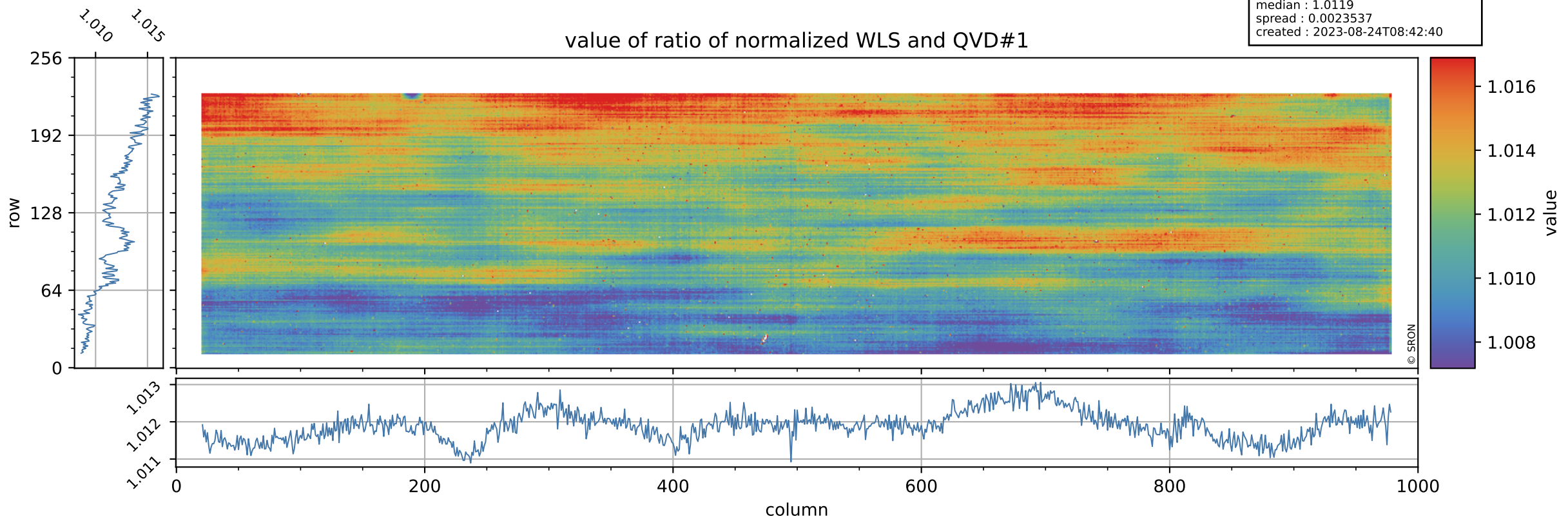

Tropomi SWIR stability

uncertainty of ratio of normalized WLS and QVD#1

orbits : [11072, 11158]
coverage : 2019-12-02 / 2019-12-08
azimuth : 1.2742 & 1.2745
median : 0.41598
spread : 0.08182
created : 2023-08-24T08:42:40

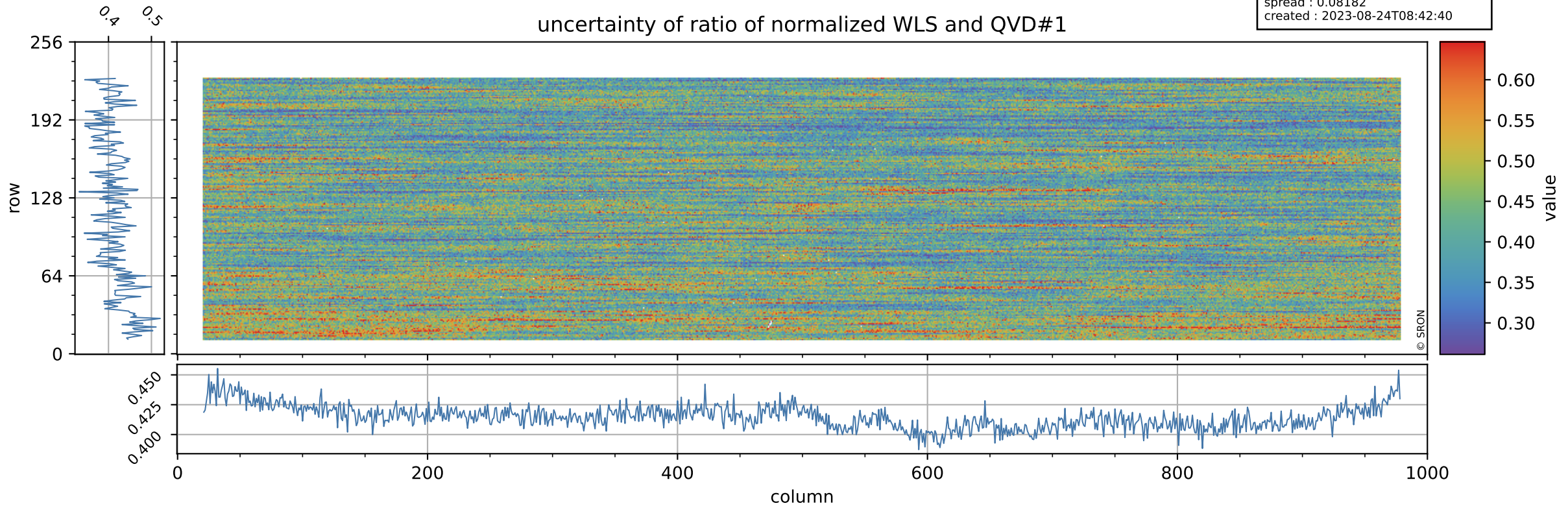

Tropomi SWIR stability

value of ratio of normalized DLED and QVD#2

orbits : [11072, 11158]
coverage : 2019-12-02 / 2019-12-08
azimuth : 1.2742 & 1.2745
median : 0.99941
spread : 0.0024374
created : 2023-08-24T08:42:40

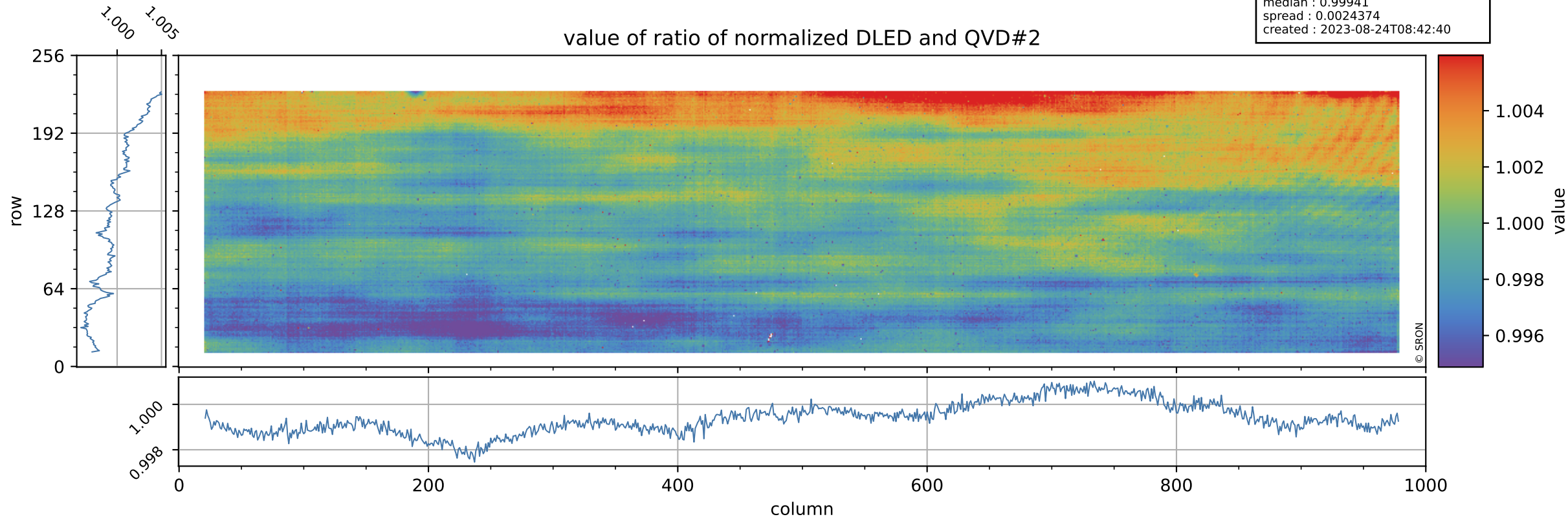

Tropomi SWIR stability

orbits : [11072, 11158]
coverage : 2019-12-02 / 2019-12-08
azimuth : 1.2742 & 1.2745
median : 0.80707
spread : 0.16254
created : 2023-08-24T08:42:41

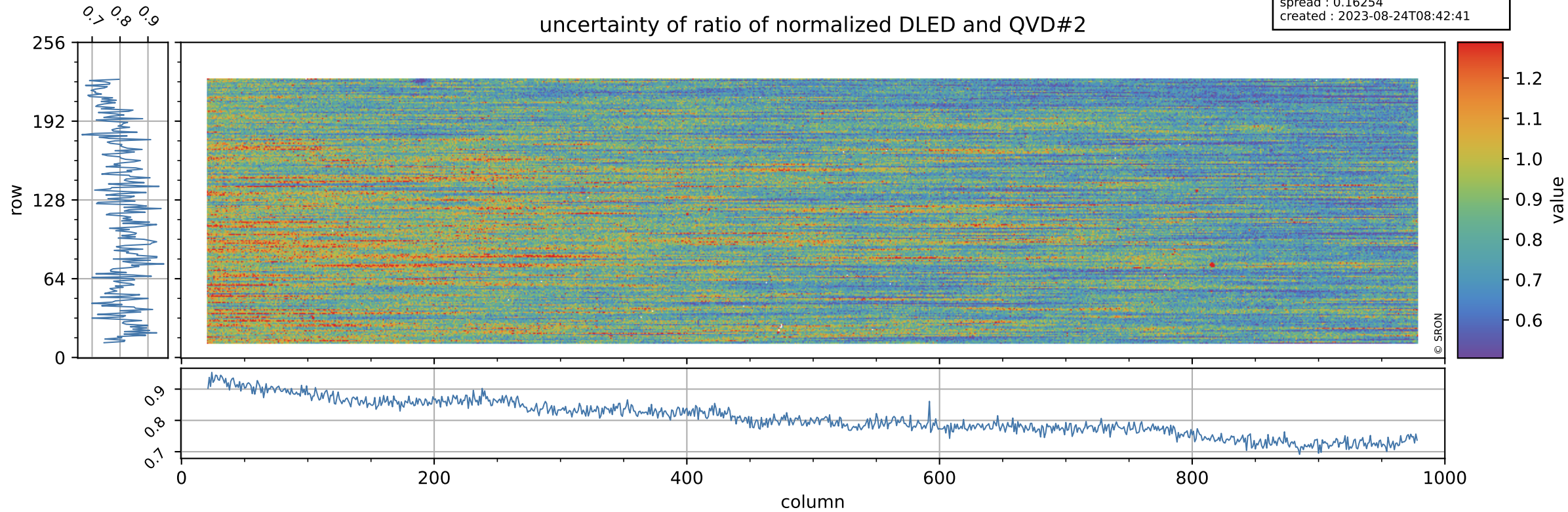

Tropomi SWIR stability

value of ratio of normalized WLS and QVD#2

orbits : [11072, 11158]
coverage : 2019-12-02 / 2019-12-08
azimuth : 1.2742 & 1.2745
median : 1.0123
spread : 0.0026836
created : 2023-08-24T08:42:41

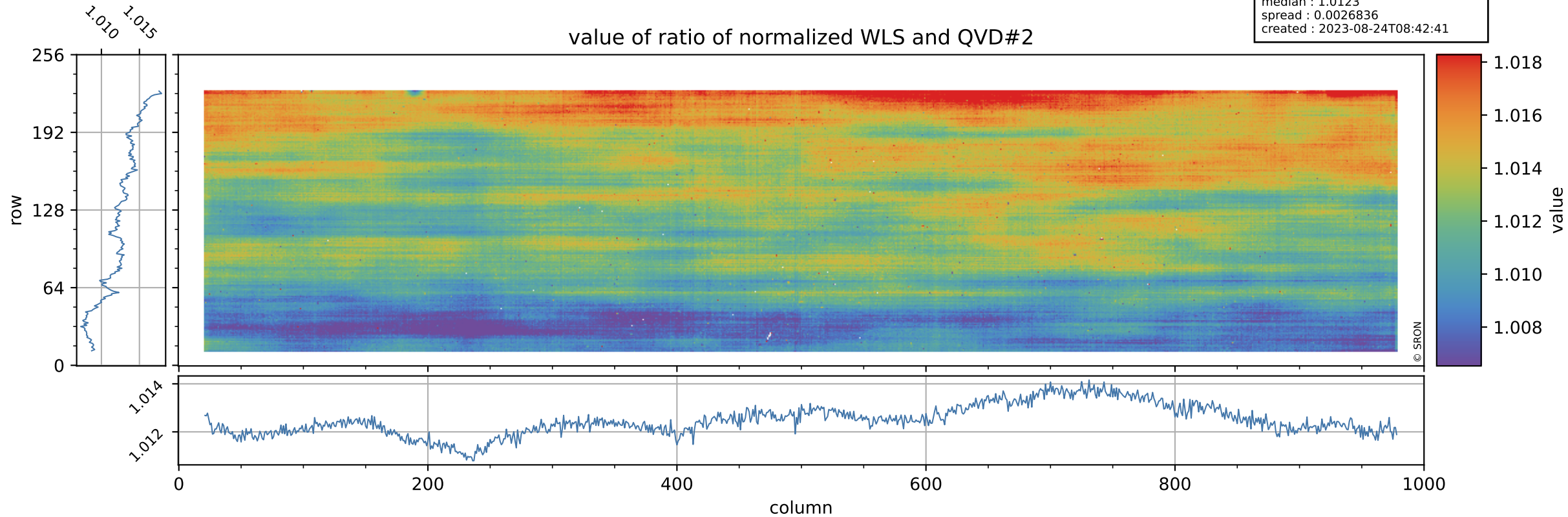

Tropomi SWIR stability

uncertainty of ratio of normalized WLS and QVD#2

orbits : [11072, 11158]
coverage : 2019-12-02 / 2019-12-08
azimuth : 1.2742 & 1.2745
median : 0.42181
spread : 0.082596
created : 2023-08-24T08:42:41

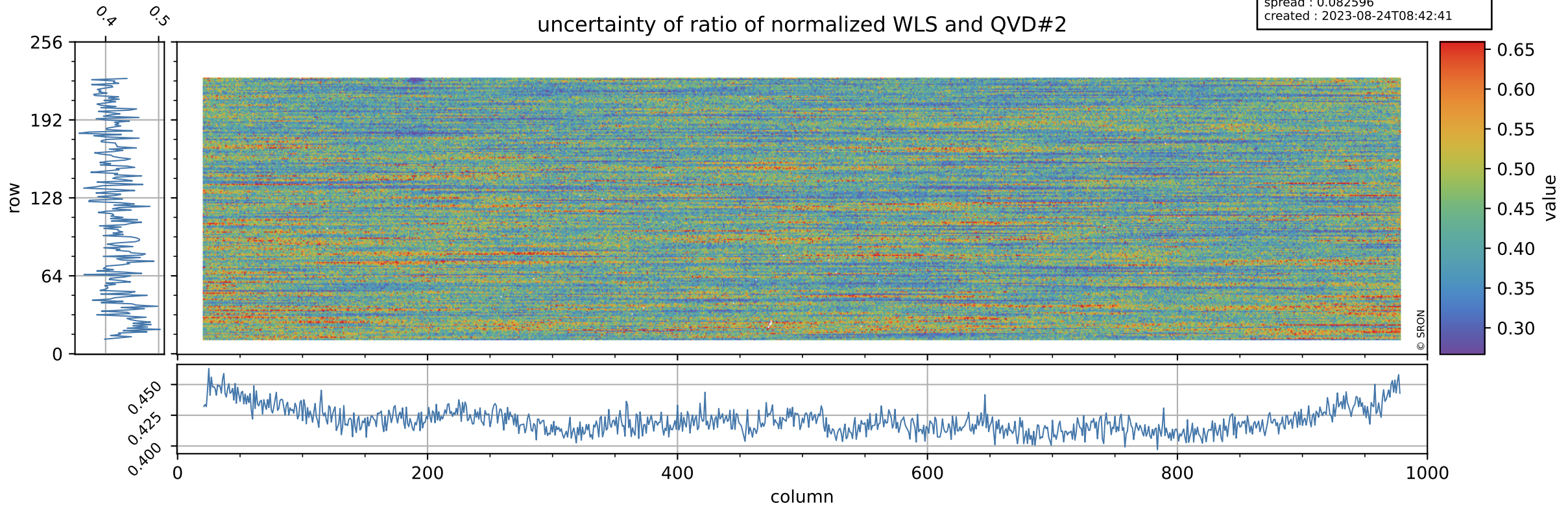

Tropomi SWIR stability

value of ratio of normalized DLED and WLS

orbits : [11072, 11158]
coverage : 2019-12-02 / 2019-12-08
azimuth : 1.2742 & 1.2745
median : 0.98746
spread : 0.00088789
created : 2023-08-24T08:42:42

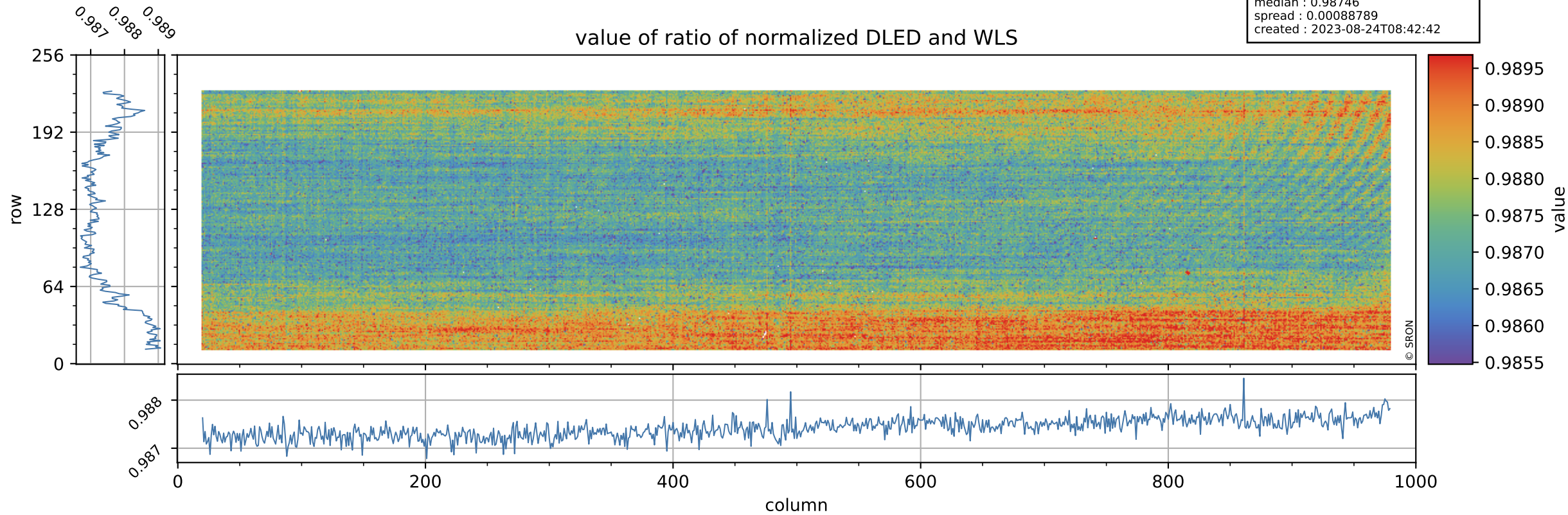

Tropomi SWIR stability

uncertainty of ratio of normalized DLED and WLS

orbits : [11072, 11158]
coverage : 2019-12-02 / 2019-12-08
azimuth : 1.2742 & 1.2745
median : 1.9211
spread : 0.37211
created : 2023-08-24T08:42:42

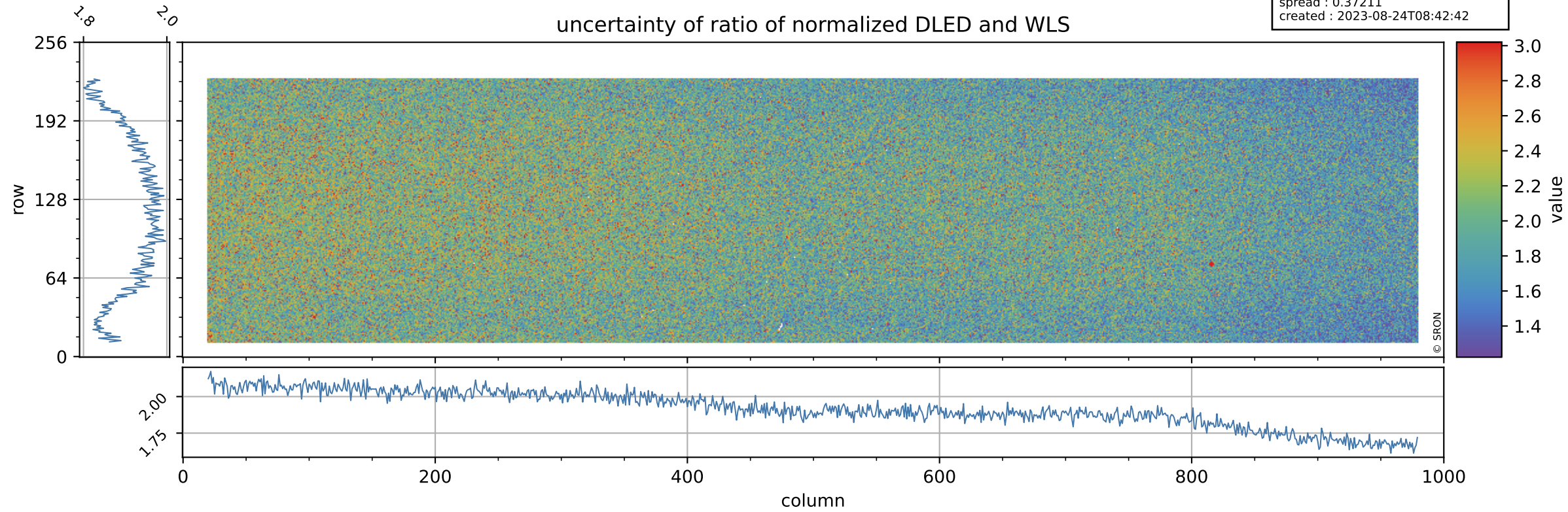

Tropomi SWIR stability

value of normalized QVD#1

orbits : [11072, 11158]
coverage : 2019-12-02 / 2019-12-08
azimuth : 1.2742 & 1.2745
median : 0.98903
spread : 0.0031675
created : 2023-08-24T08:42:42

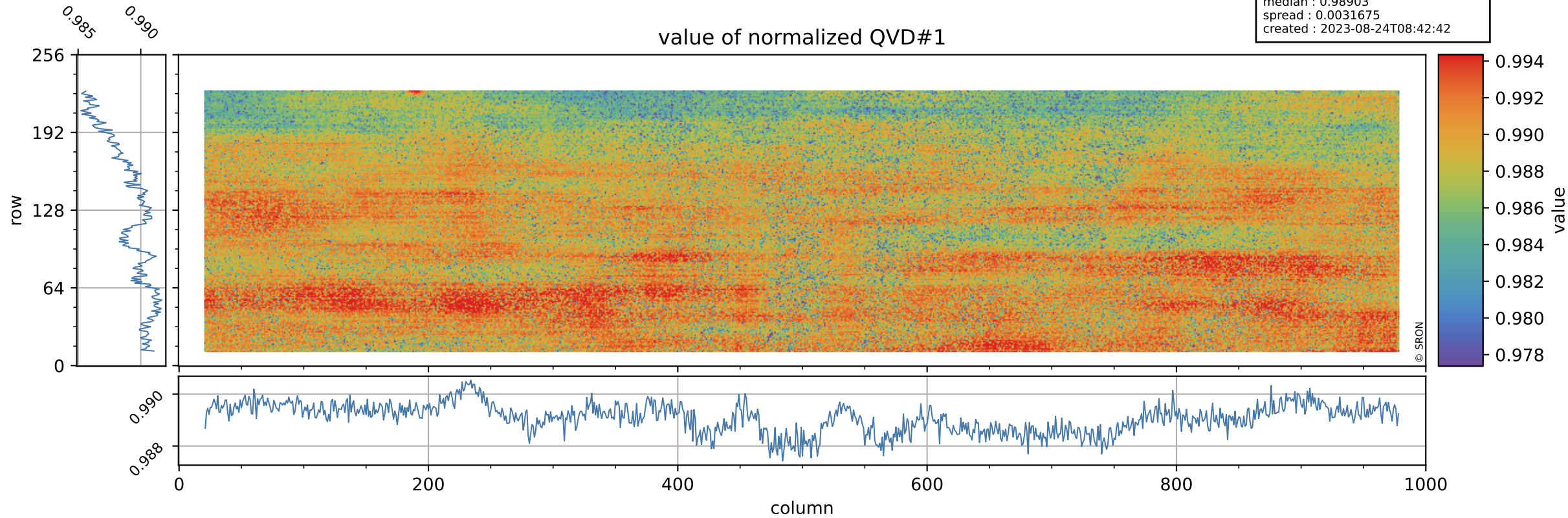

Tropomi SWIR stability

orbits : [11072, 11158]
coverage : 2019-12-02 / 2019-12-08
azimuth : 1.2742 & 1.2745
median : 1.0028 ke
spread : 0.15804 ke
created : 2023-08-24T08:42:42

QVD#1 background

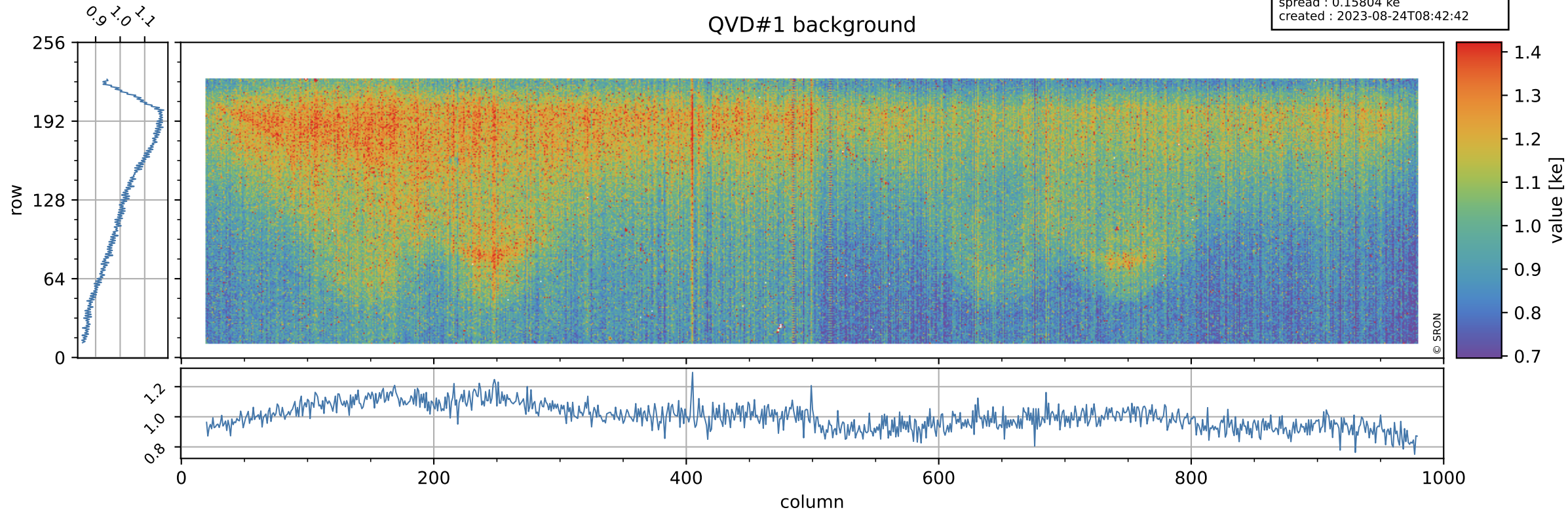

Tropomi SWIR stability

value of normalized QVD#2

orbits : [11072, 11158]
coverage : 2019-12-02 / 2019-12-08
azimuth : 1.2742 & 1.2745
median : 0.98864
spread : 0.0033395
created : 2023-08-24T08:42:43

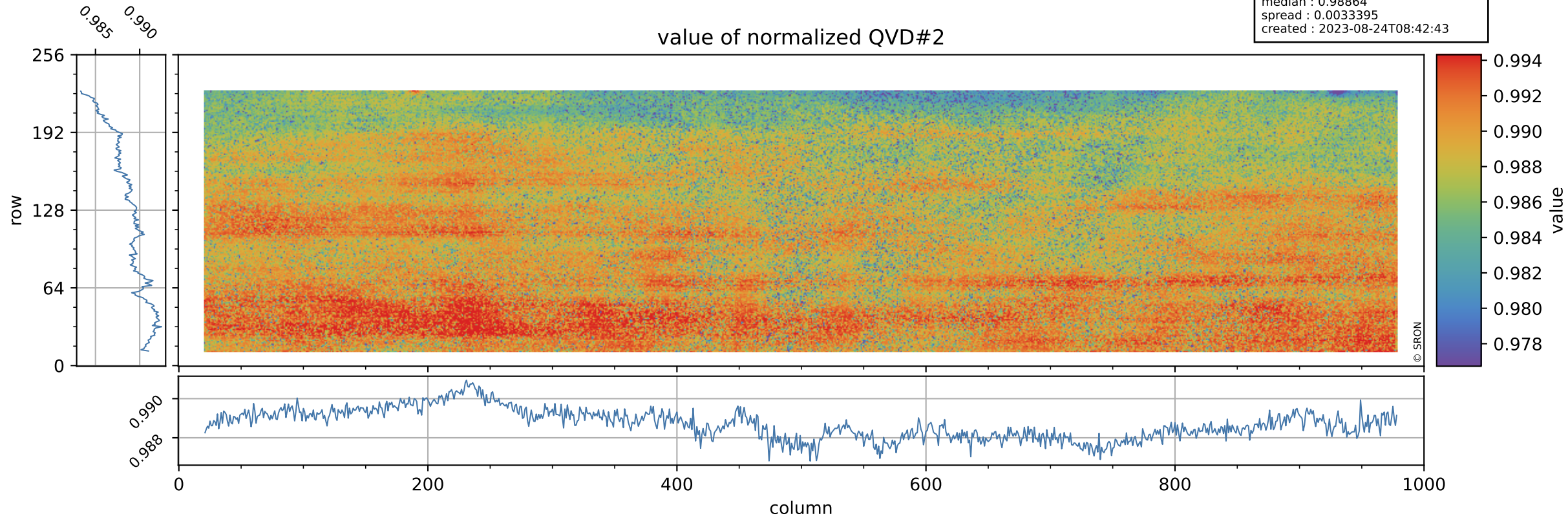

Tropomi SWIR stability

QVD#2 background

orbits : [11072, 11158]
coverage : 2019-12-02 / 2019-12-08
azimuth : 1.2742 & 1.2745
median : 0.99955 ke
spread : 0.1583 ke
created : 2023-08-24T08:42:43

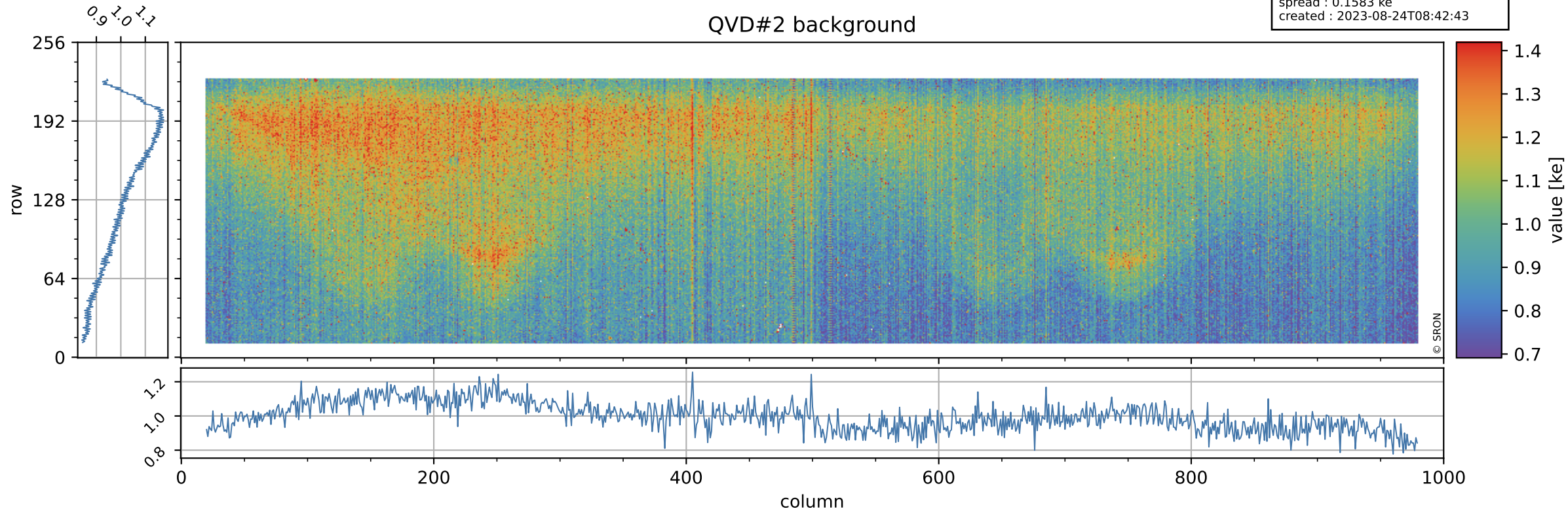

Tropomi SWIR stability

value of normalized DLED

orbits : [11072, 11158]
coverage : 2019-12-02 / 2019-12-08
azimuth : 1.2742 & 1.2745
median : 0.98863
spread : 0.0021515
created : 2023-08-24T08:42:43

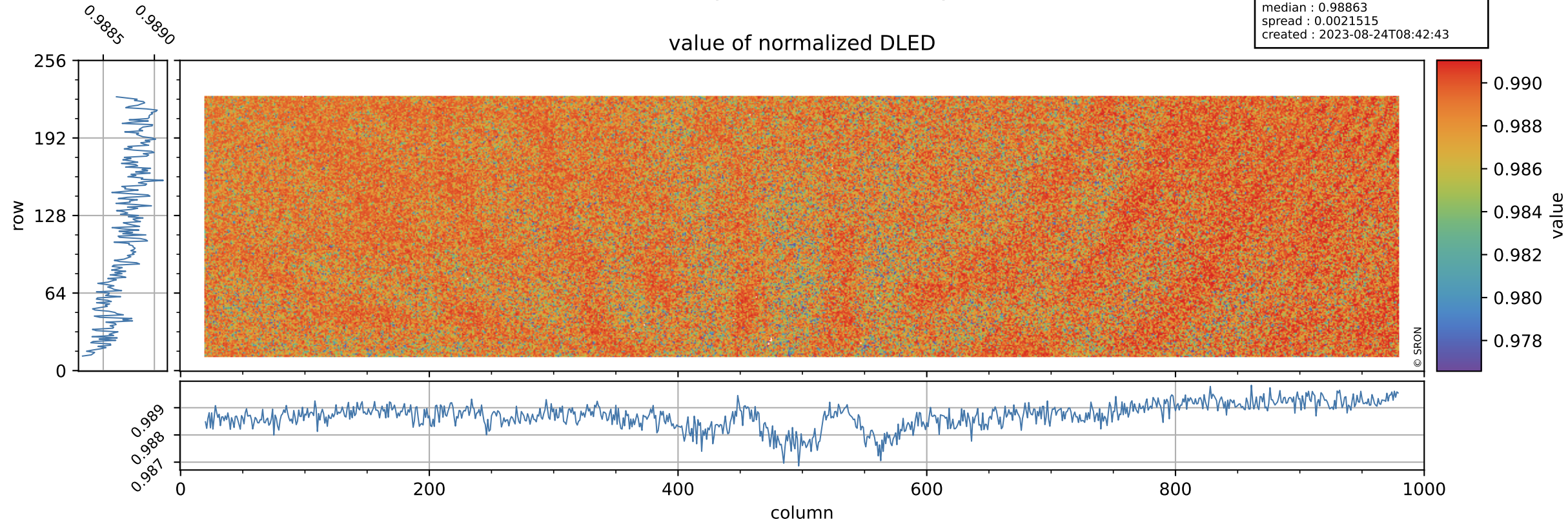

Tropomi SWIR stability

DLED background

orbits : [11072, 11158]
coverage : 2019-12-02 / 2019-12-08
azimuth : 1.2742 & 1.2745
median : 0.88773 ke
spread : 0.14507 ke
created : 2023-08-24T08:42:44

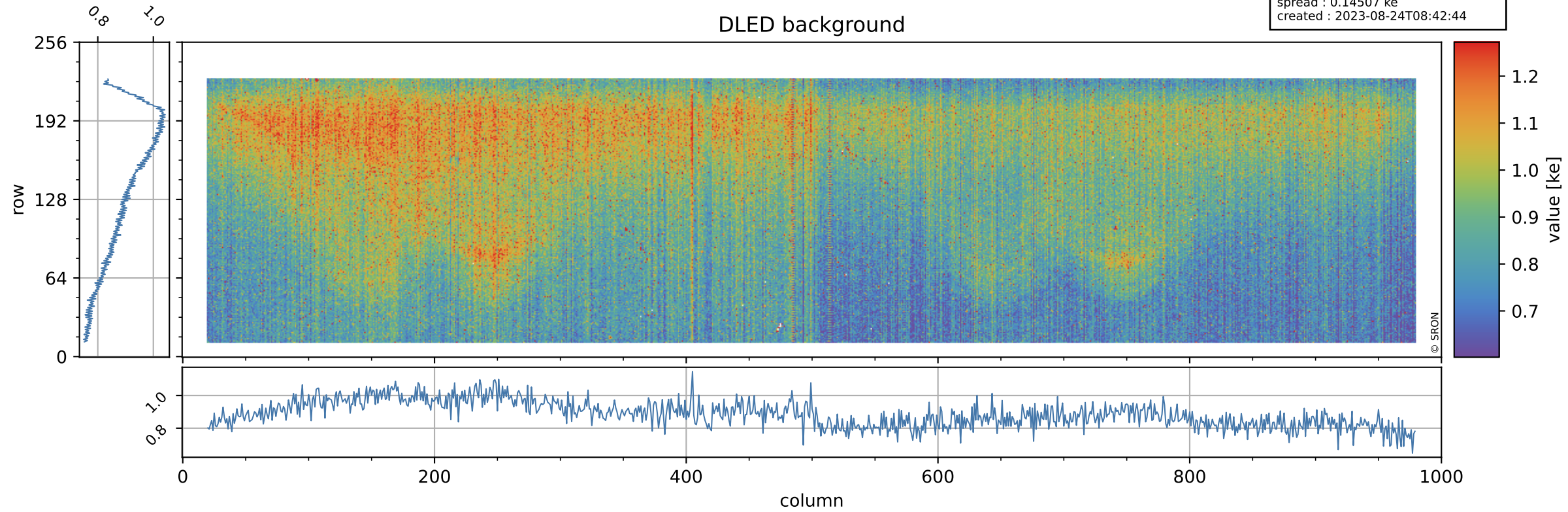

Tropomi SWIR stability

value of normalized WLS

orbits : [11072, 11158]
coverage : 2019-12-02 / 2019-12-08
azimuth : 1.2742 & 1.2745
median : 1.001
spread : 0.0021675
created : 2023-08-24T08:42:44

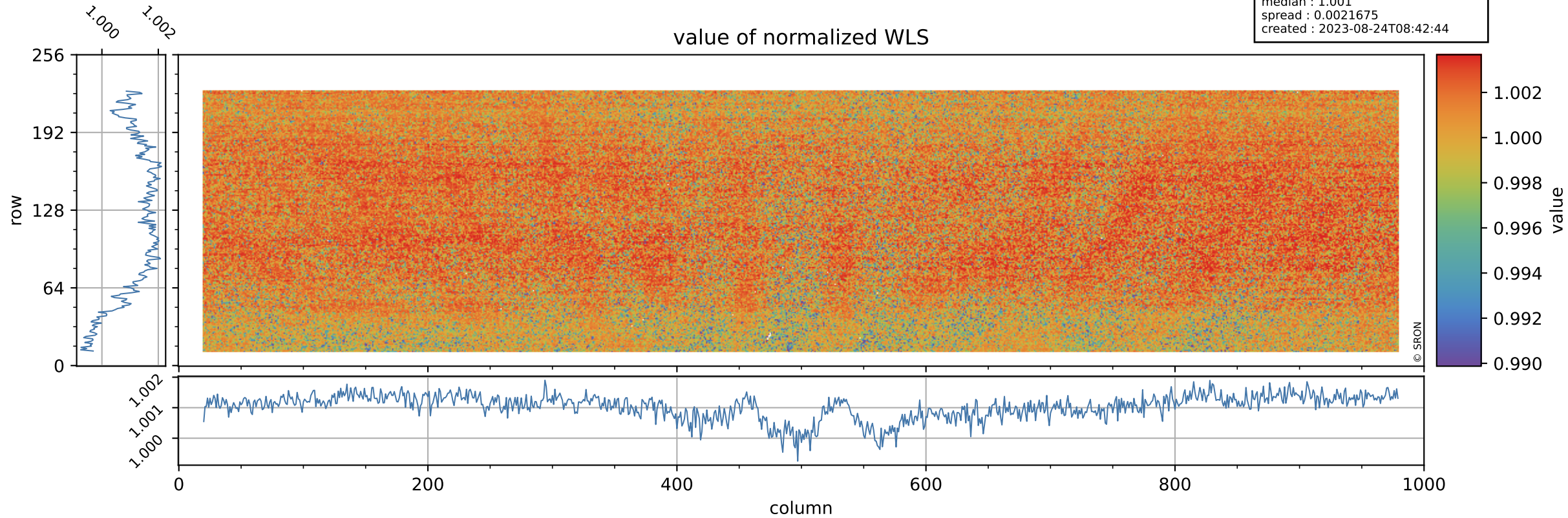

Tropomi SWIR stability

orbits : [11072, 11158]
coverage : 2019-12-02 / 2019-12-08
azimuth : 1.2742 & 1.2745
median : 344.39 e
spread : 83.641 e
created : 2023-08-24T08:42:44

WLS background

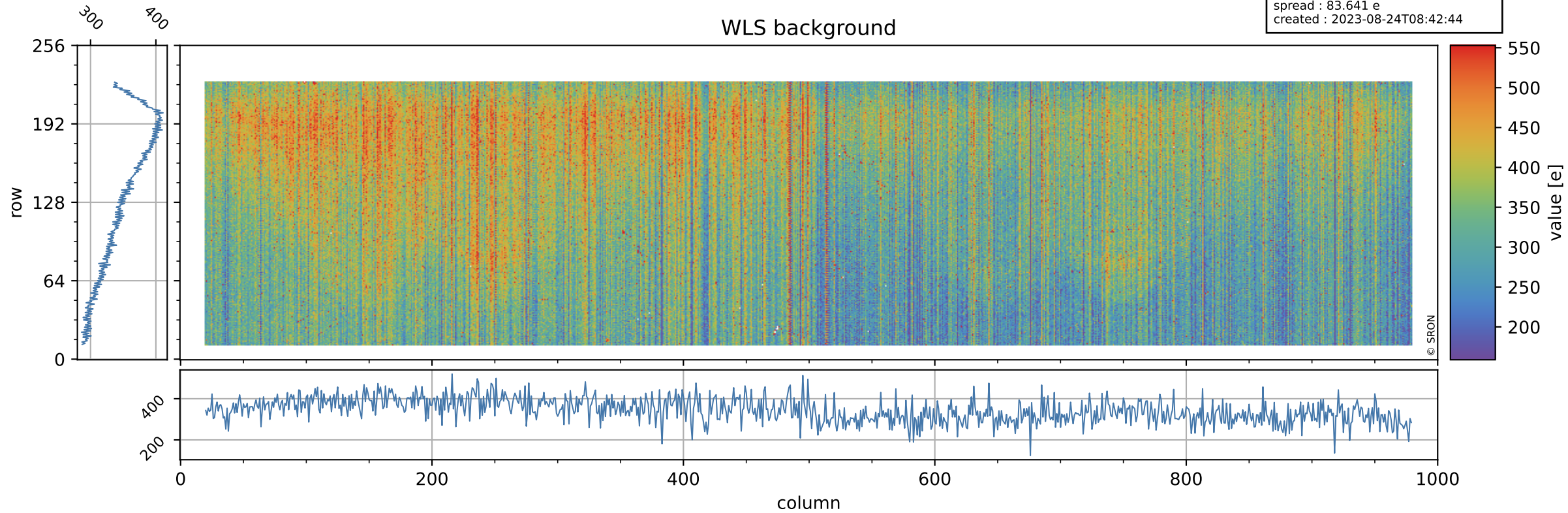

Tropomi SWIR stability ground-tracks of Sentinel-5P

orbits : [11072, 11158]
coverage : 2019-12-02 / 2019-12-08
azimuth : 1.2742 & 1.2745
created : 2023-08-24T08:42:44

