

Tropomi SWIR stability

orbits : [11162, 11248]
coverage : 2019-12-09 / 2019-12-15
azimuth : 1.2746 & 1.2735
median : 1.0003
spread : 0.0015538
created : 2023-08-24T08:42:50

value of ratio of normalized QVD#1 and QVD#2

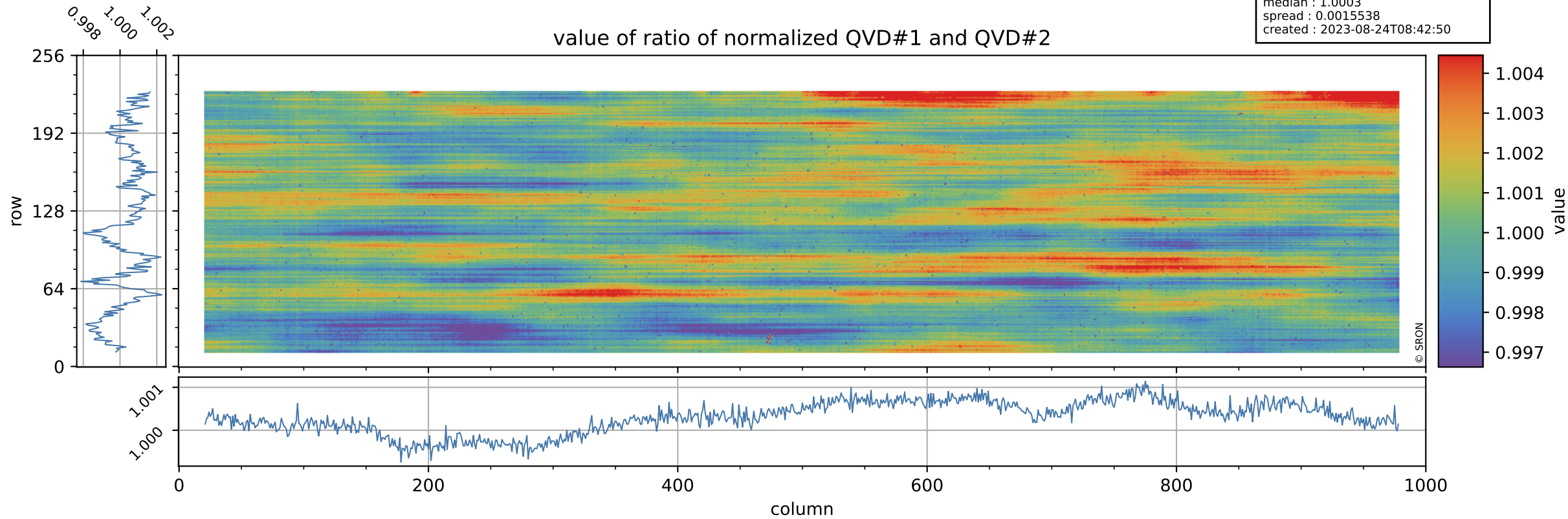

Tropomi SWIR stability

uncertainty of ratio of normalized QVD#1 and QVD#2

orbits : [11162, 11248]
coverage : 2019-12-09 / 2019-12-15
azimuth : 1.2746 & 1.2735
median : 1.0168
spread : 0.19758
created : 2023-08-24T08:42:50

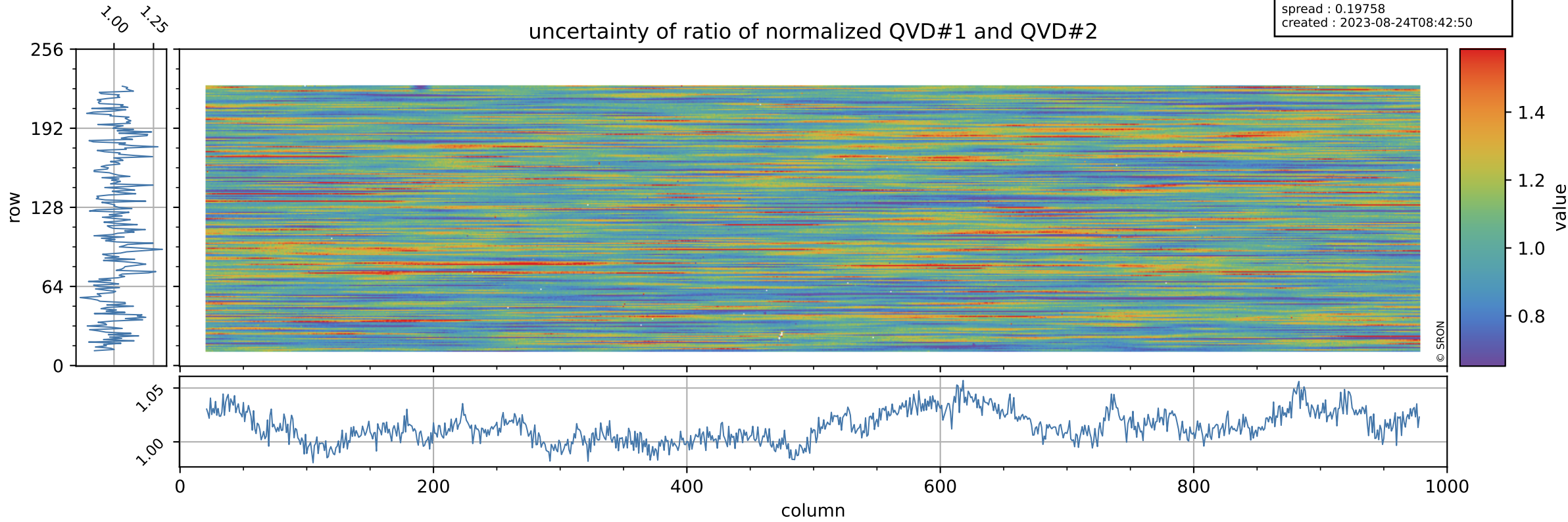

Tropomi SWIR stability

value of ratio of normalized DLED and QVD#1

orbits : [11162, 11248]
coverage : 2019-12-09 / 2019-12-15
azimuth : 1.2746 & 1.2735
median : 0.99879
spread : 0.0022
created : 2023-08-24T08:42:50

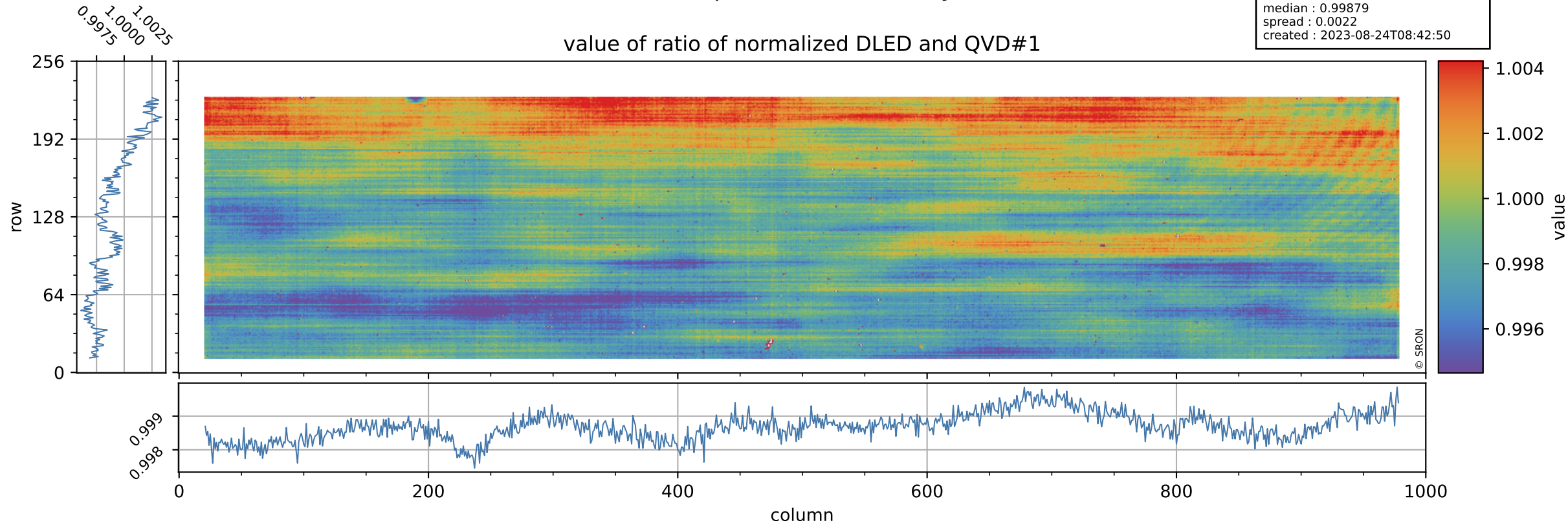

Tropomi SWIR stability

orbits : [11162, 11248]
coverage : 2019-12-09 / 2019-12-15
azimuth : 1.2746 & 1.2735
median : 0.79393
spread : 0.15703
created : 2023-08-24T08:42:51

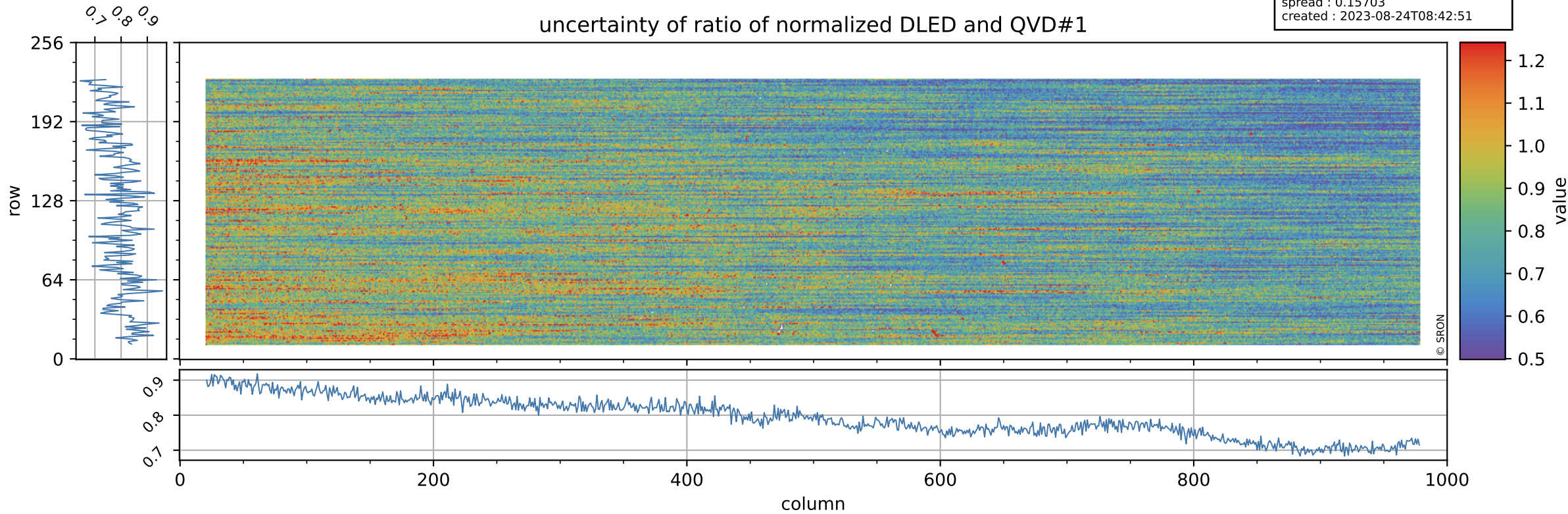

Tropomi SWIR stability

value of ratio of normalized WLS and QVD#1

orbits : [11162, 11248]
coverage : 2019-12-09 / 2019-12-15
azimuth : 1.2746 & 1.2735
median : 1.0133
spread : 0.0023078
created : 2023-08-24T08:42:51

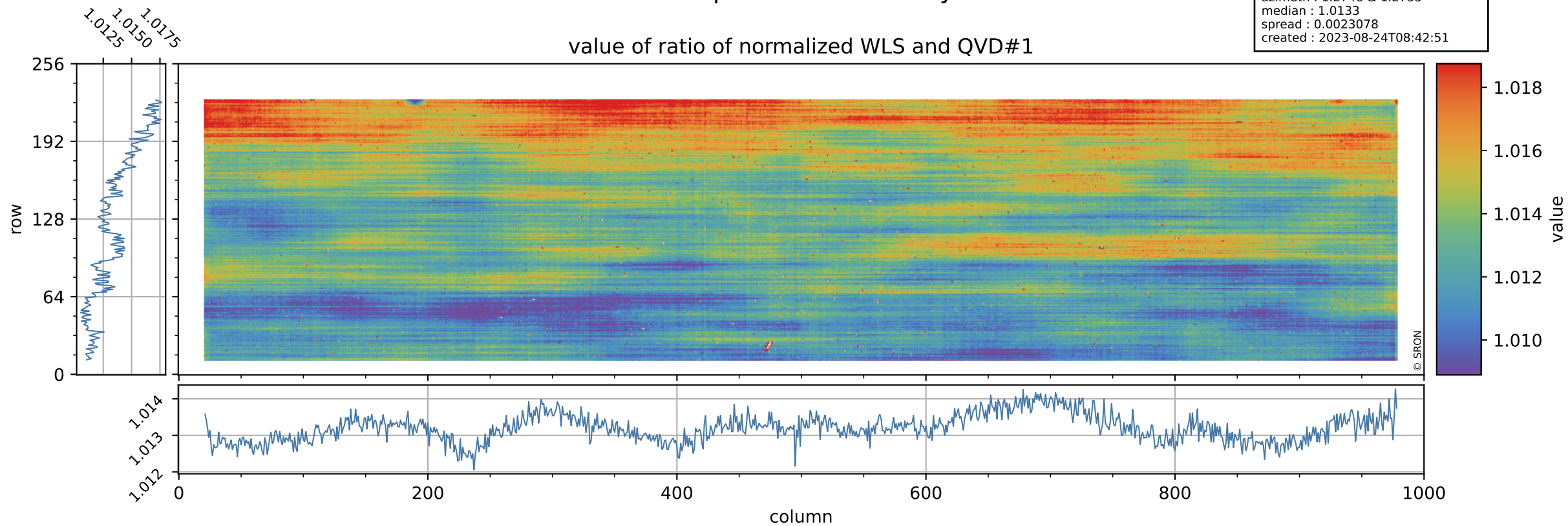

Tropomi SWIR stability

uncertainty of ratio of normalized WLS and QVD#1

orbits : [11162, 11248]
coverage : 2019-12-09 / 2019-12-15
azimuth : 1.2746 & 1.2735
median : 0.41796
spread : 0.081599
created : 2023-08-24T08:42:51

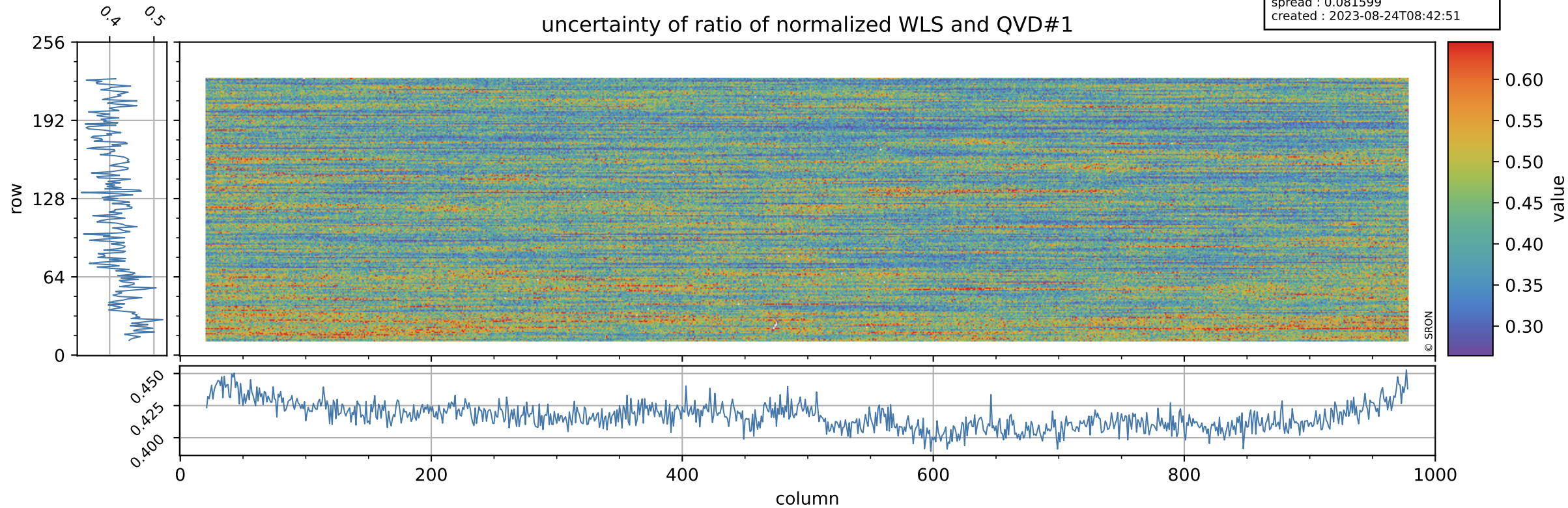

Tropomi SWIR stability

value of ratio of normalized DLED and QVD#2

orbits : [11162, 11248]
coverage : 2019-12-09 / 2019-12-15
azimuth : 1.2746 & 1.2735
median : 0.99908
spread : 0.0024452
created : 2023-08-24T08:42:52

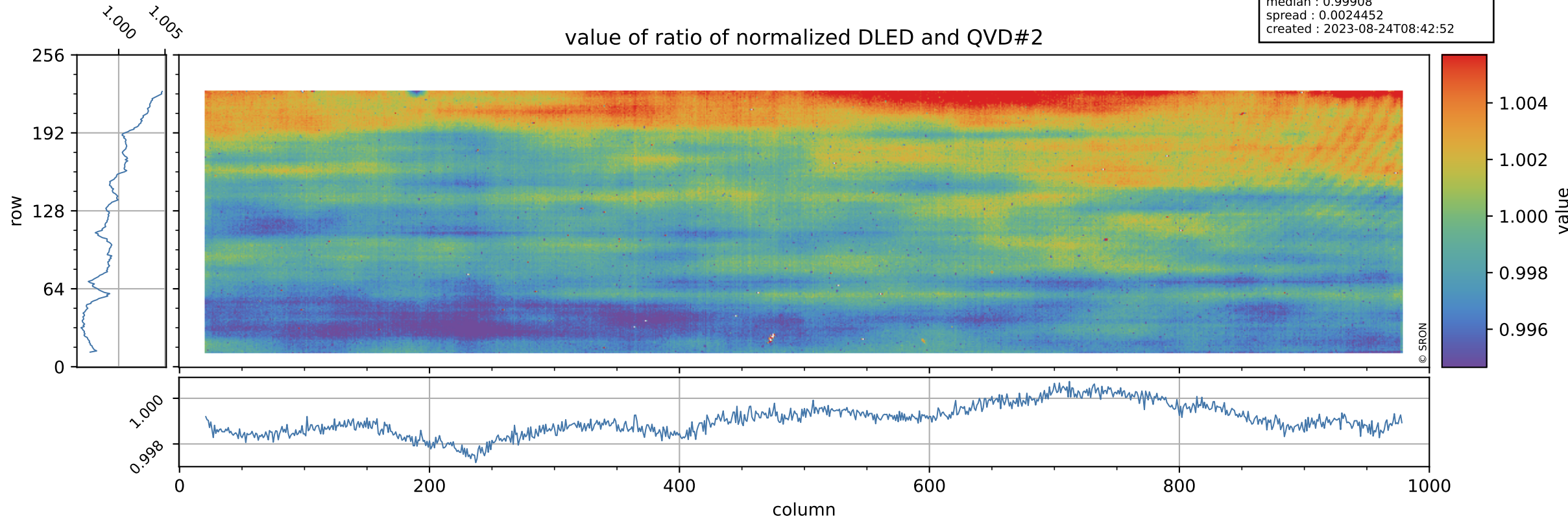

Tropomi SWIR stability

orbits : [11162, 11248]
coverage : 2019-12-09 / 2019-12-15
azimuth : 1.2746 & 1.2735
median : 0.80214
spread : 0.16166
created : 2023-08-24T08:42:52

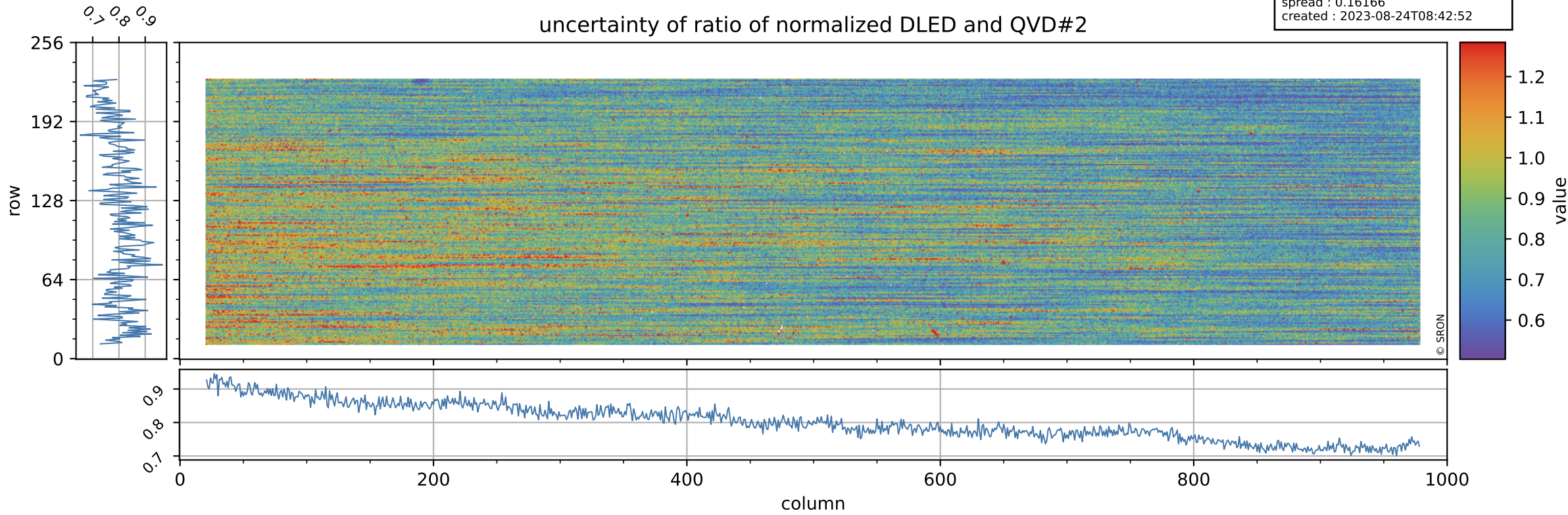

Tropomi SWIR stability

value of ratio of normalized WLS and QVD#2

orbits : [11162, 11248]
coverage : 2019-12-09 / 2019-12-15
azimuth : 1.2746 & 1.2735
median : 1.0136
spread : 0.0025714
created : 2023-08-24T08:42:52

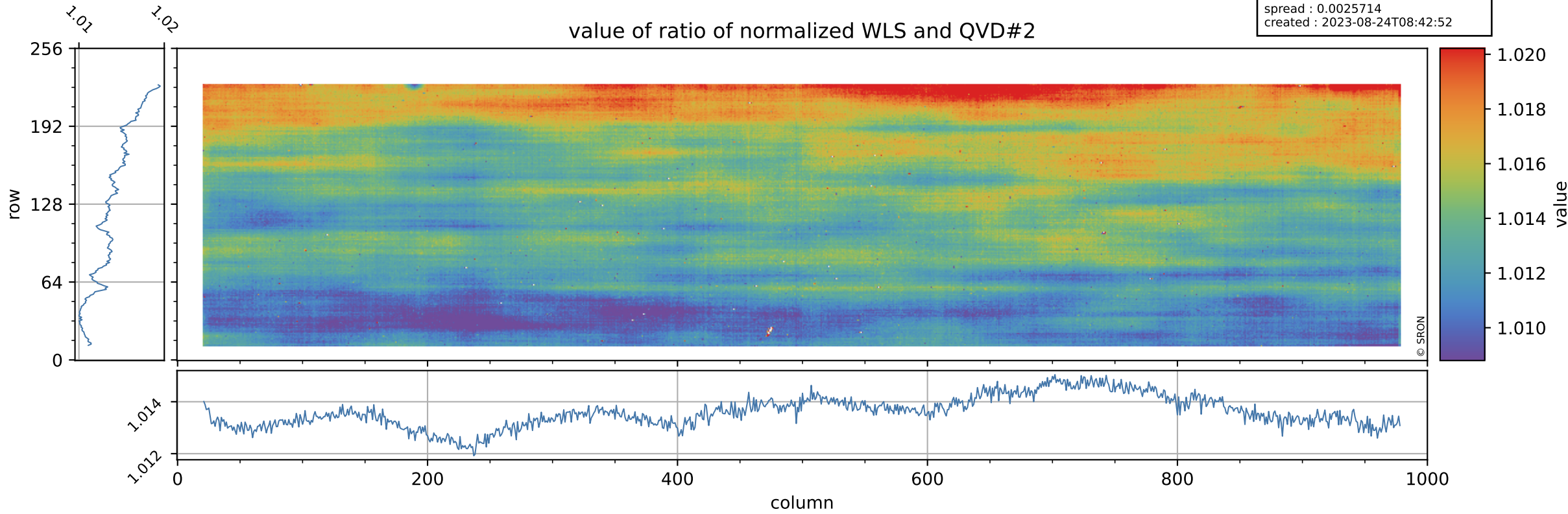

Tropomi SWIR stability

orbits : [11162, 11248]
coverage : 2019-12-09 / 2019-12-15
azimuth : 1.2746 & 1.2735
median : 0.42287
spread : 0.083667
created : 2023-08-24T08:42:53

uncertainty of ratio of normalized WLS and QVD#2

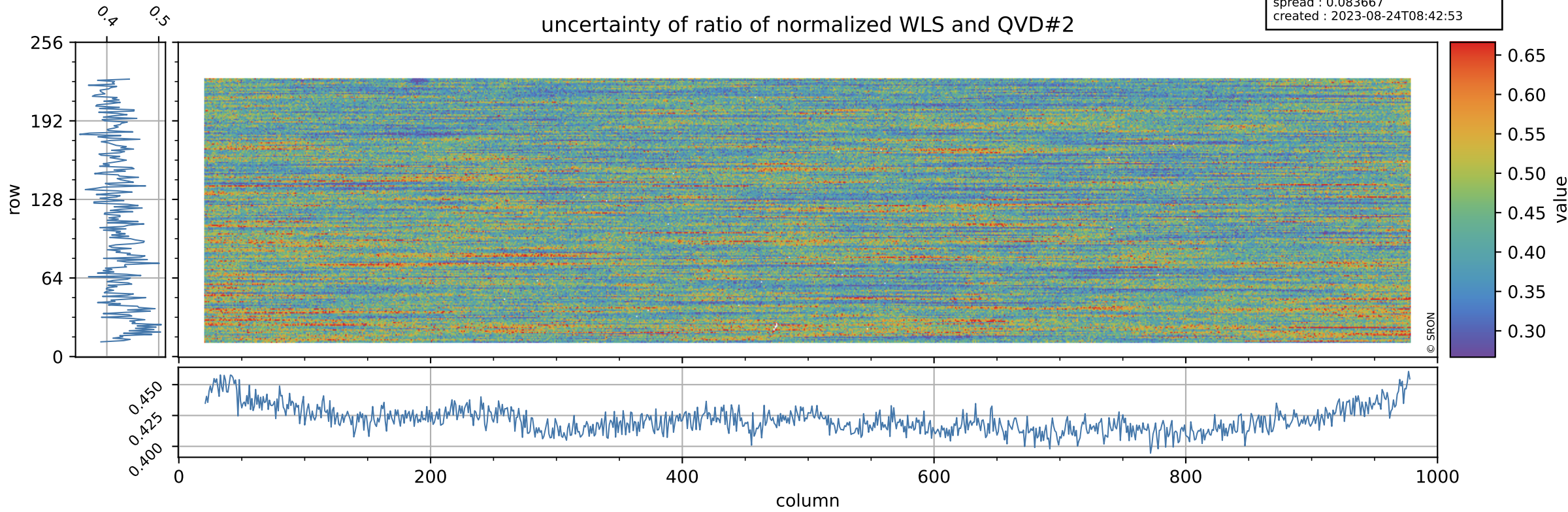

Tropomi SWIR stability

value of ratio of normalized DLED and WLS

orbits : [11162, 11248]
coverage : 2019-12-09 / 2019-12-15
azimuth : 1.2746 & 1.2735
median : 0.98578
spread : 0.00061307
created : 2023-08-24T08:42:53

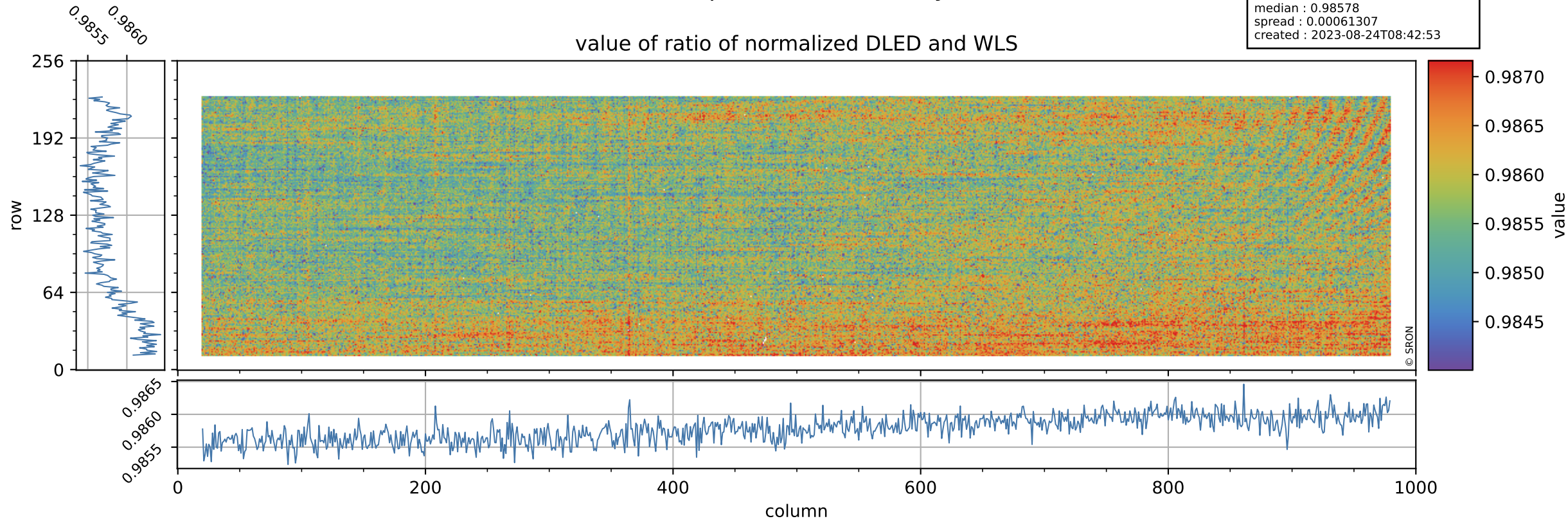

Tropomi SWIR stability

orbits : [11162, 11248]
coverage : 2019-12-09 / 2019-12-15
azimuth : 1.2746 & 1.2735
median : 1.9048
spread : 0.36561
created : 2023-08-24T08:42:53

uncertainty of ratio of normalized DLED and WLS

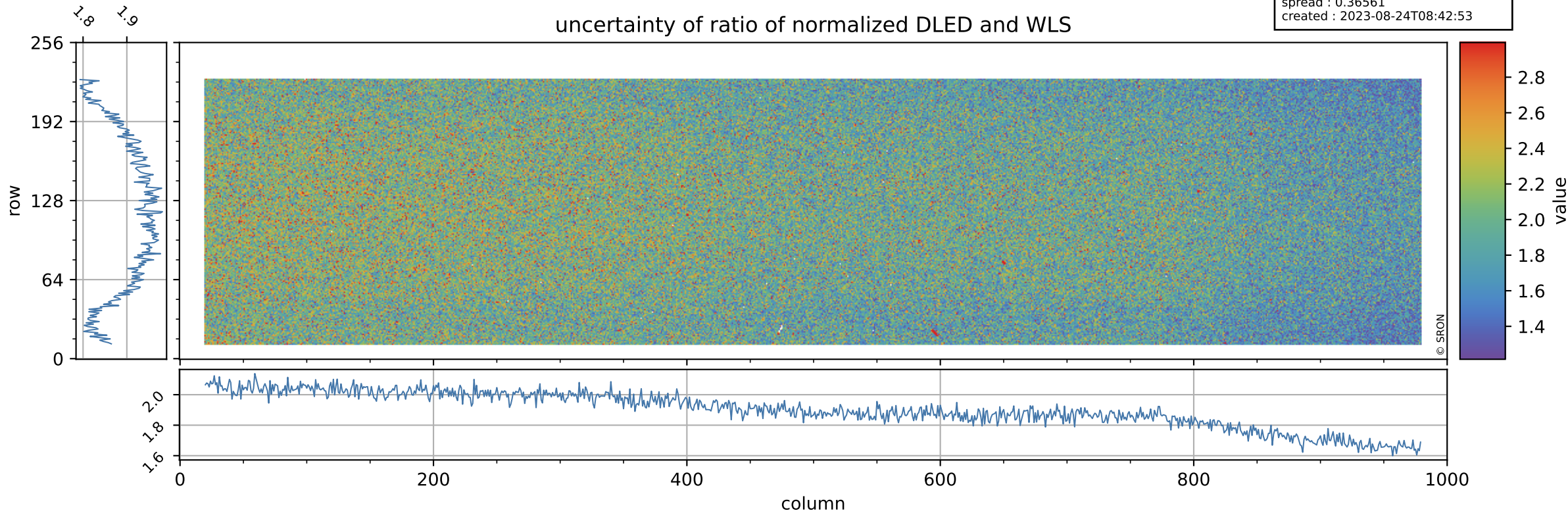

Tropomi SWIR stability

value of normalized QVD#1

orbits : [11162, 11248]
coverage : 2019-12-09 / 2019-12-15
azimuth : 1.2746 & 1.2735
median : 0.98923
spread : 0.0031941
created : 2023-08-24T08:42:53

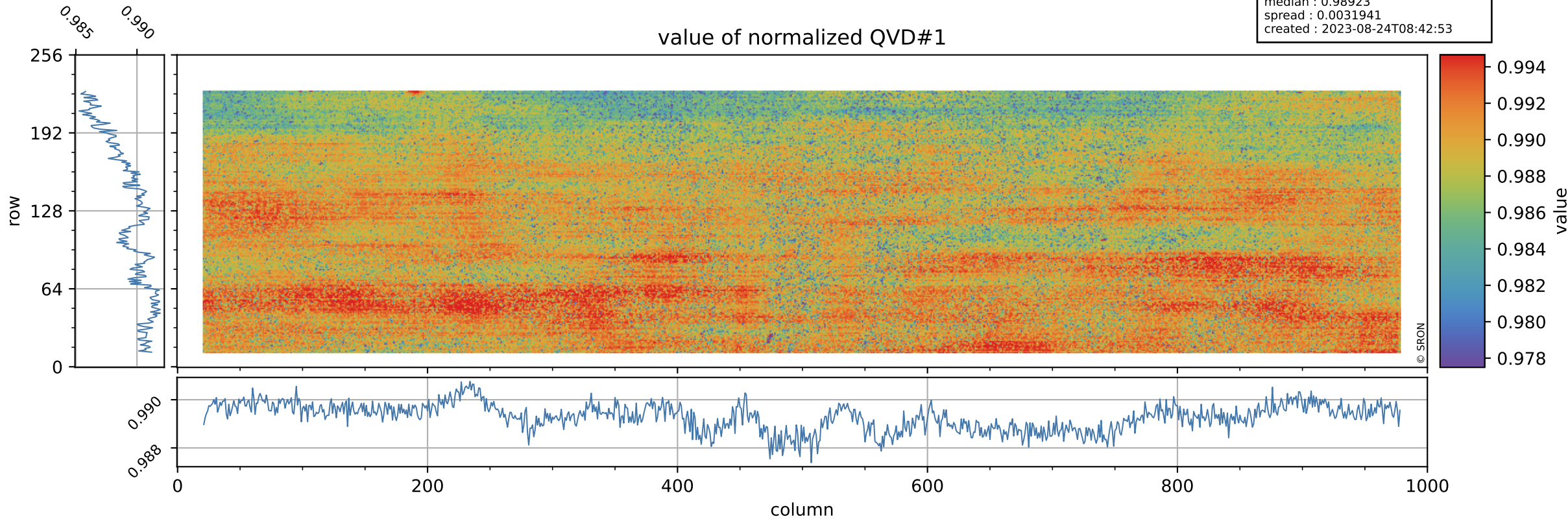

Tropomi SWIR stability

orbits : [11162, 11248]
coverage : 2019-12-09 / 2019-12-15
azimuth : 1.2746 & 1.2735
median : 1.0016 ke
spread : 0.15669 ke
created : 2023-08-24T08:42:54

QVD#1 background

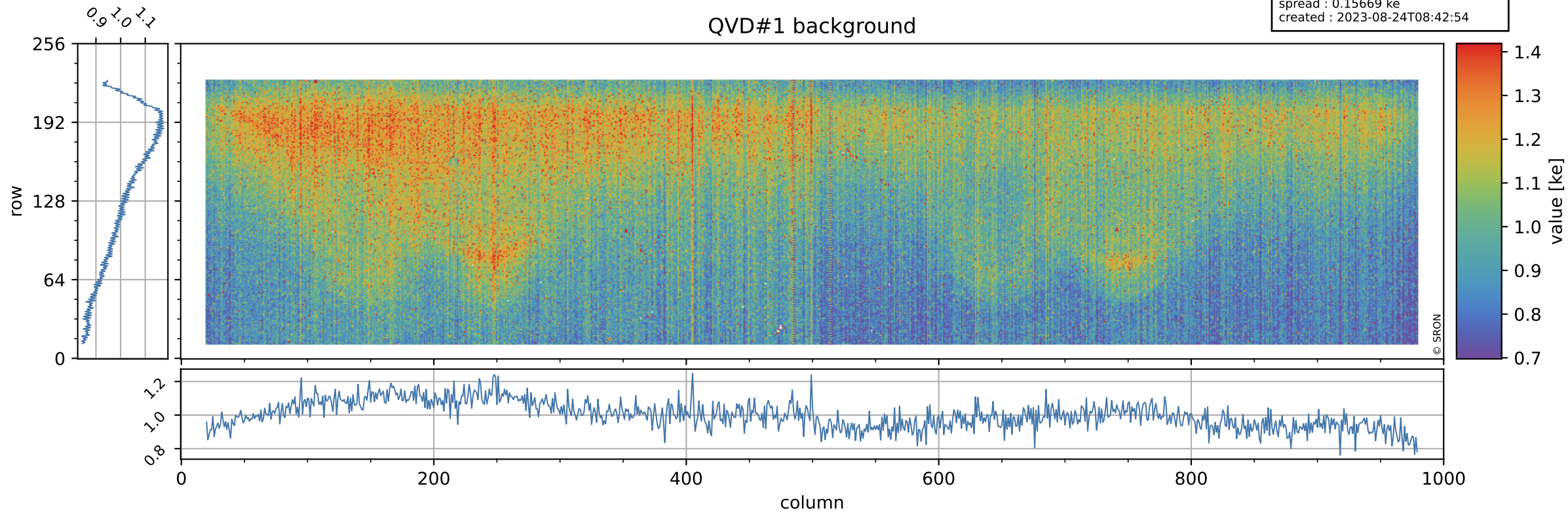

Tropomi SWIR stability

value of normalized QVD#2

orbits : [11162, 11248]
coverage : 2019-12-09 / 2019-12-15
azimuth : 1.2746 & 1.2735
median : 0.98892
spread : 0.0033596
created : 2023-08-24T08:42:54

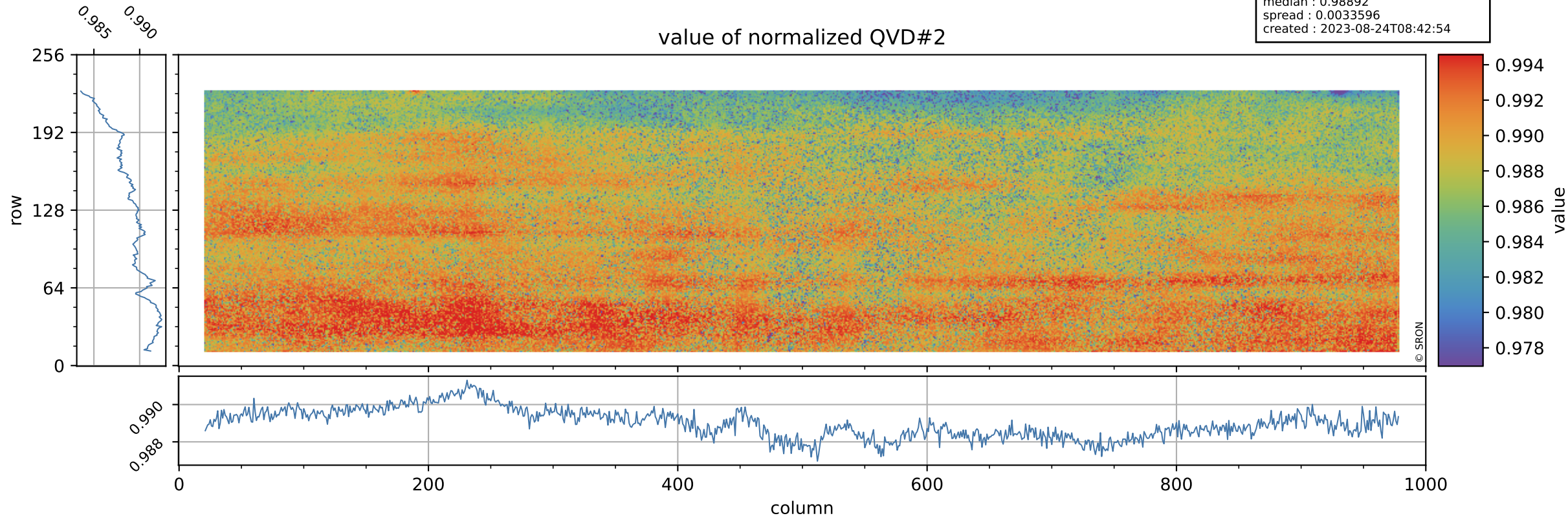

Tropomi SWIR stability

orbits : [11162, 11248]
coverage : 2019-12-09 / 2019-12-15
azimuth : 1.2746 & 1.2735
median : 1.0002 ke
spread : 0.15729 ke
created : 2023-08-24T08:42:54

QVD#2 background

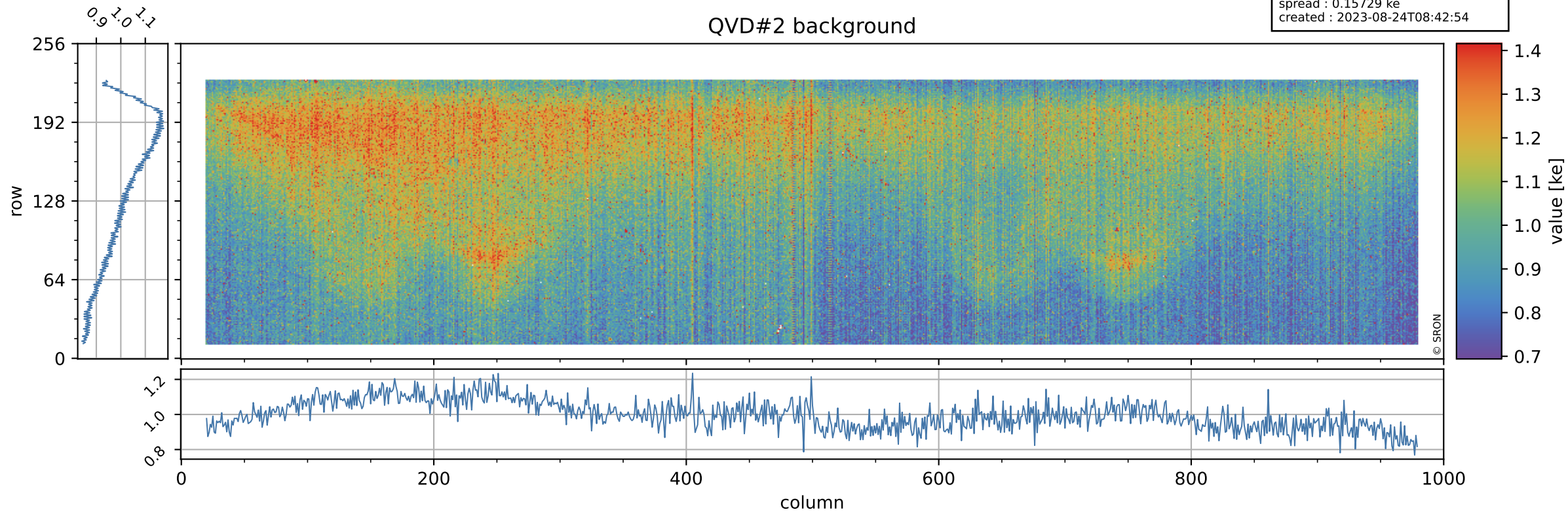

Tropomi SWIR stability

value of normalized DLED

orbits : [11162, 11248]
coverage : 2019-12-09 / 2019-12-15
azimuth : 1.2746 & 1.2735
median : 0.98859
spread : 0.002166
created : 2023-08-24T08:42:55

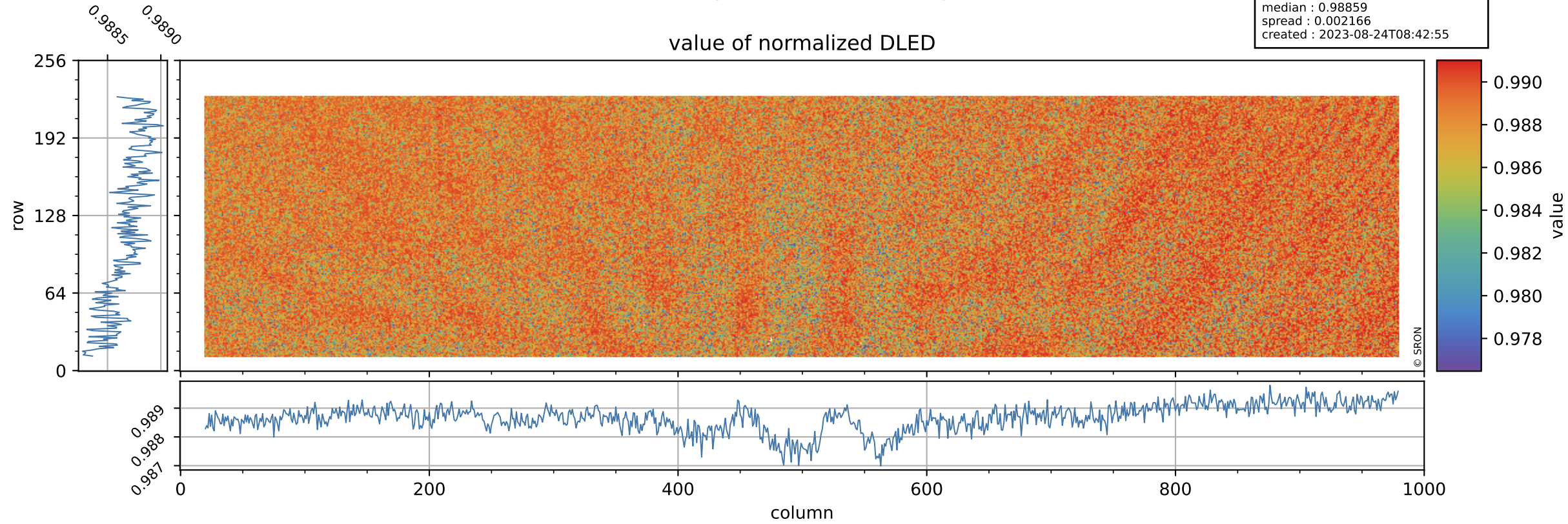

Tropomi SWIR stability

DLED background

orbits : [11162, 11248]
coverage : 2019-12-09 / 2019-12-15
azimuth : 1.2746 & 1.2735
median : 0.89351 ke
spread : 0.14401 ke
created : 2023-08-24T08:42:55

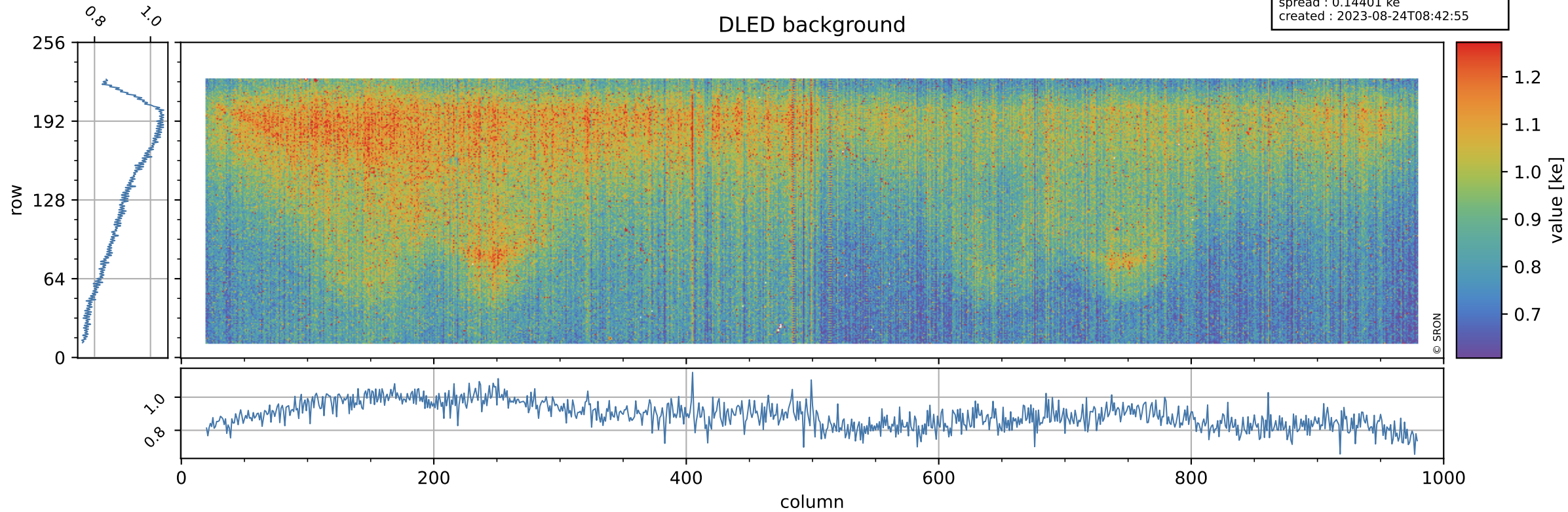

Tropomi SWIR stability

value of normalized WLS

orbits : [11162, 11248]
coverage : 2019-12-09 / 2019-12-15
azimuth : 1.2746 & 1.2735
median : 1.0028
spread : 0.002014
created : 2023-08-24T08:42:55

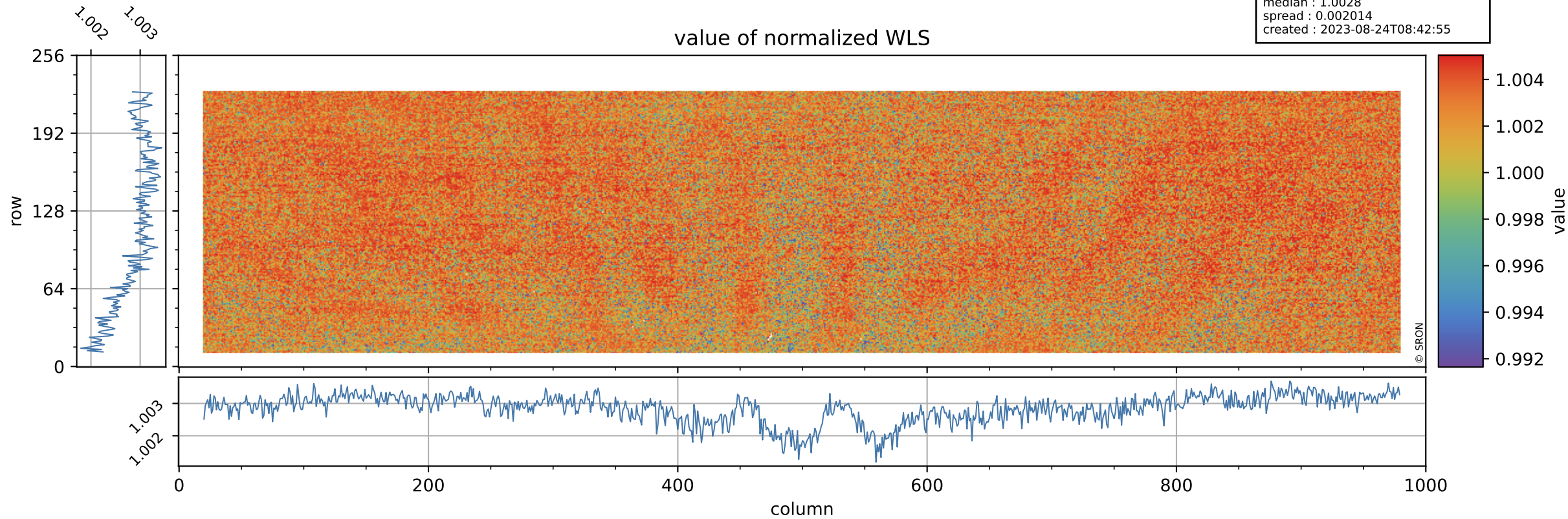

Tropomi SWIR stability

orbits : [11162, 11248]
coverage : 2019-12-09 / 2019-12-15
azimuth : 1.2746 & 1.2735
median : 340.97 e
spread : 82.667 e
created : 2023-08-24T08:42:55

WLS background

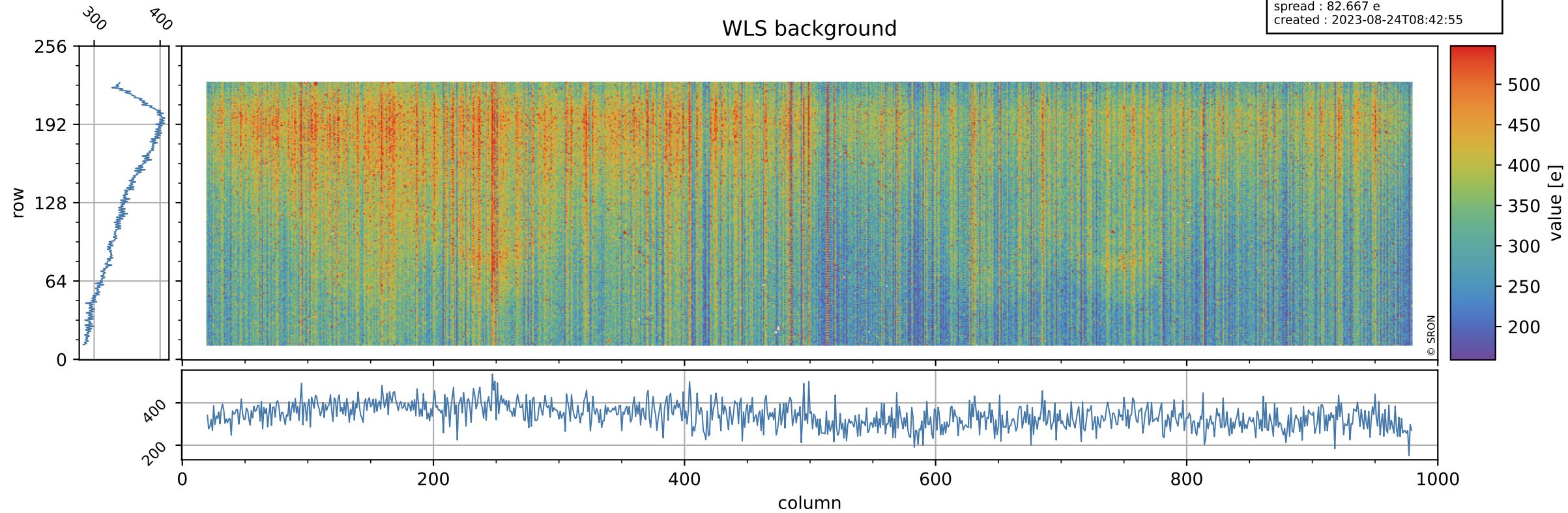

Tropomi SWIR stability ground-tracks of Sentinel-5P

orbits : [11162, 11248]
coverage : 2019-12-09 / 2019-12-15
azimuth : 1.2746 & 1.2735
created : 2023-08-24T08:42:56

