

Tropomi SWIR stability

value of ratio of normalized QVD#1 and QVD#2

orbits : [11252, 11338]
coverage : 2019-12-15 / 2019-12-21
azimuth : 1.2744 & 1.2736
median : 0.99868
spread : 0.0015675
created : 2023-08-24T08:43:01

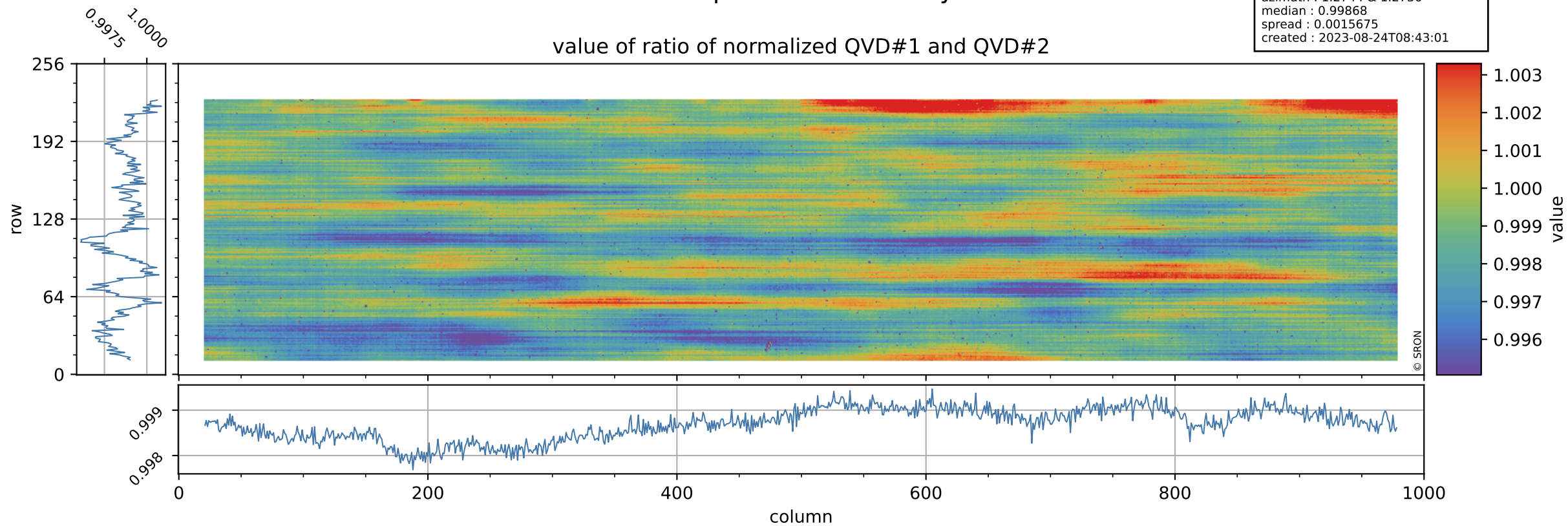

Tropomi SWIR stability

uncertainty of ratio of normalized QVD#1 and QVD#2

orbits : [11252, 11338]
coverage : 2019-12-15 / 2019-12-21
azimuth : 1.2744 & 1.2736
median : 1.0444
spread : 0.1995
created : 2023-08-24T08:43:02

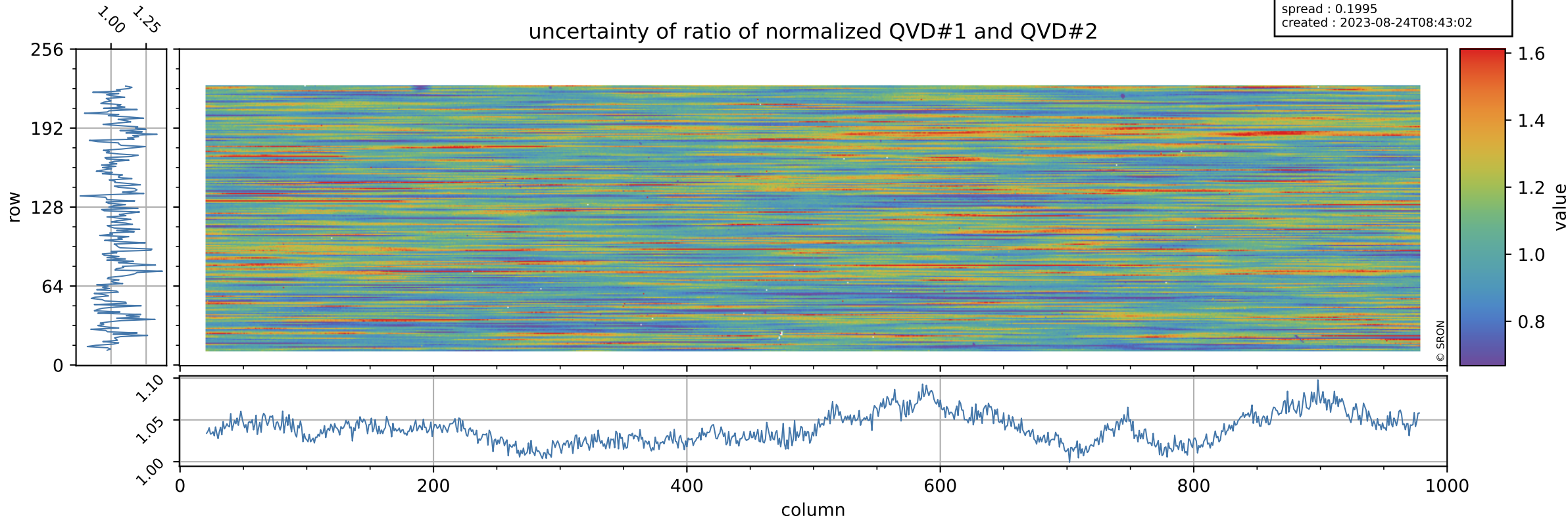

Tropomi SWIR stability

value of ratio of normalized DLED and QVD#1

orbits : [11252, 11338]
coverage : 2019-12-15 / 2019-12-21
azimuth : 1.2744 & 1.2736
median : 0.99997
spread : 0.002171
created : 2023-08-24T08:43:02

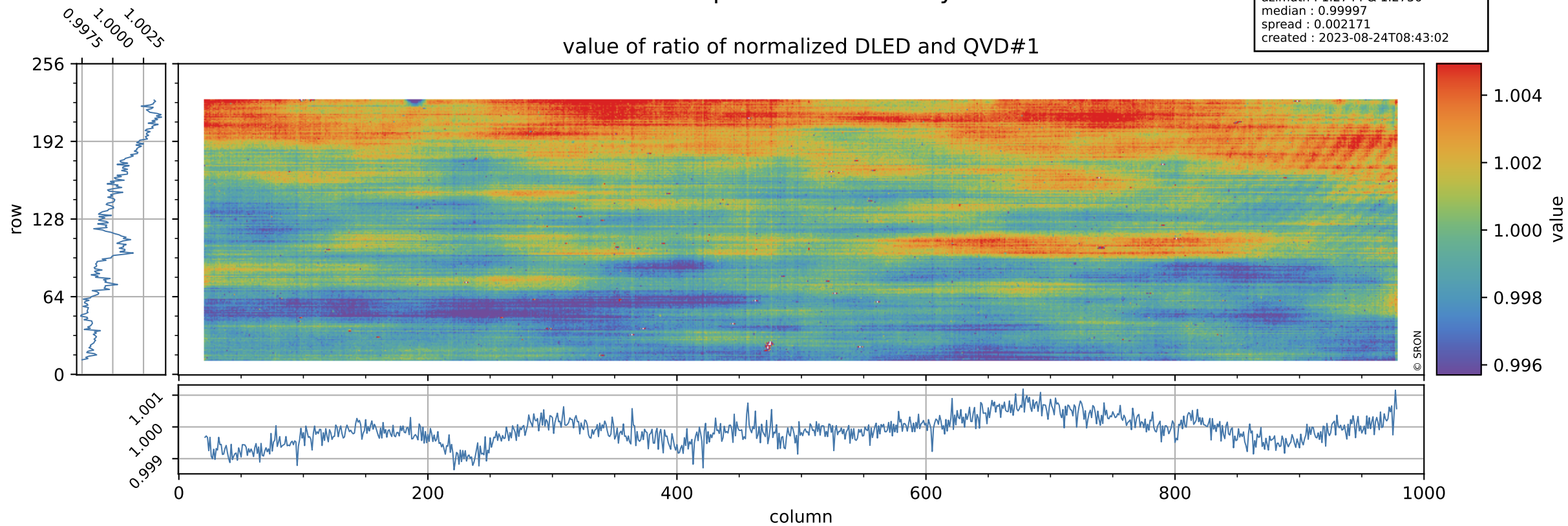

Tropomi SWIR stability

uncertainty of ratio of normalized DLED and QVD#1

orbits : [11252, 11338]
coverage : 2019-12-15 / 2019-12-21
azimuth : 1.2744 & 1.2736
median : 0.77301
spread : 0.15536
created : 2023-08-24T08:43:02

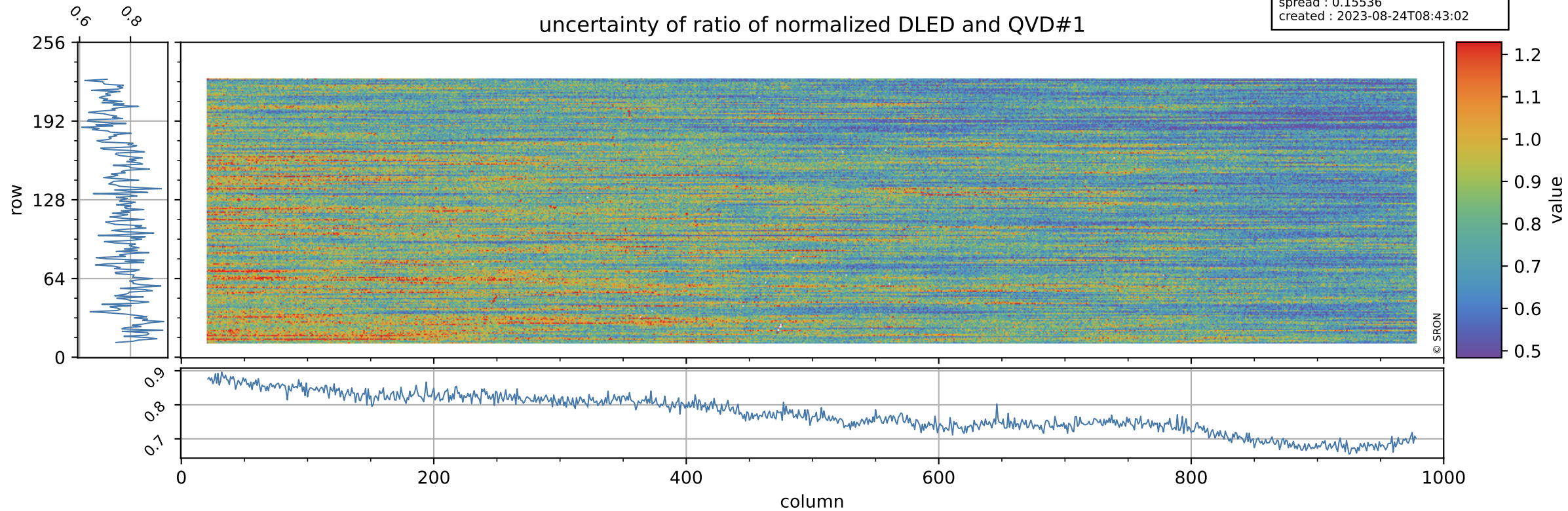

Tropomi SWIR stability

value of ratio of normalized WLS and QVD#1

orbits : [11252, 11338]
coverage : 2019-12-15 / 2019-12-21
azimuth : 1.2744 & 1.2736
median : 1.0158
spread : 0.0023012
created : 2023-08-24T08:43:02

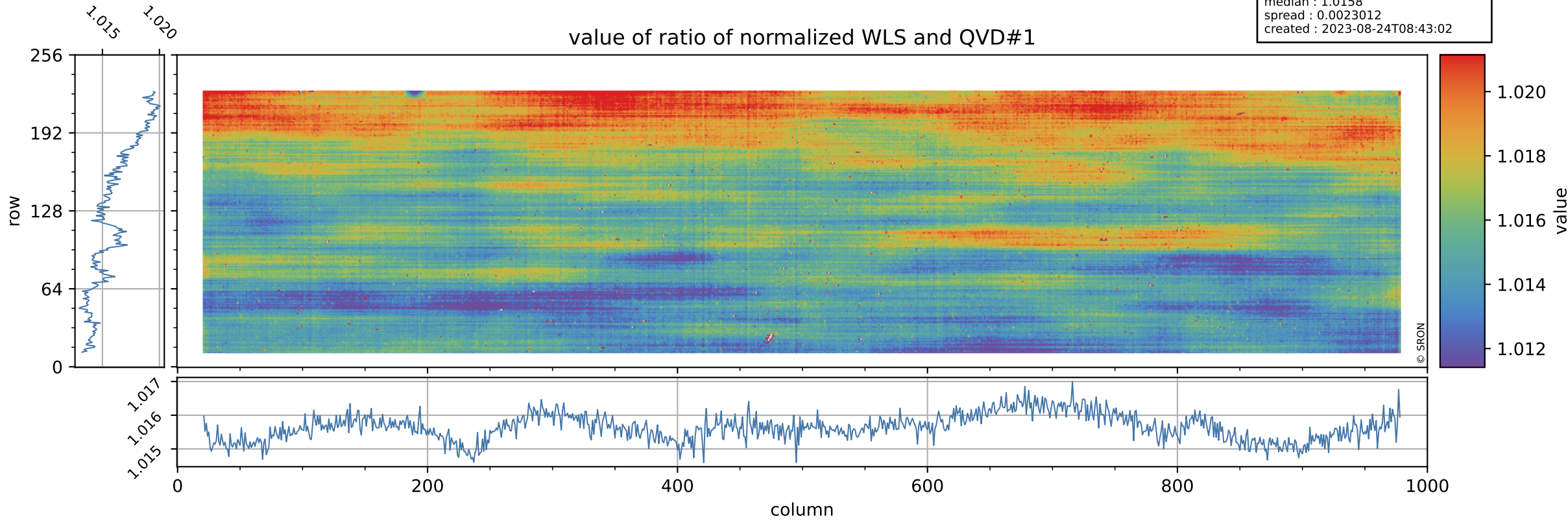

Tropomi SWIR stability

uncertainty of ratio of normalized WLS and QVD#1

orbits : [11252, 11338]
coverage : 2019-12-15 / 2019-12-21
azimuth : 1.2744 & 1.2736
median : 0.40935
spread : 0.080914
created : 2023-08-24T08:43:03

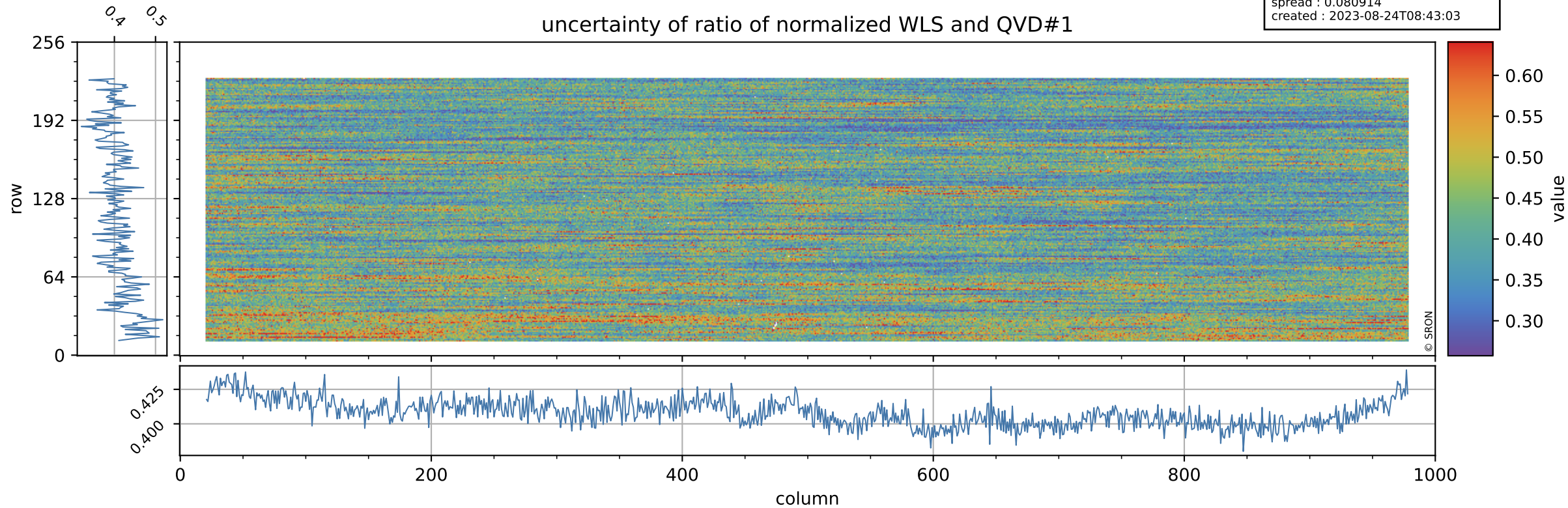

Tropomi SWIR stability

value of ratio of normalized DLED and QVD#2

orbits : [11252, 11338]
coverage : 2019-12-15 / 2019-12-21
azimuth : 1.2744 & 1.2736
median : 0.99861
spread : 0.0024997
created : 2023-08-24T08:43:03

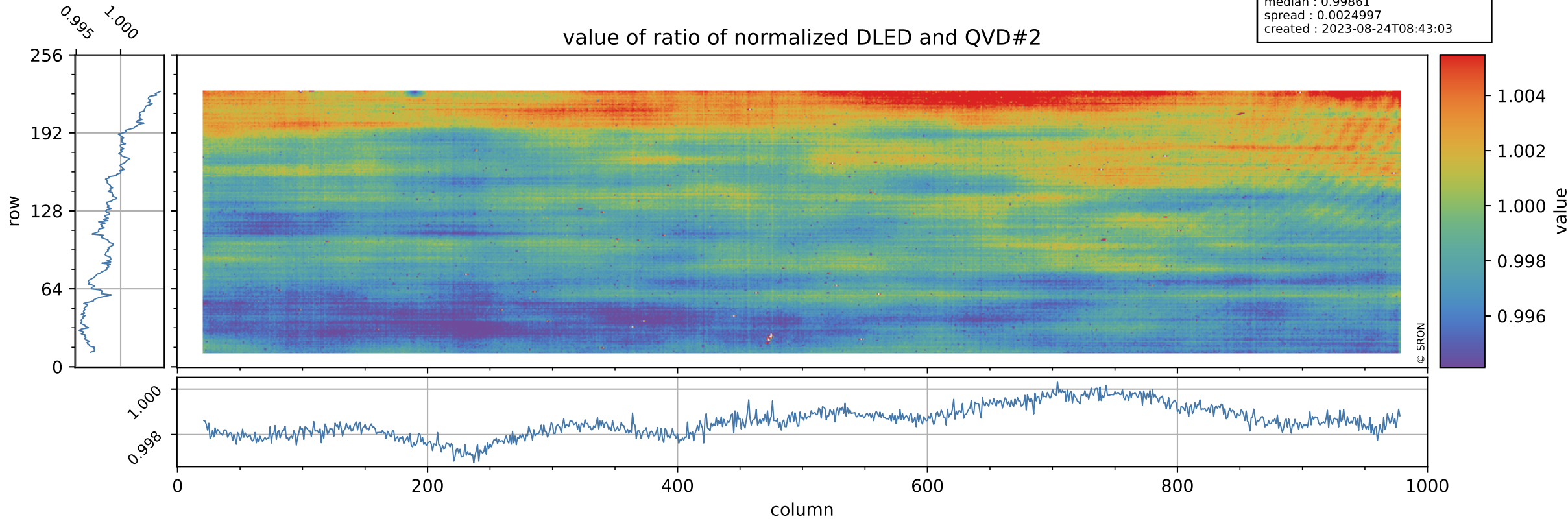

Tropomi SWIR stability

orbits : [11252, 11338]
coverage : 2019-12-15 / 2019-12-21
azimuth : 1.2744 & 1.2736
median : 0.80431
spread : 0.15868
created : 2023-08-24T08:43:03

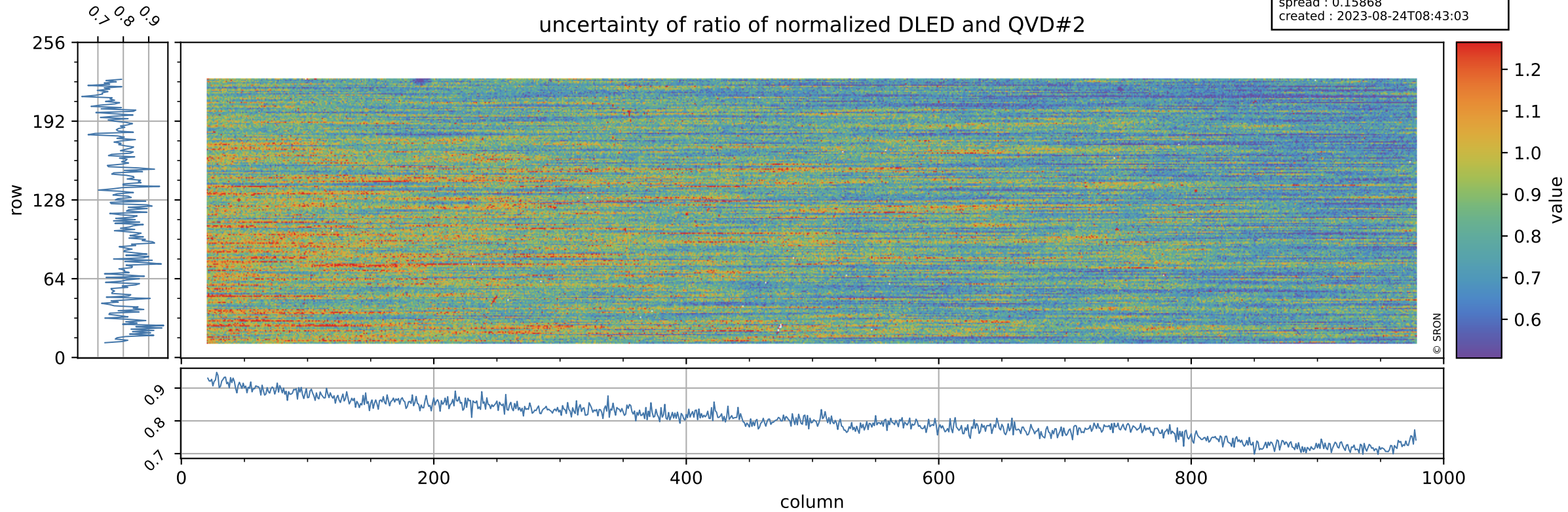

Tropomi SWIR stability

value of ratio of normalized WLS and QVD#2

orbits : [11252, 11338]
coverage : 2019-12-15 / 2019-12-21
azimuth : 1.2744 & 1.2736
median : 1.0144
spread : 0.0026085
created : 2023-08-24T08:43:04

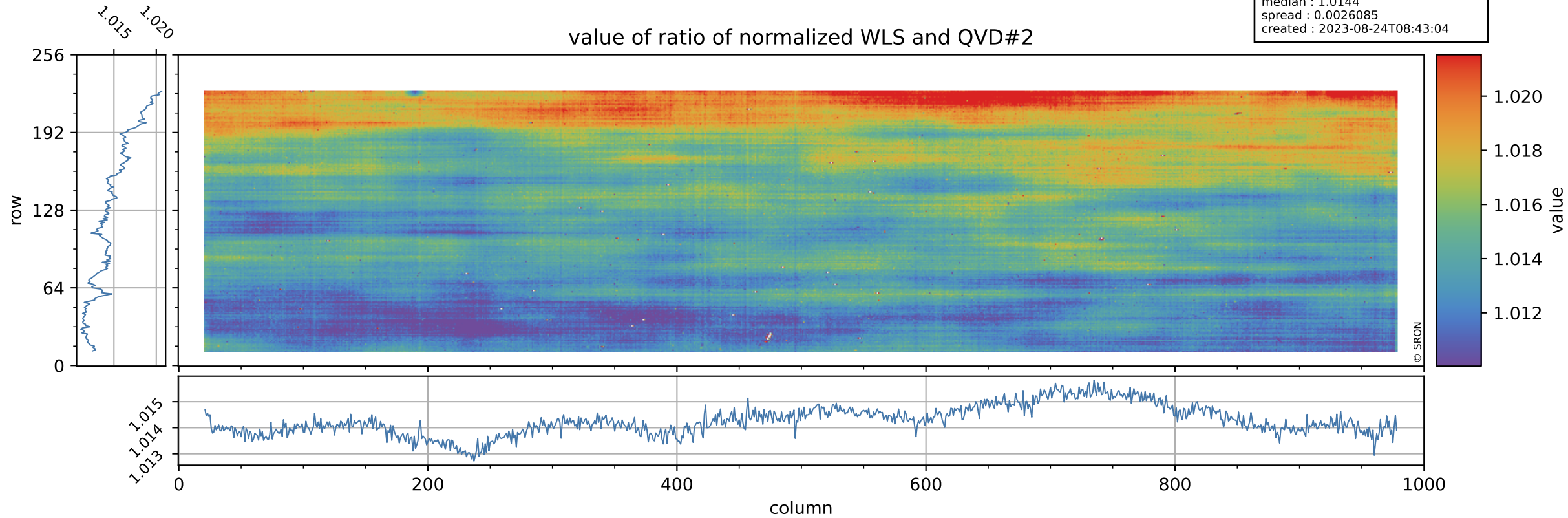

Tropomi SWIR stability

uncertainty of ratio of normalized WLS and QVD#2

orbits : [11252, 11338]
coverage : 2019-12-15 / 2019-12-21
azimuth : 1.2744 & 1.2736
median : 0.42592
spread : 0.082521
created : 2023-08-24T08:43:04

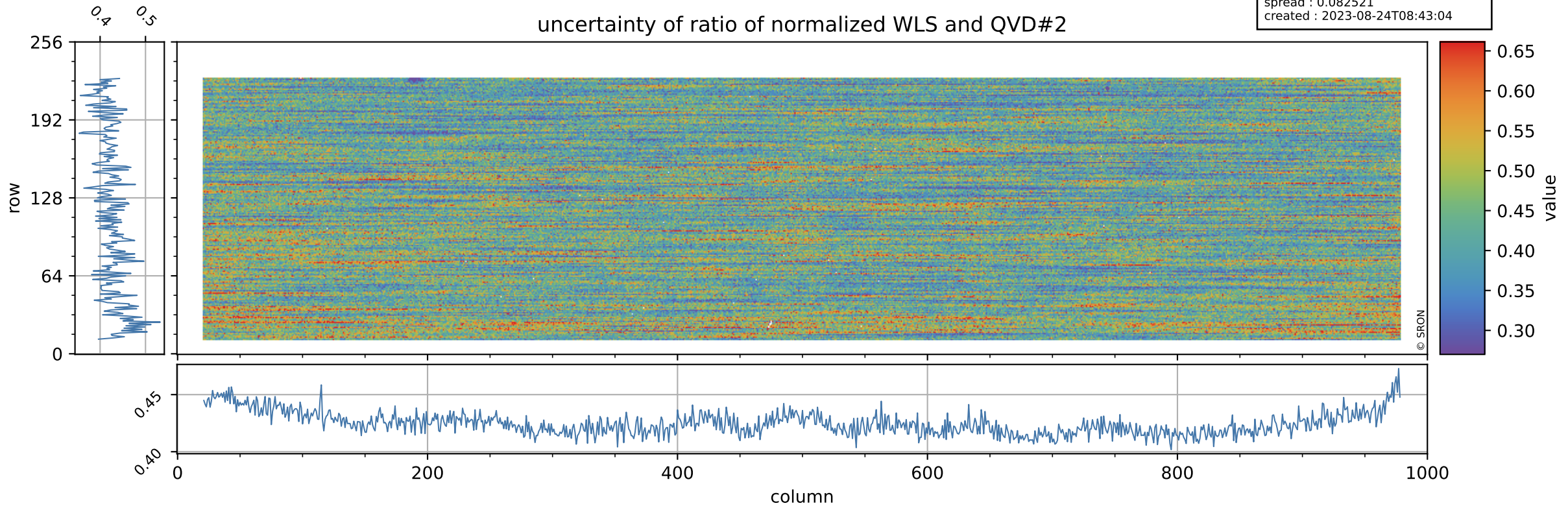

Tropomi SWIR stability

value of ratio of normalized DLED and WLS

orbits : [11252, 11338]
coverage : 2019-12-15 / 2019-12-21
azimuth : 1.2744 & 1.2736
median : 0.98447
spread : 0.00055937
created : 2023-08-24T08:43:04

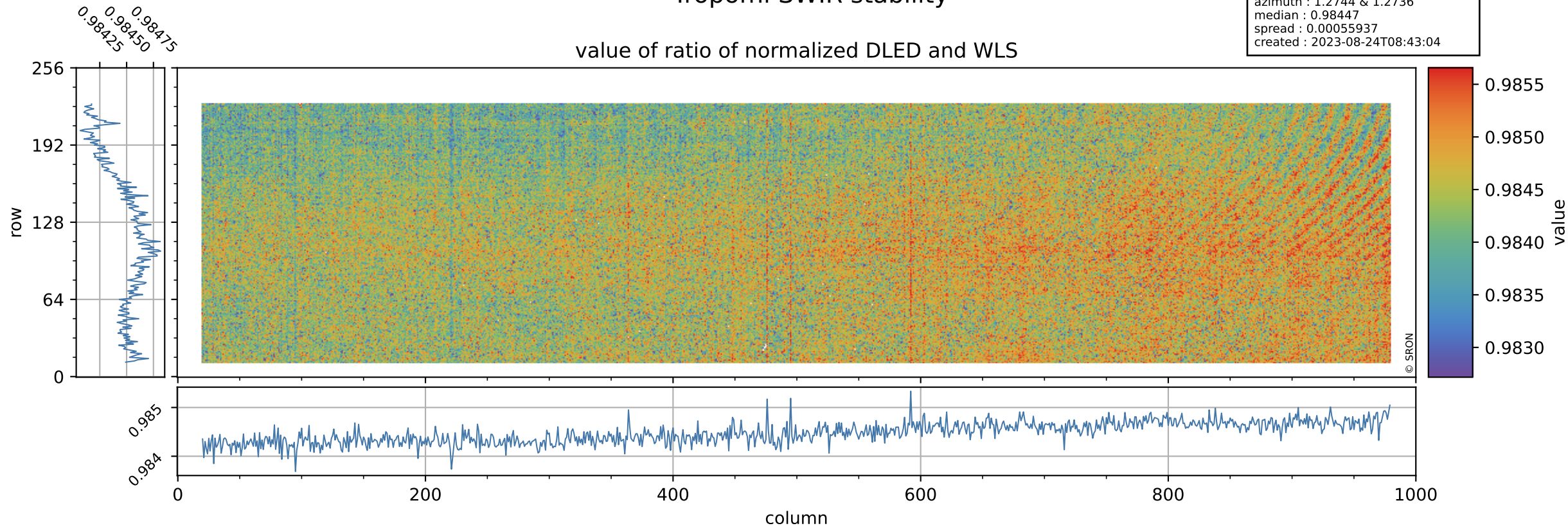

Tropomi SWIR stability

uncertainty of ratio of normalized DLED and WLS

orbits : [11252, 11338]
coverage : 2019-12-15 / 2019-12-21
azimuth : 1.2744 & 1.2736
median : 1.8944
spread : 0.36578
created : 2023-08-24T08:43:04

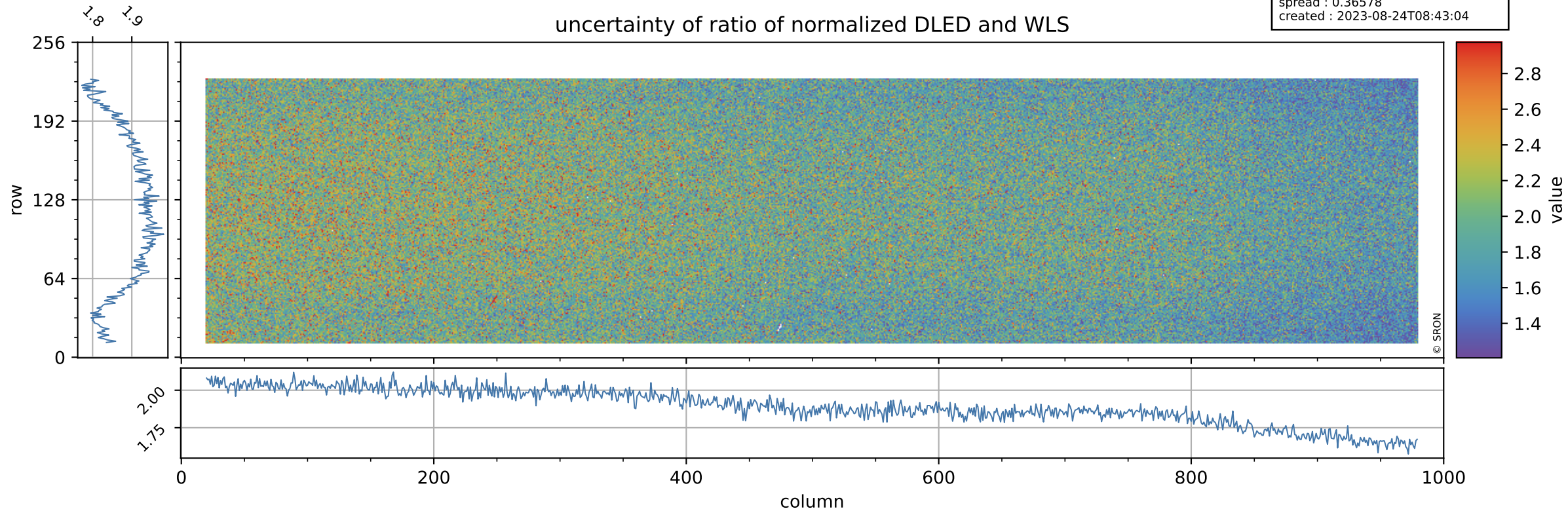

Tropomi SWIR stability

value of normalized QVD#1

orbits : [11252, 11338]
coverage : 2019-12-15 / 2019-12-21
azimuth : 1.2744 & 1.2736
median : 0.98802
spread : 0.0031599
created : 2023-08-24T08:43:05

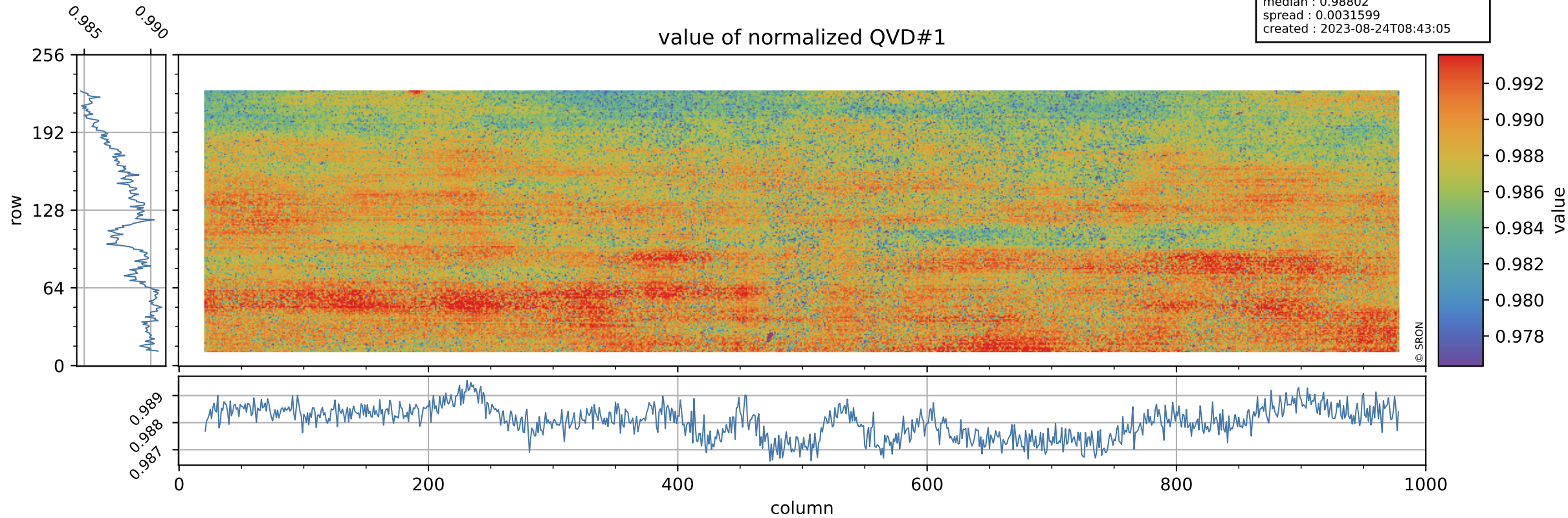

Tropomi SWIR stability

QVD#1 background

orbits : [11252, 11338]
coverage : 2019-12-15 / 2019-12-21
azimuth : 1.2744 & 1.2736
median : 1.003 ke
spread : 0.15638 ke
created : 2023-08-24T08:43:05

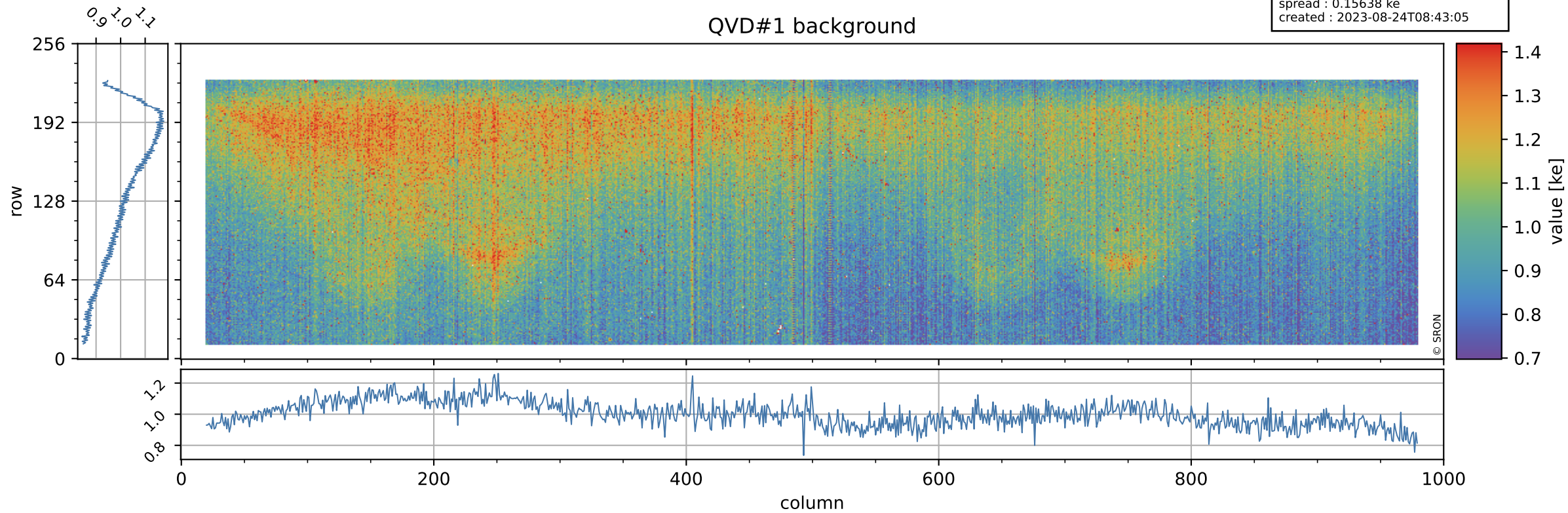

Tropomi SWIR stability

value of normalized QVD#2

orbits : [11252, 11338]
coverage : 2019-12-15 / 2019-12-21
azimuth : 1.2744 & 1.2736
median : 0.98931
spread : 0.0034173
created : 2023-08-24T08:43:05

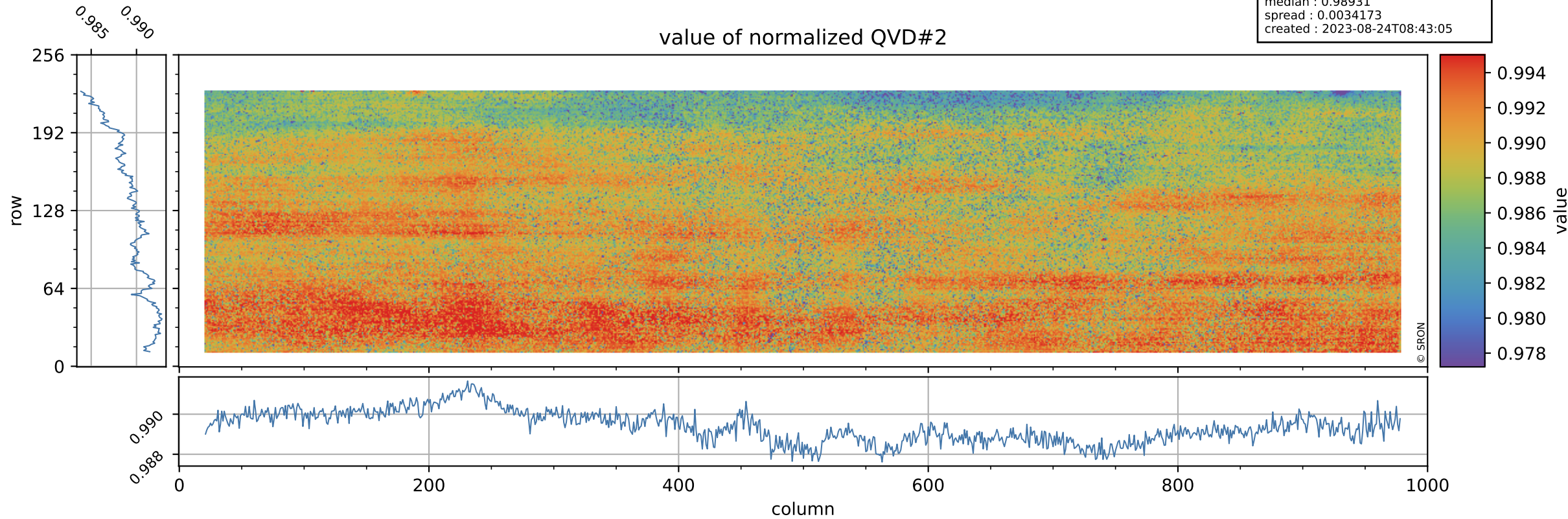

Tropomi SWIR stability

QVD#2 background

orbits : [11252, 11338]
coverage : 2019-12-15 / 2019-12-21
azimuth : 1.2744 & 1.2736
median : 1.0027 ke
spread : 0.15712 ke
created : 2023-08-24T08:43:05

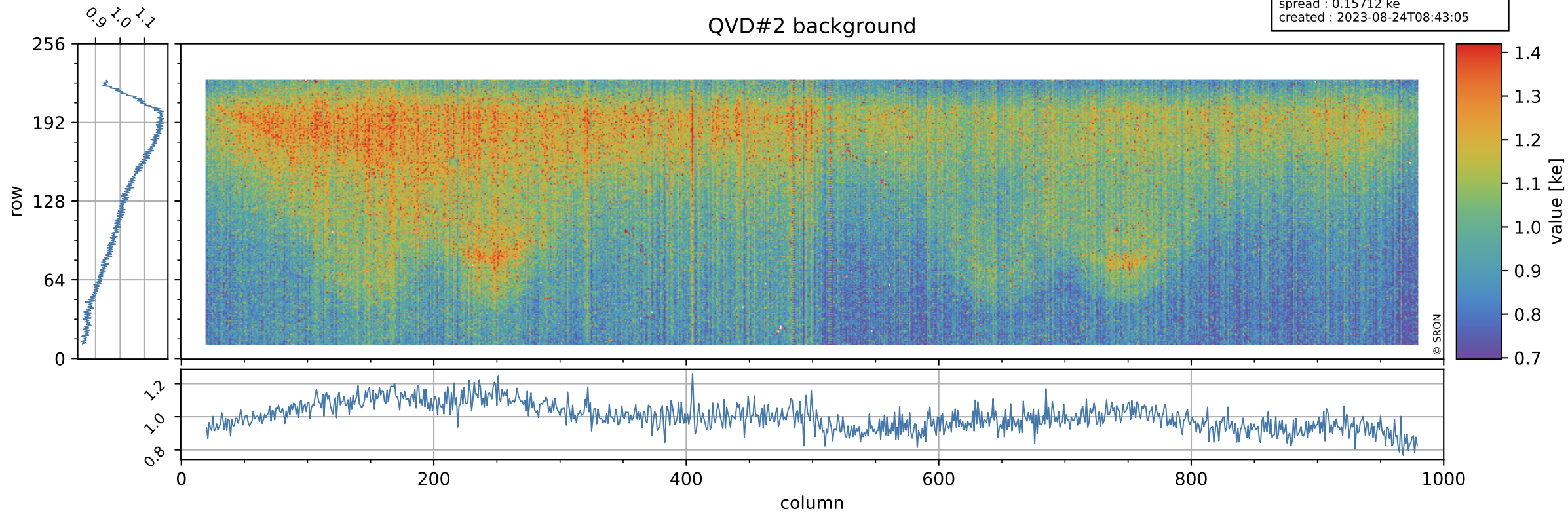

Tropomi SWIR stability

value of normalized DLED

orbits : [11252, 11338]
coverage : 2019-12-15 / 2019-12-21
azimuth : 1.2744 & 1.2736
median : 0.98852
spread : 0.0021866
created : 2023-08-24T08:43:06

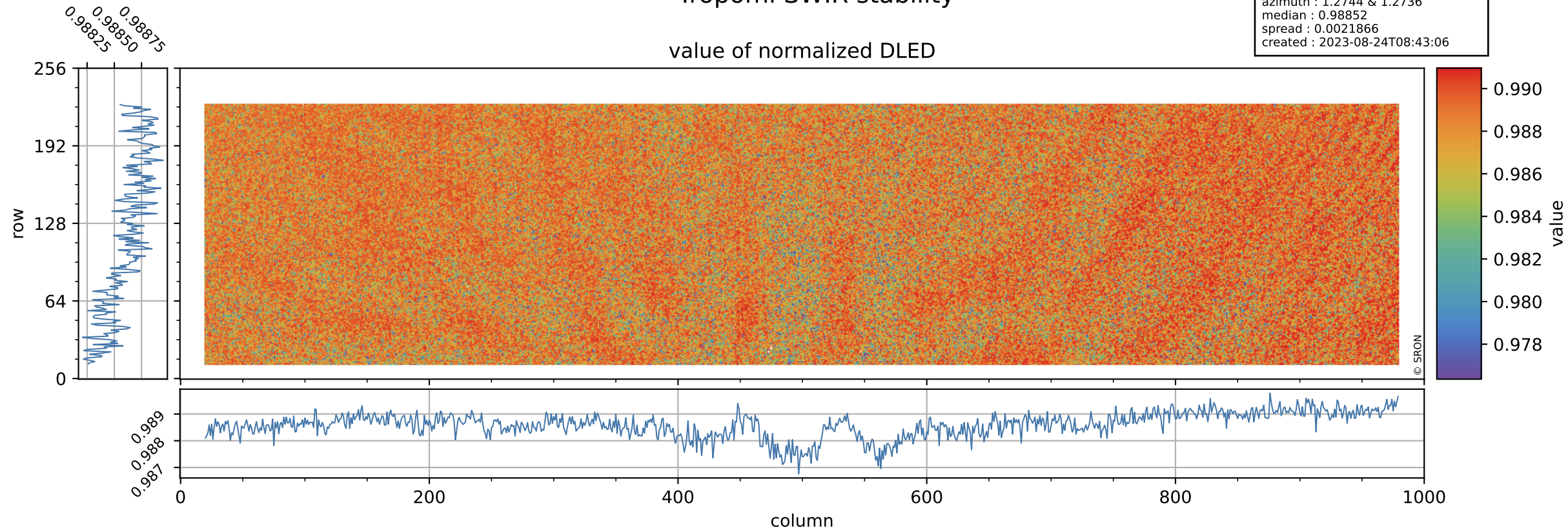

Tropomi SWIR stability

DLED background

orbits : [11252, 11338]
coverage : 2019-12-15 / 2019-12-21
azimuth : 1.2744 & 1.2736
median : 0.89358 ke
spread : 0.14218 ke
created : 2023-08-24T08:43:06

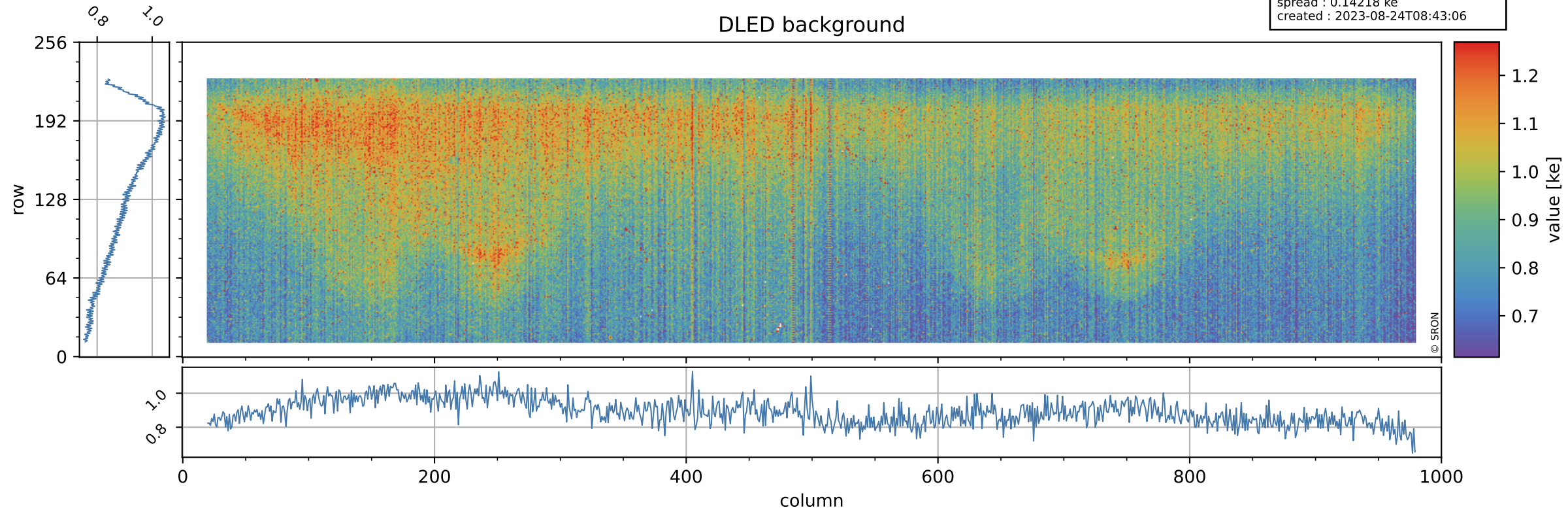

Tropomi SWIR stability

value of normalized WLS

orbits : [11252, 11338]
coverage : 2019-12-15 / 2019-12-21
azimuth : 1.2744 & 1.2736
median : 1.0041
spread : 0.0019965
created : 2023-08-24T08:43:06

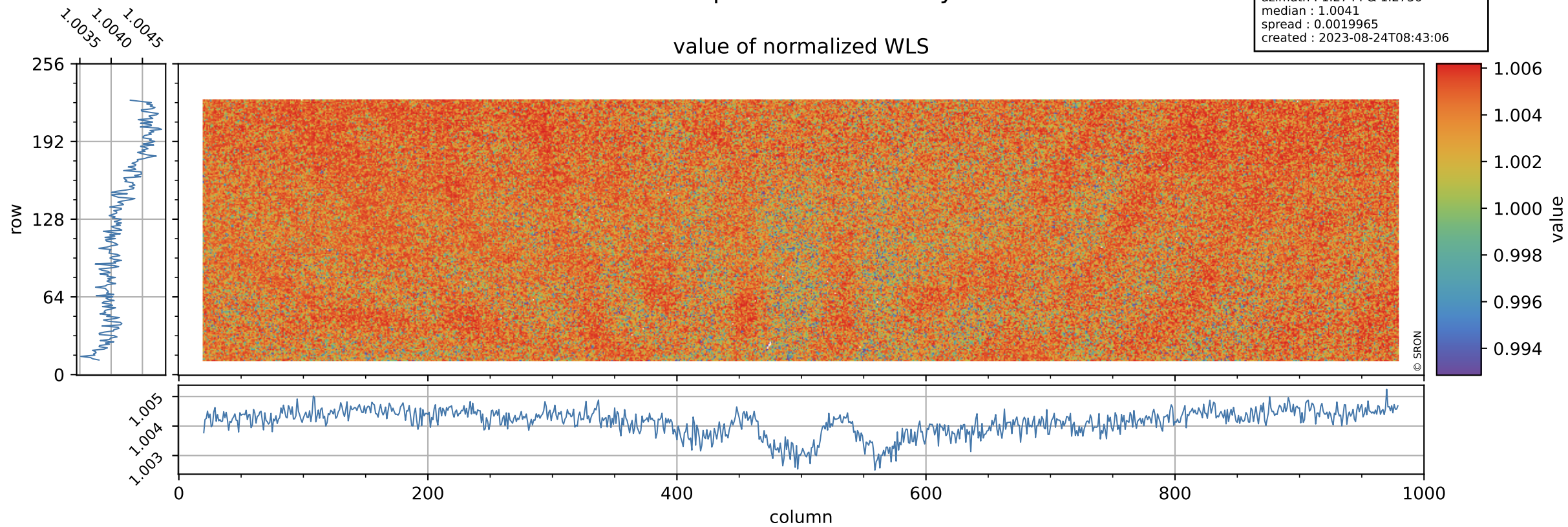

Tropomi SWIR stability

WLS background

orbits : [11252, 11338]
coverage : 2019-12-15 / 2019-12-21
azimuth : 1.2744 & 1.2736
median : 341.57 e
spread : 83.633 e
created : 2023-08-24T08:43:07

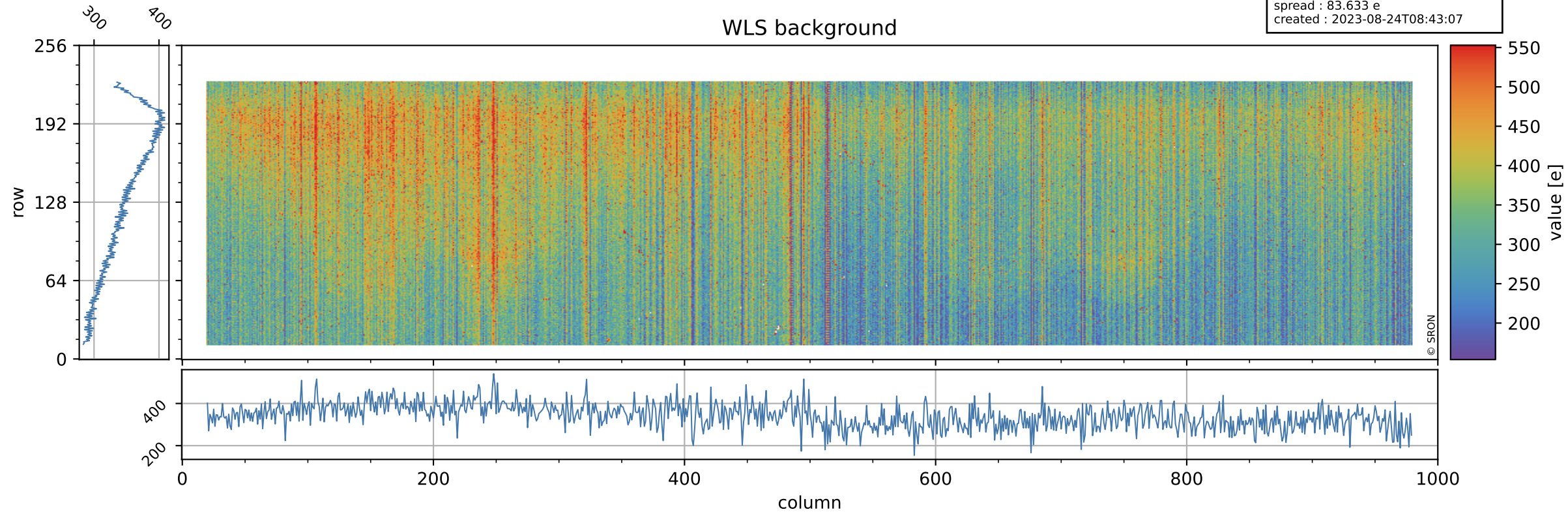

Tropomi SWIR stability ground-tracks of Sentinel-5P

orbits : [11252, 11338]
coverage : 2019-12-15 / 2019-12-21
azimuth : 1.2744 & 1.2736
created : 2023-08-24T08:43:07

