

Tropomi SWIR stability

value of ratio of normalized QVD#1 and QVD#2

orbits : [11342, 11428]
coverage : 2019-12-21 / 2019-12-27
azimuth : 1.2743 & 1.2748
median : 0.99933
spread : 0.0014567
created : 2023-08-24T08:43:12

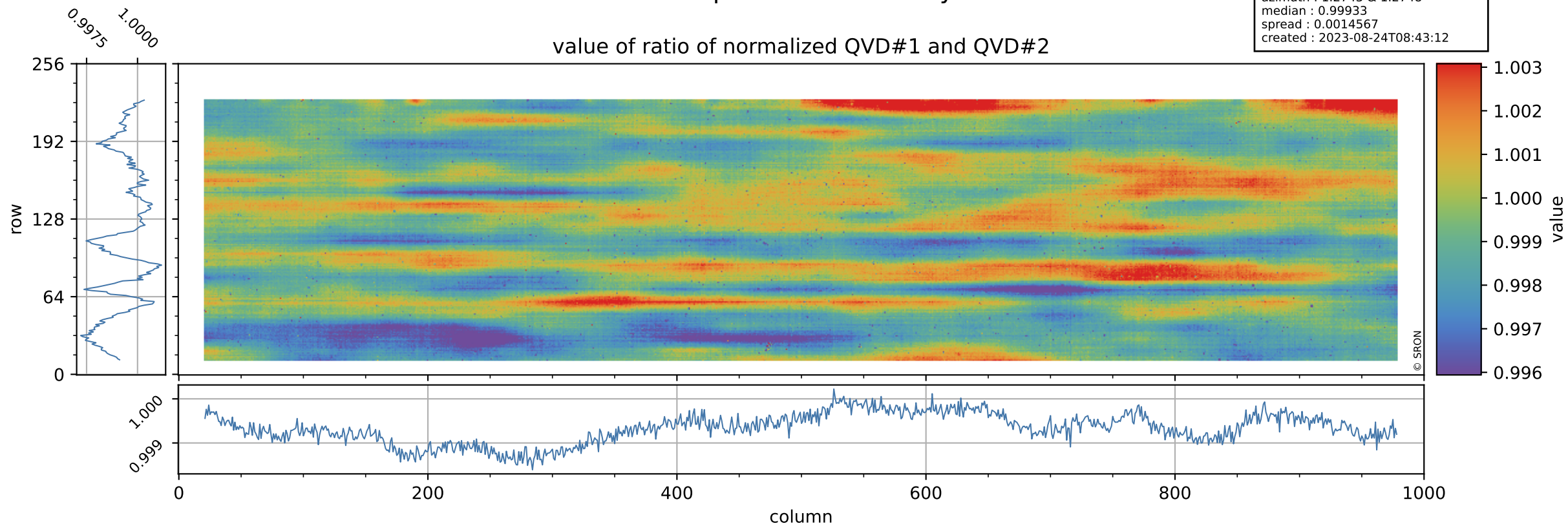

Tropomi SWIR stability

uncertainty of ratio of normalized QVD#1 and QVD#2

orbits : [11342, 11428]
coverage : 2019-12-21 / 2019-12-27
azimuth : 1.2743 & 1.2748
median : 1.0376
spread : 0.20717
created : 2023-08-24T08:43:13

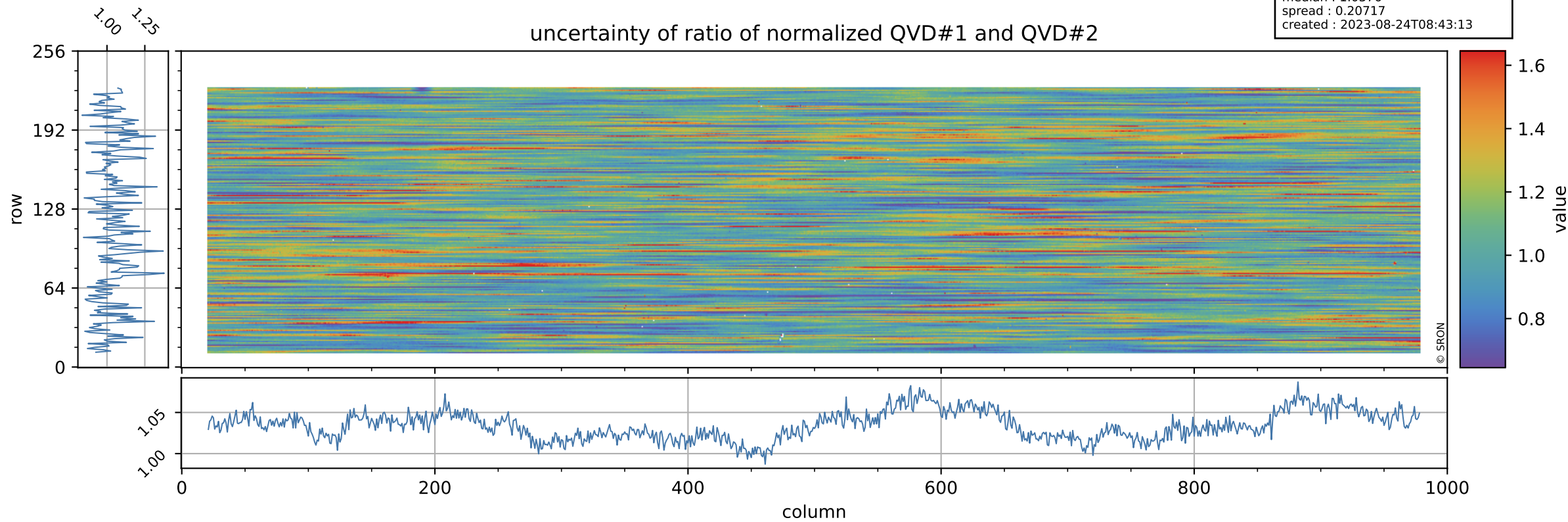

Tropomi SWIR stability

value of ratio of normalized DLED and QVD#1

orbits : [11342, 11428]
coverage : 2019-12-21 / 2019-12-27
azimuth : 1.2743 & 1.2748
median : 0.99968
spread : 0.0021601
created : 2023-08-24T08:43:13

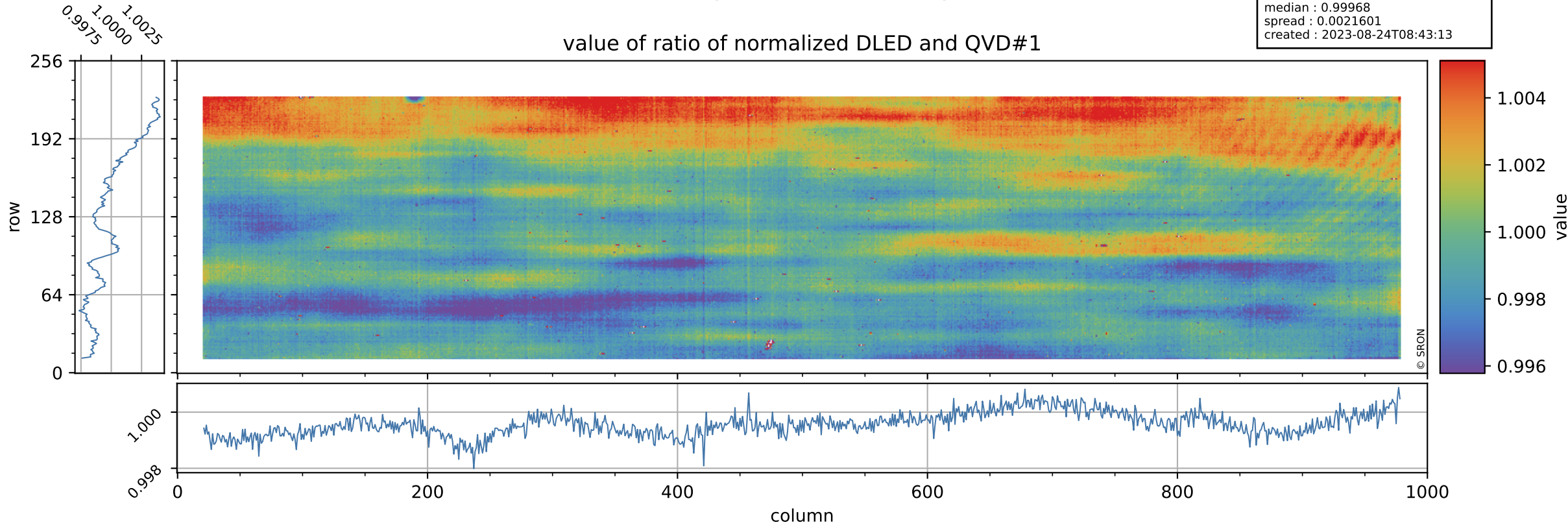

Tropomi SWIR stability

orbits : [11342, 11428]
coverage : 2019-12-21 / 2019-12-27
azimuth : 1.2743 & 1.2748
median : 0.78315
spread : 0.16004
created : 2023-08-24T08:43:13

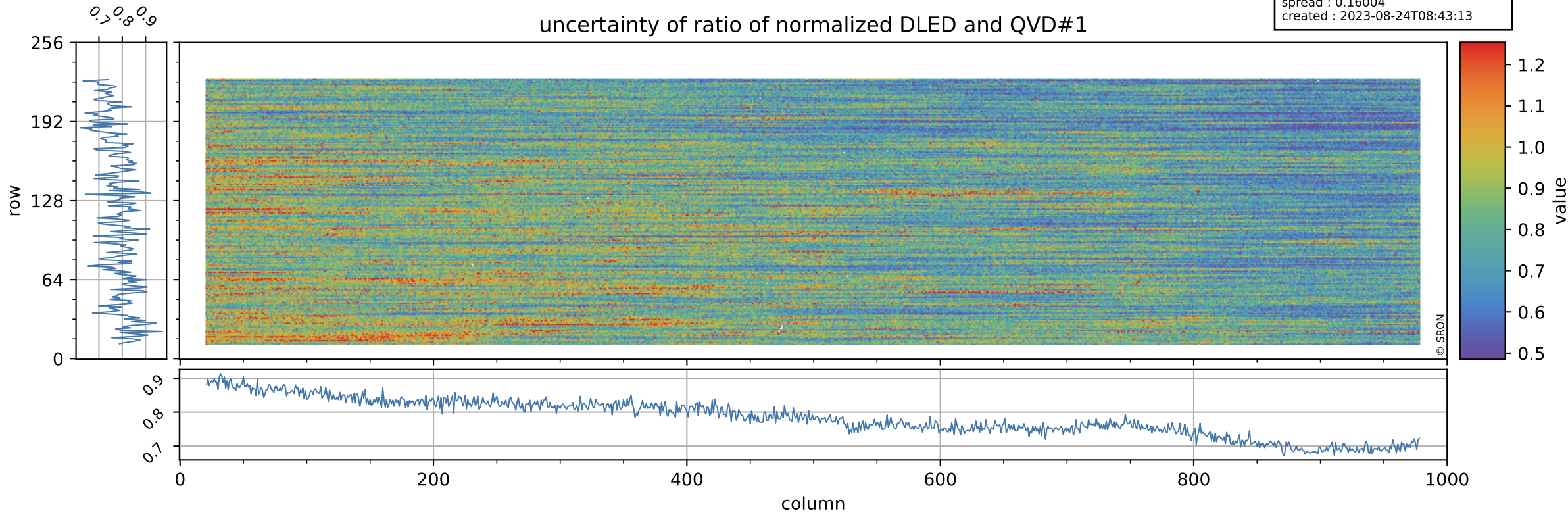

Tropomi SWIR stability

value of ratio of normalized WLS and QVD#1

orbits : [11342, 11428]
coverage : 2019-12-21 / 2019-12-27
azimuth : 1.2743 & 1.2748
median : 1.0181
spread : 0.002567
created : 2023-08-24T08:43:14

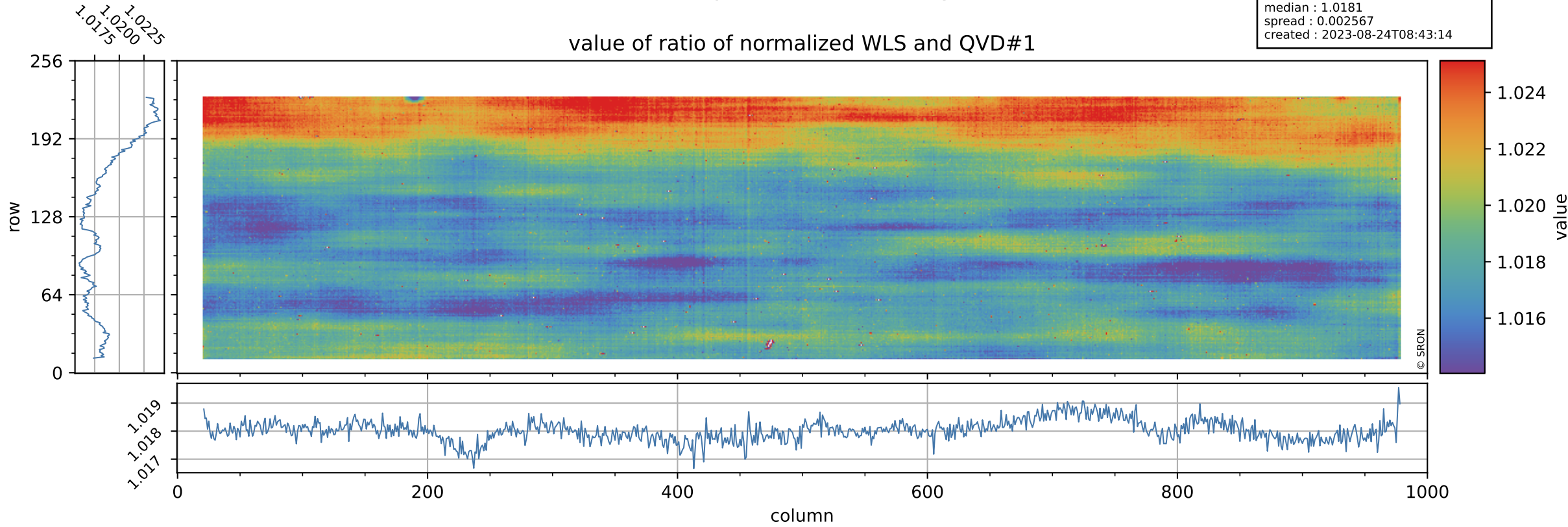

Tropomi SWIR stability

uncertainty of ratio of normalized WLS and QVD#1

orbits : [11342, 11428]
coverage : 2019-12-21 / 2019-12-27
azimuth : 1.2743 & 1.2748
median : 0.40505
spread : 0.080531
created : 2023-08-24T08:43:14

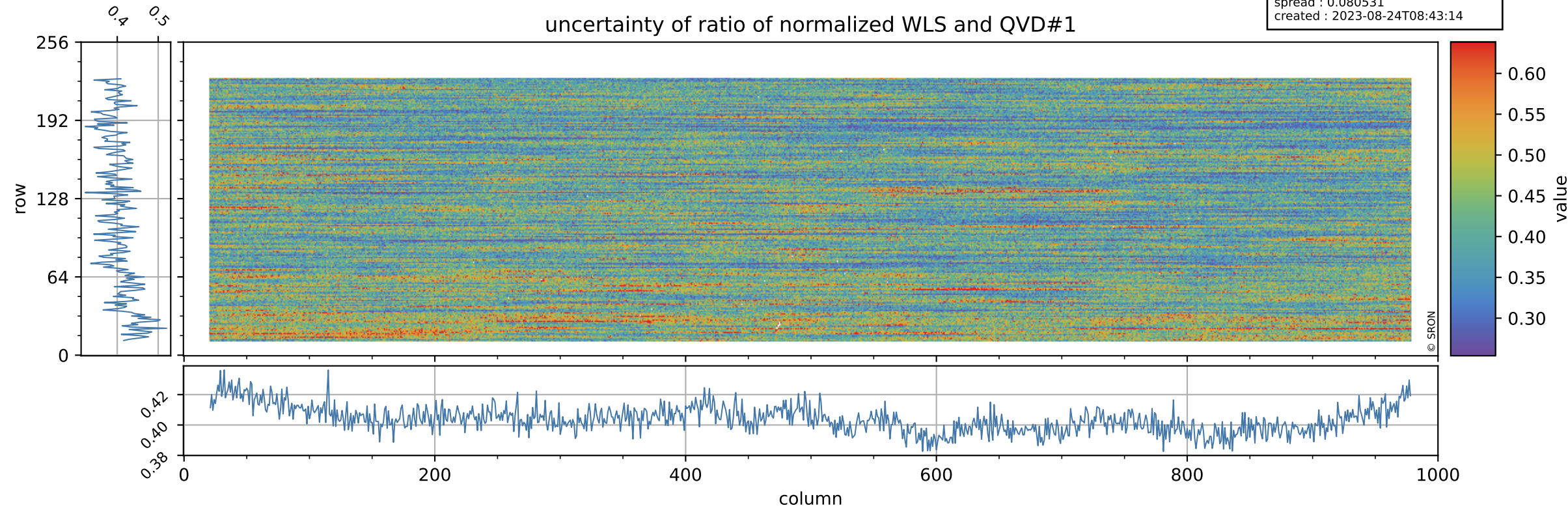

Tropomi SWIR stability

value of ratio of normalized DLED and QVD#2

orbits : [11342, 11428]
coverage : 2019-12-21 / 2019-12-27
azimuth : 1.2743 & 1.2748
median : 0.99911
spread : 0.0024098
created : 2023-08-24T08:43:14

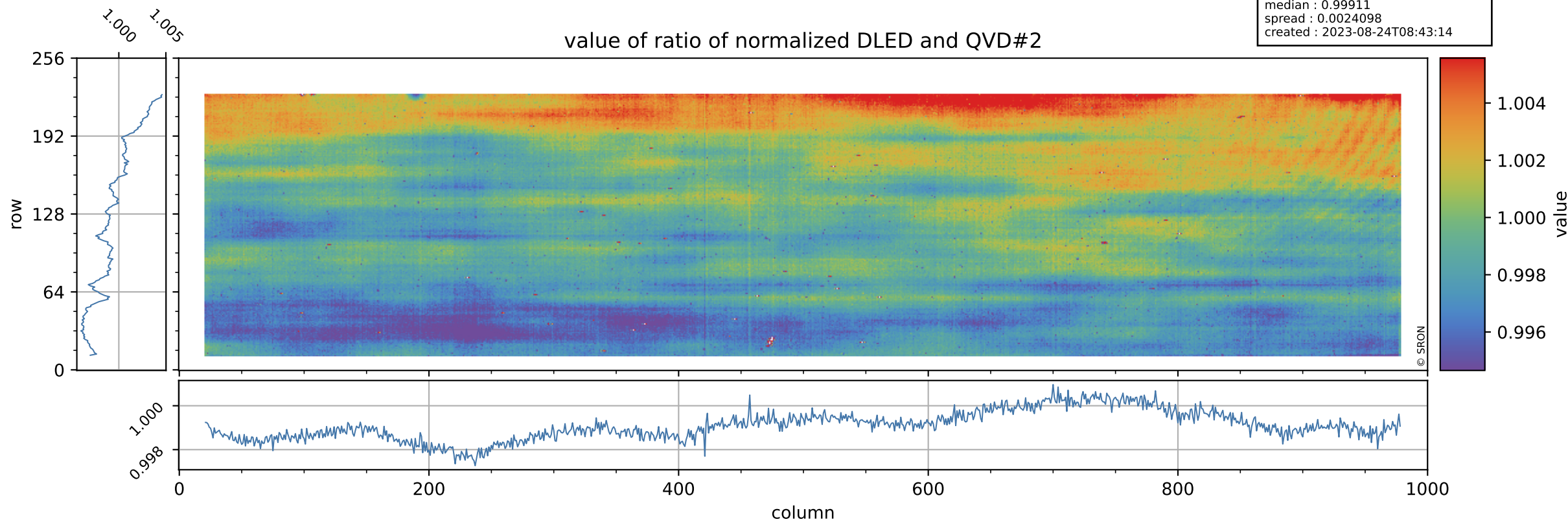

Tropomi SWIR stability

orbits : [11342, 11428]
coverage : 2019-12-21 / 2019-12-27
azimuth : 1.2743 & 1.2748
median : 0.80834
spread : 0.16428
created : 2023-08-24T08:43:15

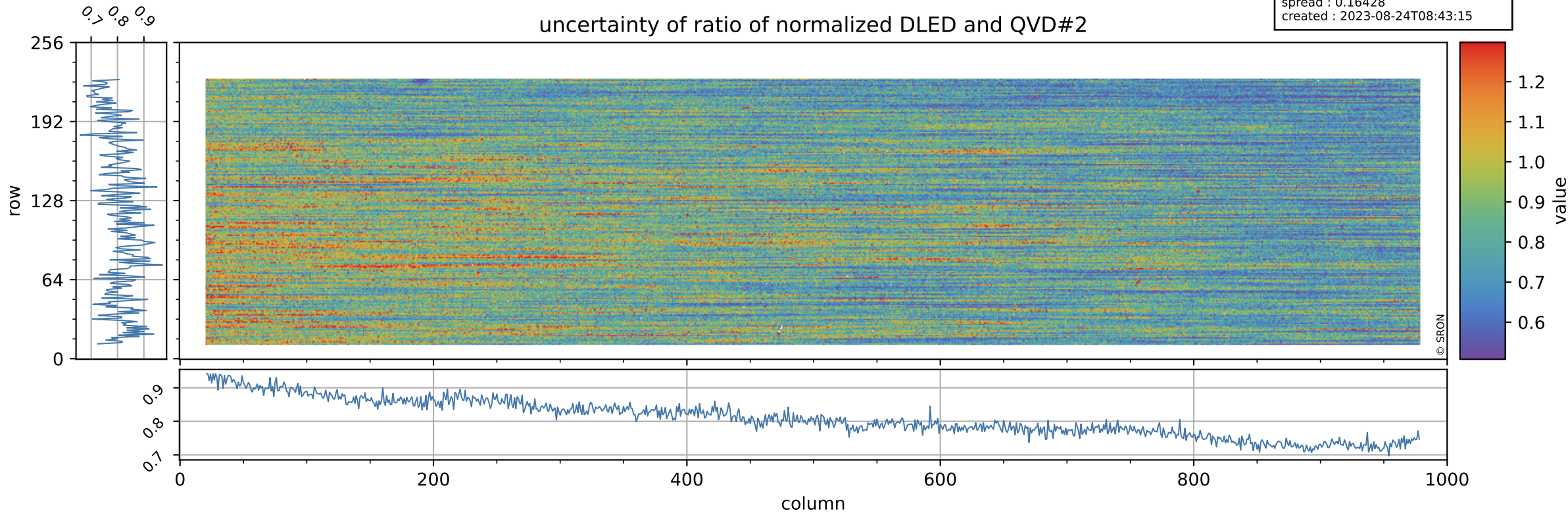

Tropomi SWIR stability

value of ratio of normalized WLS and QVD#2

orbits : [11342, 11428]
coverage : 2019-12-21 / 2019-12-27
azimuth : 1.2743 & 1.2748
median : 1.0173
spread : 0.0025565
created : 2023-08-24T08:43:15

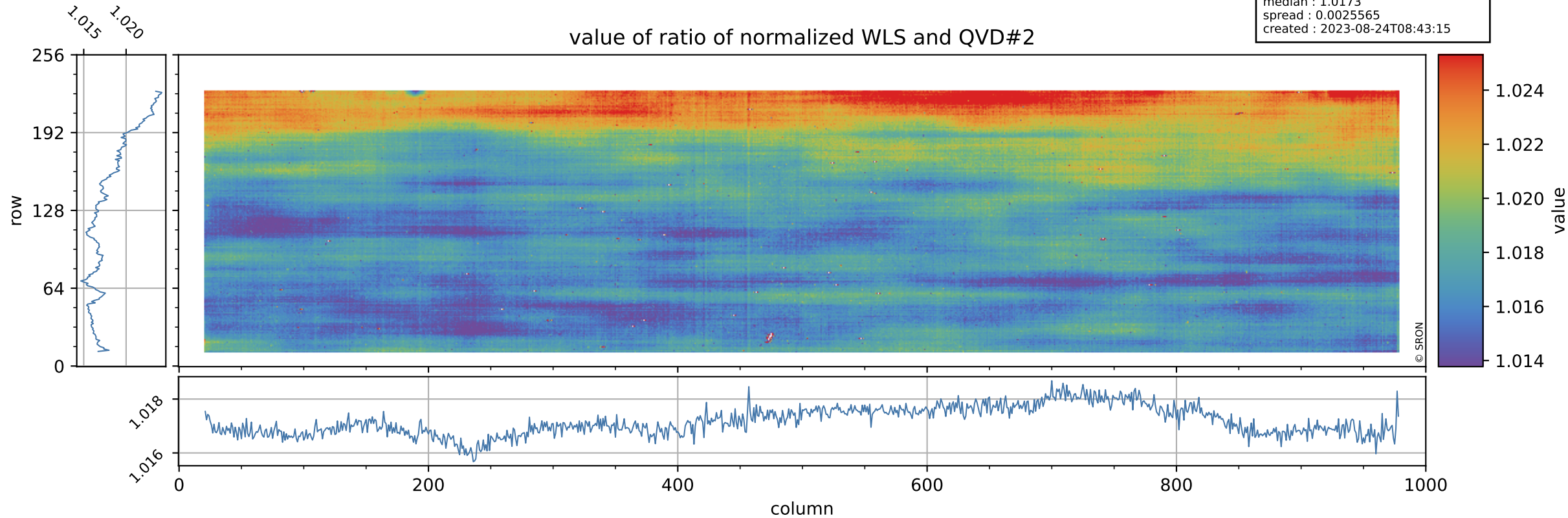

Tropomi SWIR stability

uncertainty of ratio of normalized WLS and QVD#2

orbits : [11342, 11428]
coverage : 2019-12-21 / 2019-12-27
azimuth : 1.2743 & 1.2748
median : 0.41848
spread : 0.081921
created : 2023-08-24T08:43:15

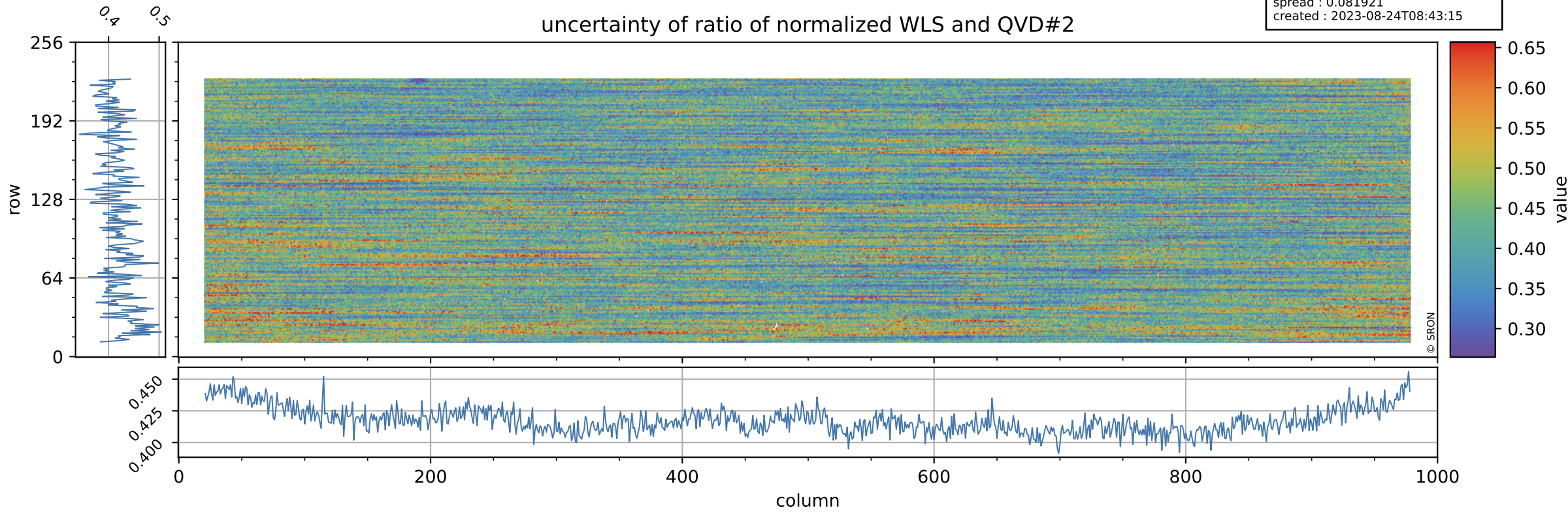

Tropomi SWIR stability

value of ratio of normalized DLED and WLS

orbits : [11342, 11428]
coverage : 2019-12-21 / 2019-12-27
azimuth : 1.2743 & 1.2748
median : 0.98173
spread : 0.0011109
created : 2023-08-24T08:43:15

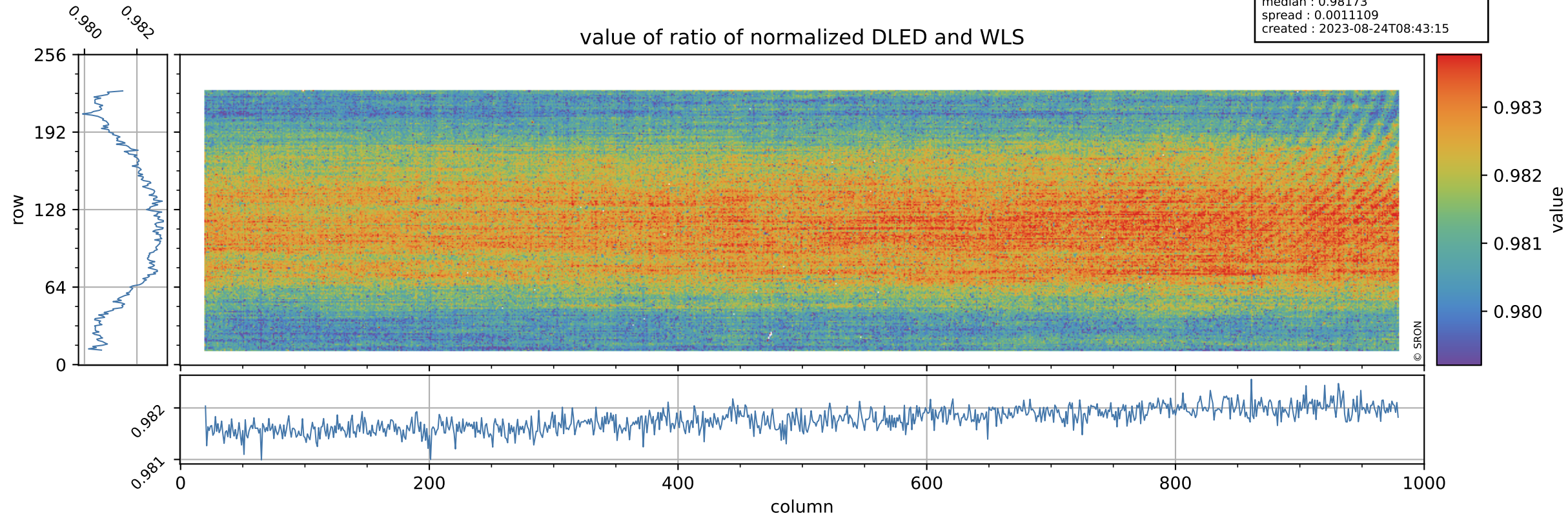

Tropomi SWIR stability

uncertainty of ratio of normalized DLED and WLS

orbits : [11342, 11428]
coverage : 2019-12-21 / 2019-12-27
azimuth : 1.2743 & 1.2748
median : 1.9398
spread : 0.37204
created : 2023-08-24T08:43:16

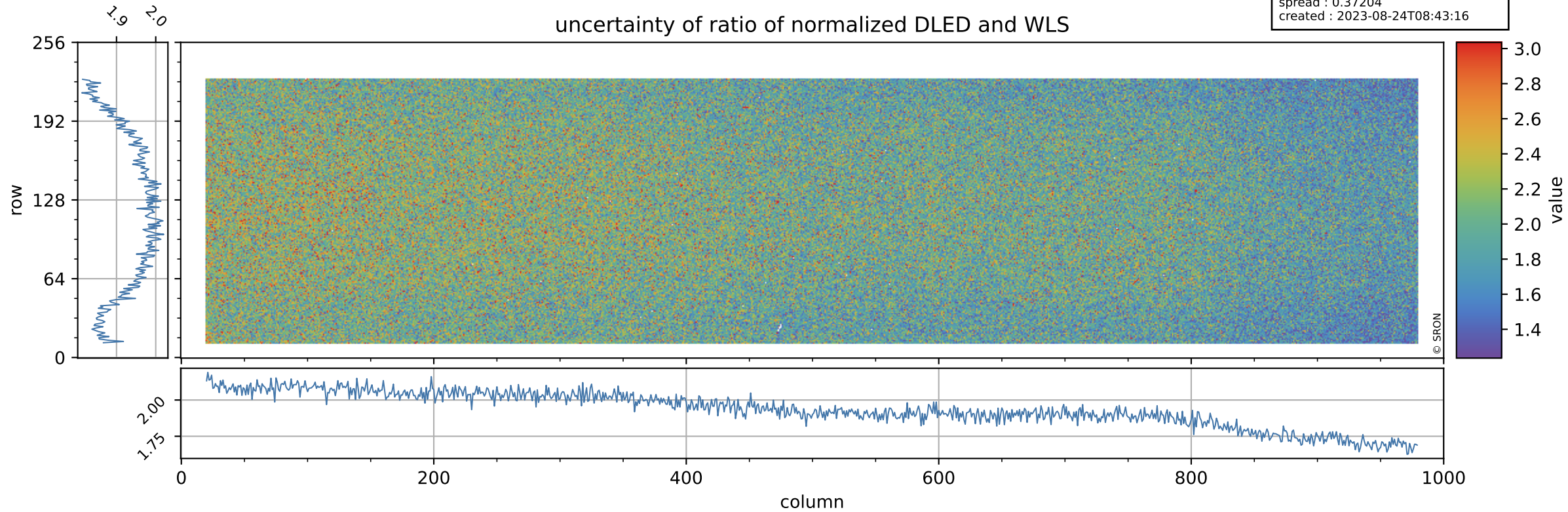

Tropomi SWIR stability

value of normalized QVD#1

orbits : [11342, 11428]
coverage : 2019-12-21 / 2019-12-27
azimuth : 1.2743 & 1.2748
median : 0.98821
spread : 0.003187
created : 2023-08-24T08:43:16

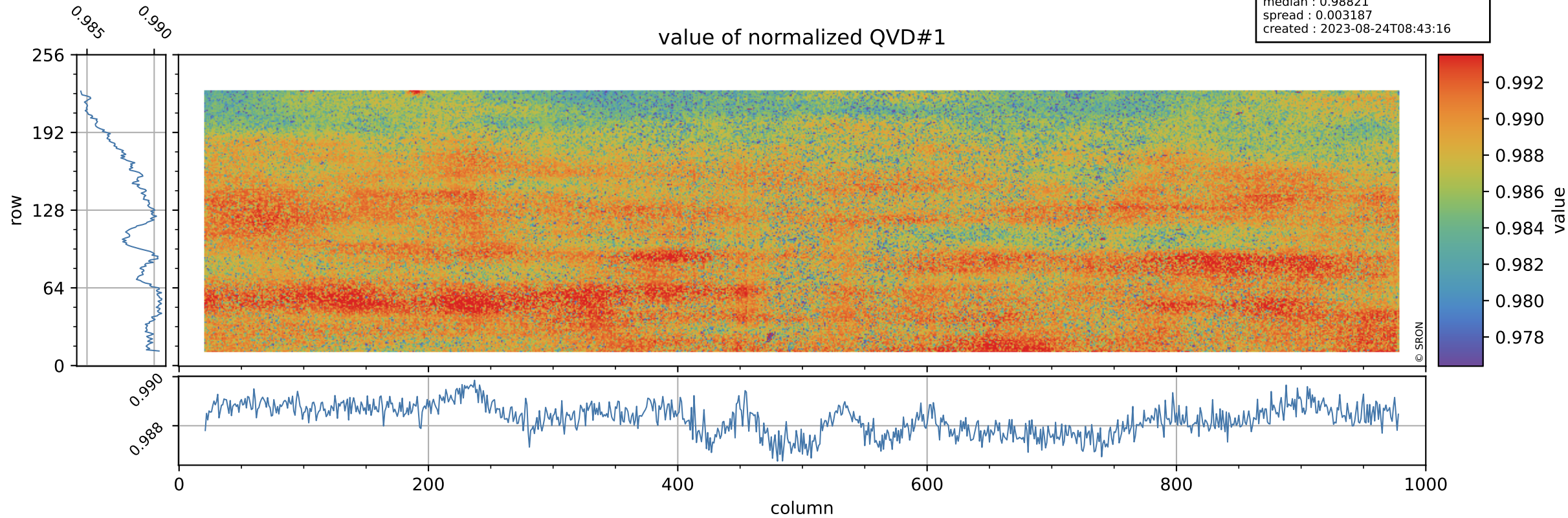

Tropomi SWIR stability

QVD#1 background

orbits : [11342, 11428]
coverage : 2019-12-21 / 2019-12-27
azimuth : 1.2743 & 1.2748
median : 0.99884 ke
spread : 0.15867 ke
created : 2023-08-24T08:43:16

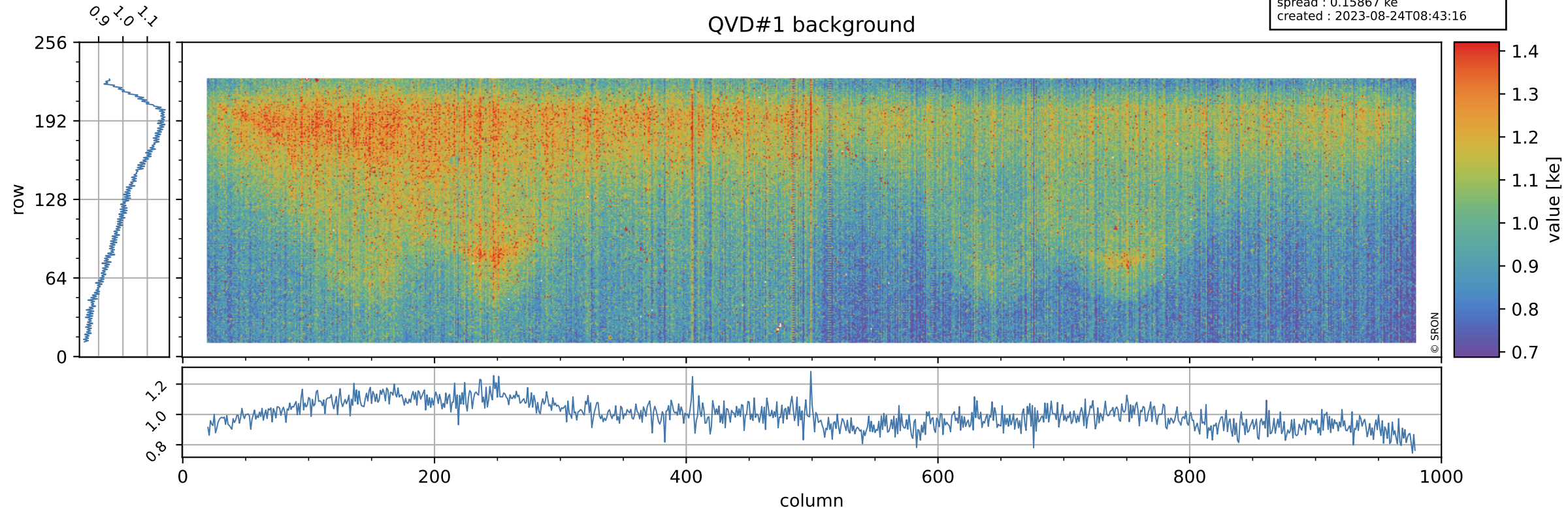

Tropomi SWIR stability

value of normalized QVD#2

orbits : [11342, 11428]
coverage : 2019-12-21 / 2019-12-27
azimuth : 1.2743 & 1.2748
median : 0.98884
spread : 0.0033524
created : 2023-08-24T08:43:16

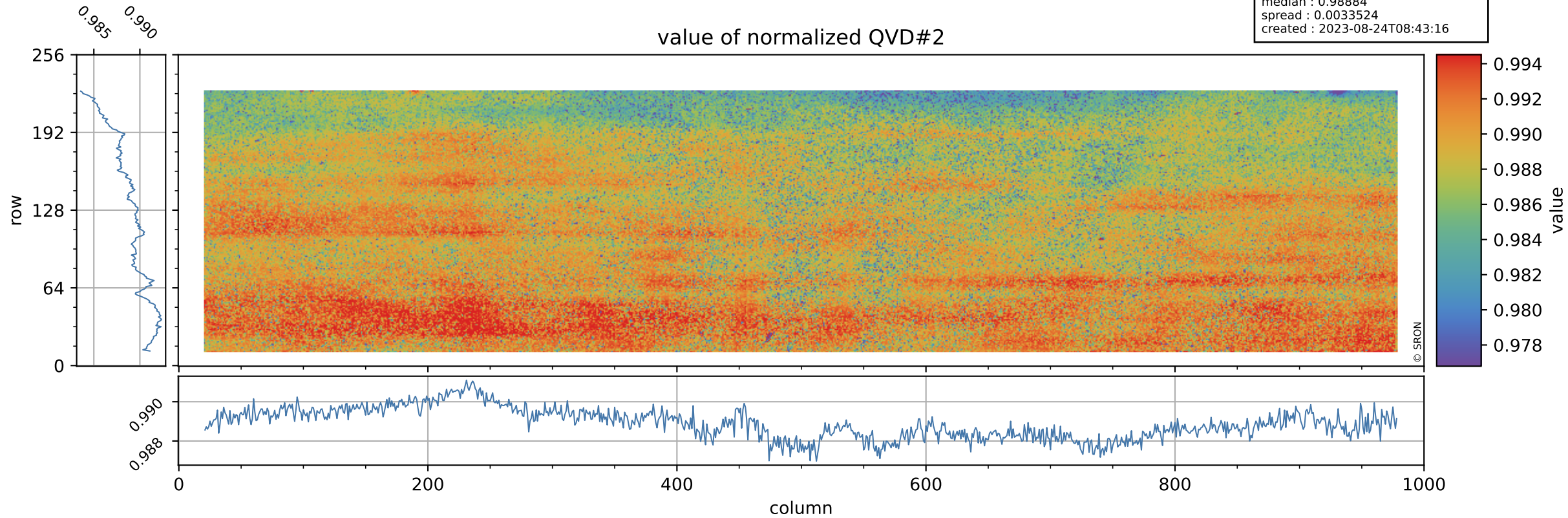

Tropomi SWIR stability

QVD#2 background

orbits : [11342, 11428]
coverage : 2019-12-21 / 2019-12-27
azimuth : 1.2743 & 1.2748
median : 1.0049 ke
spread : 0.15693 ke
created : 2023-08-24T08:43:17

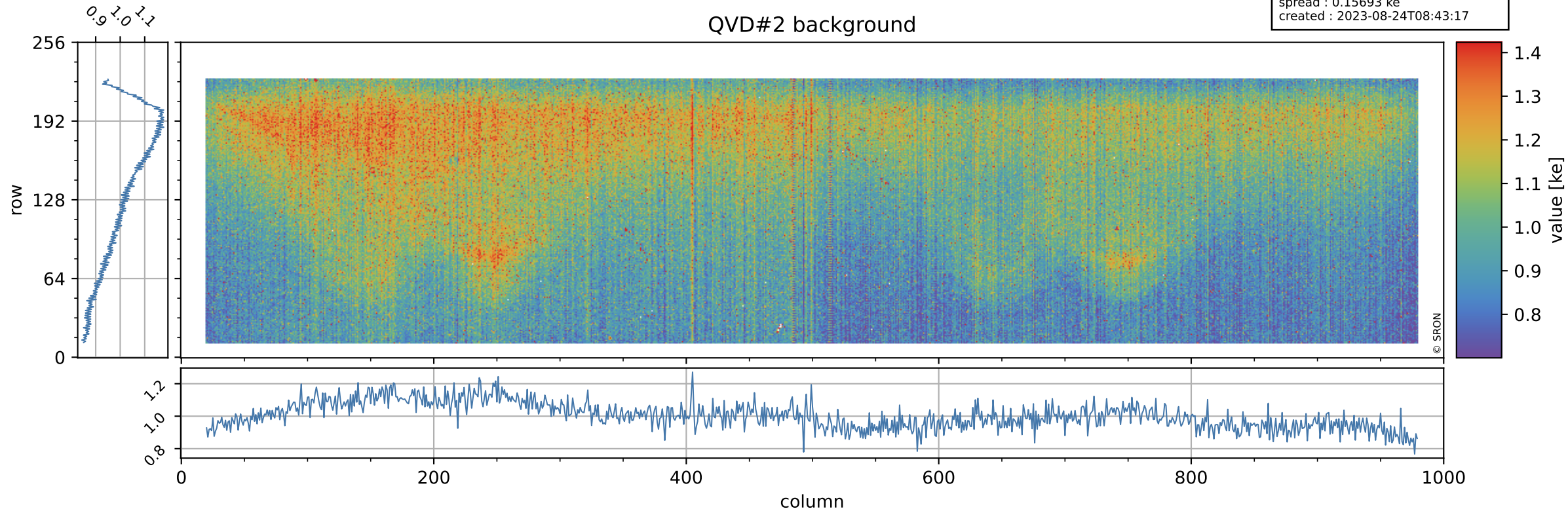

Tropomi SWIR stability

value of normalized DLED

orbits : [11342, 11428]
coverage : 2019-12-21 / 2019-12-27
azimuth : 1.2743 & 1.2748
median : 0.98852
spread : 0.0022078
created : 2023-08-24T08:43:17

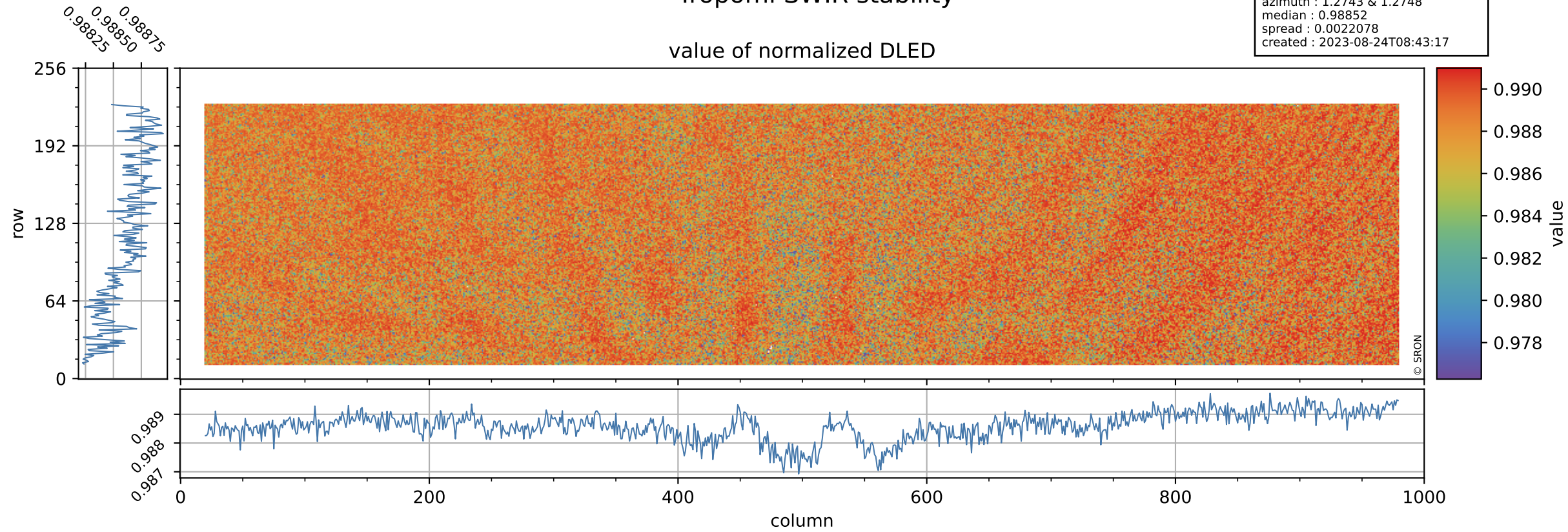

Tropomi SWIR stability

DLED background

orbits : [11342, 11428]
coverage : 2019-12-21 / 2019-12-27
azimuth : 1.2743 & 1.2748
median : 0.90021 ke
spread : 0.14293 ke
created : 2023-08-24T08:43:17

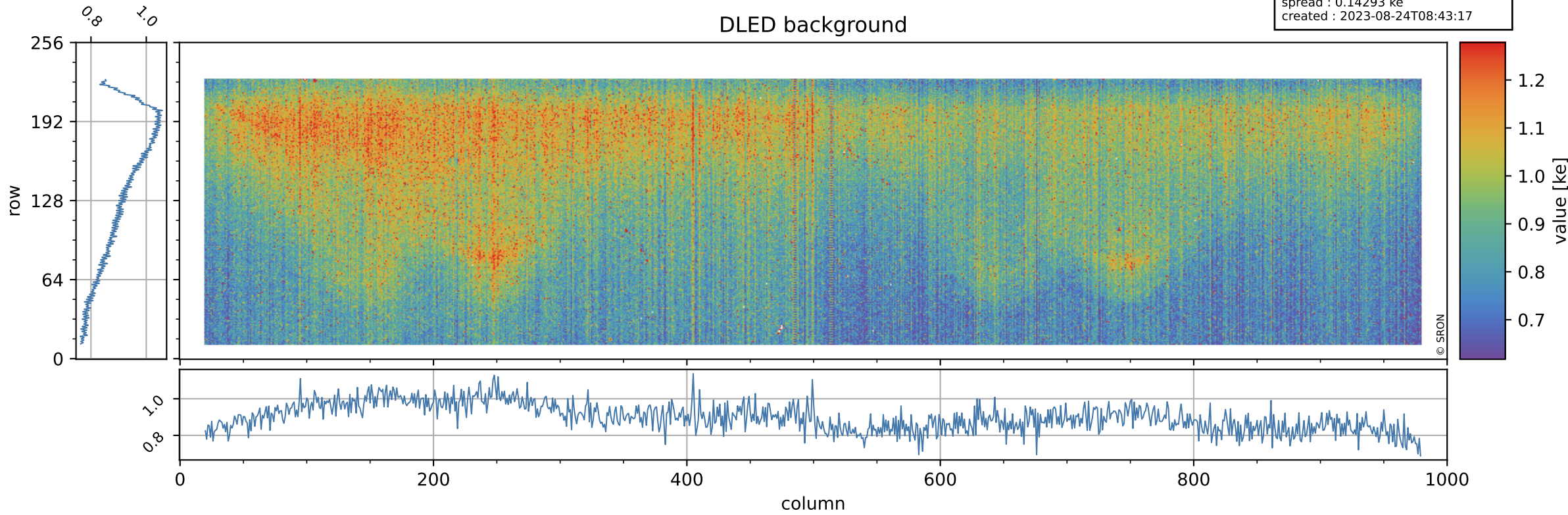

Tropomi SWIR stability

value of normalized WLS

orbits : [11342, 11428]
coverage : 2019-12-21 / 2019-12-27
azimuth : 1.2743 & 1.2748
median : 1.0067
spread : 0.0023207
created : 2023-08-24T08:43:18

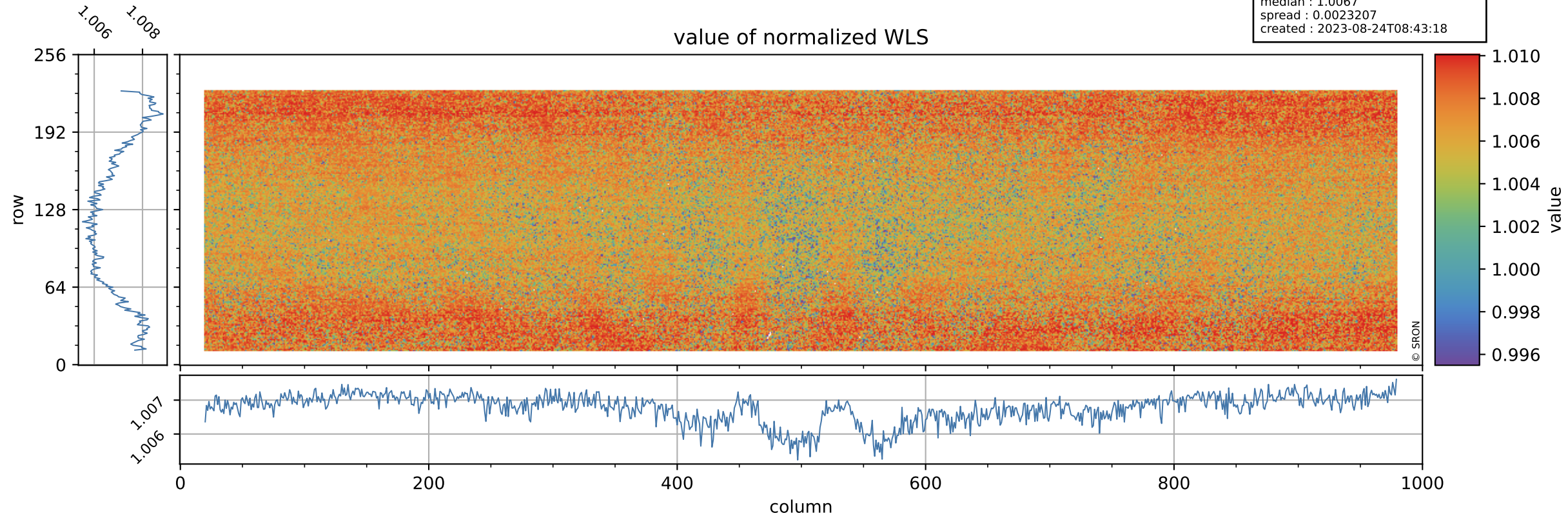

Tropomi SWIR stability

orbits : [11342, 11428]
coverage : 2019-12-21 / 2019-12-27
azimuth : 1.2743 & 1.2748
median : 343.23 e
spread : 83.606 e
created : 2023-08-24T08:43:18

WLS background

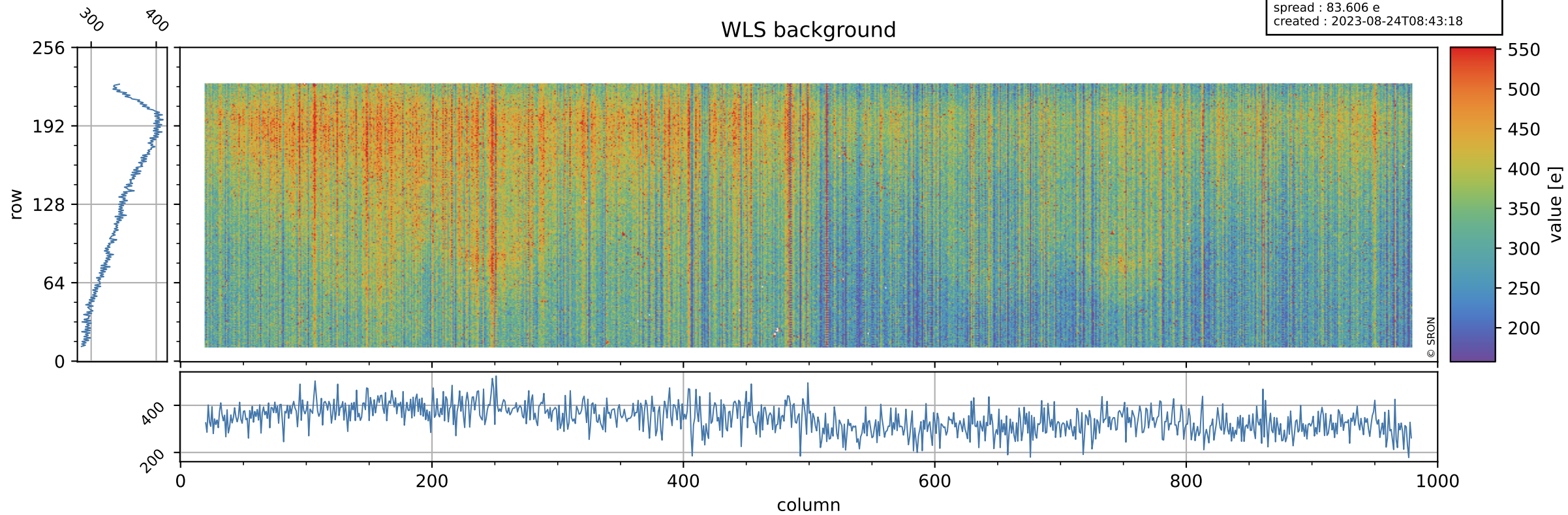

Tropomi SWIR stability ground-tracks of Sentinel-5P

orbits : [11342, 11428]
coverage : 2019-12-21 / 2019-12-27
azimuth : 1.2743 & 1.2748
created : 2023-08-24T08:43:18

