

Tropomi SWIR stability

value of ratio of normalized QVD#1 and QVD#2

orbits : [11432, 11518]
coverage : 2019-12-28 / 2020-01-03
azimuth : 1.2735 & 1.2735
median : 1.0001
spread : 0.0015557
created : 2023-08-24T08:43:24

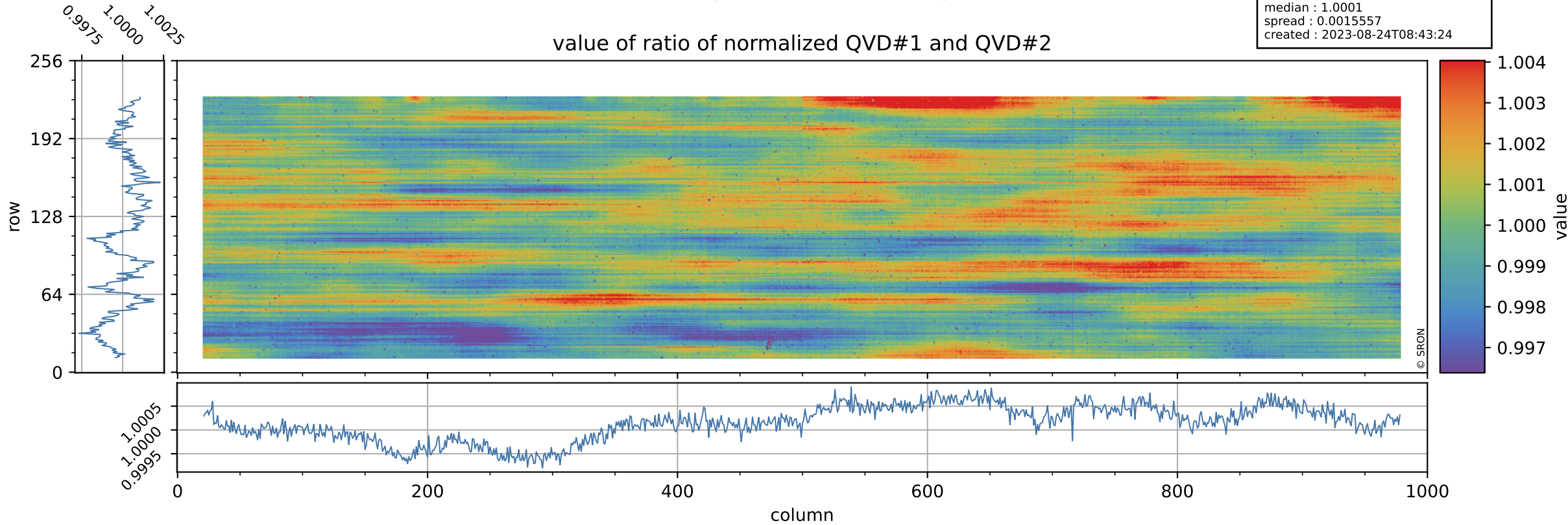

Tropomi SWIR stability

uncertainty of ratio of normalized QVD#1 and QVD#2

orbits : [11432, 11518]
coverage : 2019-12-28 / 2020-01-03
azimuth : 1.2735 & 1.2735
median : 1.0181
spread : 0.19516
created : 2023-08-24T08:43:24

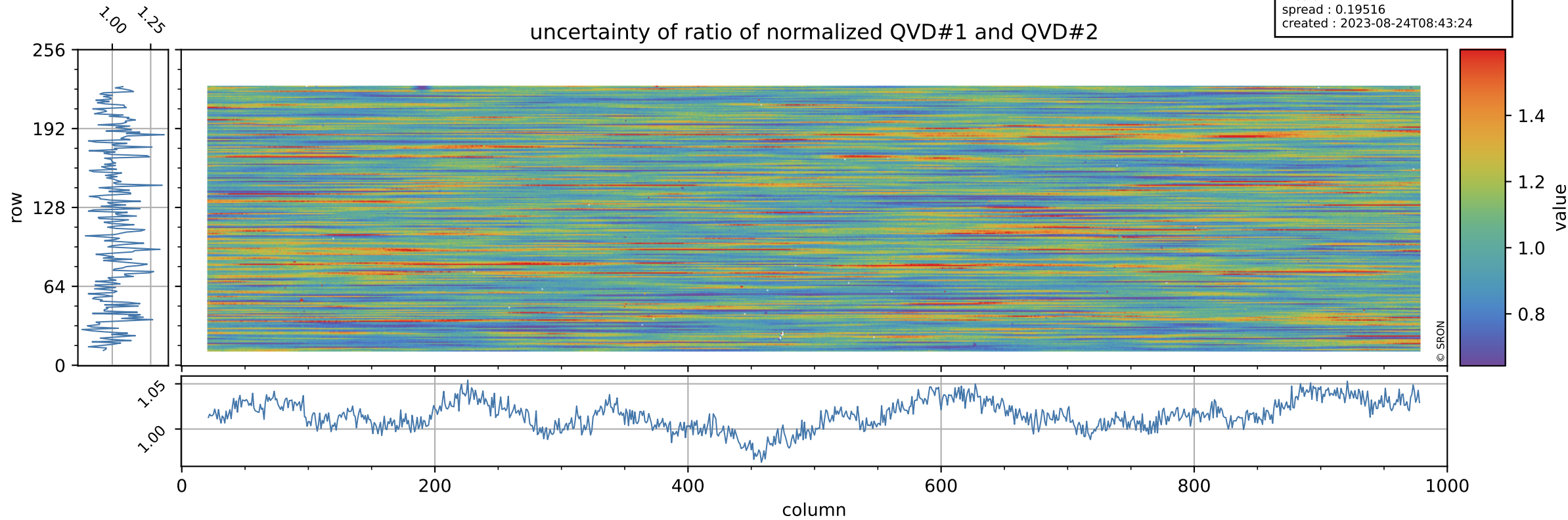

Tropomi SWIR stability

orbits : [11432, 11518]
coverage : 2019-12-28 / 2020-01-03
azimuth : 1.2735 & 1.2735
median : 0.99689
spread : 0.0021636
created : 2023-08-24T08:43:24

value of ratio of normalized DLED and QVD#1

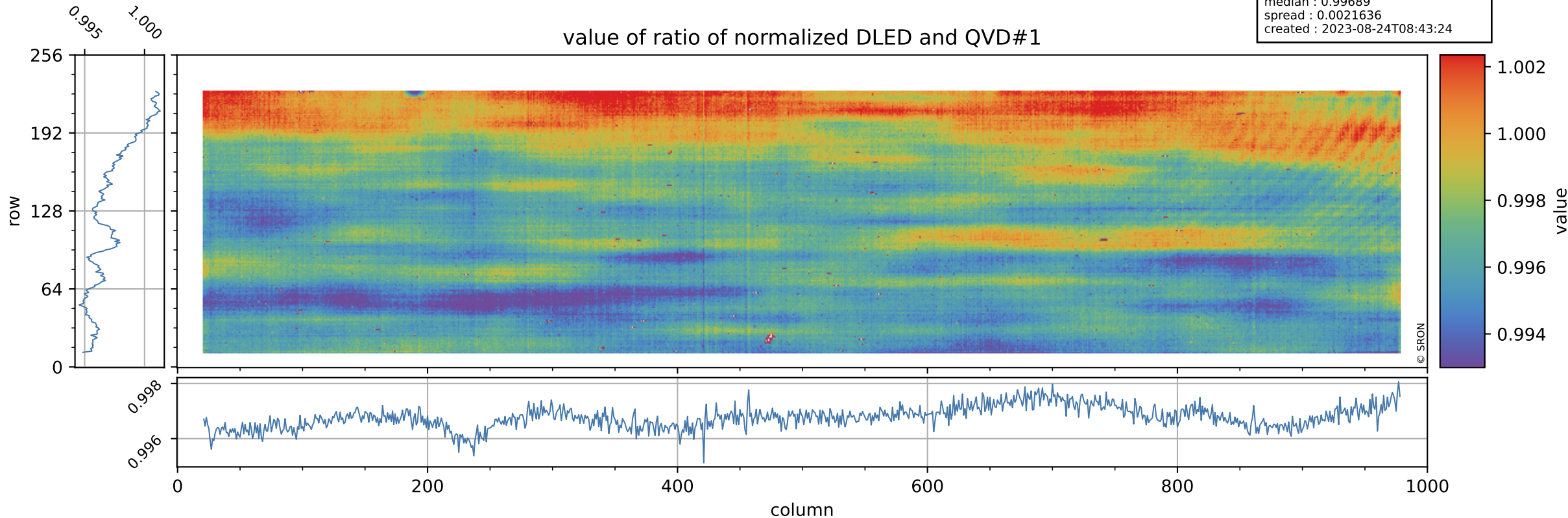

Tropomi SWIR stability

orbits : [11432, 11518]
coverage : 2019-12-28 / 2020-01-03
azimuth : 1.2735 & 1.2735
median : 0.77431
spread : 0.1568
created : 2023-08-24T08:43:25

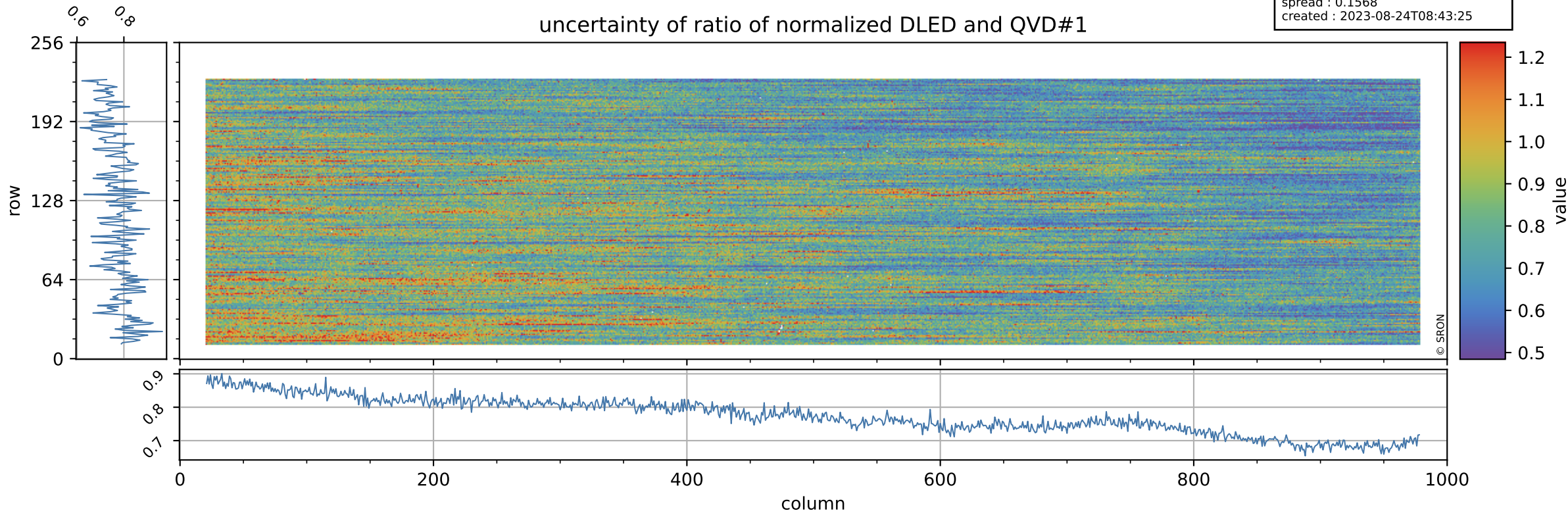

Tropomi SWIR stability

orbits : [11432, 11518]
coverage : 2019-12-28 / 2020-01-03
azimuth : 1.2735 & 1.2735
median : 1.0147
spread : 0.0022034
created : 2023-08-24T08:43:25

value of ratio of normalized WLS and QVD#1

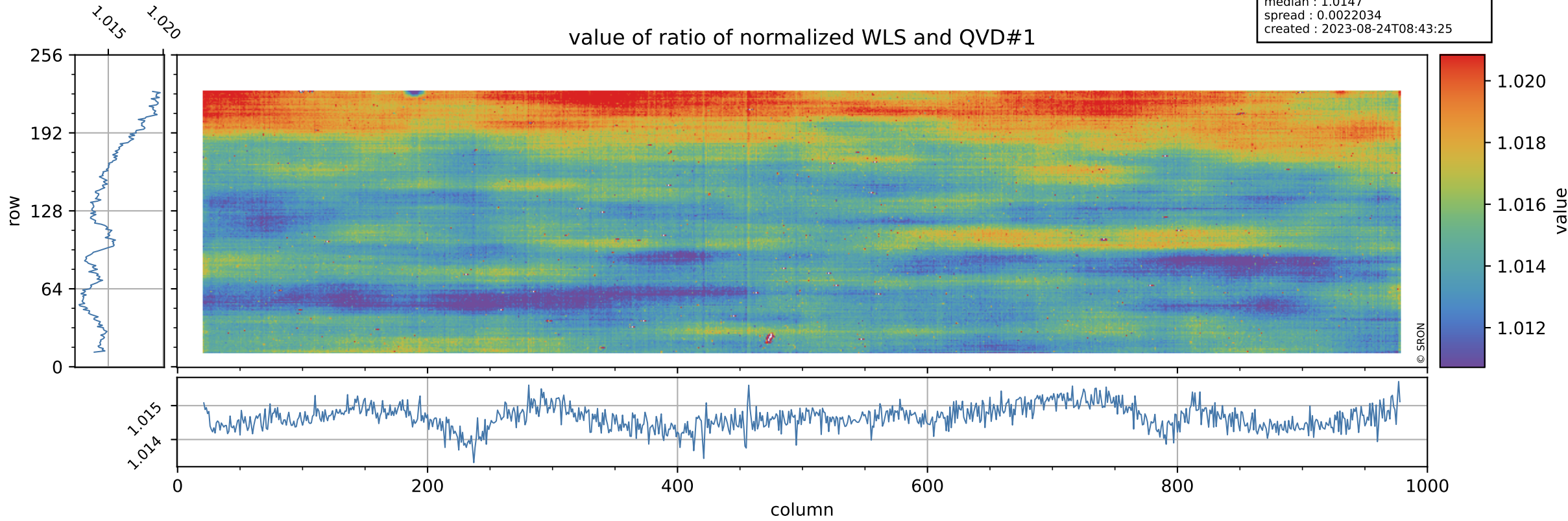

Tropomi SWIR stability

uncertainty of ratio of normalized WLS and QVD#1

orbits : [11432, 11518]
coverage : 2019-12-28 / 2020-01-03
azimuth : 1.2735 & 1.2735
median : 0.40983
spread : 0.082149
created : 2023-08-24T08:43:25

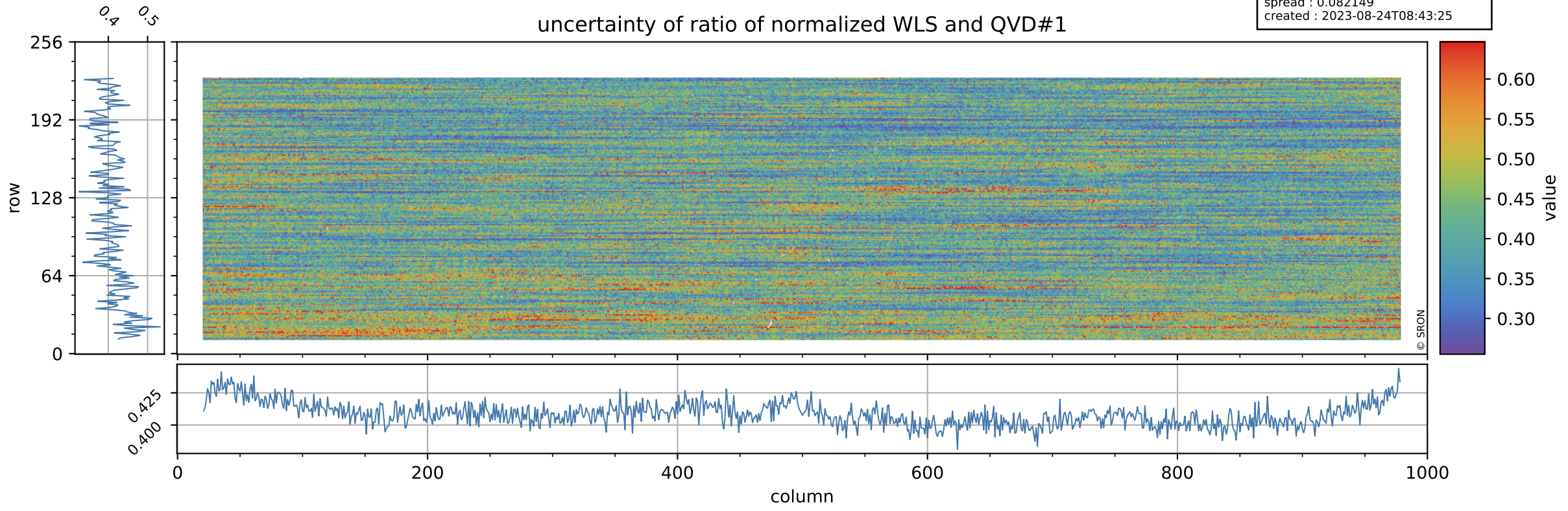

Tropomi SWIR stability

value of ratio of normalized DLED and QVD#2

orbits : [11432, 11518]
coverage : 2019-12-28 / 2020-01-03
azimuth : 1.2735 & 1.2735
median : 0.99712
spread : 0.0025056
created : 2023-08-24T08:43:25

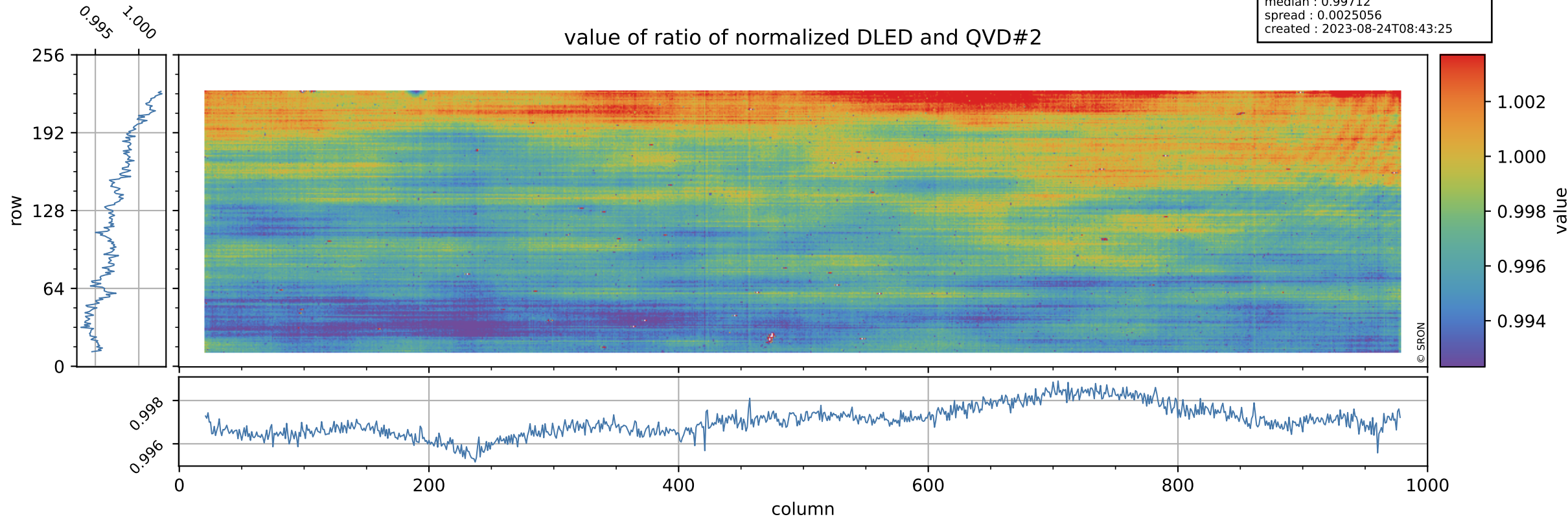

Tropomi SWIR stability

orbits : [11432, 11518]
coverage : 2019-12-28 / 2020-01-03
azimuth : 1.2735 & 1.2735
median : 0.78425
spread : 0.1526
created : 2023-08-24T08:43:26

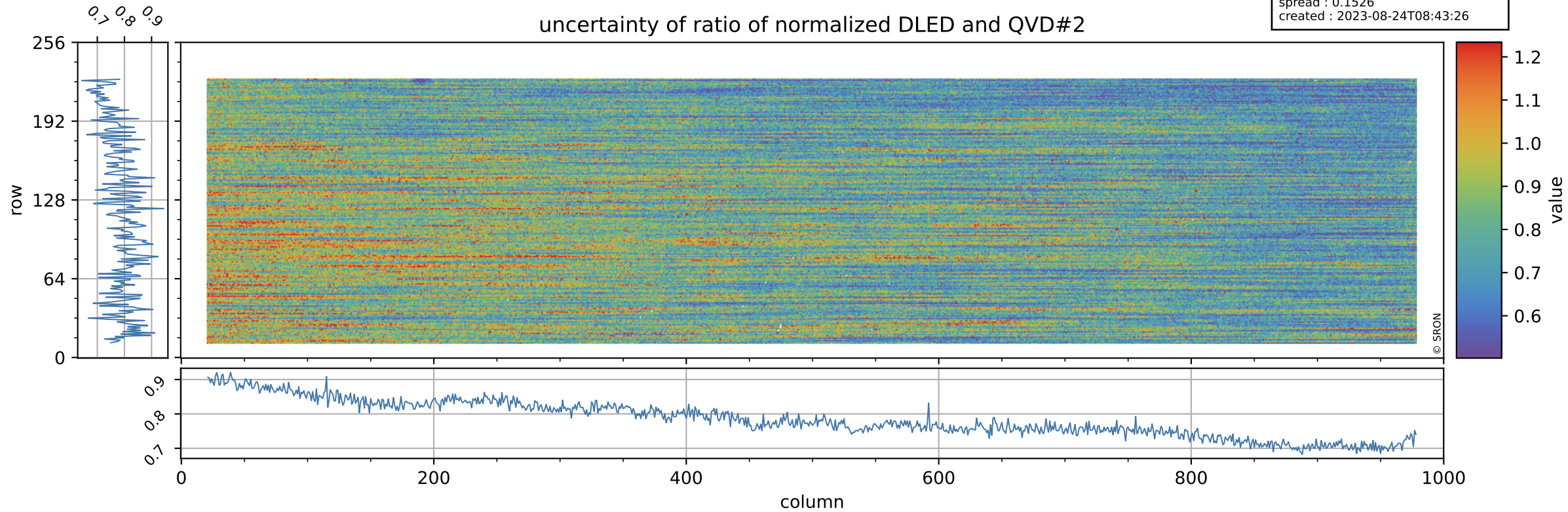

Tropomi SWIR stability

value of ratio of normalized WLS and QVD#2

orbits : [11432, 11518]
coverage : 2019-12-28 / 2020-01-03
azimuth : 1.2735 & 1.2735
median : 1.0149
spread : 0.0024588
created : 2023-08-24T08:43:26

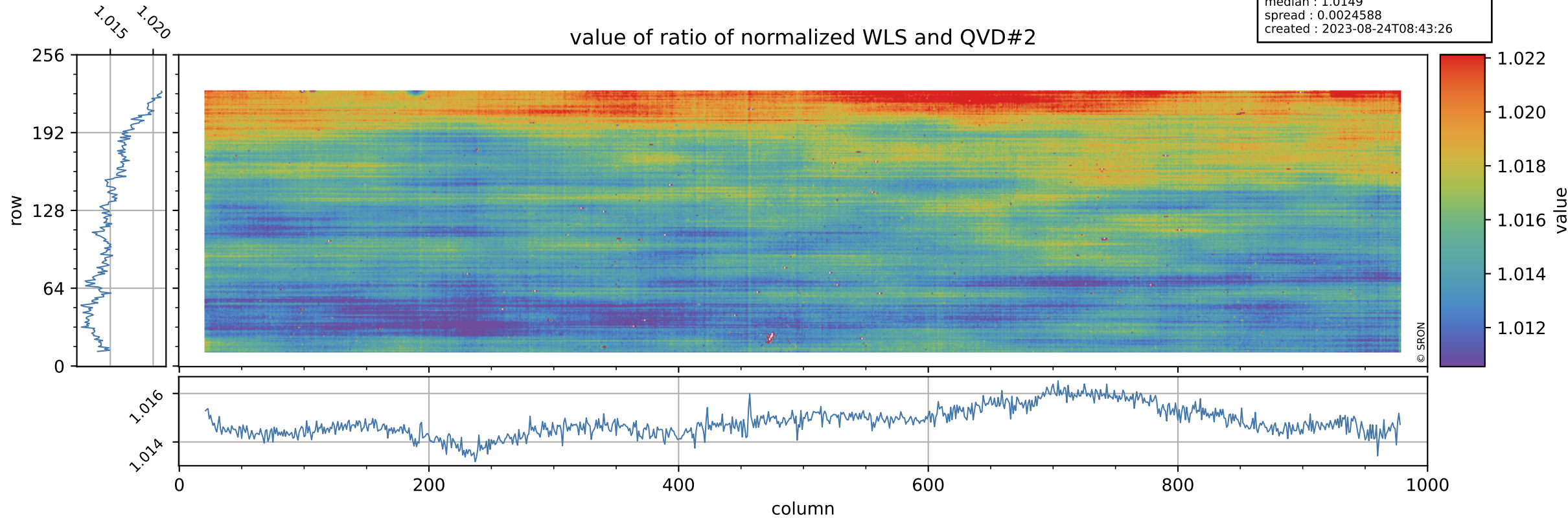

Tropomi SWIR stability

orbits : [11432, 11518]
coverage : 2019-12-28 / 2020-01-03
azimuth : 1.2735 & 1.2735
median : 0.41535
spread : 0.079326
created : 2023-08-24T08:43:26

uncertainty of ratio of normalized WLS and QVD#2

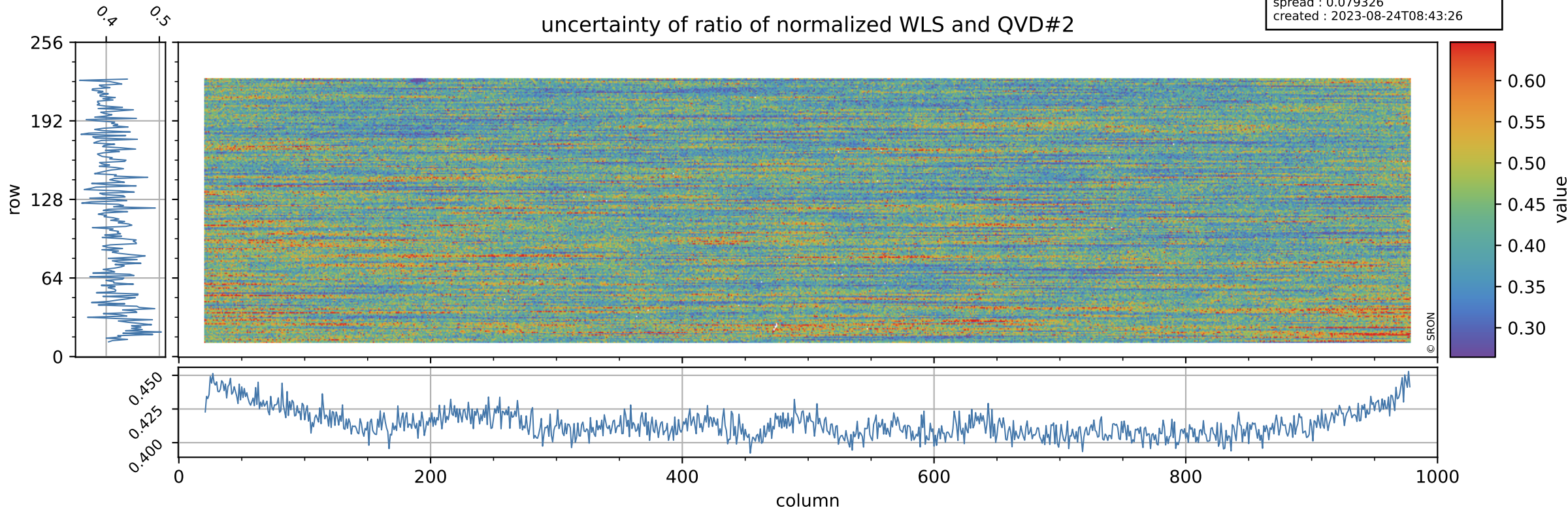

Tropomi SWIR stability

value of ratio of normalized DLED and WLS

orbits : [11432, 11518]
coverage : 2019-12-28 / 2020-01-03
azimuth : 1.2735 & 1.2735
median : 0.98242
spread : 0.00068427
created : 2023-08-24T08:43:27

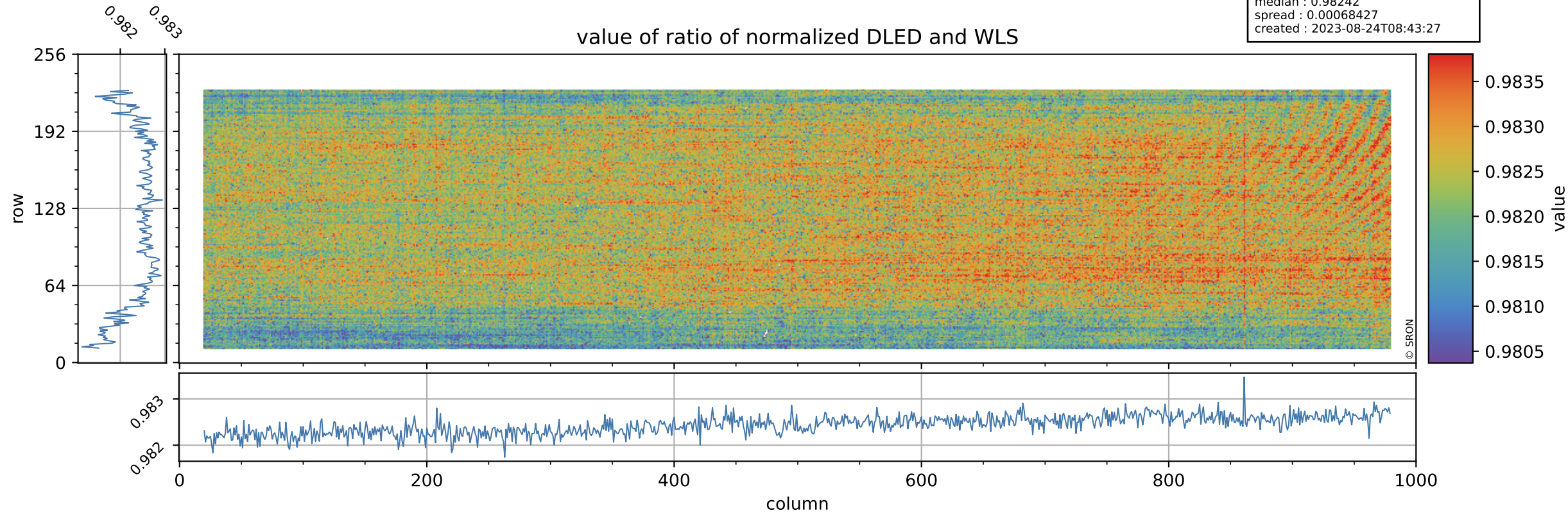

Tropomi SWIR stability

uncertainty of ratio of normalized DLED and WLS

orbits : [11432, 11518]
coverage : 2019-12-28 / 2020-01-03
azimuth : 1.2735 & 1.2735
median : 1.8956
spread : 0.36444
created : 2023-08-24T08:43:27

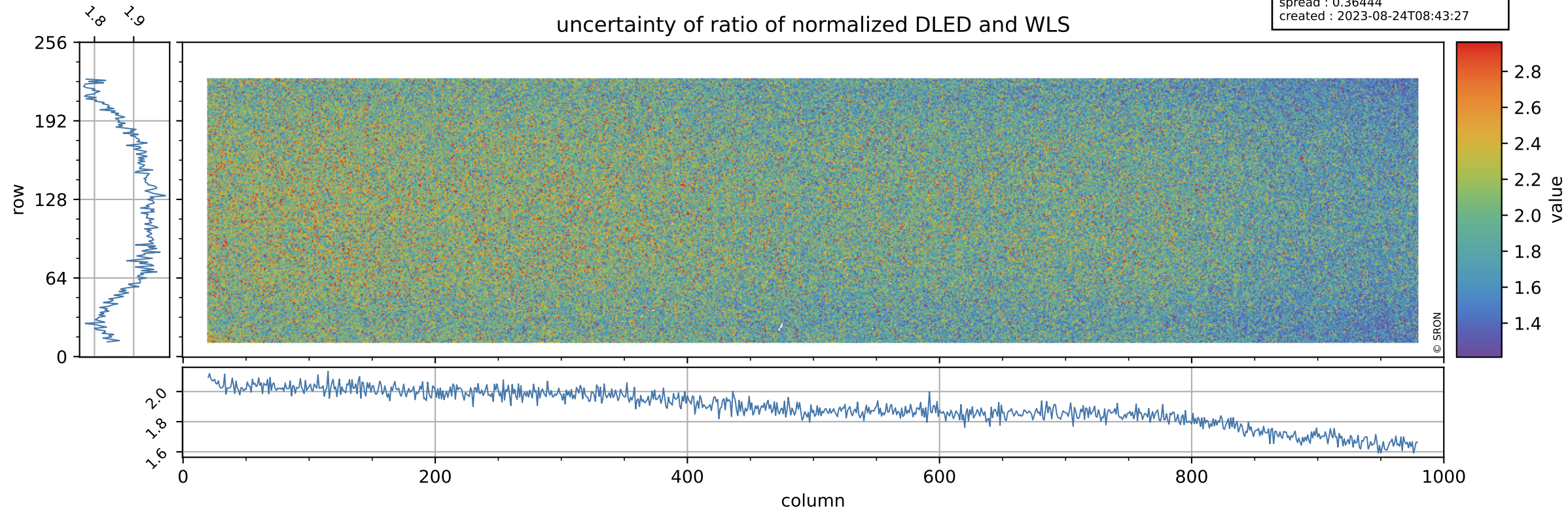

Tropomi SWIR stability

value of normalized QVD#1

orbits : [11432, 11518]
coverage : 2019-12-28 / 2020-01-03
azimuth : 1.2735 & 1.2735
median : 0.98839
spread : 0.0032026
created : 2023-08-24T08:43:27

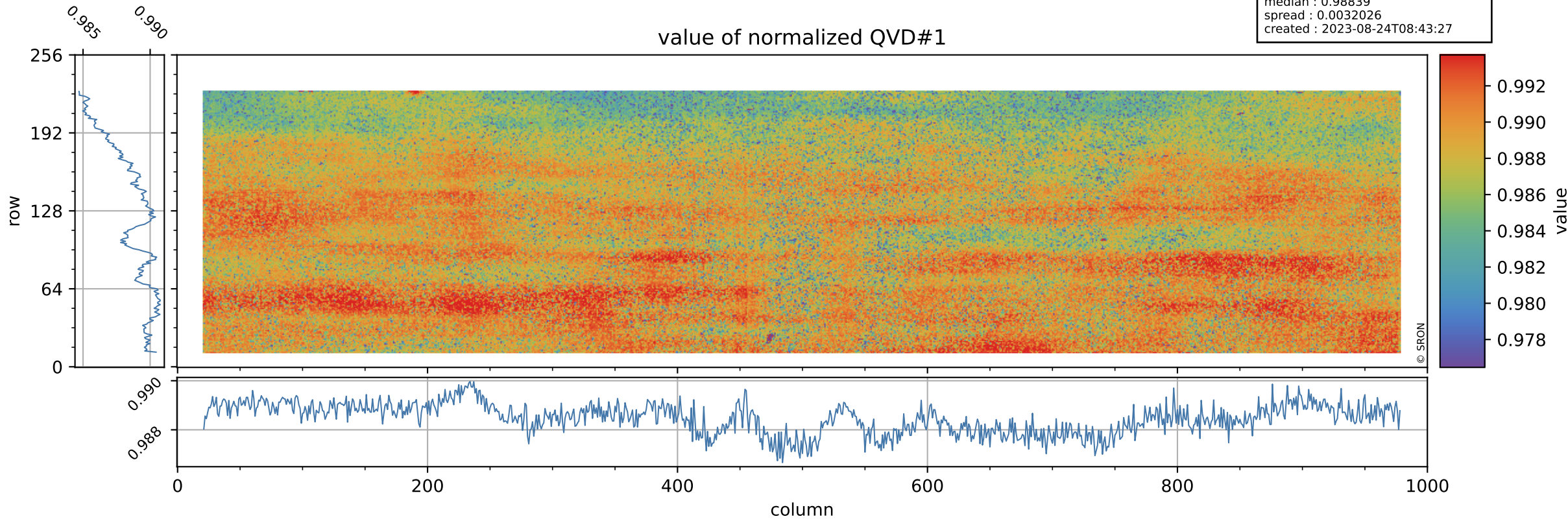

Tropomi SWIR stability

orbits : [11432, 11518]
coverage : 2019-12-28 / 2020-01-03
azimuth : 1.2735 & 1.2735
median : 1.0033 ke
spread : 0.15759 ke
created : 2023-08-24T08:43:27

QVD#1 background

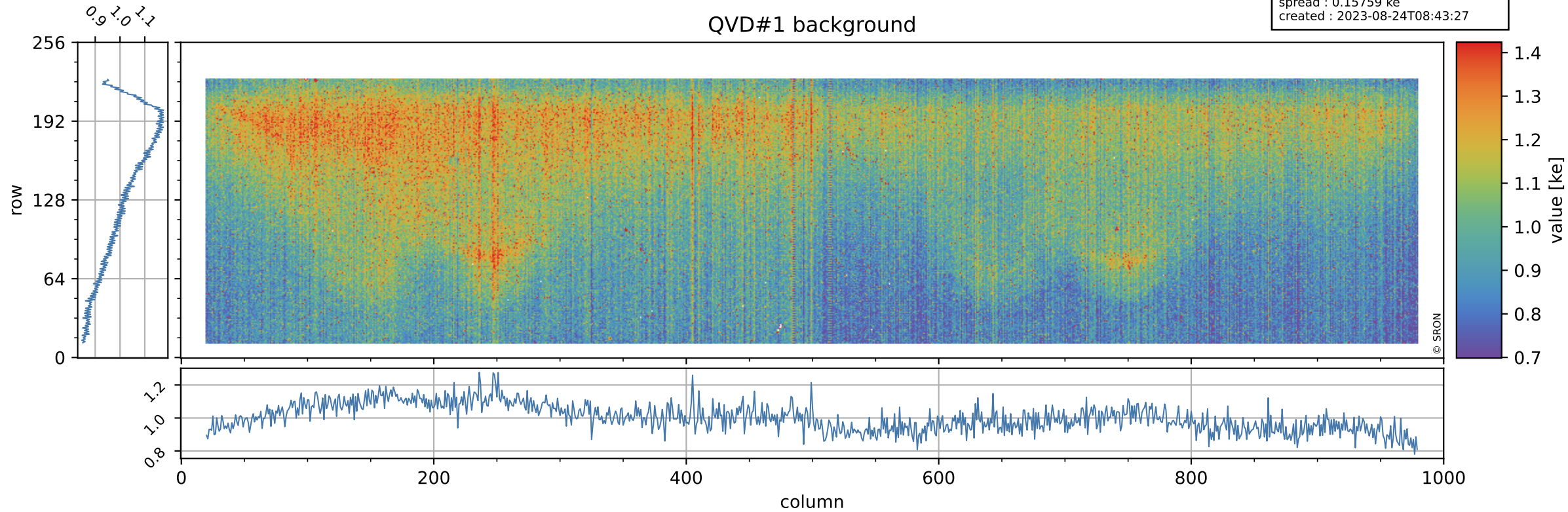

Tropomi SWIR stability

value of normalized QVD#2

orbits : [11432, 11518]
coverage : 2019-12-28 / 2020-01-03
azimuth : 1.2735 & 1.2735
median : 0.98821
spread : 0.0034314
created : 2023-08-24T08:43:28

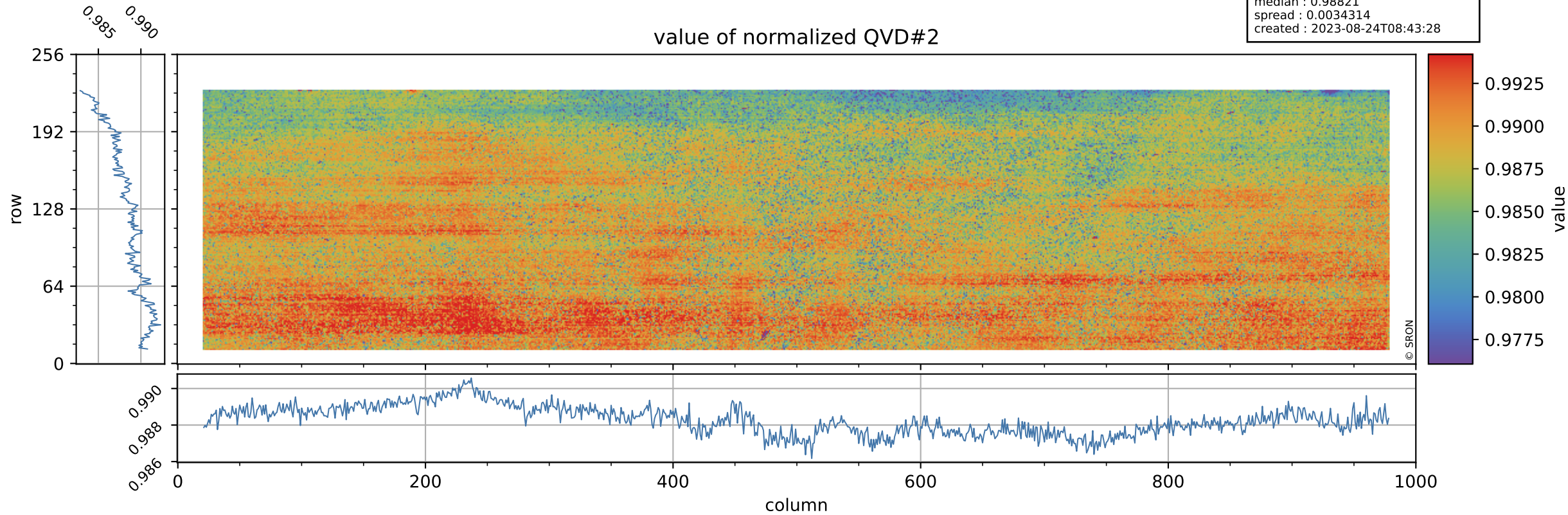

Tropomi SWIR stability

orbits : [11432, 11518]
coverage : 2019-12-28 / 2020-01-03
azimuth : 1.2735 & 1.2735
median : 0.99893 ke
spread : 0.15641 ke
created : 2023-08-24T08:43:28

QVD#2 background

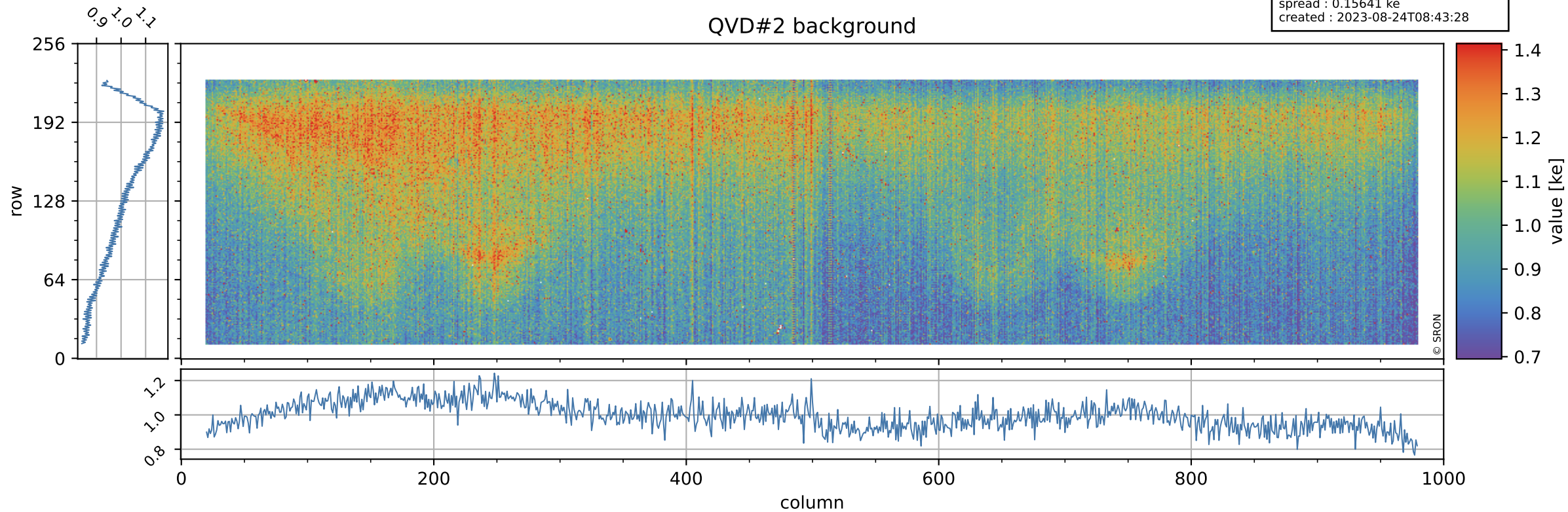

Tropomi SWIR stability

value of normalized DLED

orbits : [11432, 11518]
coverage : 2019-12-28 / 2020-01-03
azimuth : 1.2735 & 1.2735
median : 0.98593
spread : 0.0022195
created : 2023-08-24T08:43:28

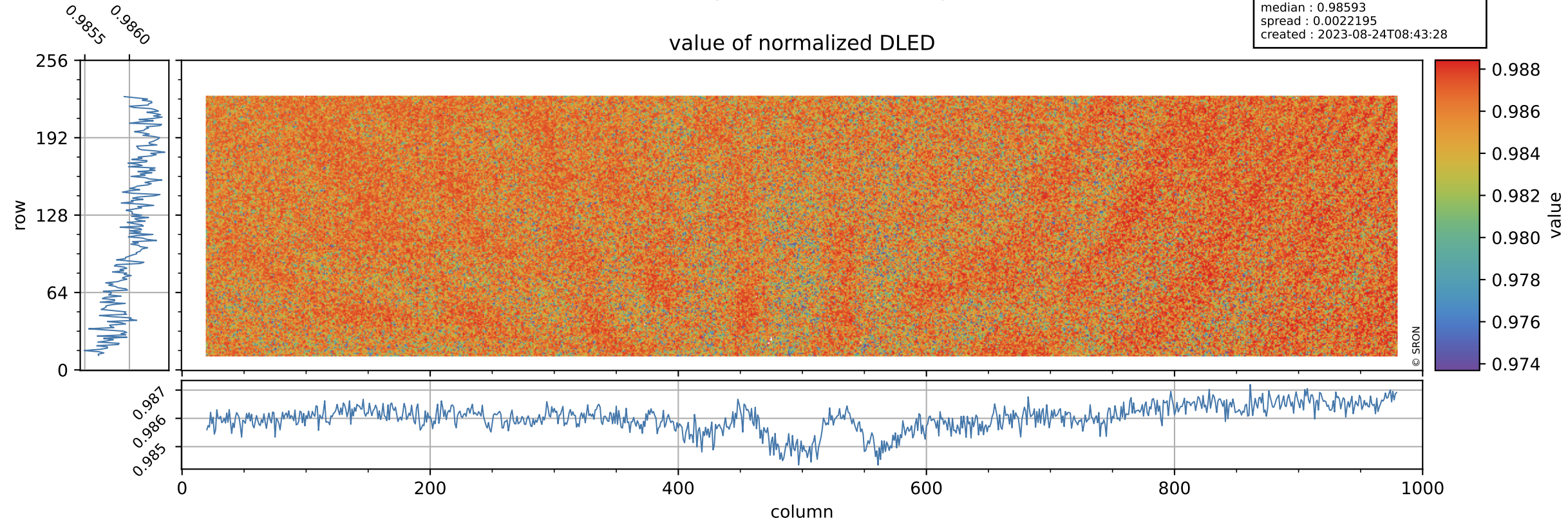

Tropomi SWIR stability

DLED background

orbits : [11432, 11518]
coverage : 2019-12-28 / 2020-01-03
azimuth : 1.2735 & 1.2735
median : 0.88552 ke
spread : 0.14414 ke
created : 2023-08-24T08:43:28

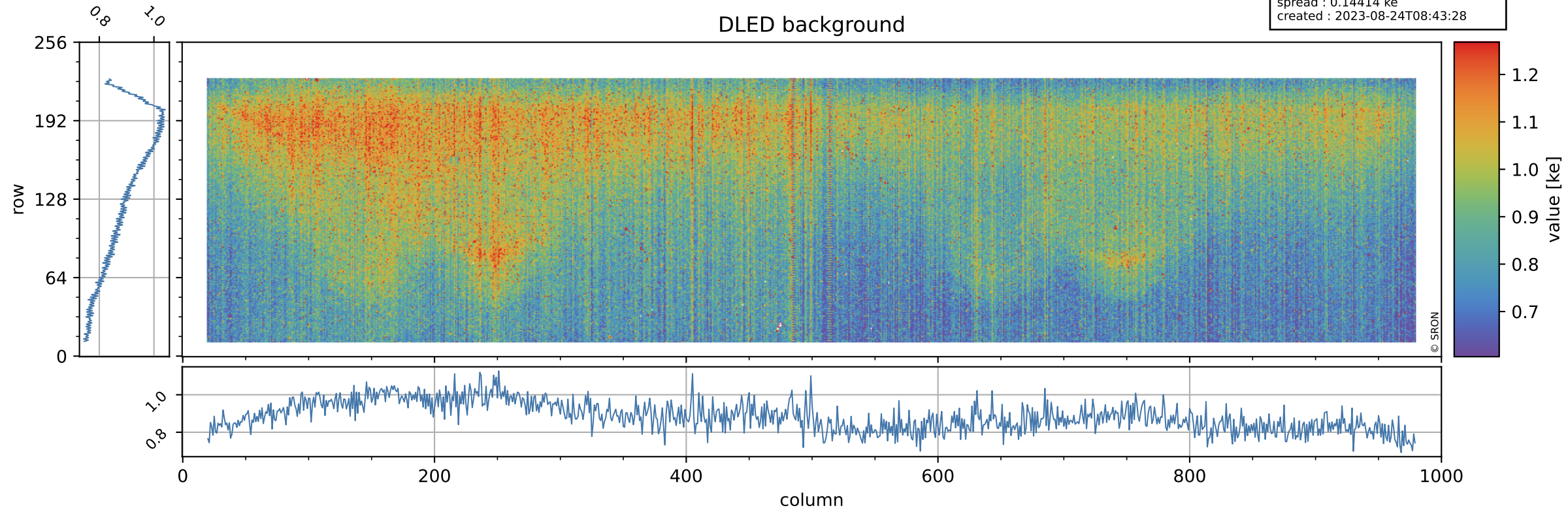

Tropomi SWIR stability

value of normalized WLS

orbits : [11432, 11518]
coverage : 2019-12-28 / 2020-01-03
azimuth : 1.2735 & 1.2735
median : 1.0035
spread : 0.0020761
created : 2023-08-24T08:43:29

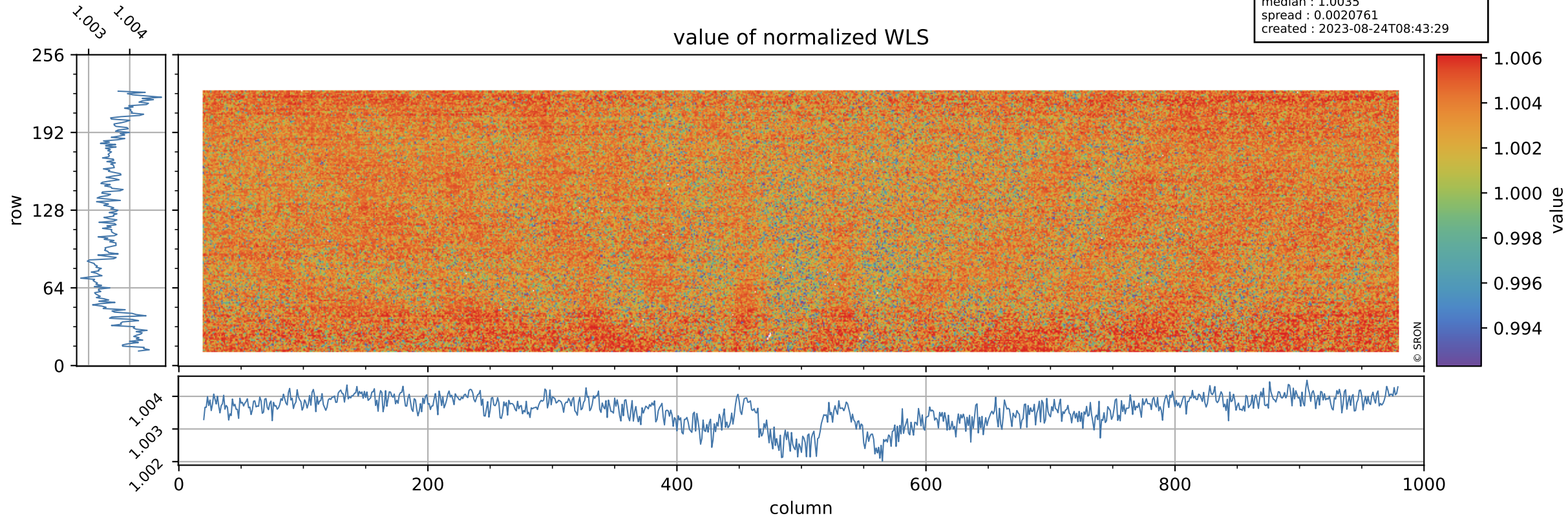

Tropomi SWIR stability

orbits : [11432, 11518]
coverage : 2019-12-28 / 2020-01-03
azimuth : 1.2735 & 1.2735
median : 335.99 e
spread : 84.221 e
created : 2023-08-24T08:43:29

WLS background

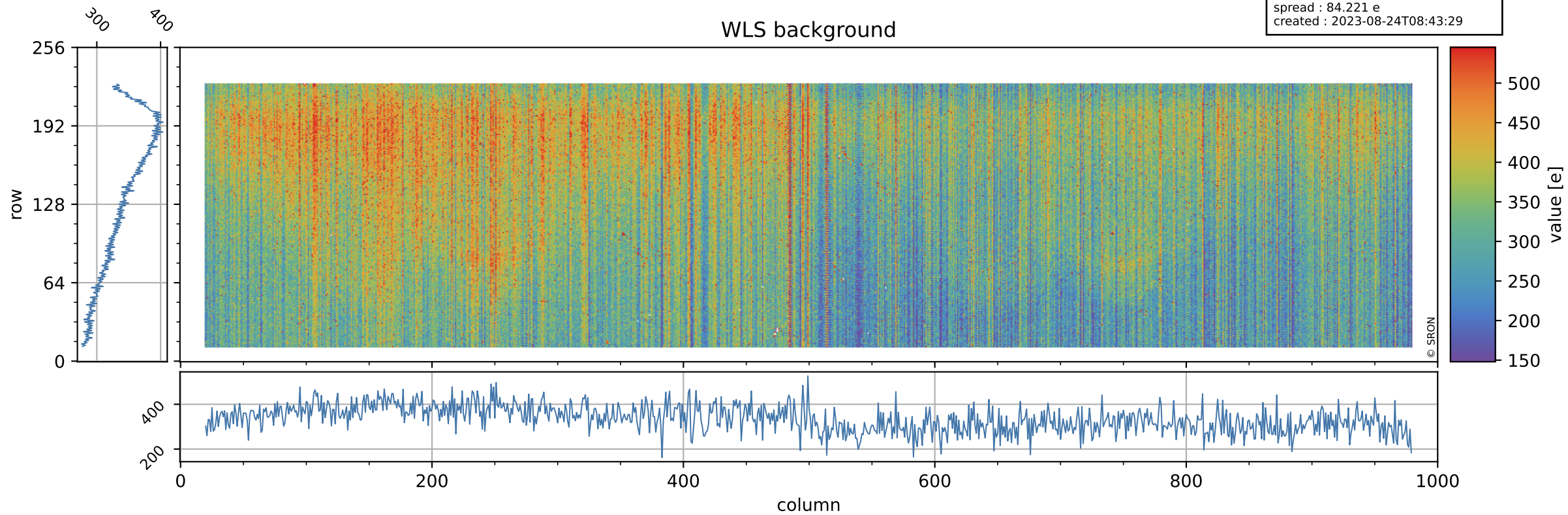

Tropomi SWIR stability ground-tracks of Sentinel-5P

orbits : [11432, 11518]
coverage : 2019-12-28 / 2020-01-03
azimuth : 1.2735 & 1.2735
created : 2023-08-24T08:43:29

