

Tropomi SWIR stability

value of ratio of normalized QVD#1 and QVD#2

orbits : [11522, 11608]
coverage : 2020-01-03 / 2020-01-09
azimuth : 1.2734 & 1.2733
median : 0.99986
spread : 0.0014999
created : 2023-08-24T08:43:35

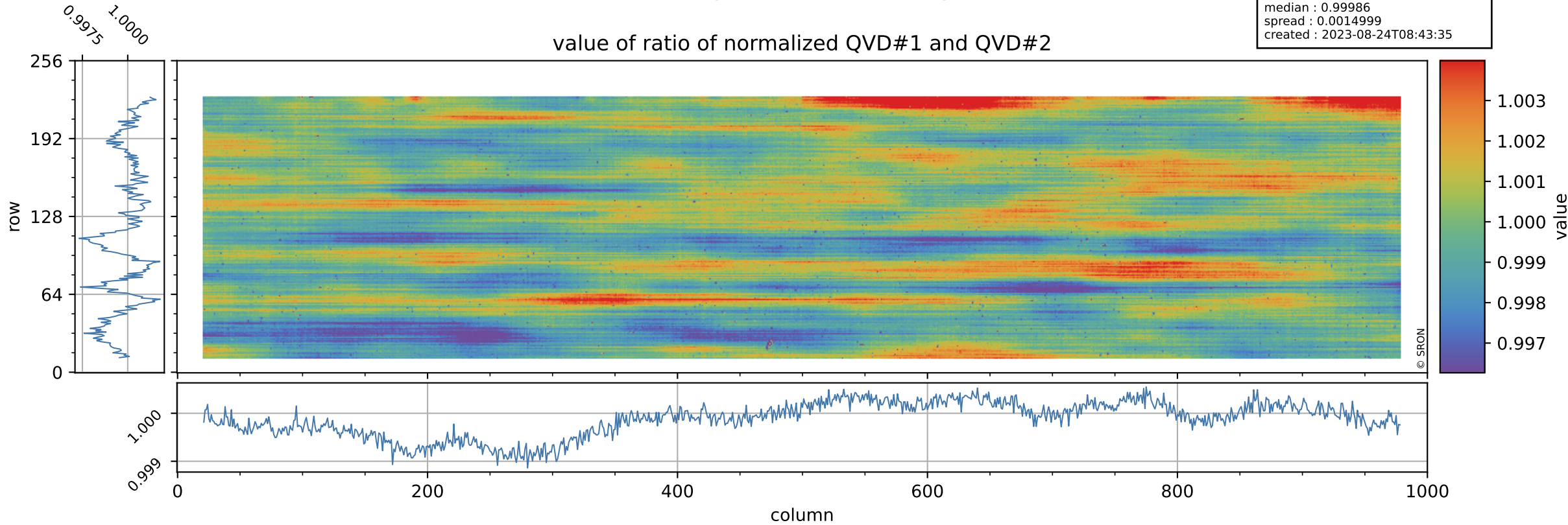

Tropomi SWIR stability

uncertainty of ratio of normalized QVD#1 and QVD#2

orbits : [11522, 11608]
coverage : 2020-01-03 / 2020-01-09
azimuth : 1.2734 & 1.2733
median : 1.0211
spread : 0.19808
created : 2023-08-24T08:43:35

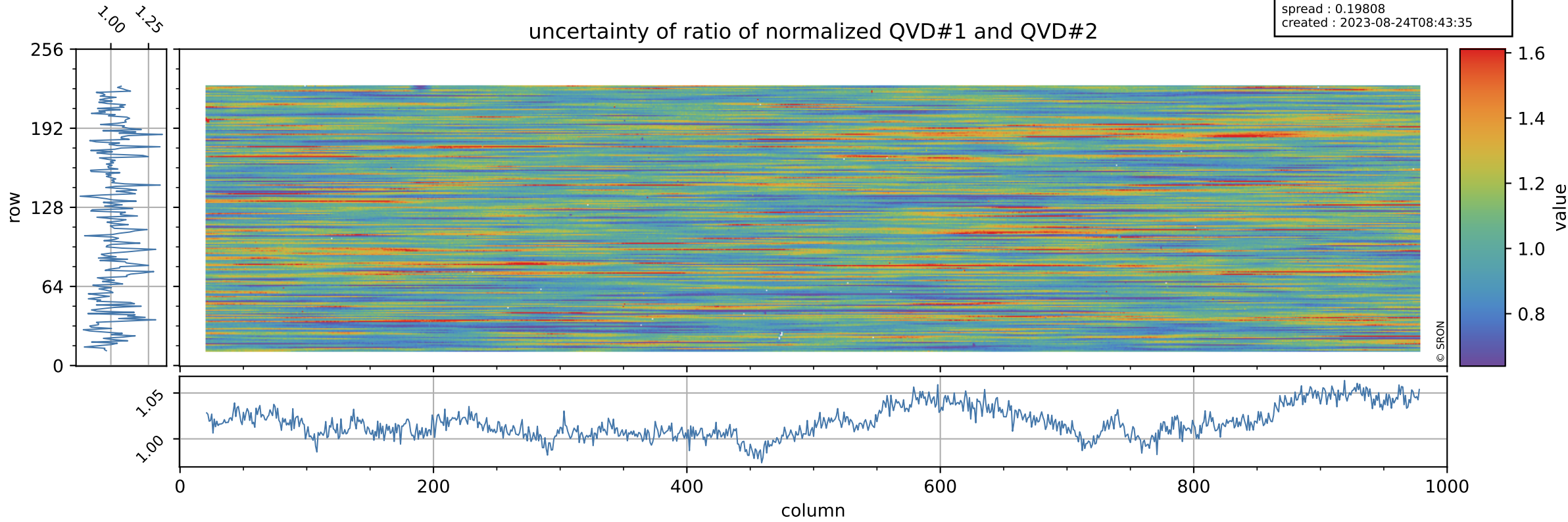

Tropomi SWIR stability

value of ratio of normalized DLED and QVD#1

orbits : [11522, 11608]
coverage : 2020-01-03 / 2020-01-09
azimuth : 1.2734 & 1.2733
median : 0.99681
spread : 0.0021409
created : 2023-08-24T08:43:35

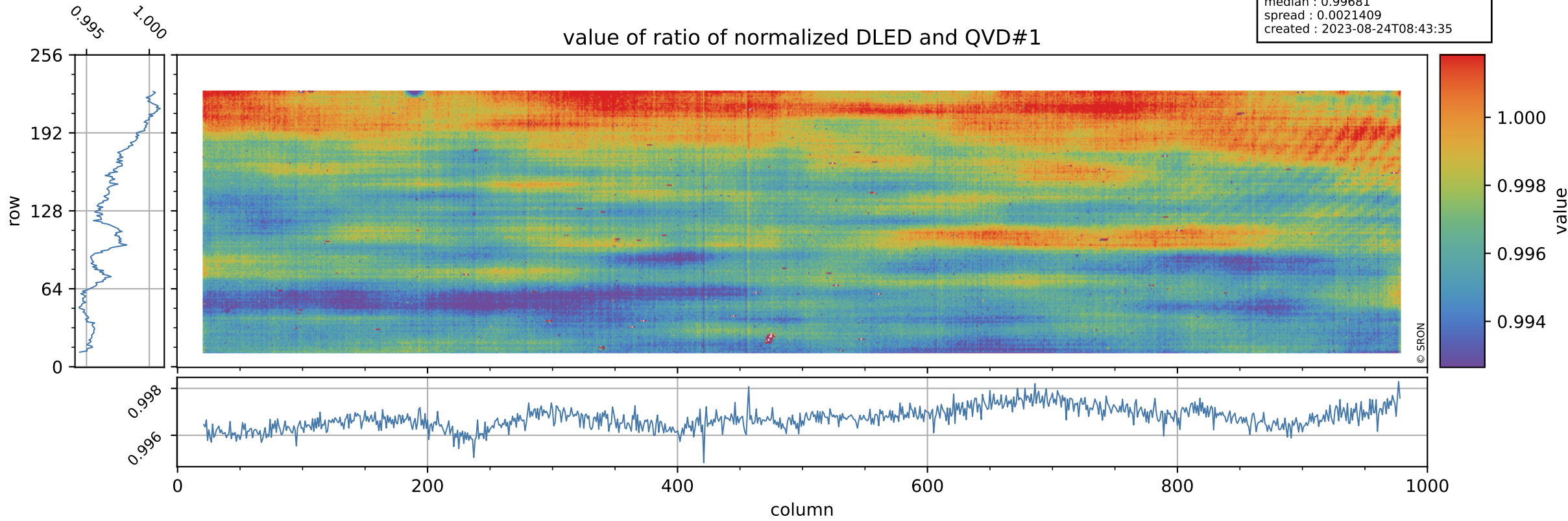

Tropomi SWIR stability

orbits : [11522, 11608]
coverage : 2020-01-03 / 2020-01-09
azimuth : 1.2734 & 1.2733
median : 0.7823
spread : 0.16096
created : 2023-08-24T08:43:36

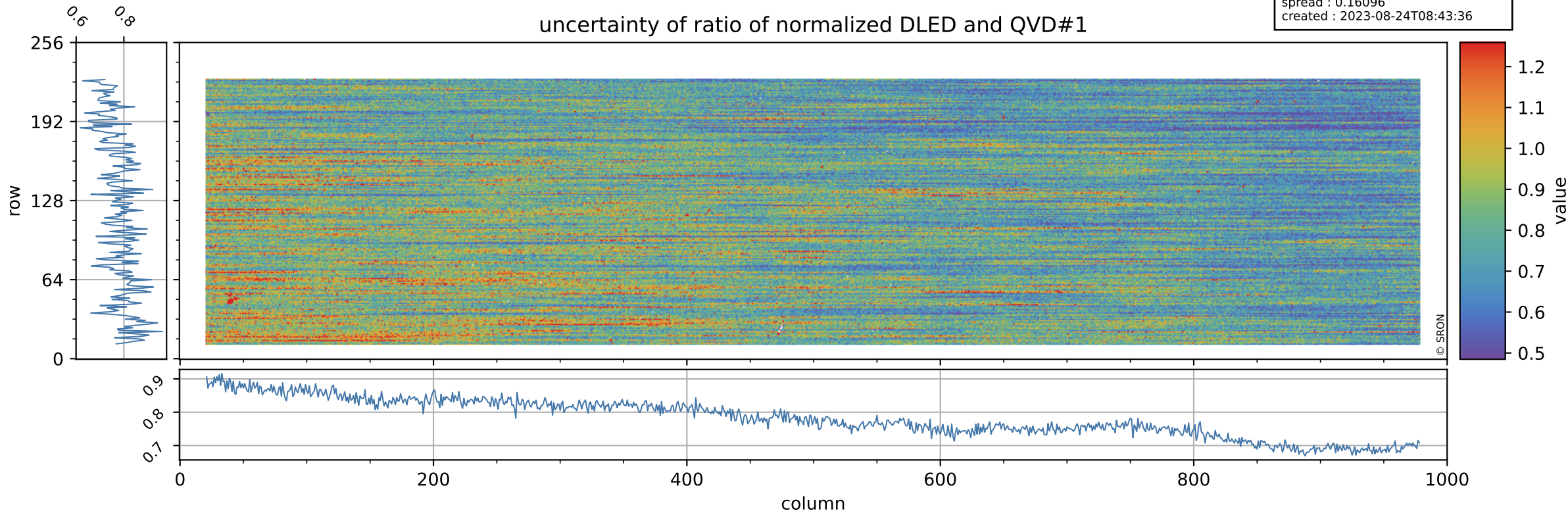

Tropomi SWIR stability

value of ratio of normalized WLS and QVD#1

orbits : [11522, 11608]
coverage : 2020-01-03 / 2020-01-09
azimuth : 1.2734 & 1.2733
median : 1.0145
spread : 0.0021708
created : 2023-08-24T08:43:36

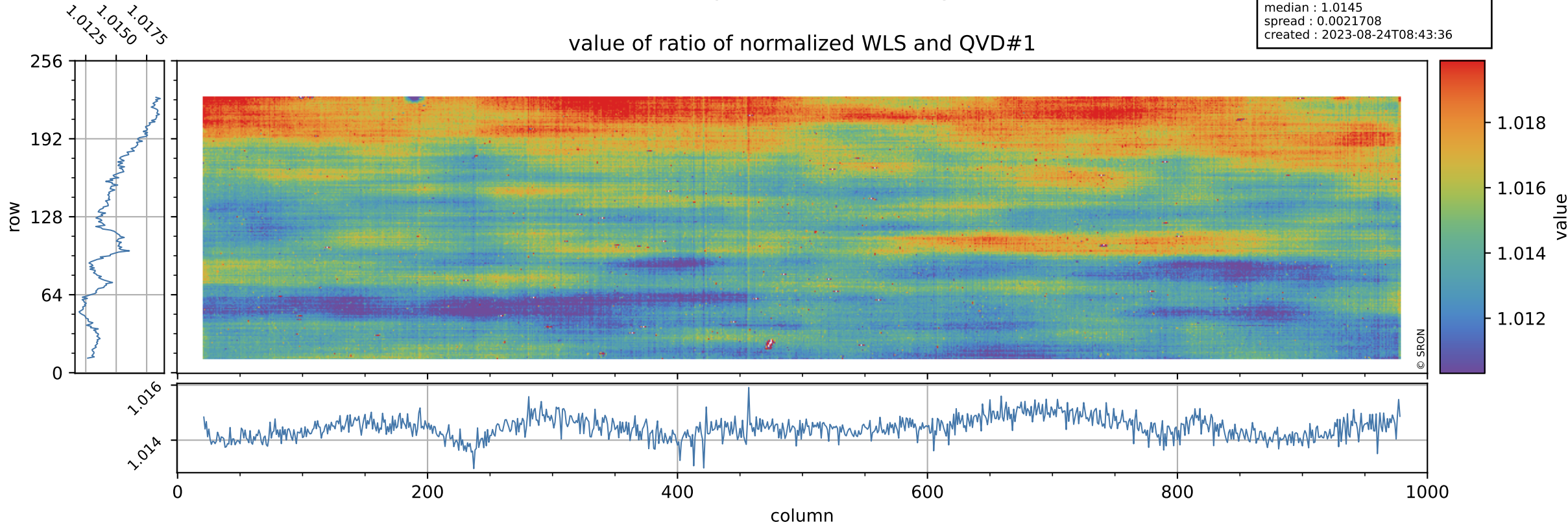

Tropomi SWIR stability

uncertainty of ratio of normalized WLS and QVD#1

orbits : [11522, 11608]
coverage : 2020-01-03 / 2020-01-09
azimuth : 1.2734 & 1.2733
median : 0.41028
spread : 0.082402
created : 2023-08-24T08:43:36

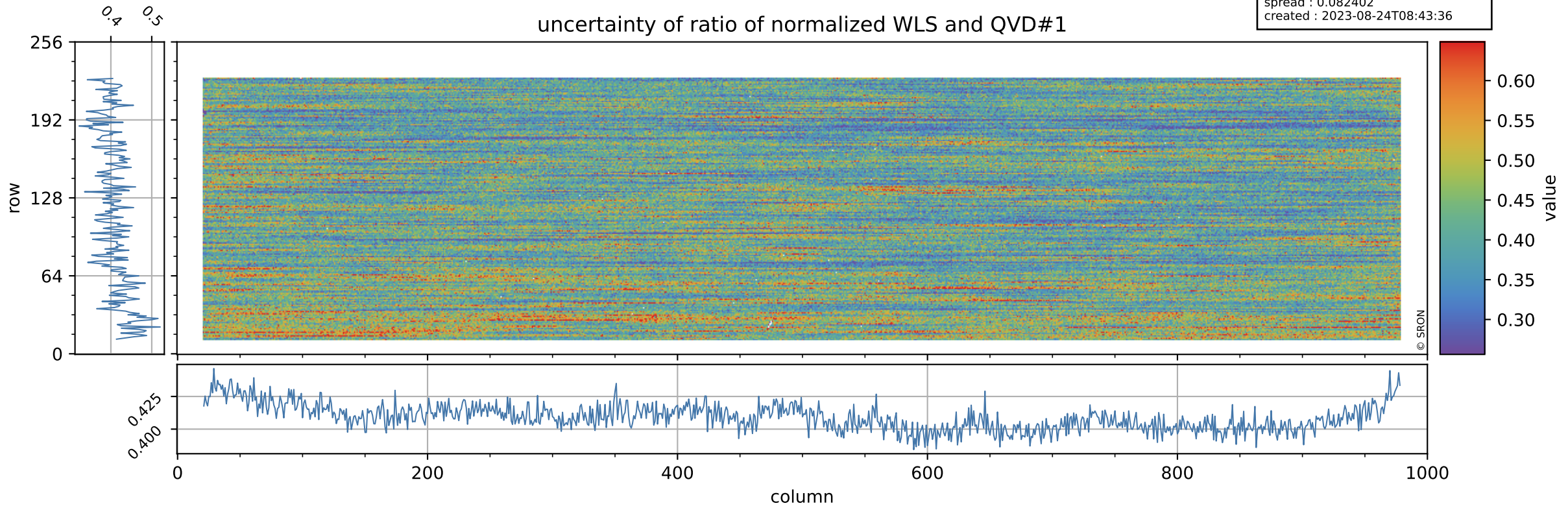

Tropomi SWIR stability

value of ratio of normalized DLED and QVD#2

orbits : [11522, 11608]
coverage : 2020-01-03 / 2020-01-09
azimuth : 1.2734 & 1.2733
median : 0.99668
spread : 0.0024833
created : 2023-08-24T08:43:37

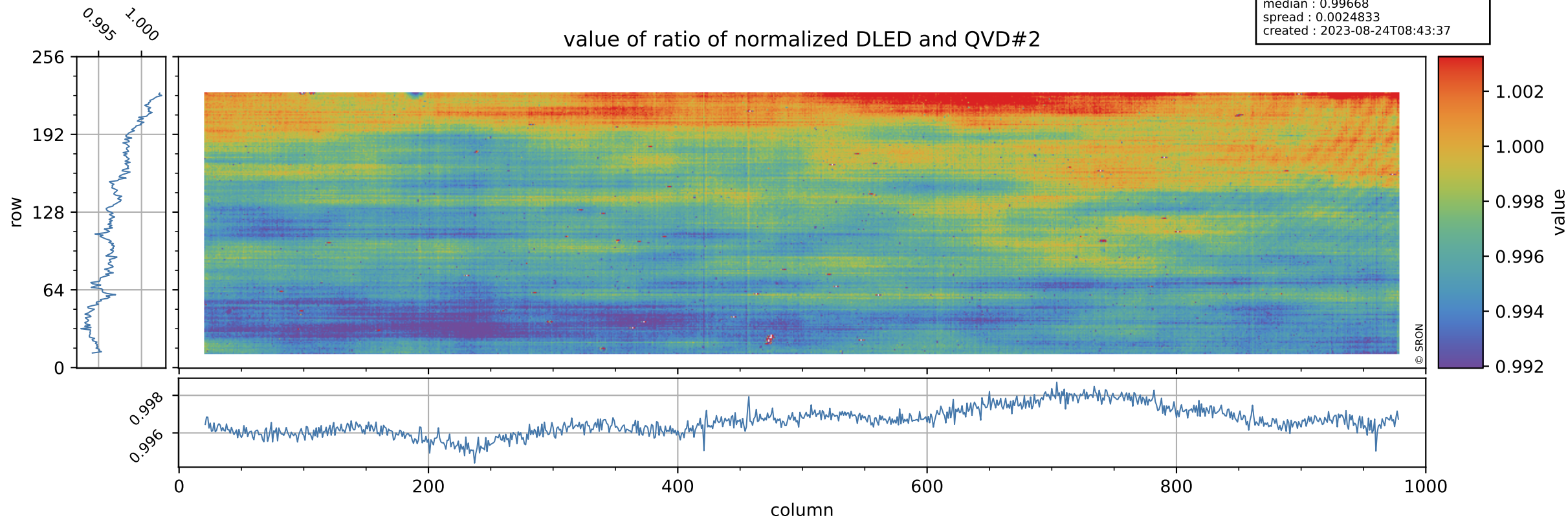

Tropomi SWIR stability

orbits : [11522, 11608]
coverage : 2020-01-03 / 2020-01-09
azimuth : 1.2734 & 1.2733
median : 0.79532
spread : 0.15758
created : 2023-08-24T08:43:37

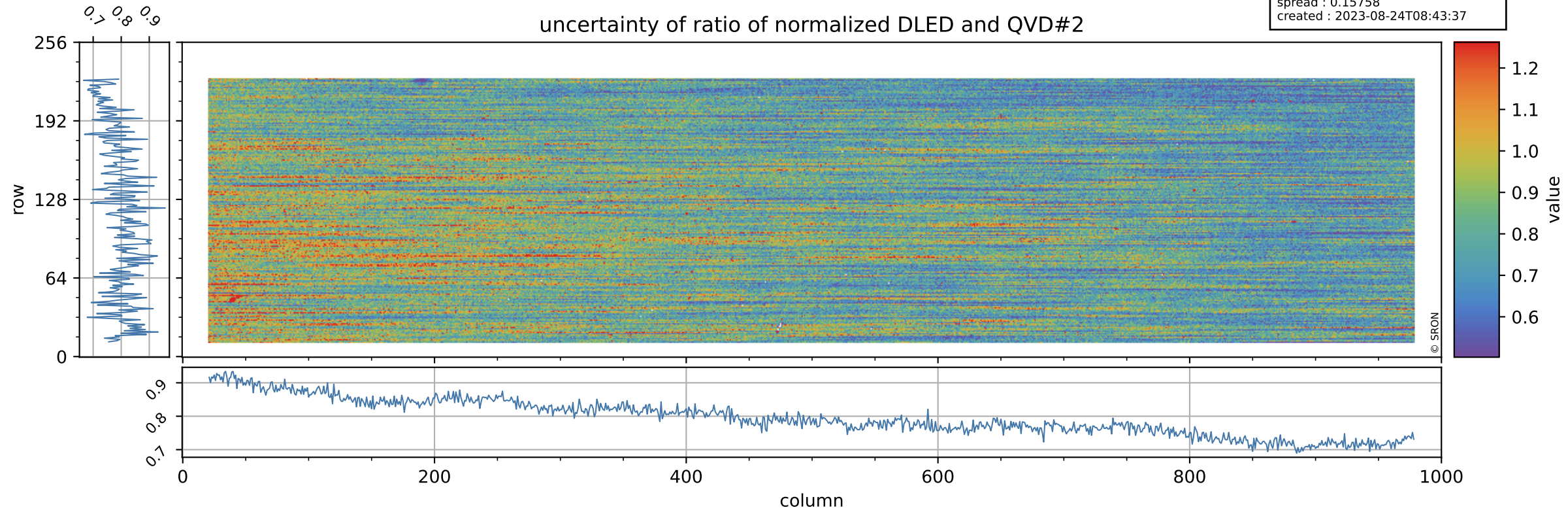

Tropomi SWIR stability

value of ratio of normalized WLS and QVD#2

orbits : [11522, 11608]
coverage : 2020-01-03 / 2020-01-09
azimuth : 1.2734 & 1.2733
median : 1.0144
spread : 0.0024809
created : 2023-08-24T08:43:37

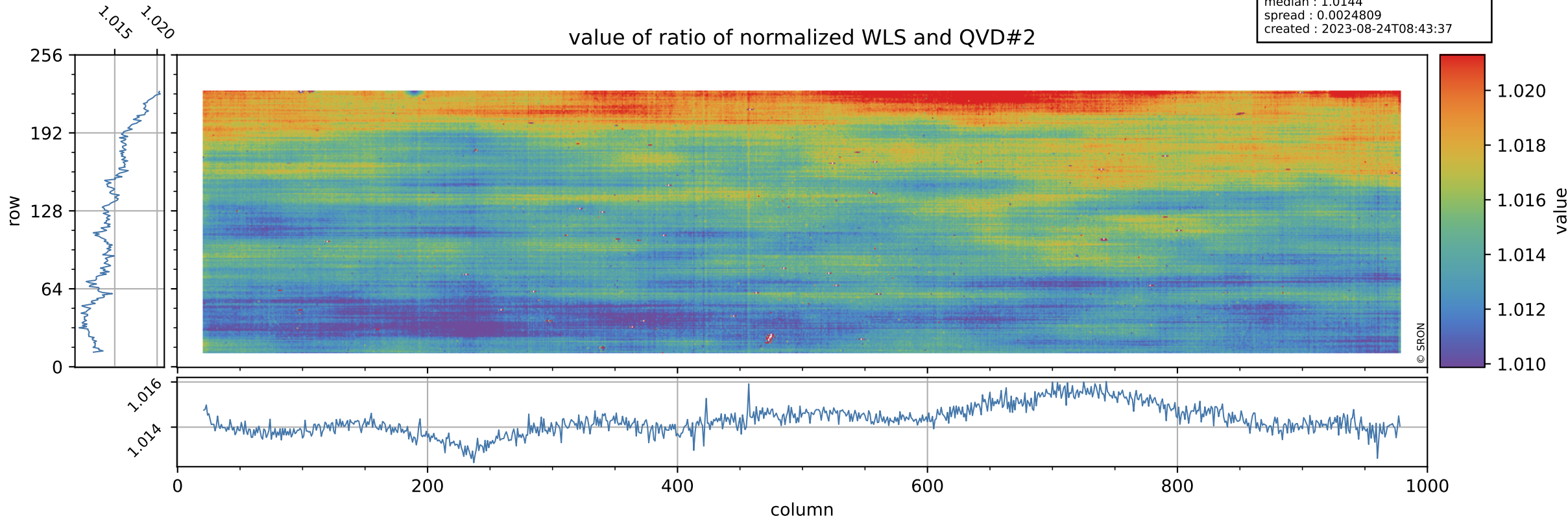

Tropomi SWIR stability

uncertainty of ratio of normalized WLS and QVD#2

orbits : [11522, 11608]
coverage : 2020-01-03 / 2020-01-09
azimuth : 1.2734 & 1.2733
median : 0.41743
spread : 0.080479
created : 2023-08-24T08:43:38

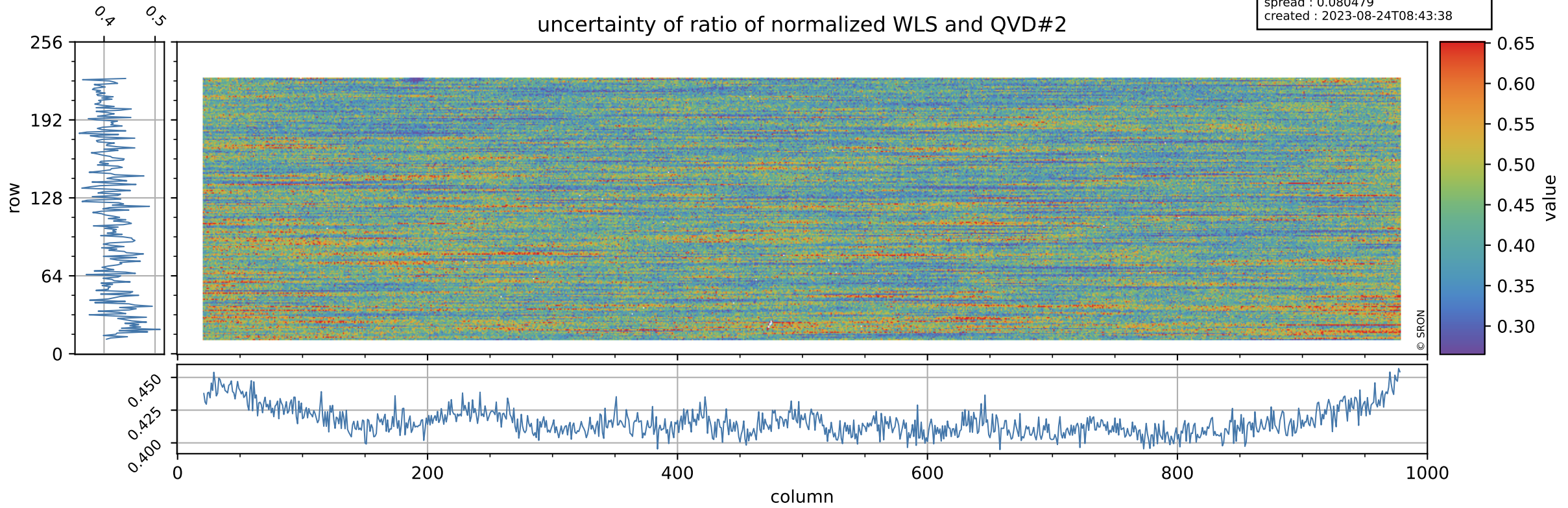

Tropomi SWIR stability

value of ratio of normalized DLED and WLS

orbits : [11522, 11608]
coverage : 2020-01-03 / 2020-01-09
azimuth : 1.2734 & 1.2733
median : 0.98255
spread : 0.00059477
created : 2023-08-24T08:43:38

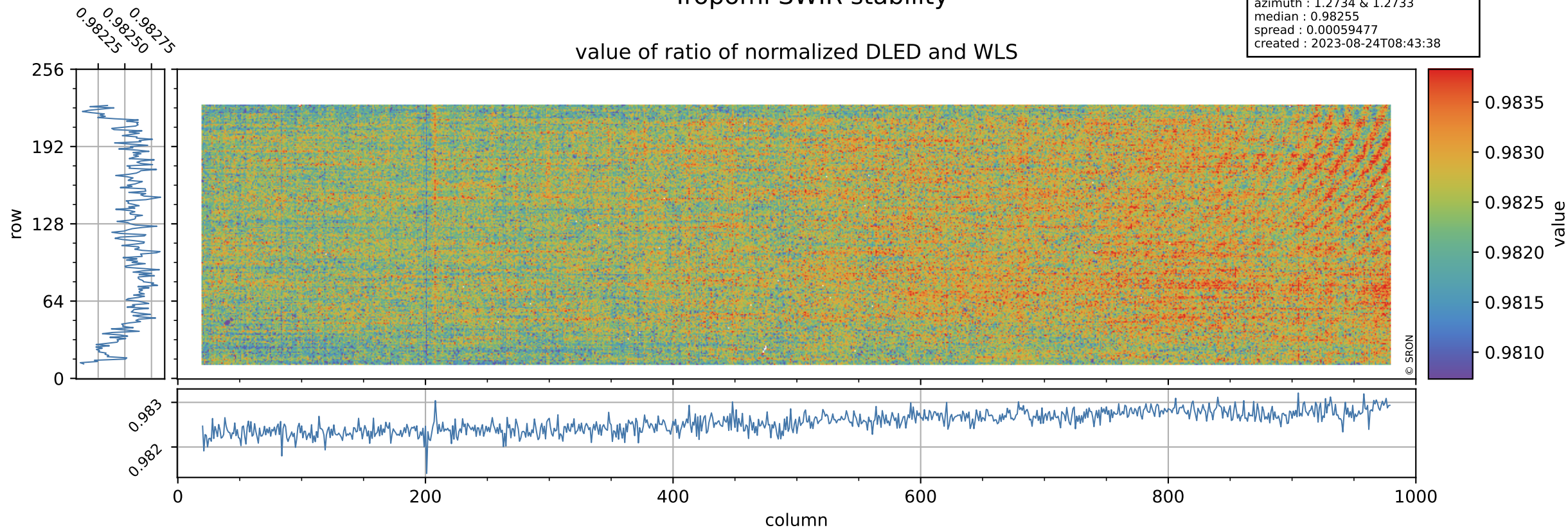

Tropomi SWIR stability

uncertainty of ratio of normalized DLED and WLS

orbits : [11522, 11608]
coverage : 2020-01-03 / 2020-01-09
azimuth : 1.2734 & 1.2733
median : 1.9127
spread : 0.37048
created : 2023-08-24T08:43:38

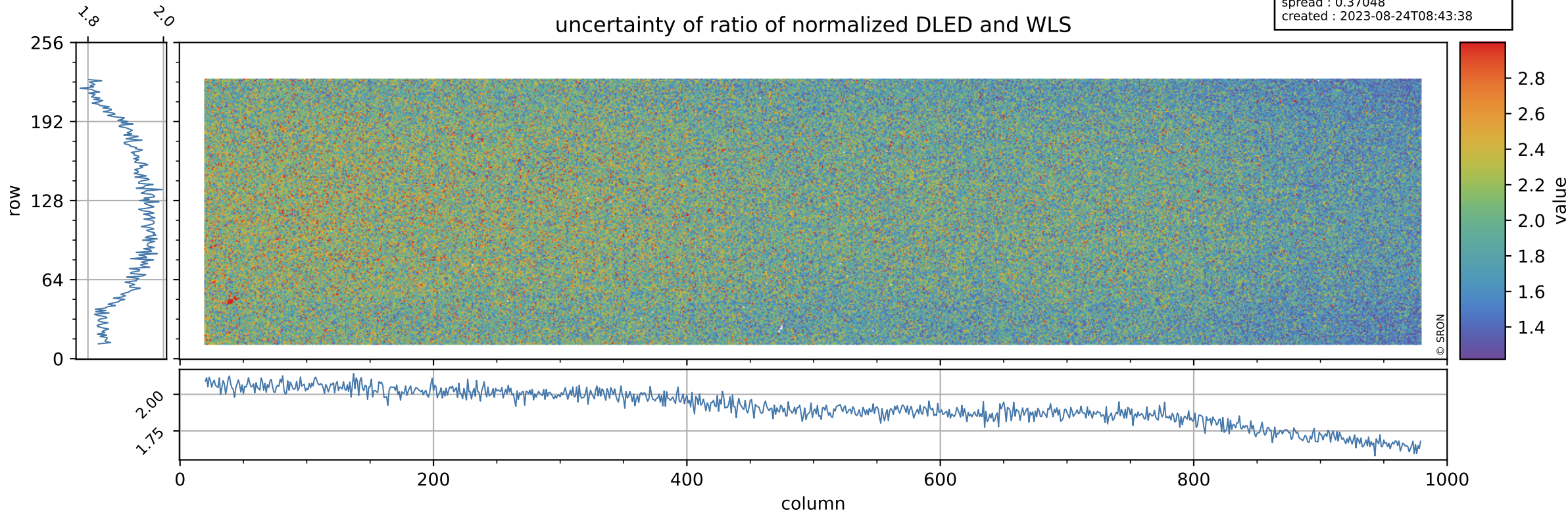

Tropomi SWIR stability

value of normalized QVD#1

orbits : [11522, 11608]
coverage : 2020-01-03 / 2020-01-09
azimuth : 1.2734 & 1.2733
median : 0.98837
spread : 0.003169
created : 2023-08-24T08:43:38

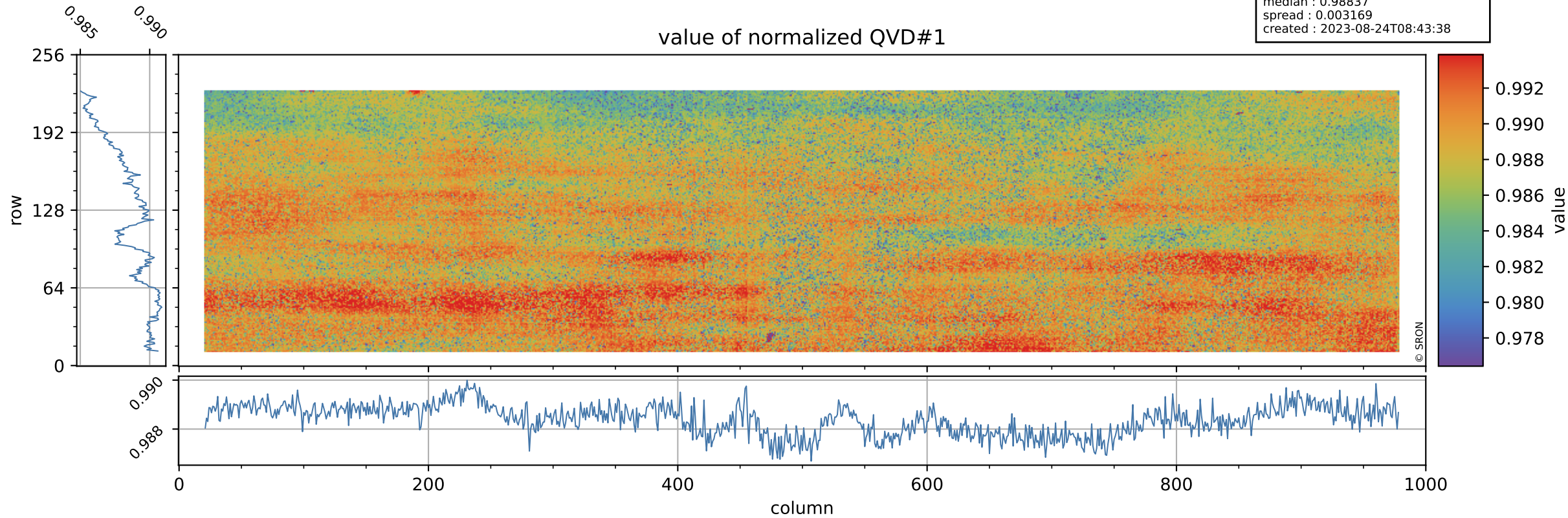

Tropomi SWIR stability

orbits : [11522, 11608]
coverage : 2020-01-03 / 2020-01-09
azimuth : 1.2734 & 1.2733
median : 0.99618 ke
spread : 0.15692 ke
created : 2023-08-24T08:43:39

QVD#1 background

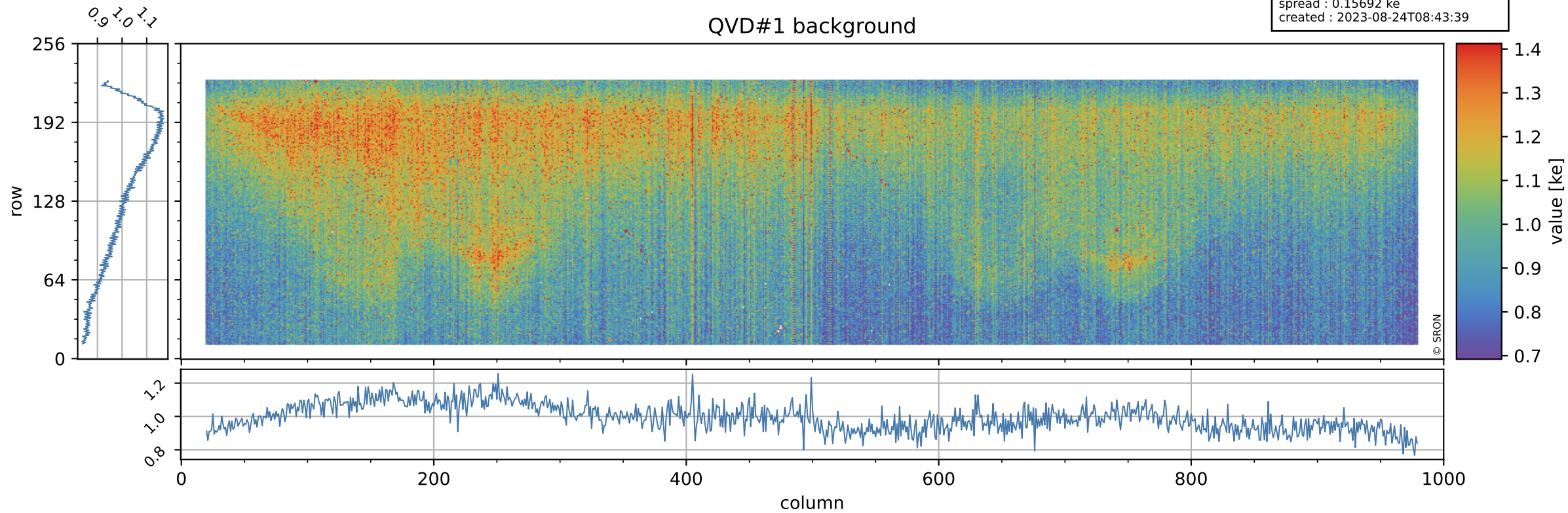

Tropomi SWIR stability

value of normalized QVD#2

orbits : [11522, 11608]
coverage : 2020-01-03 / 2020-01-09
azimuth : 1.2734 & 1.2733
median : 0.98847
spread : 0.003421
created : 2023-08-24T08:43:39

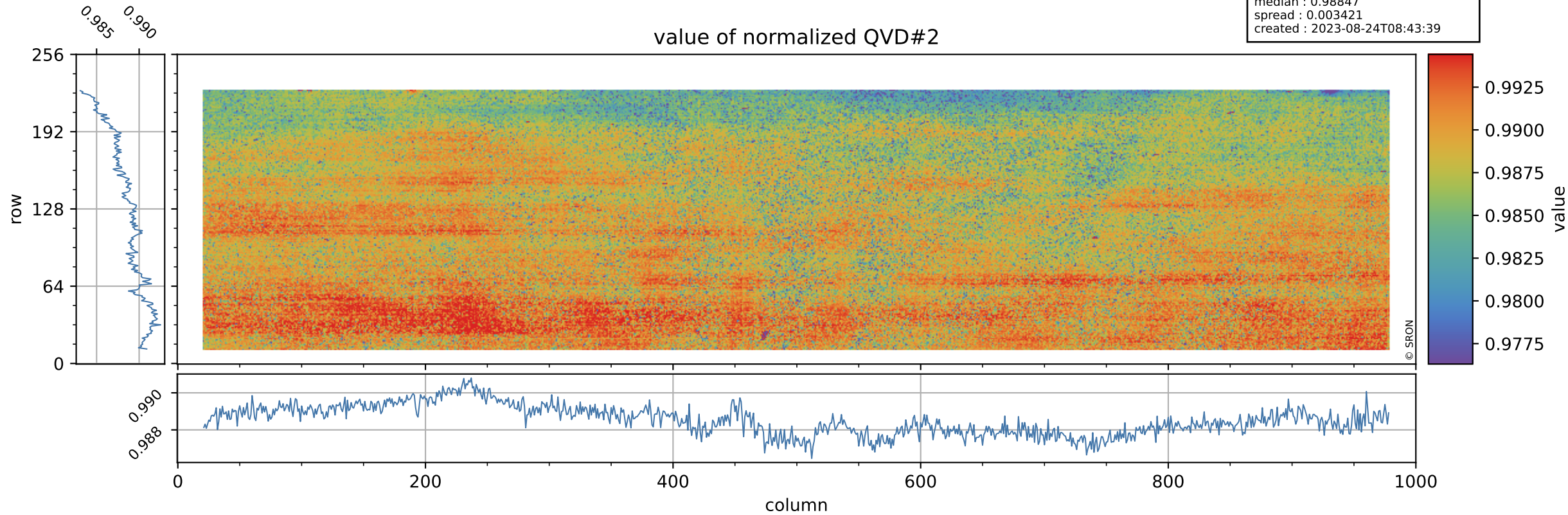

Tropomi SWIR stability

orbits : [11522, 11608]
coverage : 2020-01-03 / 2020-01-09
azimuth : 1.2734 & 1.2733
median : 0.99733 ke
spread : 0.15833 ke
created : 2023-08-24T08:43:39

QVD#2 background

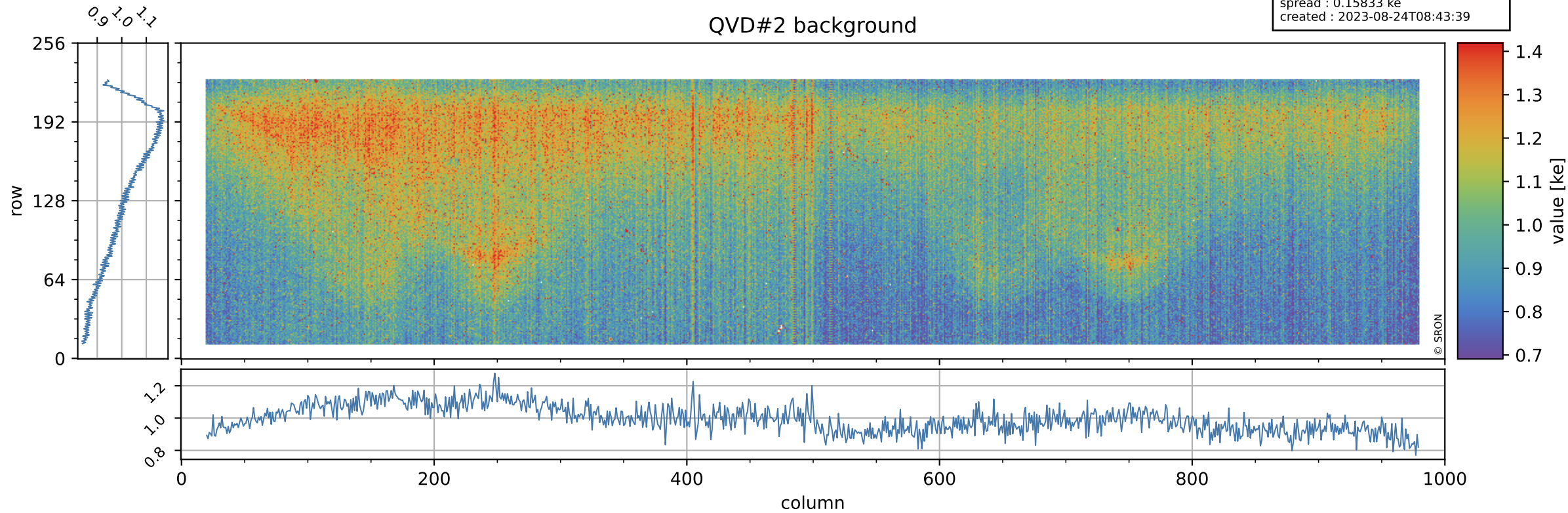

Tropomi SWIR stability

value of normalized DLED

orbits : [11522, 11608]
coverage : 2020-01-03 / 2020-01-09
azimuth : 1.2734 & 1.2733
median : 0.98574
spread : 0.0022443
created : 2023-08-24T08:43:40

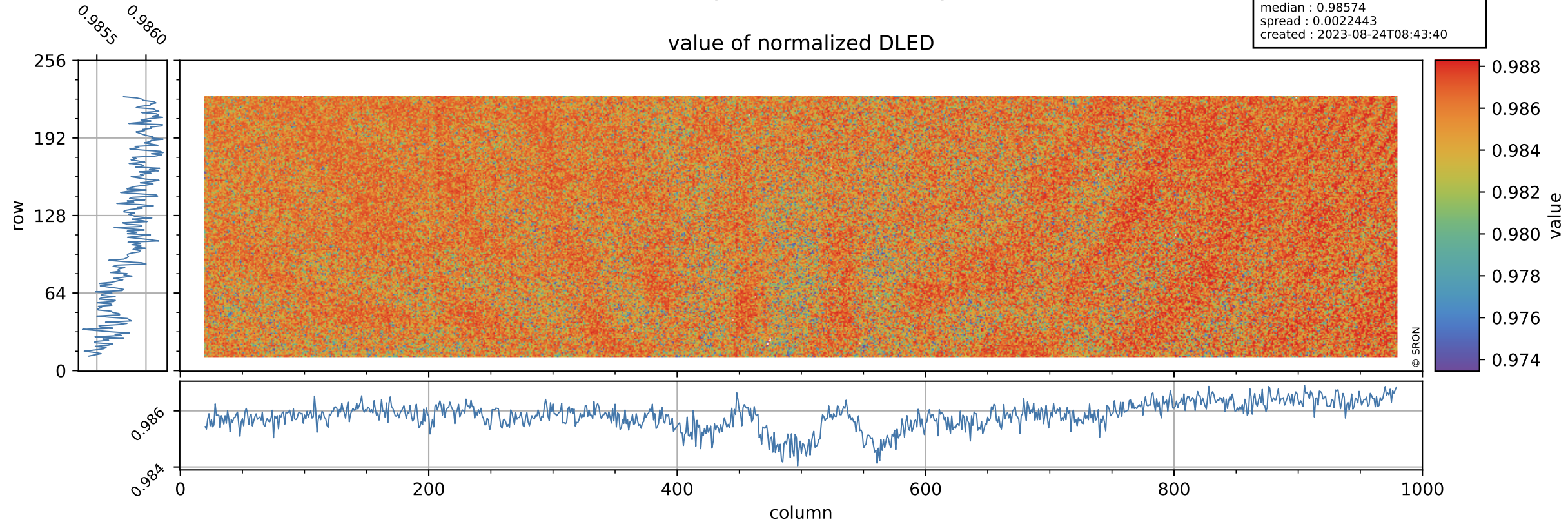

Tropomi SWIR stability

DLED background

orbits : [11522, 11608]
coverage : 2020-01-03 / 2020-01-09
azimuth : 1.2734 & 1.2733
median : 0.88919 ke
spread : 0.14381 ke
created : 2023-08-24T08:43:40

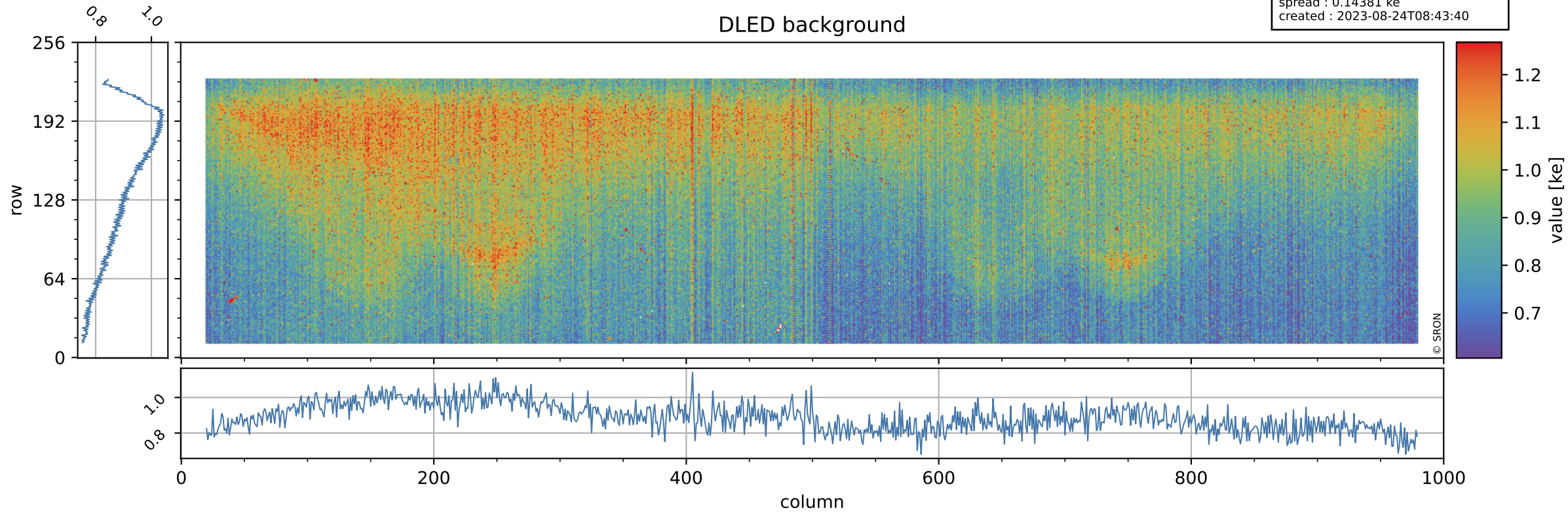

Tropomi SWIR stability

value of normalized WLS

orbits : [11522, 11608]
coverage : 2020-01-03 / 2020-01-09
azimuth : 1.2734 & 1.2733
median : 1.0032
spread : 0.0020539
created : 2023-08-24T08:43:40

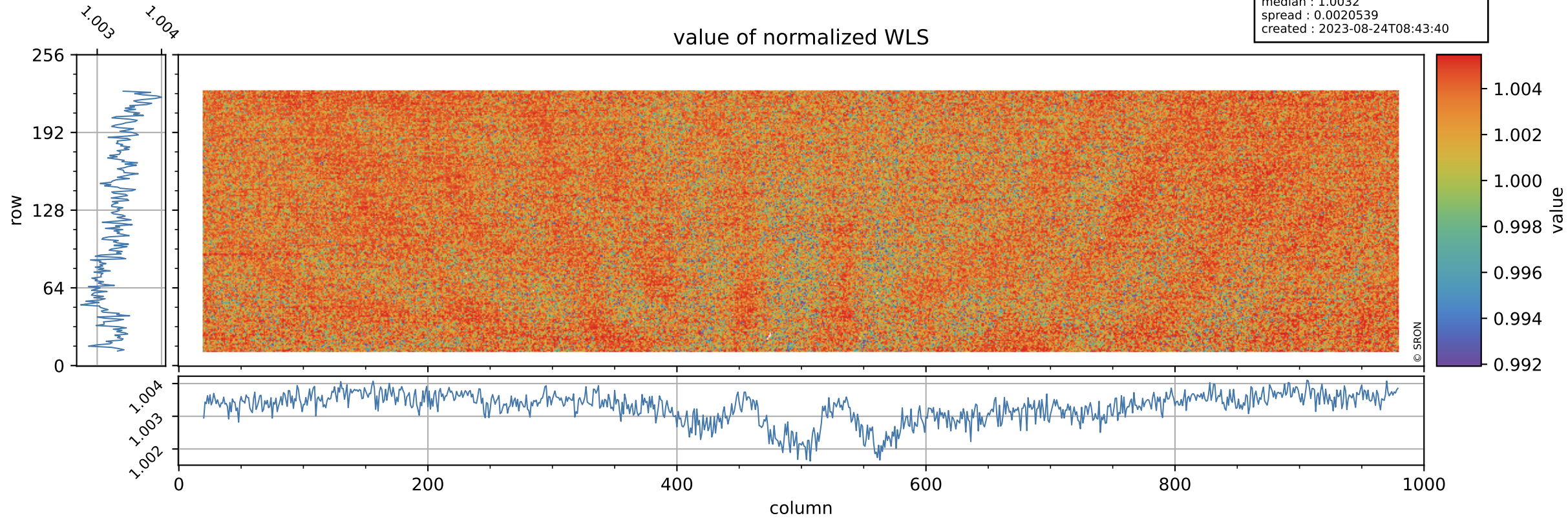

Tropomi SWIR stability

orbits : [11522, 11608]
coverage : 2020-01-03 / 2020-01-09
azimuth : 1.2734 & 1.2733
median : 332.96 e
spread : 82.543 e
created : 2023-08-24T08:43:40

WLS background

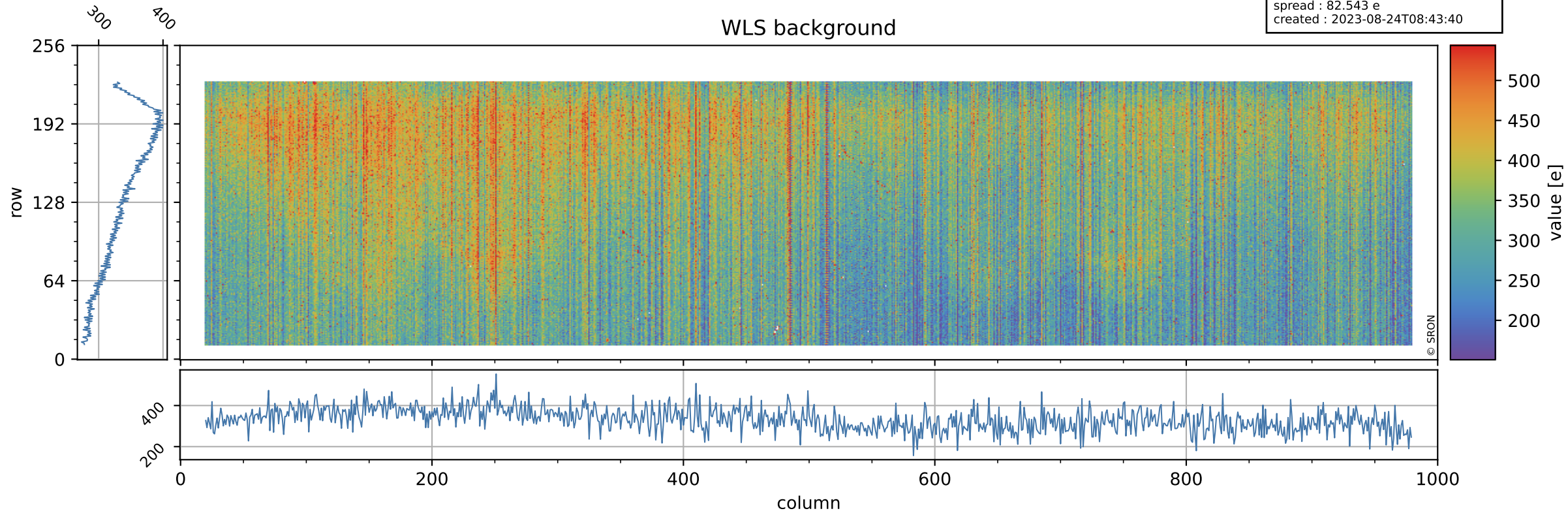

Tropomi SWIR stability ground-tracks of Sentinel-5P

orbits : [11522, 11608]
coverage : 2020-01-03 / 2020-01-09
azimuth : 1.2734 & 1.2733
created : 2023-08-24T08:43:41

