

Tropomi SWIR stability

value of ratio of normalized QVD#1 and QVD#2

orbits : [11612, 11698]
coverage : 2020-01-09 / 2020-01-15
azimuth : 1.2739 & 1.2737
median : 0.9993
spread : 0.0014886
created : 2023-08-24T08:43:46

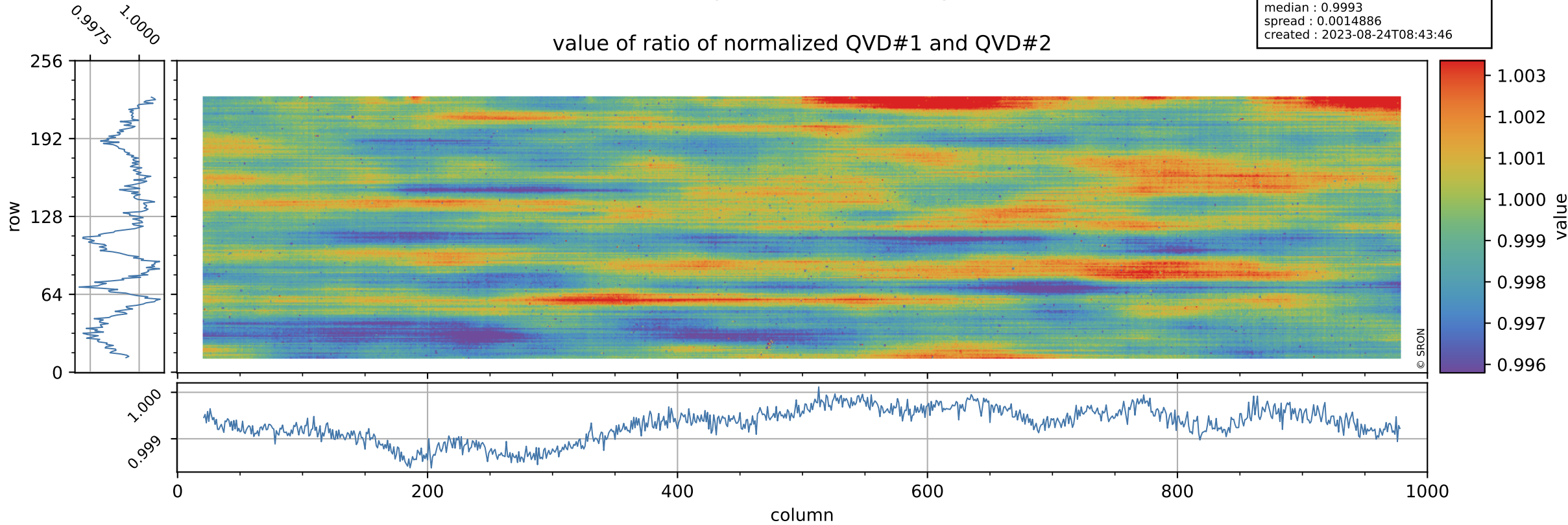

Tropomi SWIR stability

uncertainty of ratio of normalized QVD#1 and QVD#2

orbits : [11612, 11698]
coverage : 2020-01-09 / 2020-01-15
azimuth : 1.2739 & 1.2737
median : 1.0355
spread : 0.20381
created : 2023-08-24T08:43:46

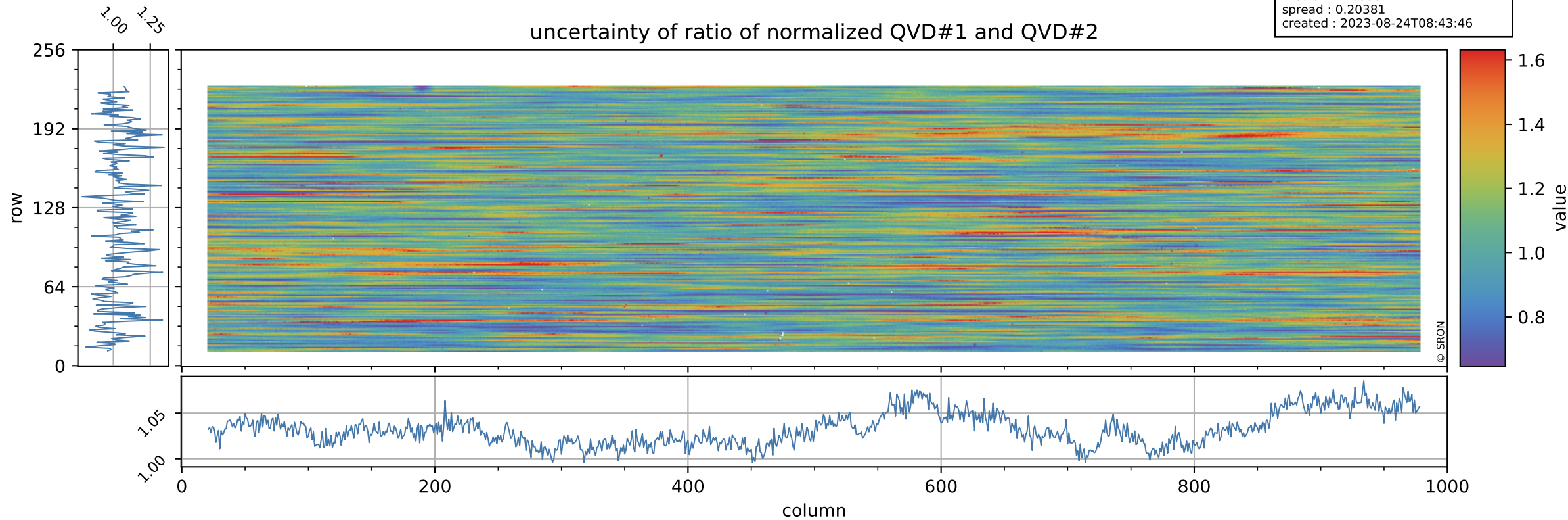

Tropomi SWIR stability

value of ratio of normalized DLED and QVD#1

orbits : [11612, 11698]
coverage : 2020-01-09 / 2020-01-15
azimuth : 1.2739 & 1.2737
median : 0.9965
spread : 0.0021801
created : 2023-08-24T08:43:47

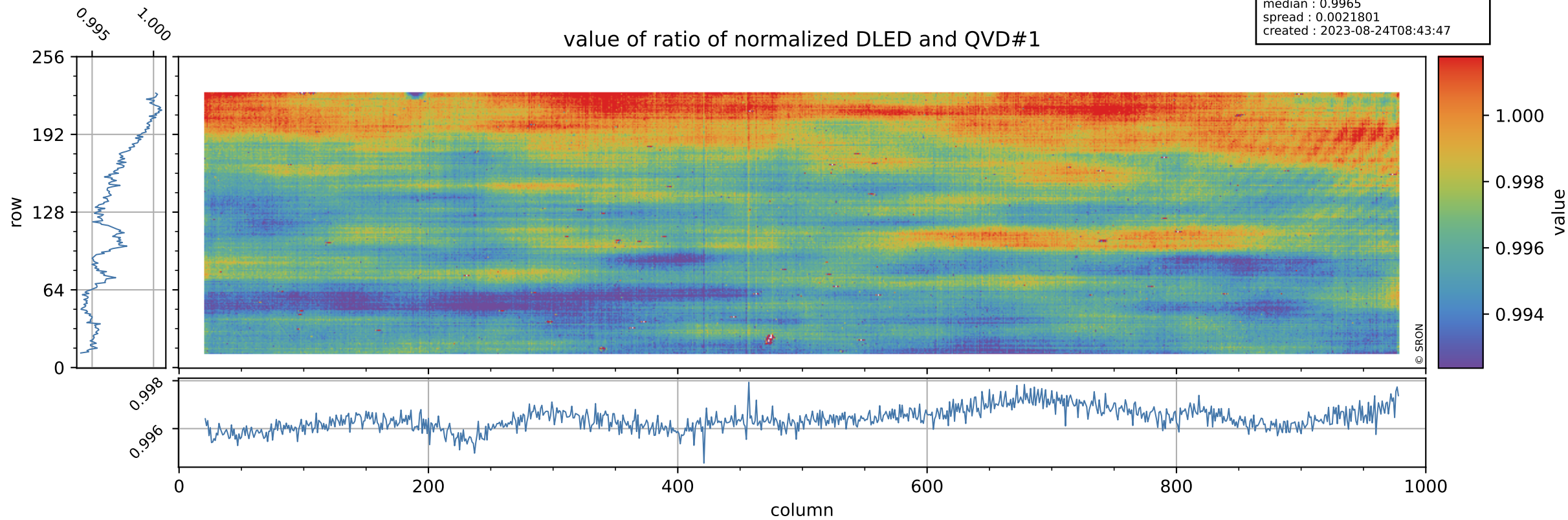

Tropomi SWIR stability

orbits : [11612, 11698]
coverage : 2020-01-09 / 2020-01-15
azimuth : 1.2739 & 1.2737
median : 0.76561
spread : 0.15555
created : 2023-08-24T08:43:47

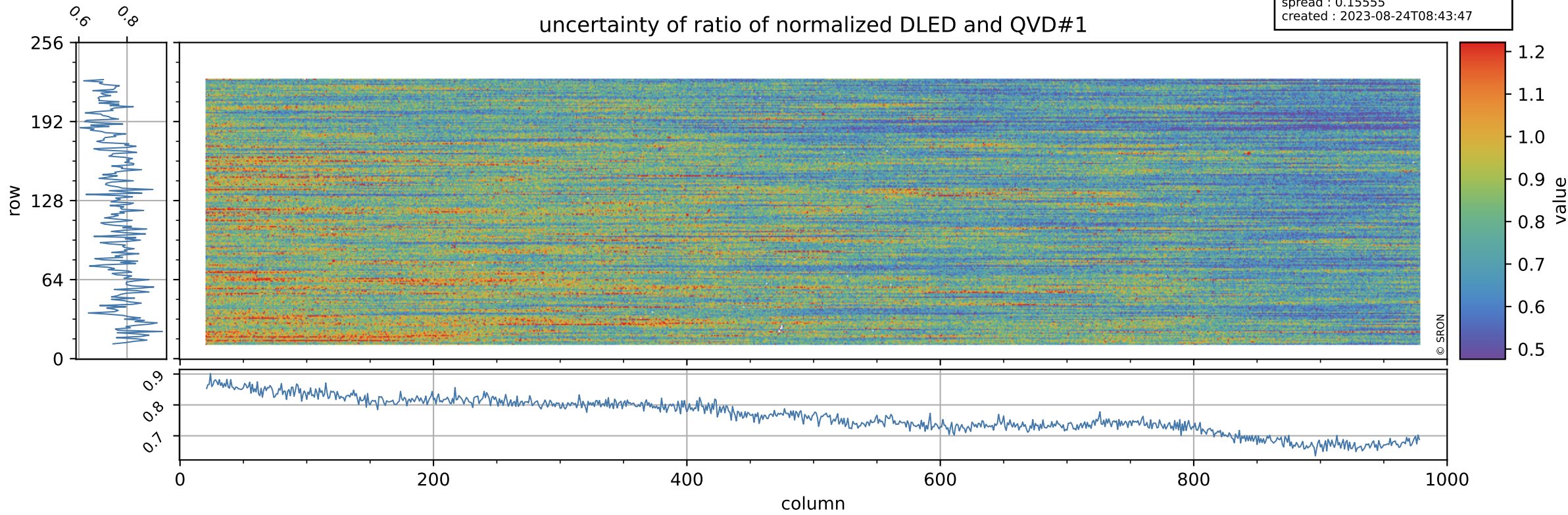

Tropomi SWIR stability

value of ratio of normalized WLS and QVD#1

orbits : [11612, 11698]
coverage : 2020-01-09 / 2020-01-15
azimuth : 1.2739 & 1.2737
median : 1.0166
spread : 0.0023582
created : 2023-08-24T08:43:47

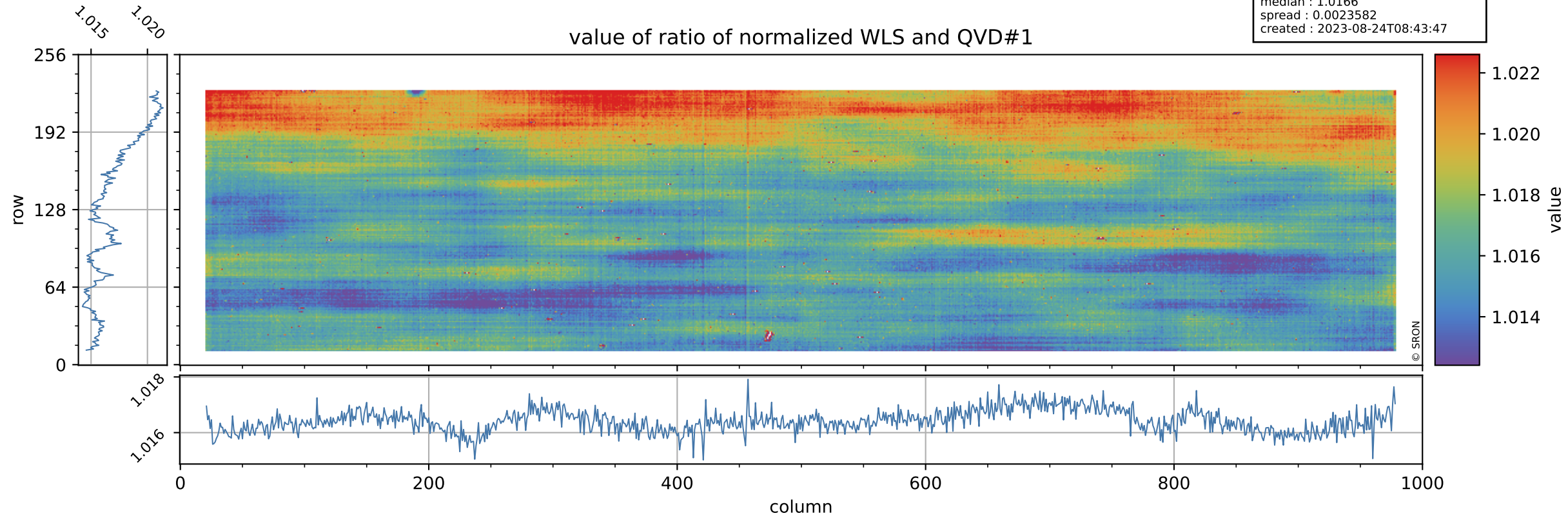

Tropomi SWIR stability

uncertainty of ratio of normalized WLS and QVD#1

orbits : [11612, 11698]
coverage : 2020-01-09 / 2020-01-15
azimuth : 1.2739 & 1.2737
median : 0.40715
spread : 0.081341
created : 2023-08-24T08:43:48

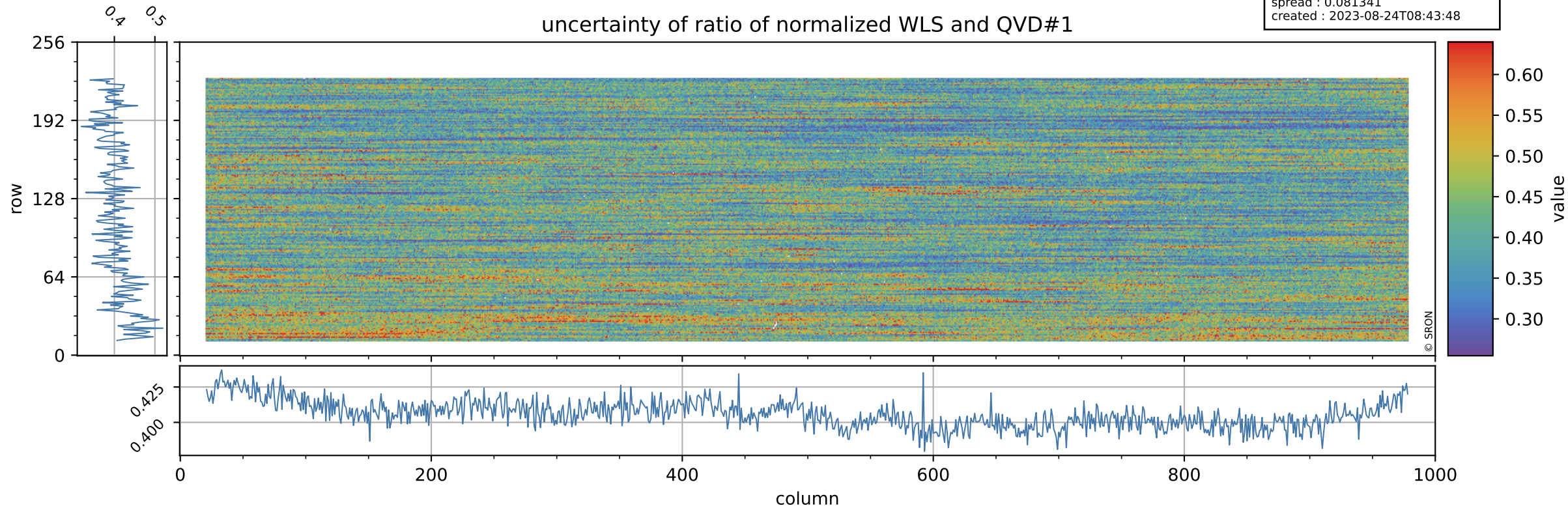

Tropomi SWIR stability

value of ratio of normalized DLED and QVD#2

orbits : [11612, 11698]
coverage : 2020-01-09 / 2020-01-15
azimuth : 1.2739 & 1.2737
median : 0.99582
spread : 0.0024721
created : 2023-08-24T08:43:48

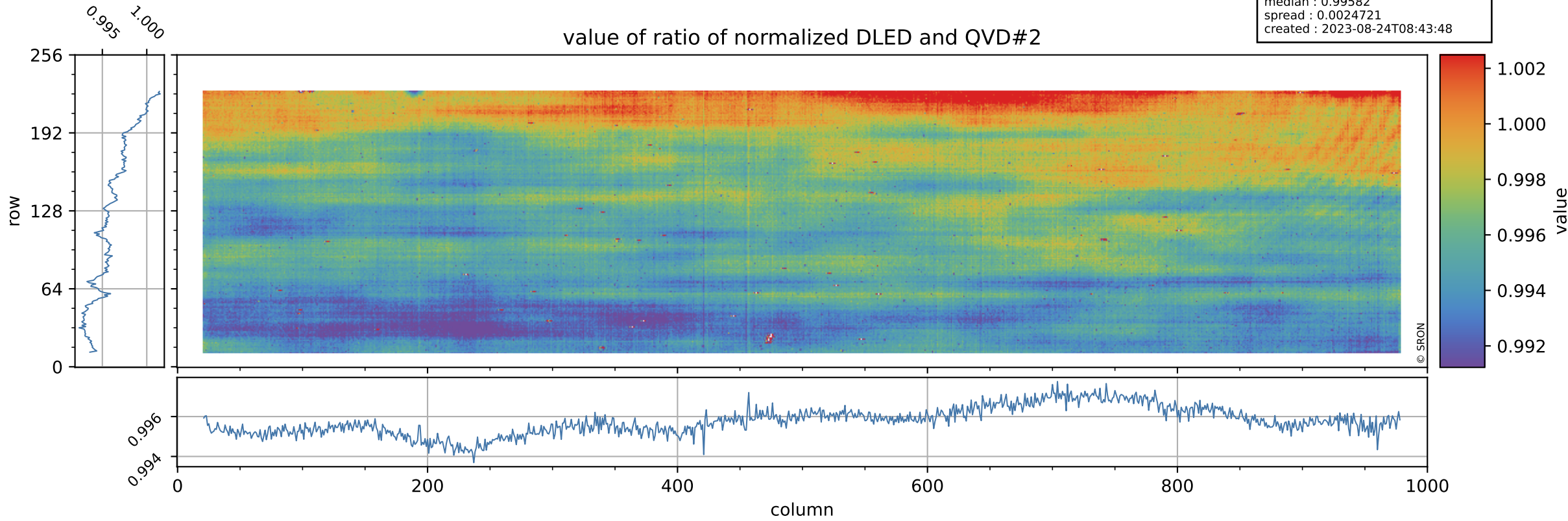

Tropomi SWIR stability

orbits : [11612, 11698]
coverage : 2020-01-09 / 2020-01-15
azimuth : 1.2739 & 1.2737
median : 0.78871
spread : 0.15756
created : 2023-08-24T08:43:48

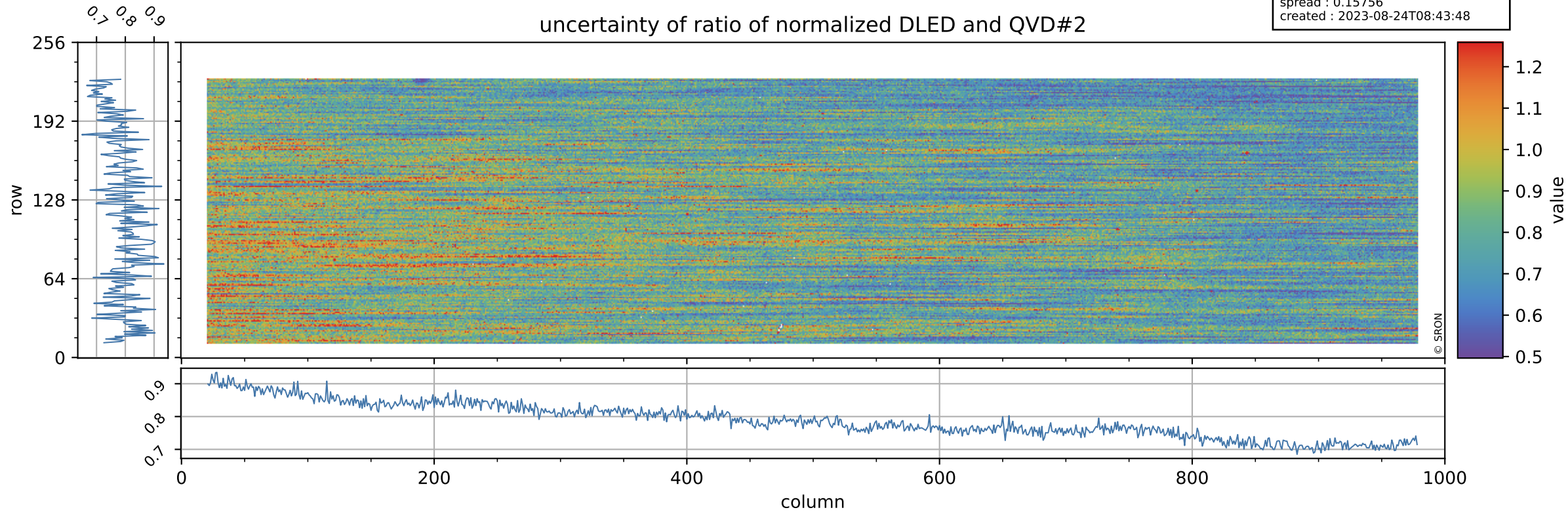

Tropomi SWIR stability

value of ratio of normalized WLS and QVD#2

orbits : [11612, 11698]
coverage : 2020-01-09 / 2020-01-15
azimuth : 1.2739 & 1.2737
median : 1.0158
spread : 0.0025927
created : 2023-08-24T08:43:49

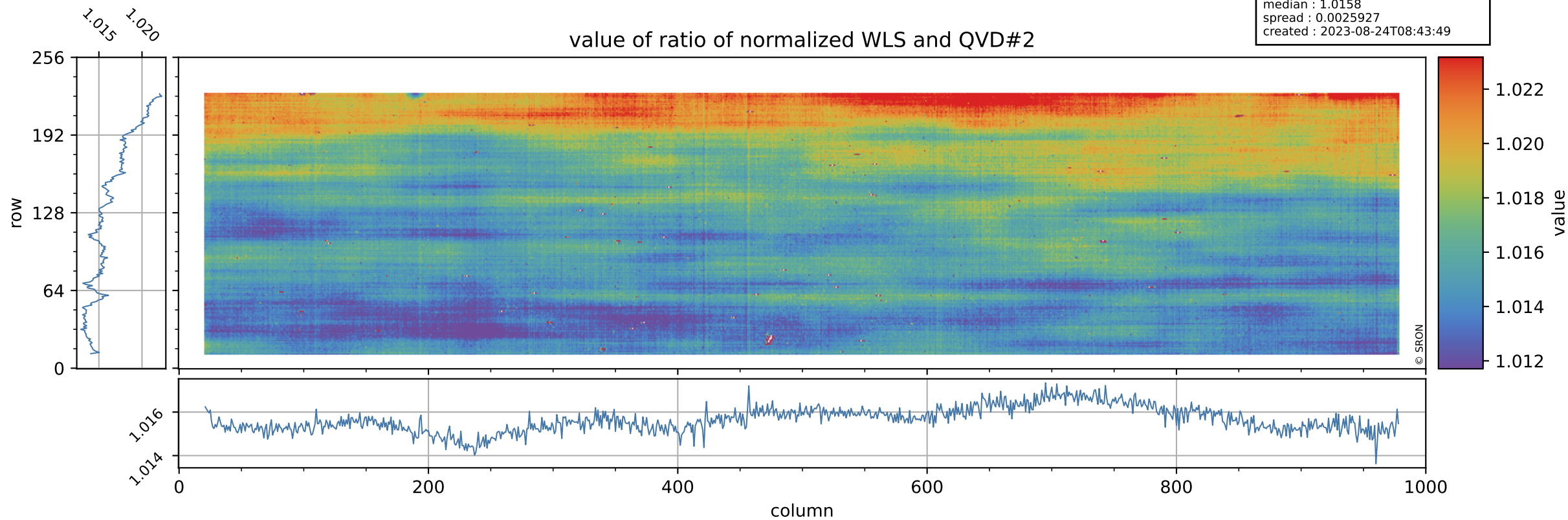

Tropomi SWIR stability

uncertainty of ratio of normalized WLS and QVD#2

orbits : [11612, 11698]
coverage : 2020-01-09 / 2020-01-15
azimuth : 1.2739 & 1.2737
median : 0.41976
spread : 0.08215
created : 2023-08-24T08:43:49

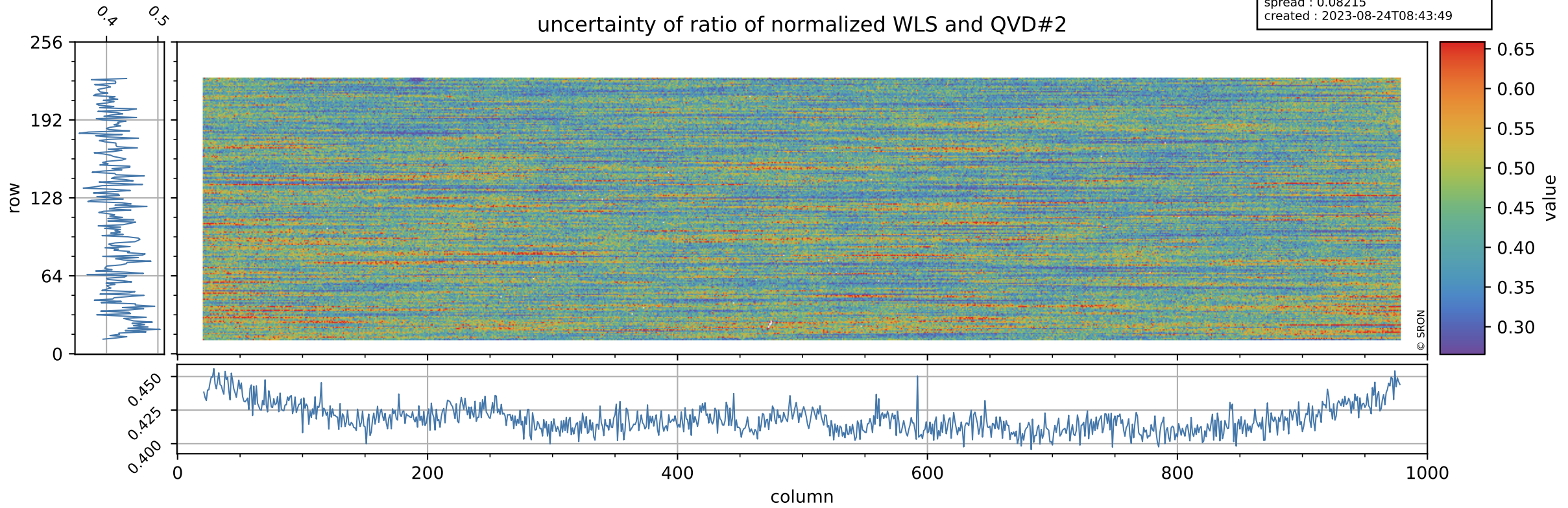

Tropomi SWIR stability

value of ratio of normalized DLED and WLS

orbits : [11612, 11698]
coverage : 2020-01-09 / 2020-01-15
azimuth : 1.2739 & 1.2737
median : 0.9802
spread : 0.00068142
created : 2023-08-24T08:43:49

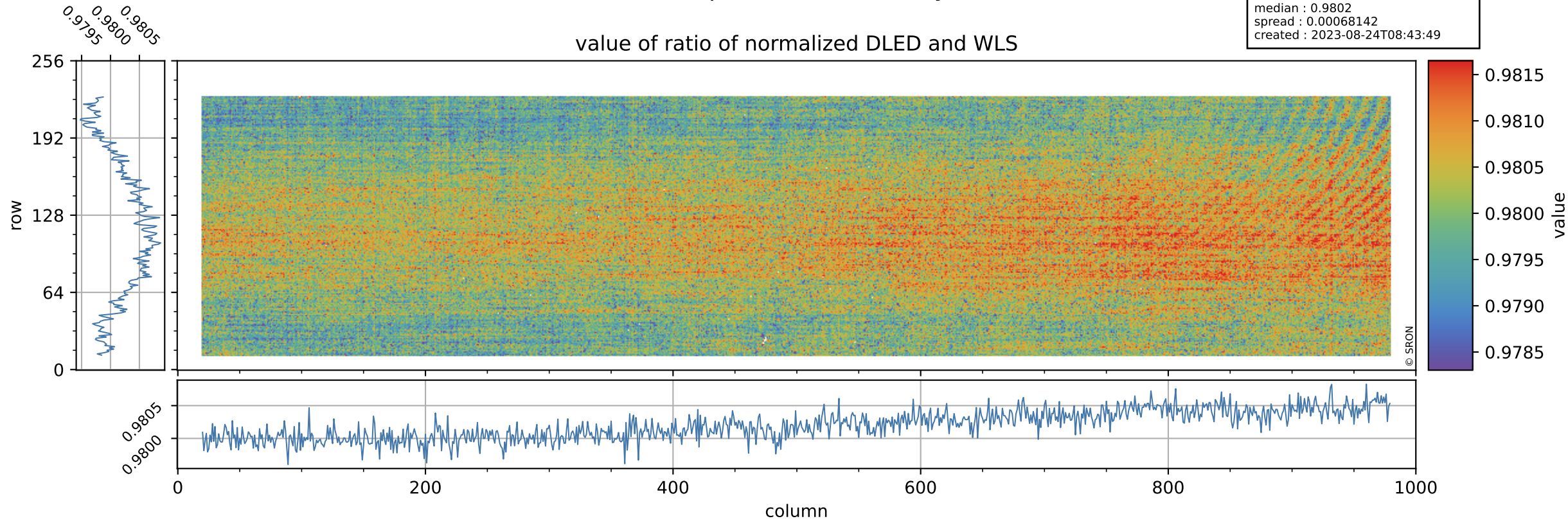

Tropomi SWIR stability

orbits : [11612, 11698]
coverage : 2020-01-09 / 2020-01-15
azimuth : 1.2739 & 1.2737
median : 1.8864
spread : 0.36241
created : 2023-08-24T08:43:49

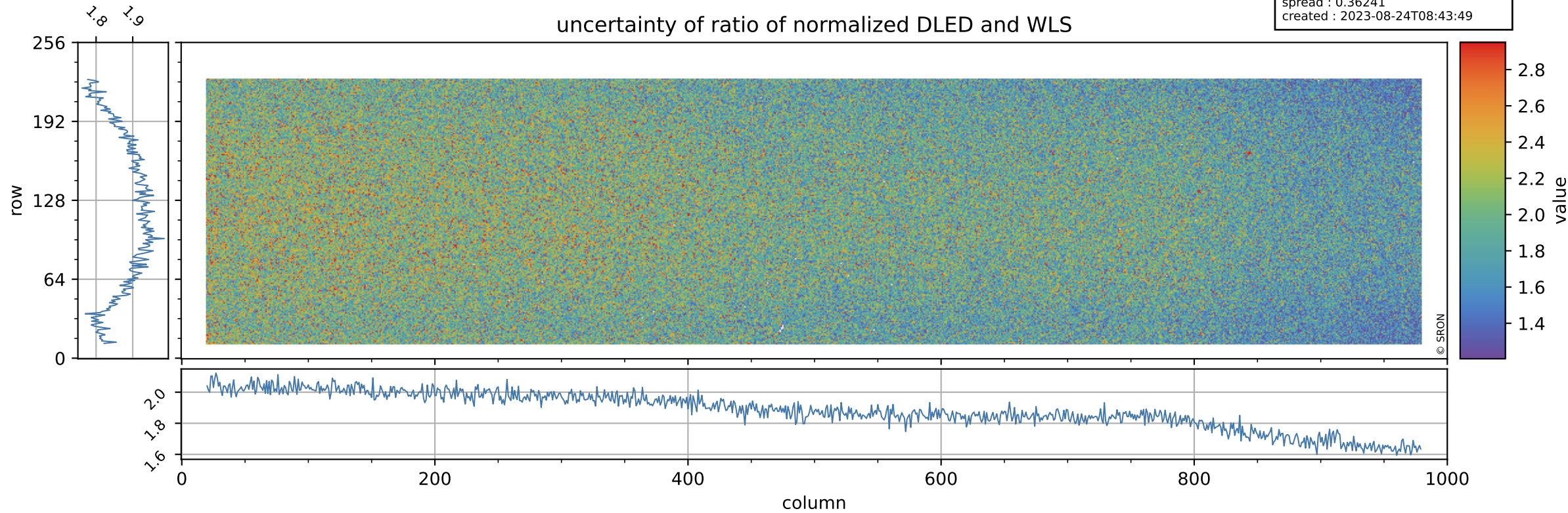

Tropomi SWIR stability

value of normalized QVD#1

orbits : [11612, 11698]
coverage : 2020-01-09 / 2020-01-15
azimuth : 1.2739 & 1.2737
median : 0.98804
spread : 0.0032159
created : 2023-08-24T08:43:50

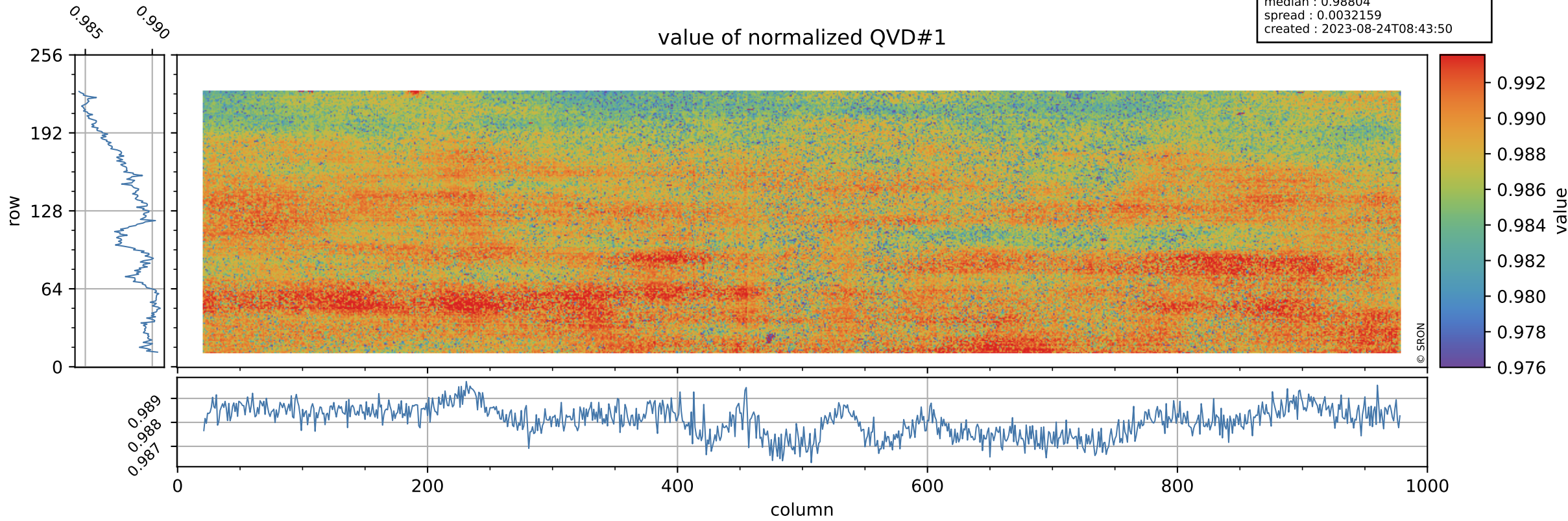

Tropomi SWIR stability

orbits : [11612, 11698]
coverage : 2020-01-09 / 2020-01-15
azimuth : 1.2739 & 1.2737
median : 0.99852 ke
spread : 0.15735 ke
created : 2023-08-24T08:43:50

QVD#1 background

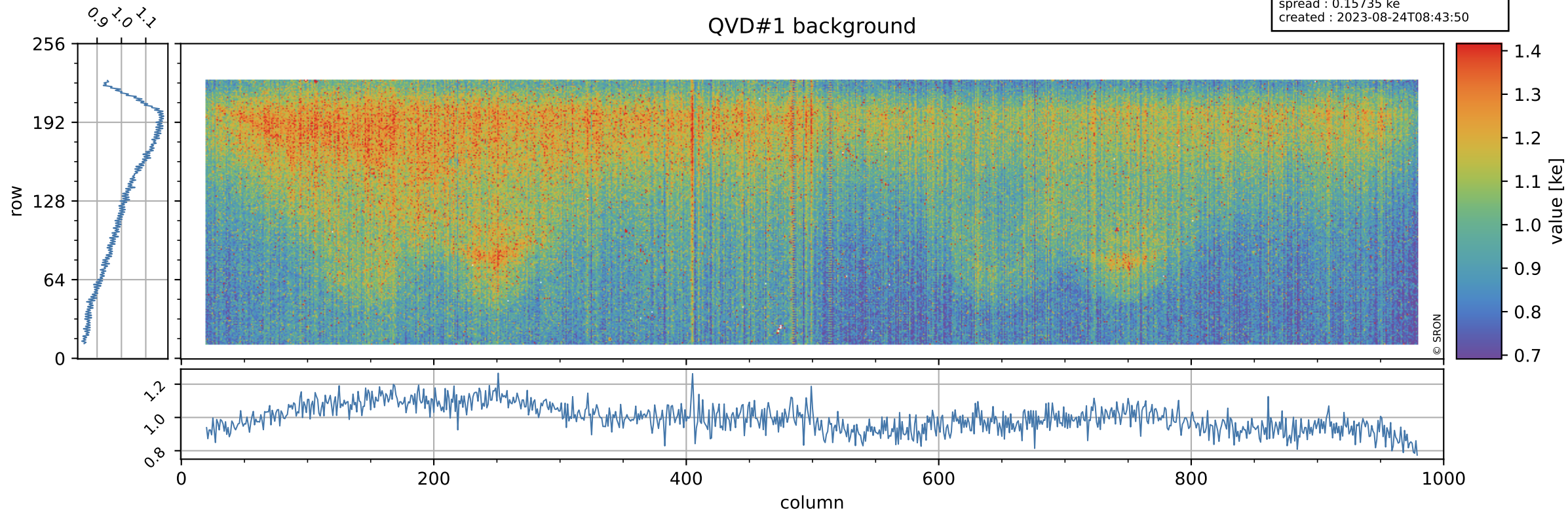

Tropomi SWIR stability

value of normalized QVD#2

orbits : [11612, 11698]
coverage : 2020-01-09 / 2020-01-15
azimuth : 1.2739 & 1.2737
median : 0.9887
spread : 0.0034276
created : 2023-08-24T08:43:50

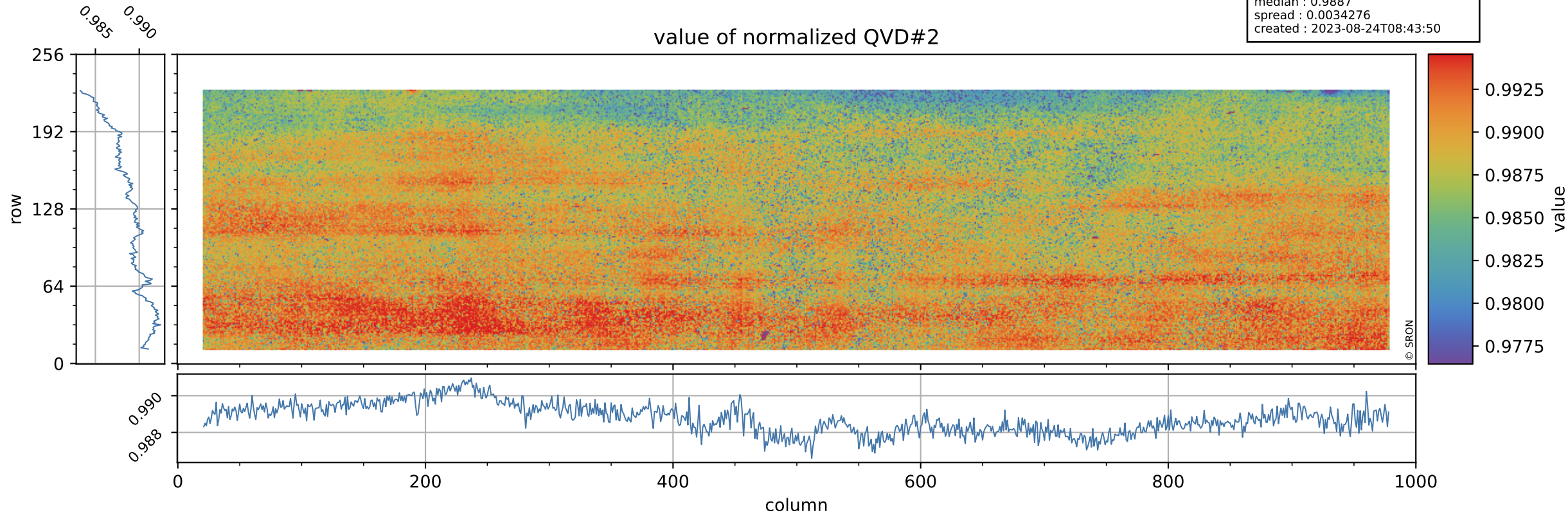

Tropomi SWIR stability

orbits : [11612, 11698]
coverage : 2020-01-09 / 2020-01-15
azimuth : 1.2739 & 1.2737
median : 0.99853 ke
spread : 0.15797 ke
created : 2023-08-24T08:43:51

QVD#2 background

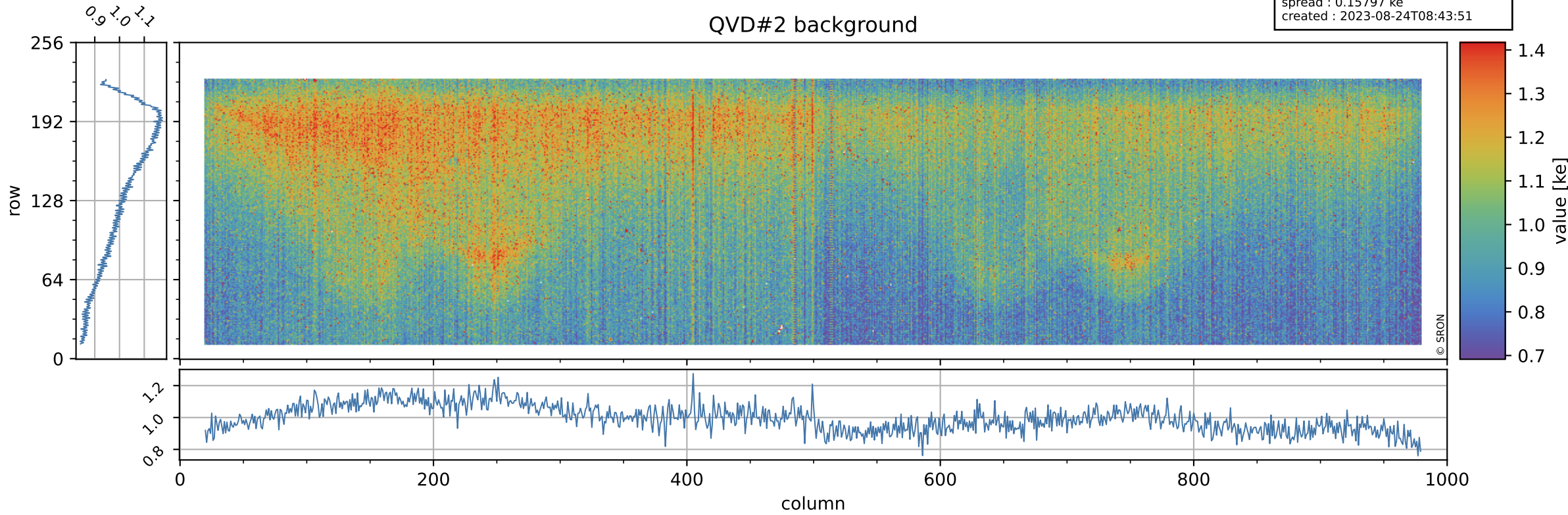

Tropomi SWIR stability

value of normalized DLED

orbits : [11612, 11698]
coverage : 2020-01-09 / 2020-01-15
azimuth : 1.2739 & 1.2737
median : 0.98513
spread : 0.0022603
created : 2023-08-24T08:43:51

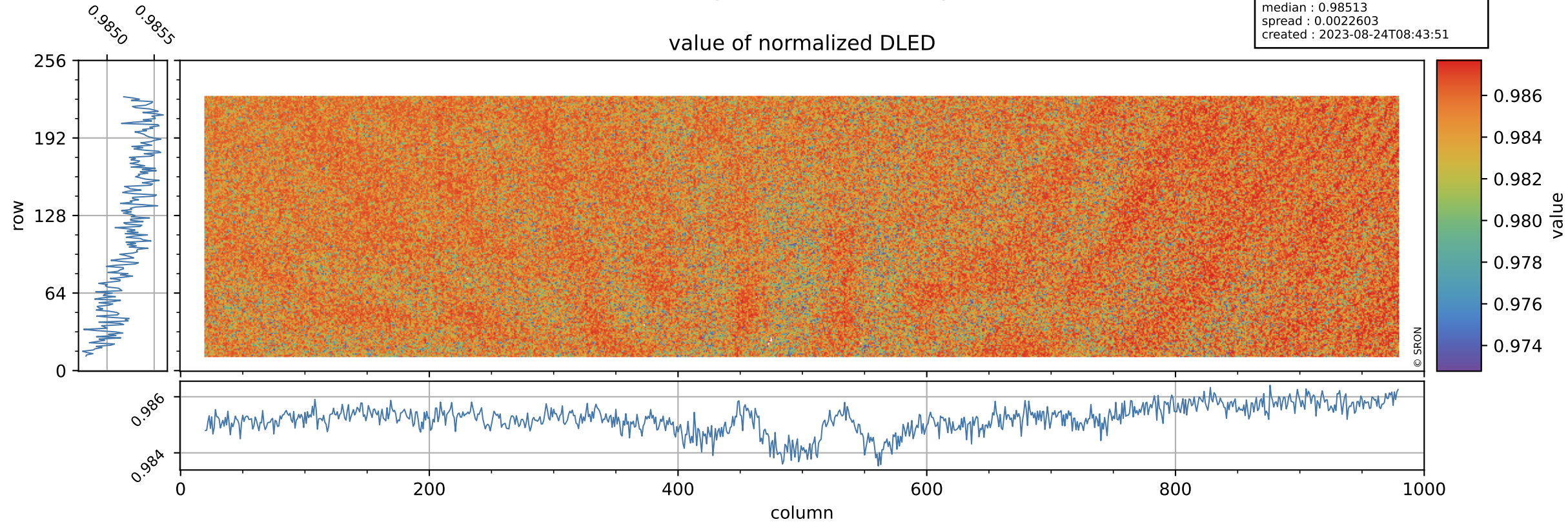

Tropomi SWIR stability

DLED background

orbits : [11612, 11698]
coverage : 2020-01-09 / 2020-01-15
azimuth : 1.2739 & 1.2737
median : 0.88769 ke
spread : 0.14428 ke
created : 2023-08-24T08:43:51

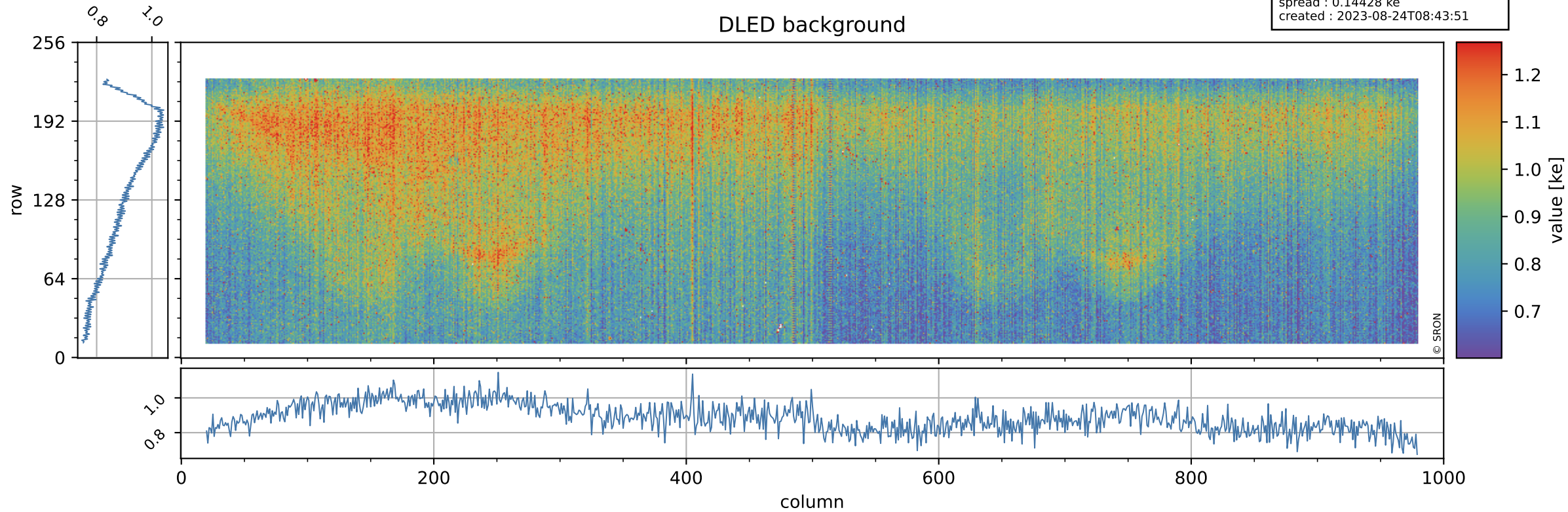

Tropomi SWIR stability

value of normalized WLS

orbits : [11612, 11698]
coverage : 2020-01-09 / 2020-01-15
azimuth : 1.2739 & 1.2737
median : 1.005
spread : 0.0021181
created : 2023-08-24T08:43:51

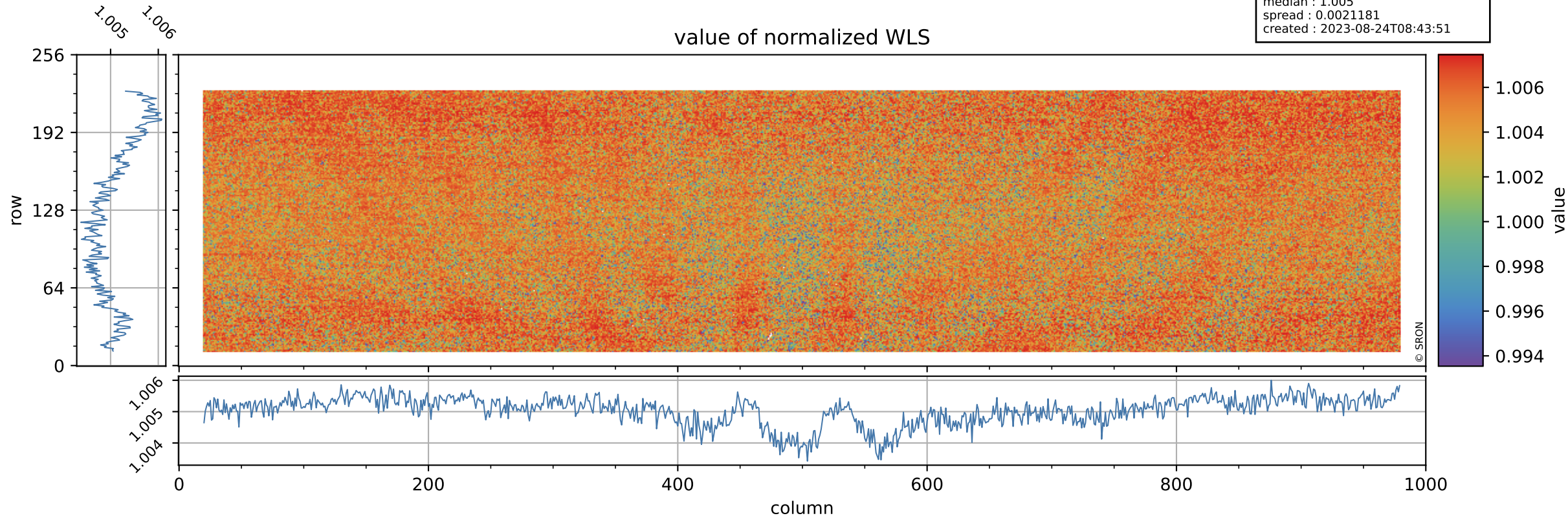

Tropomi SWIR stability

orbits : [11612, 11698]
coverage : 2020-01-09 / 2020-01-15
azimuth : 1.2739 & 1.2737
median : 336.74 e
spread : 85.039 e
created : 2023-08-24T08:43:52

WLS background

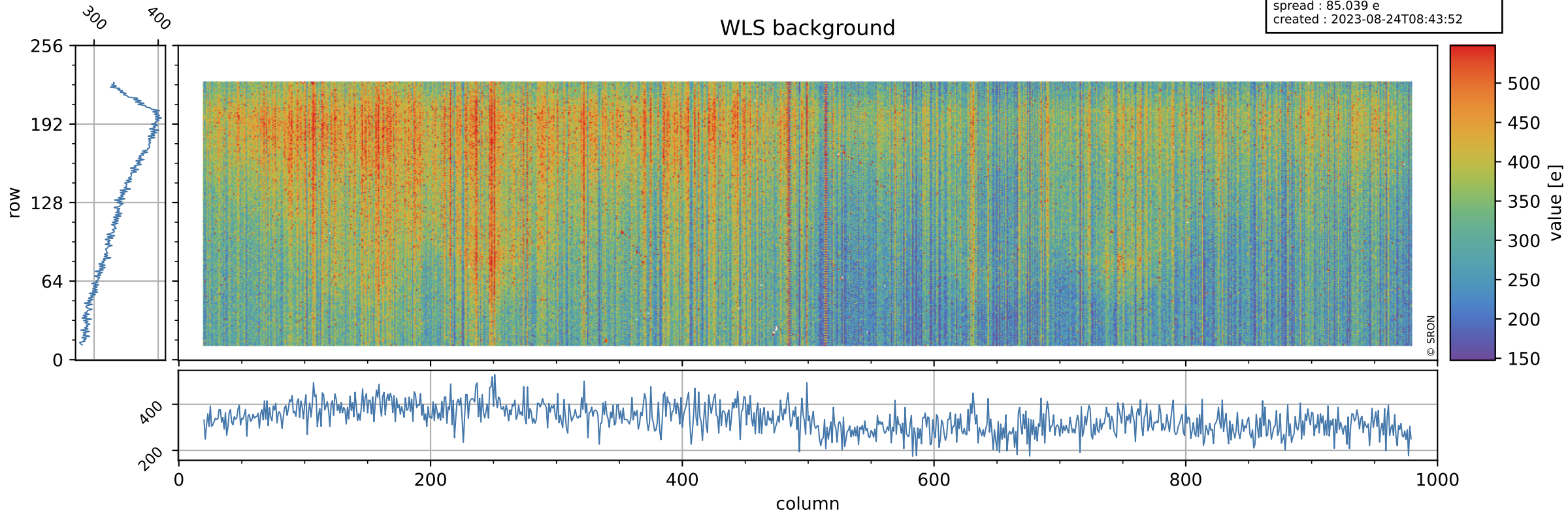

Tropomi SWIR stability ground-tracks of Sentinel-5P

orbits : [11612, 11698]
coverage : 2020-01-09 / 2020-01-15
azimuth : 1.2739 & 1.2737
created : 2023-08-24T08:43:52

