

Tropomi SWIR stability

orbits : [11702, 11788]
coverage : 2020-01-16 / 2020-01-22
azimuth : 1.2735 & 1.2732
median : 1.0004
spread : 0.0015391
created : 2023-08-24T08:43:58

value of ratio of normalized QVD#1 and QVD#2

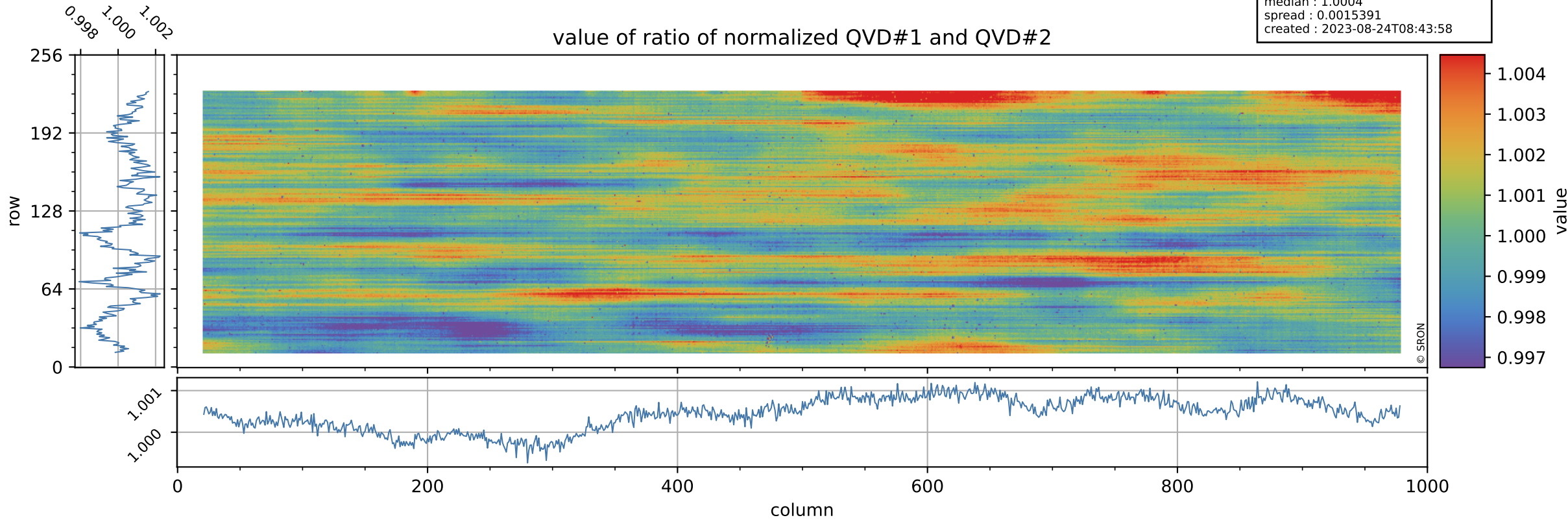

Tropomi SWIR stability

uncertainty of ratio of normalized QVD#1 and QVD#2

orbits : [11702, 11788]
coverage : 2020-01-16 / 2020-01-22
azimuth : 1.2735 & 1.2732
median : 1.0082
spread : 0.19397
created : 2023-08-24T08:43:58

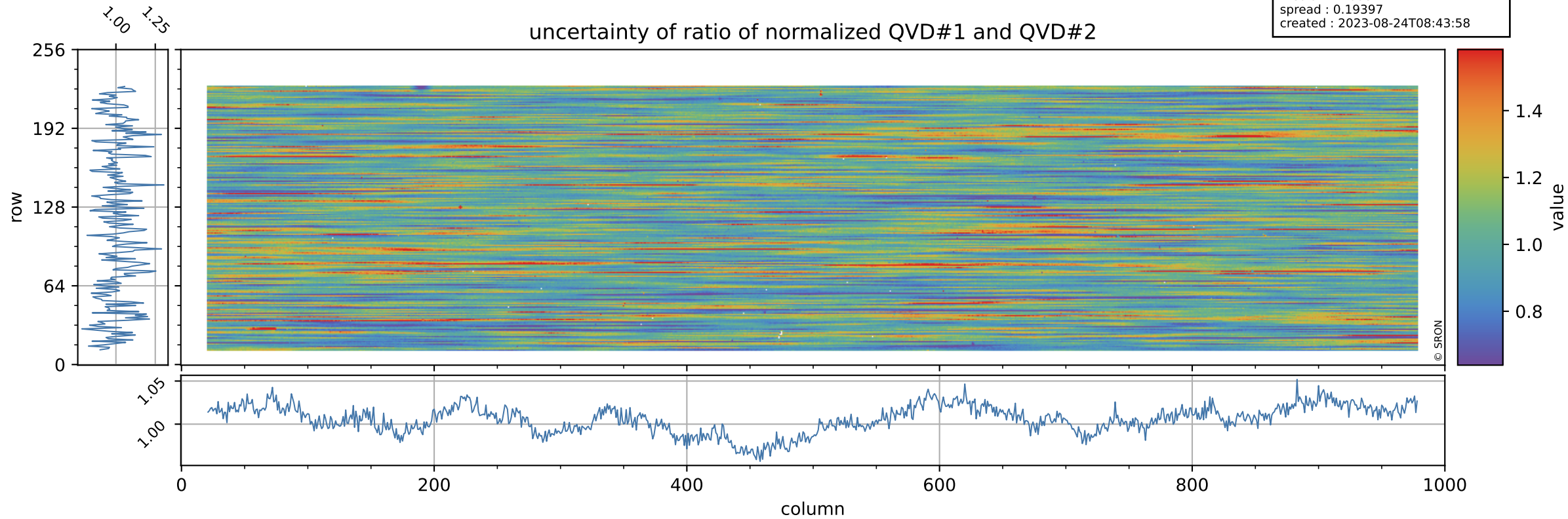

Tropomi SWIR stability

orbits : [11702, 11788]
coverage : 2020-01-16 / 2020-01-22
azimuth : 1.2735 & 1.2732
median : 0.99575
spread : 0.002147
created : 2023-08-24T08:43:58

value of ratio of normalized DLED and QVD#1

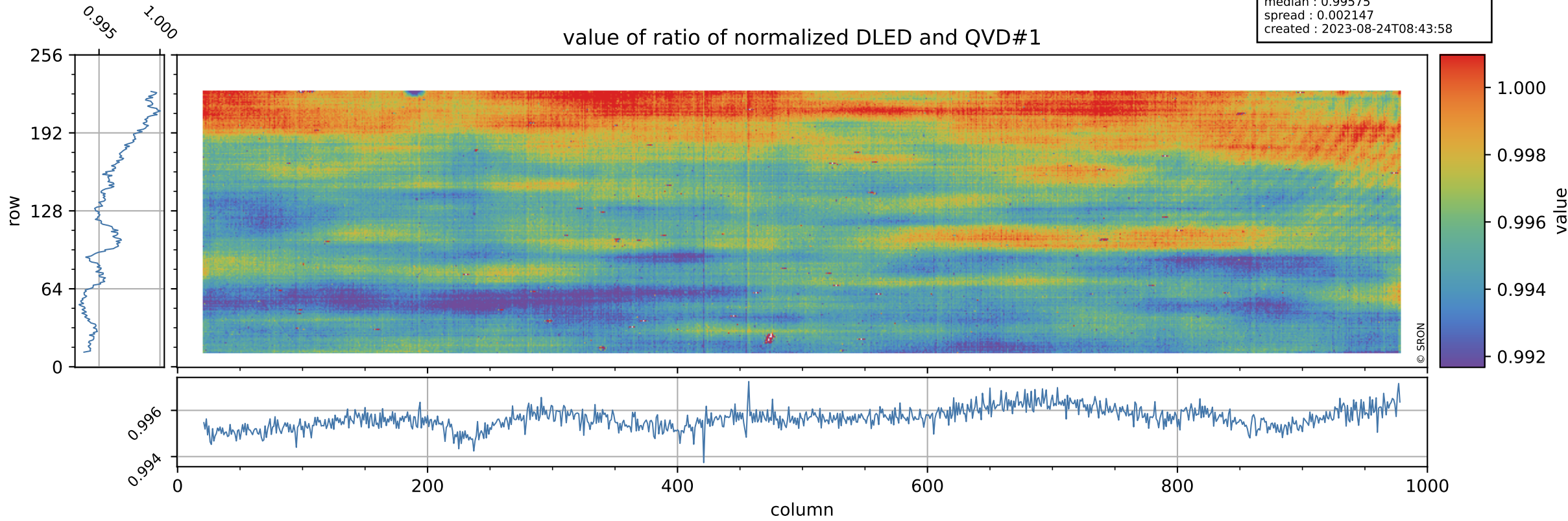

Tropomi SWIR stability

orbits : [11702, 11788]
coverage : 2020-01-16 / 2020-01-22
azimuth : 1.2735 & 1.2732
median : 0.77777
spread : 0.15796
created : 2023-08-24T08:43:58

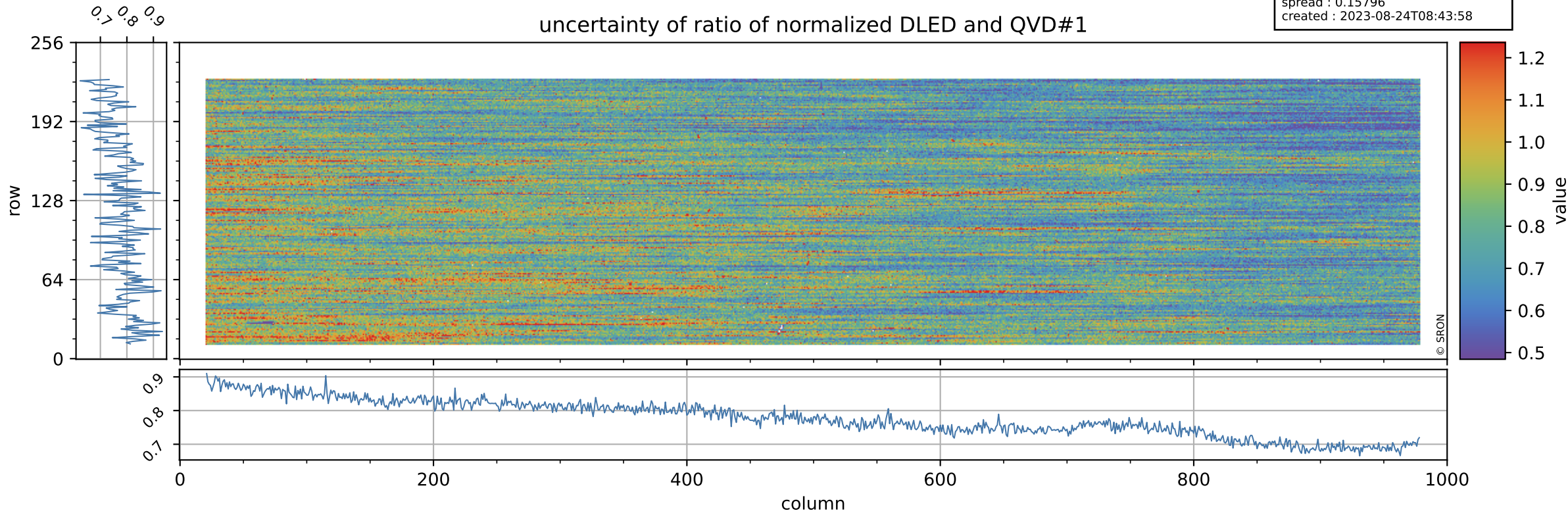

Tropomi SWIR stability

value of ratio of normalized WLS and QVD#1

orbits : [11702, 11788]
coverage : 2020-01-16 / 2020-01-22
azimuth : 1.2735 & 1.2732
median : 1.0132
spread : 0.0022835
created : 2023-08-24T08:43:59

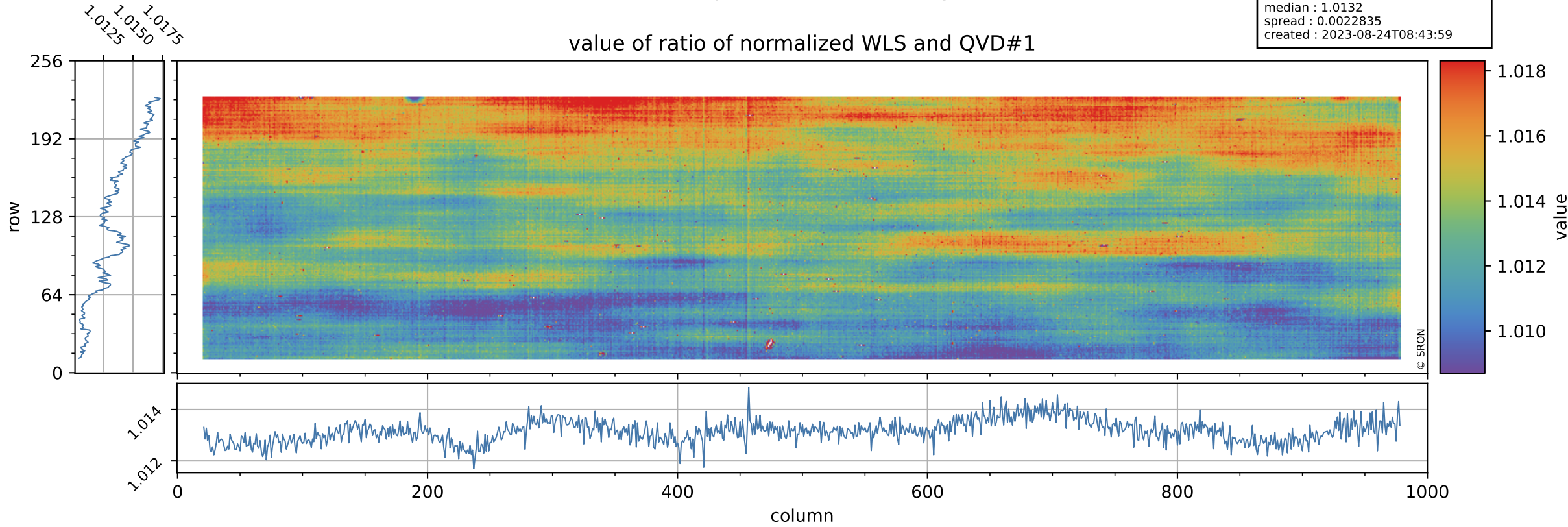

Tropomi SWIR stability

uncertainty of ratio of normalized WLS and QVD#1

orbits : [11702, 11788]
coverage : 2020-01-16 / 2020-01-22
azimuth : 1.2735 & 1.2732
median : 0.4119
spread : 0.082629
created : 2023-08-24T08:43:59

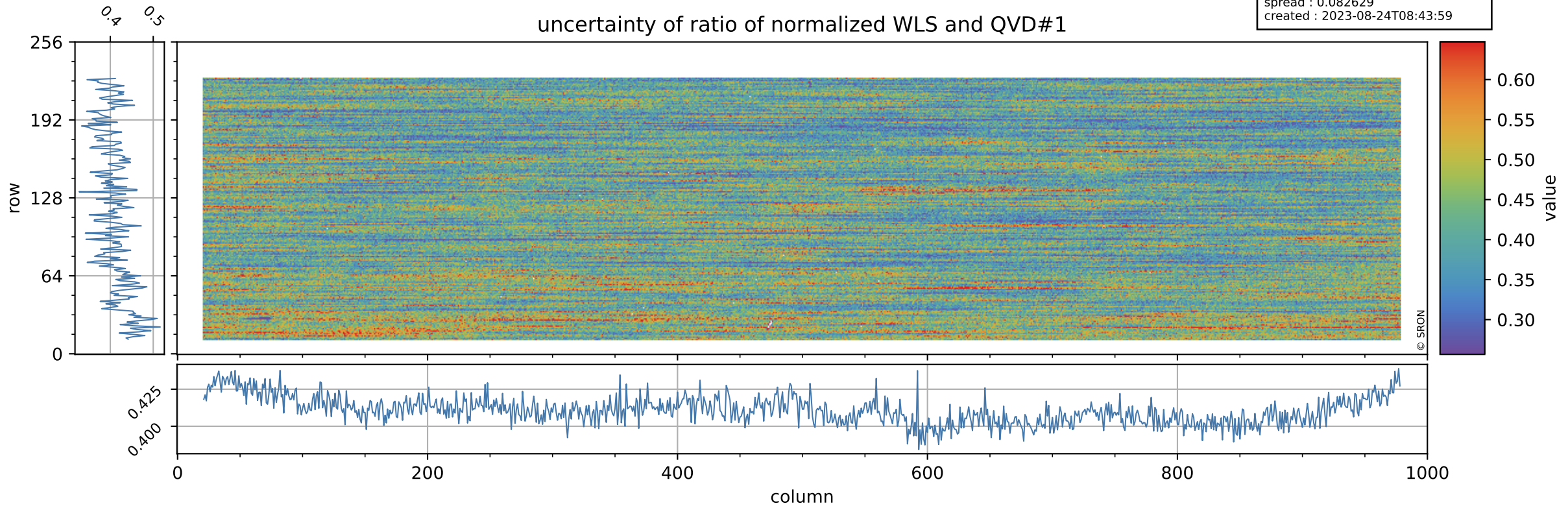

Tropomi SWIR stability

value of ratio of normalized DLED and QVD#2

orbits : [11702, 11788]
coverage : 2020-01-16 / 2020-01-22
azimuth : 1.2735 & 1.2732
median : 0.99621
spread : 0.0025029
created : 2023-08-24T08:43:59

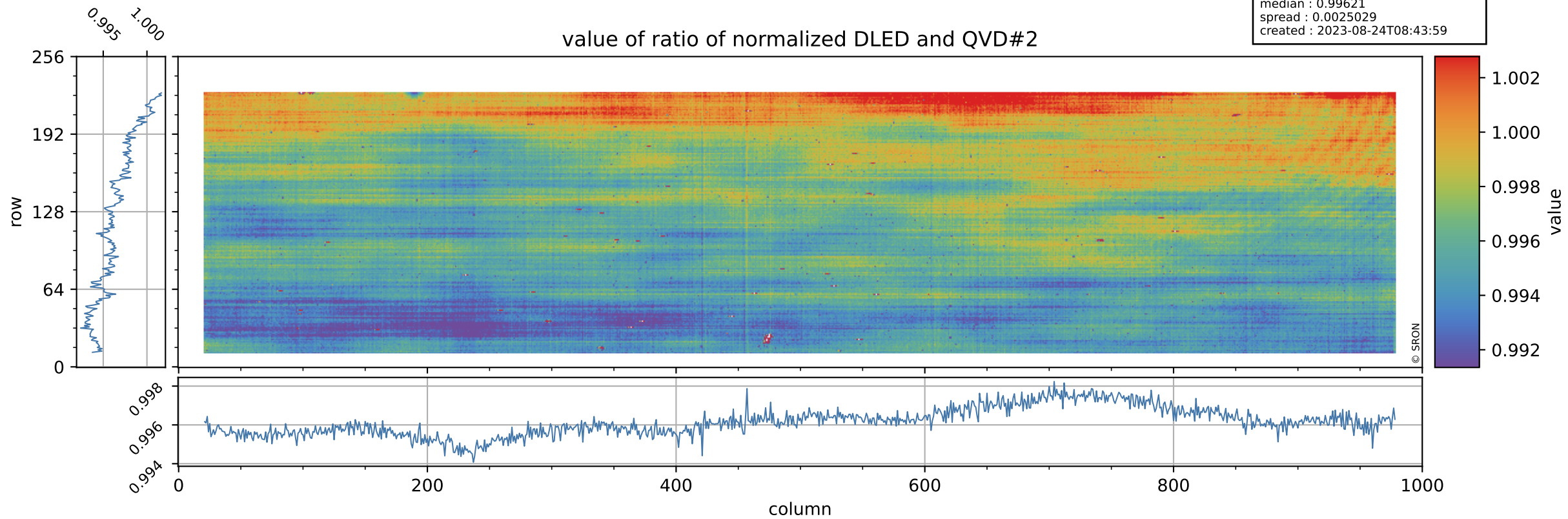

Tropomi SWIR stability

orbits : [11702, 11788]
coverage : 2020-01-16 / 2020-01-22
azimuth : 1.2735 & 1.2732
median : 0.77968
spread : 0.15233
created : 2023-08-24T08:44:00

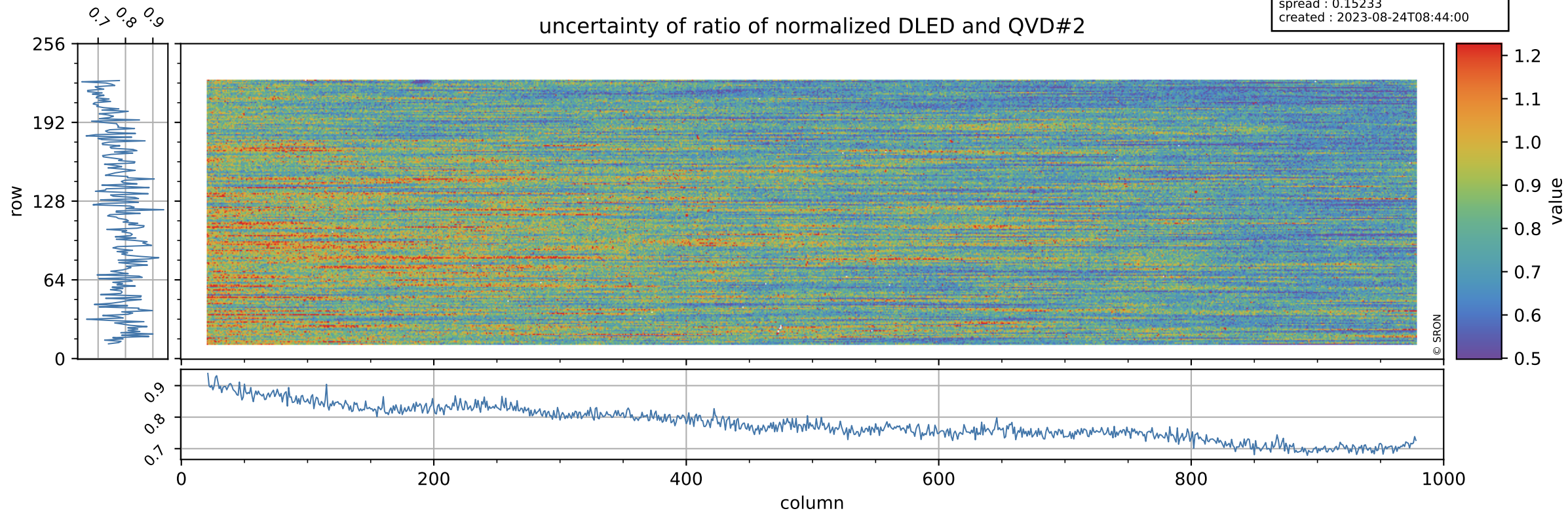

Tropomi SWIR stability

value of ratio of normalized WLS and QVD#2

orbits : [11702, 11788]
coverage : 2020-01-16 / 2020-01-22
azimuth : 1.2735 & 1.2732
median : 1.0137
spread : 0.0026611
created : 2023-08-24T08:44:00

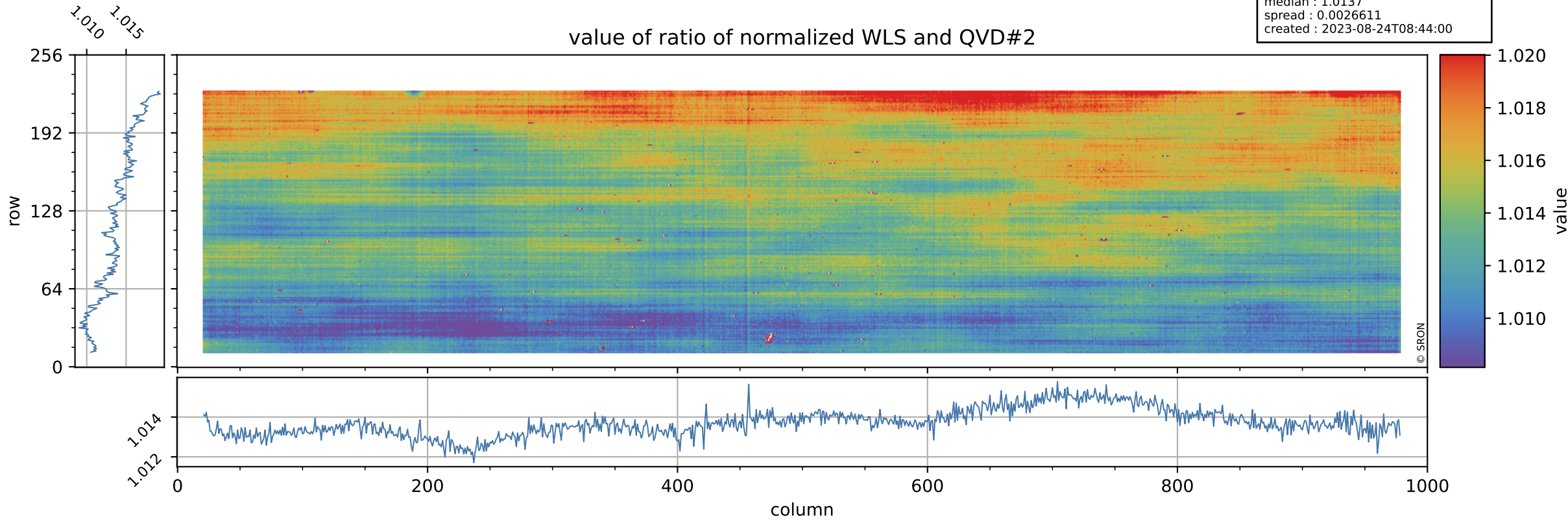

Tropomi SWIR stability

uncertainty of ratio of normalized WLS and QVD#2

orbits : [11702, 11788]
coverage : 2020-01-16 / 2020-01-22
azimuth : 1.2735 & 1.2732
median : 0.41314
spread : 0.079105
created : 2023-08-24T08:44:00

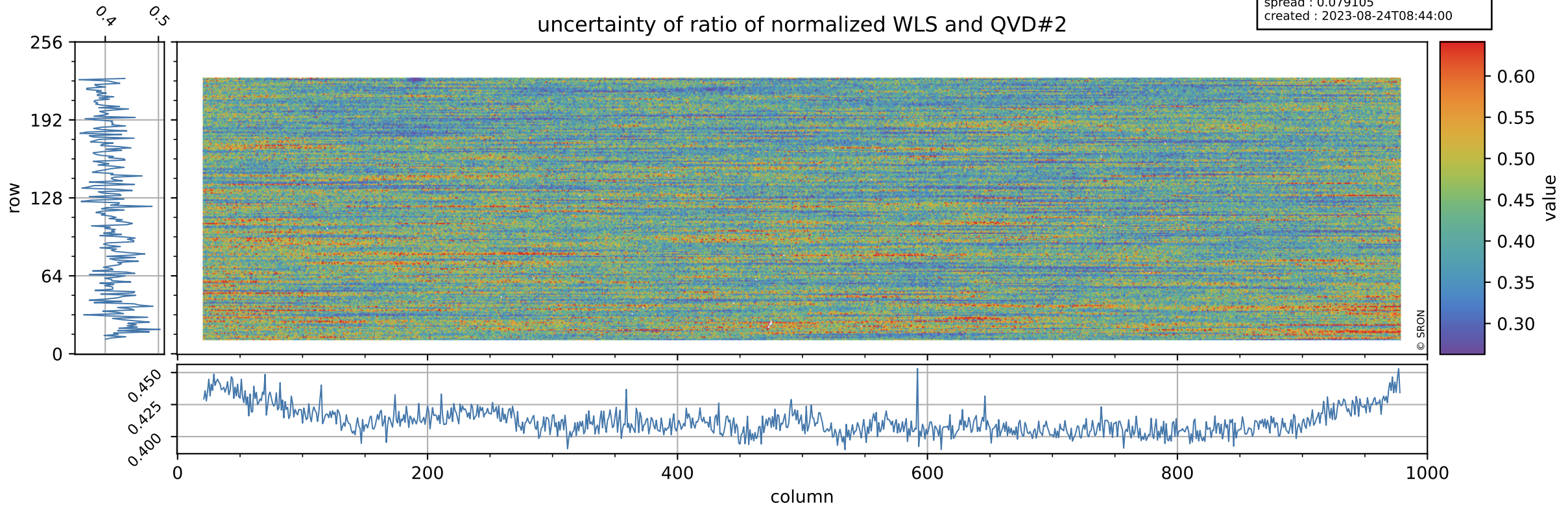

Tropomi SWIR stability

value of ratio of normalized DLED and WLS

orbits : [11702, 11788]
coverage : 2020-01-16 / 2020-01-22
azimuth : 1.2735 & 1.2732
median : 0.98292
spread : 0.00069666
created : 2023-08-24T08:44:00

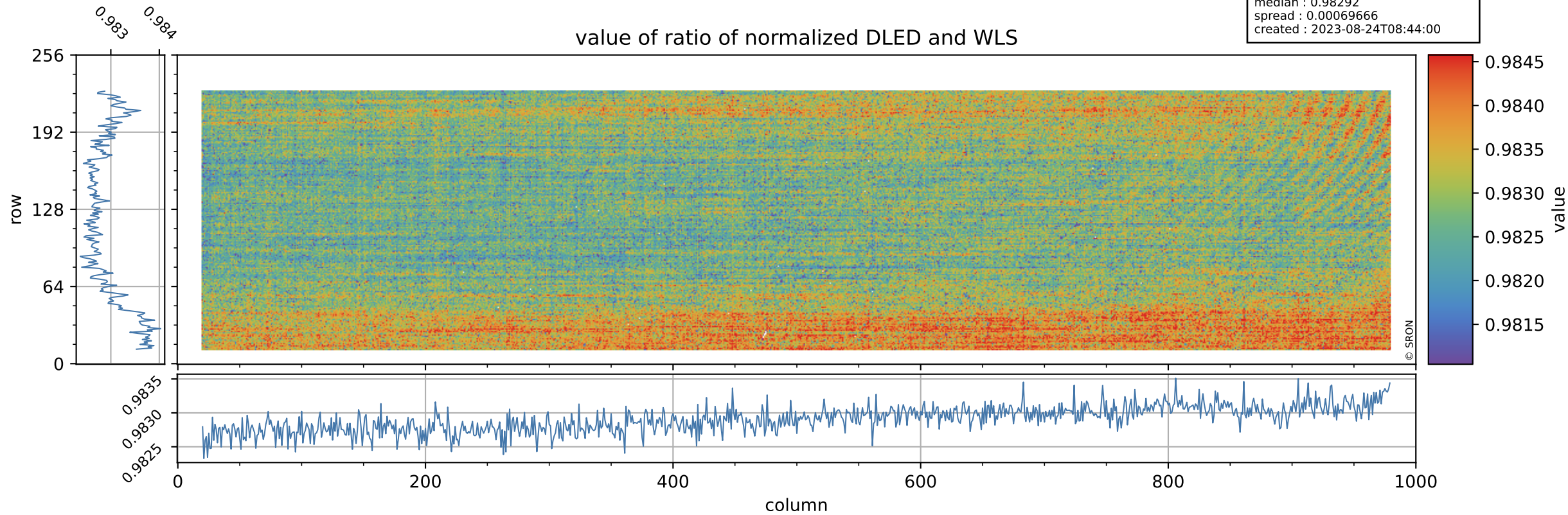

Tropomi SWIR stability

orbits : [11702, 11788]
coverage : 2020-01-16 / 2020-01-22
azimuth : 1.2735 & 1.2732
median : 1.894
spread : 0.36437
created : 2023-08-24T08:44:01

uncertainty of ratio of normalized DLED and WLS

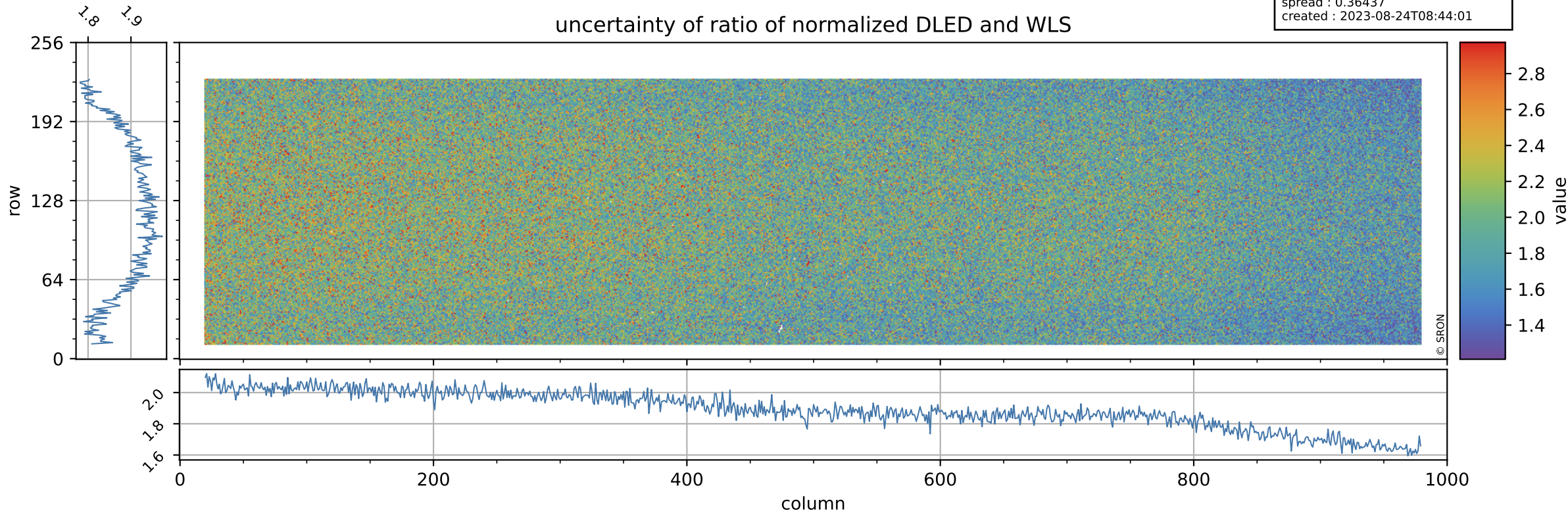

Tropomi SWIR stability

value of normalized QVD#1

orbits : [11702, 11788]
coverage : 2020-01-16 / 2020-01-22
azimuth : 1.2735 & 1.2732
median : 0.98876
spread : 0.0032102
created : 2023-08-24T08:44:01

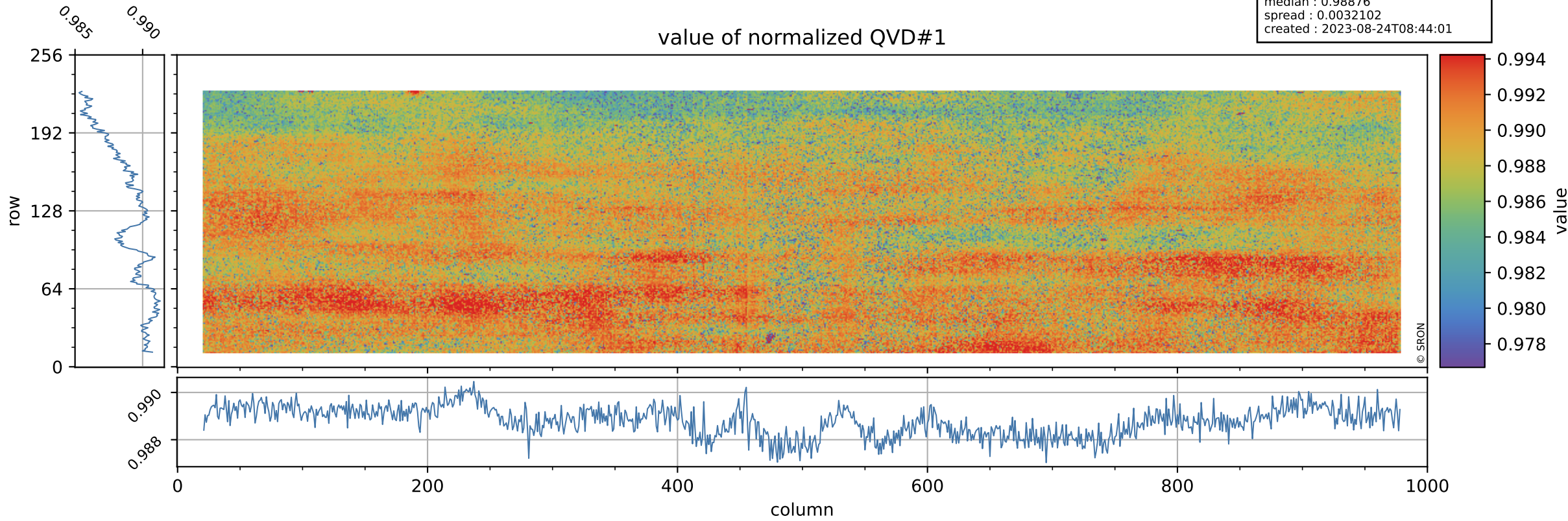

Tropomi SWIR stability

orbits : [11702, 11788]
coverage : 2020-01-16 / 2020-01-22
azimuth : 1.2735 & 1.2732
median : 1.0033 ke
spread : 0.15646 ke
created : 2023-08-24T08:44:01

QVD#1 background

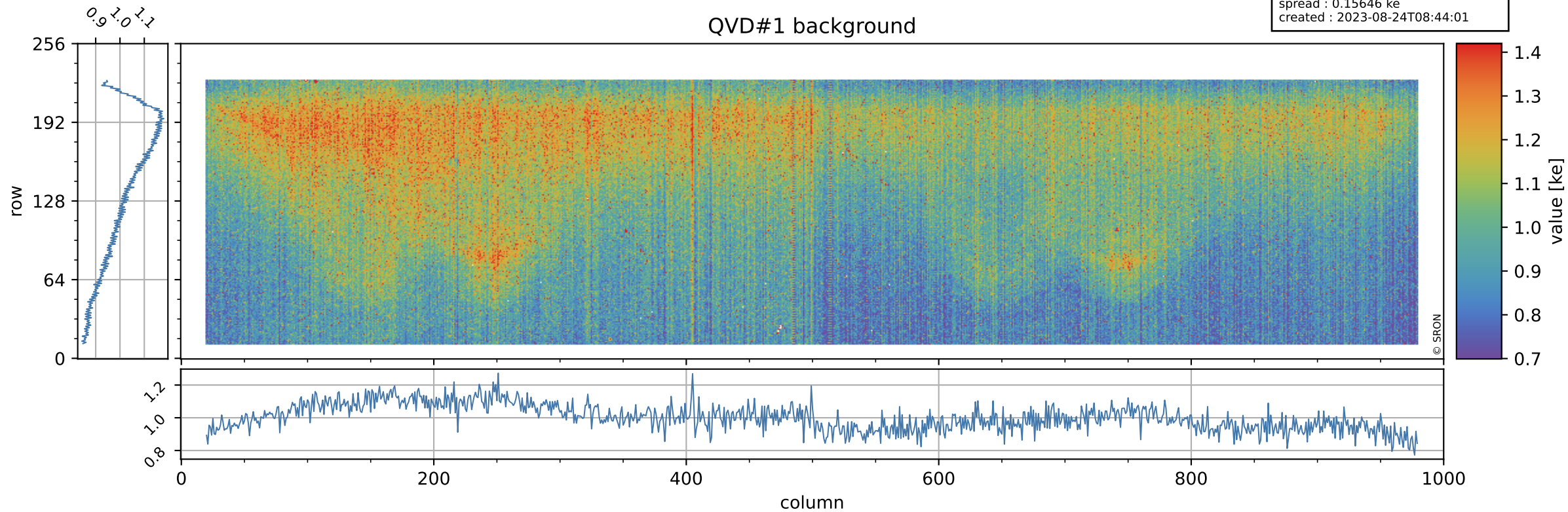

Tropomi SWIR stability

value of normalized QVD#2

orbits : [11702, 11788]
coverage : 2020-01-16 / 2020-01-22
azimuth : 1.2735 & 1.2732
median : 0.98829
spread : 0.0034581
created : 2023-08-24T08:44:02

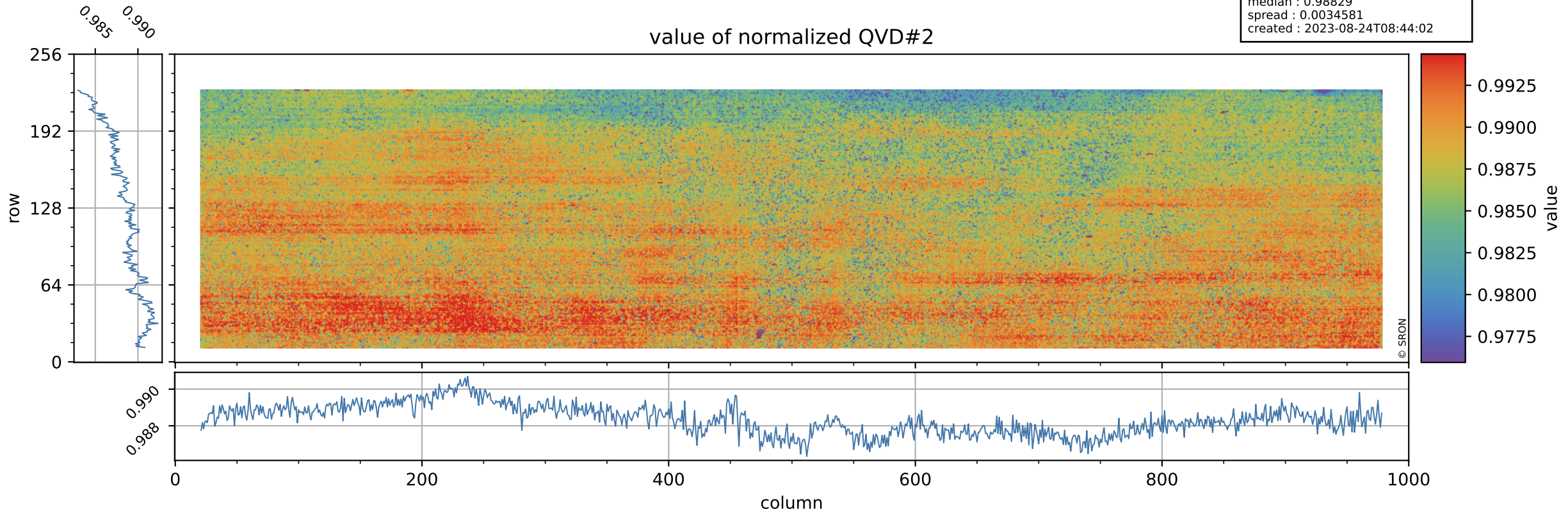

Tropomi SWIR stability

QVD#2 background

orbits : [11702, 11788]
coverage : 2020-01-16 / 2020-01-22
azimuth : 1.2735 & 1.2732
median : 0.99828 ke
spread : 0.15647 ke
created : 2023-08-24T08:44:02

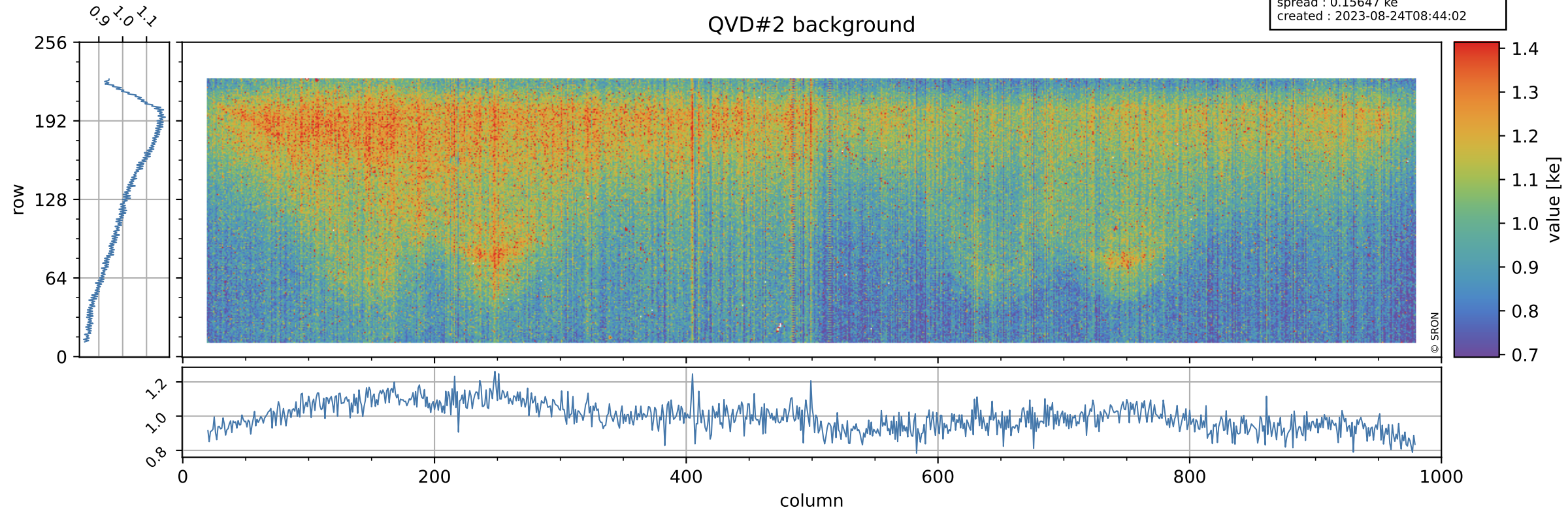

Tropomi SWIR stability

value of normalized DLED

orbits : [11702, 11788]
coverage : 2020-01-16 / 2020-01-22
azimuth : 1.2735 & 1.2732
median : 0.9851
spread : 0.0022777
created : 2023-08-24T08:44:02

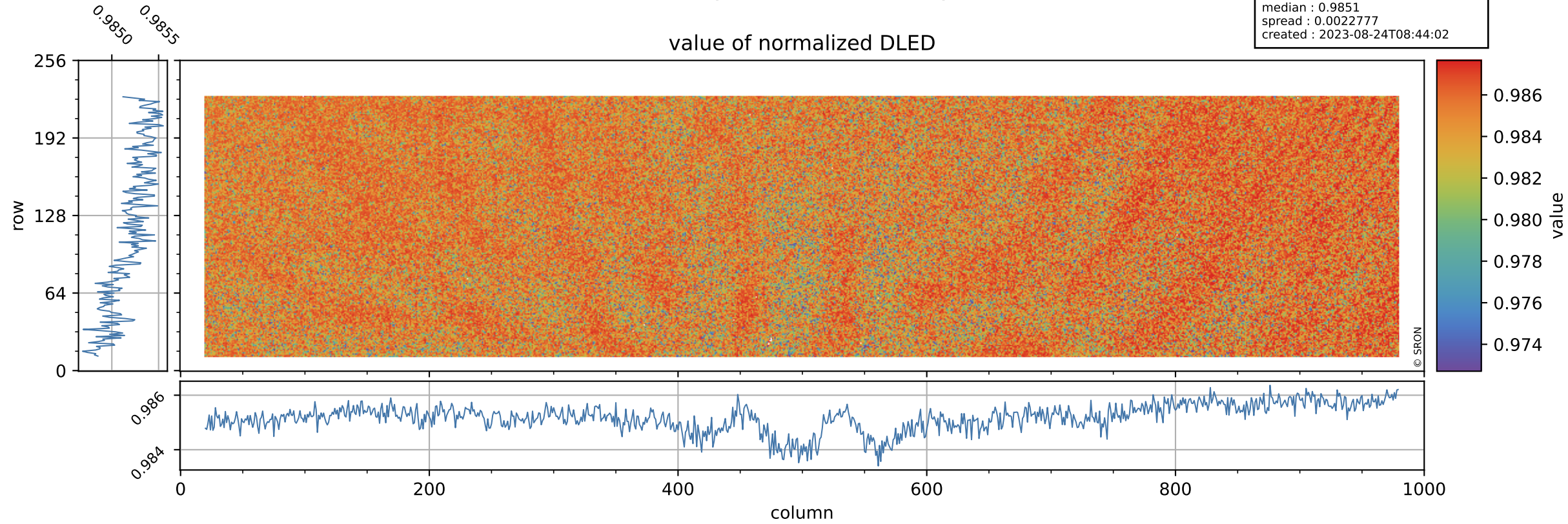

Tropomi SWIR stability

DLED background

orbits : [11702, 11788]
coverage : 2020-01-16 / 2020-01-22
azimuth : 1.2735 & 1.2732
median : 0.89179 ke
spread : 0.14247 ke
created : 2023-08-24T08:44:03

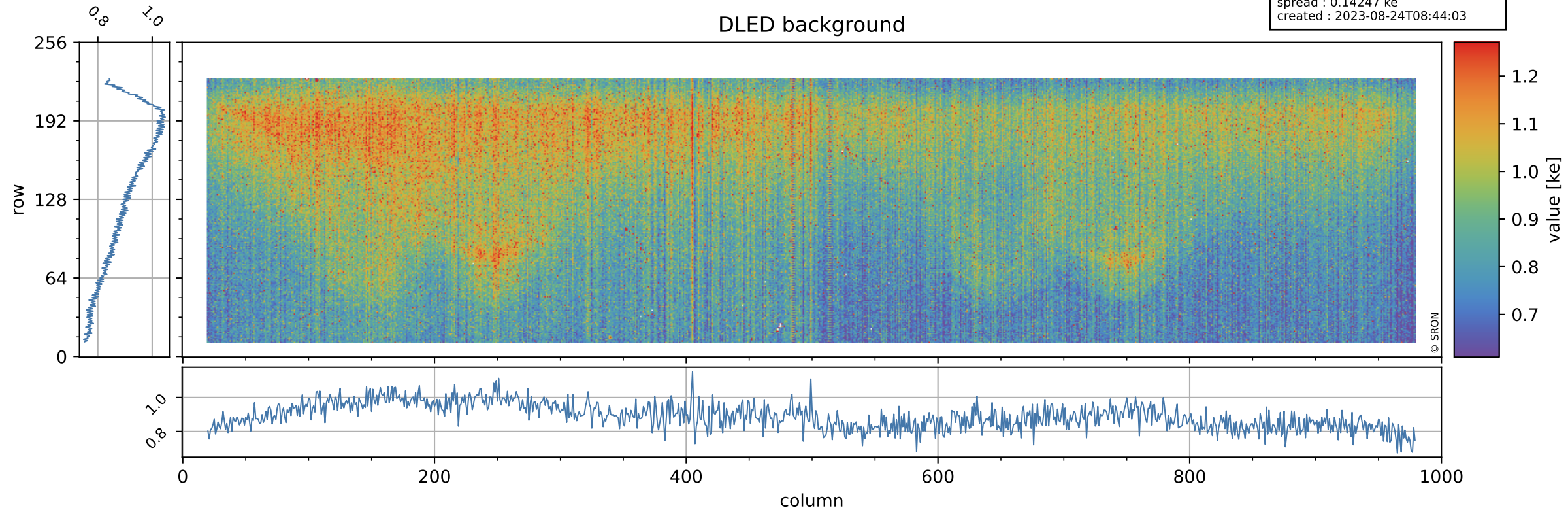

Tropomi SWIR stability

value of normalized WLS

orbits : [11702, 11788]
coverage : 2020-01-16 / 2020-01-22
azimuth : 1.2735 & 1.2732
median : 1.0021
spread : 0.0021655
created : 2023-08-24T08:44:03

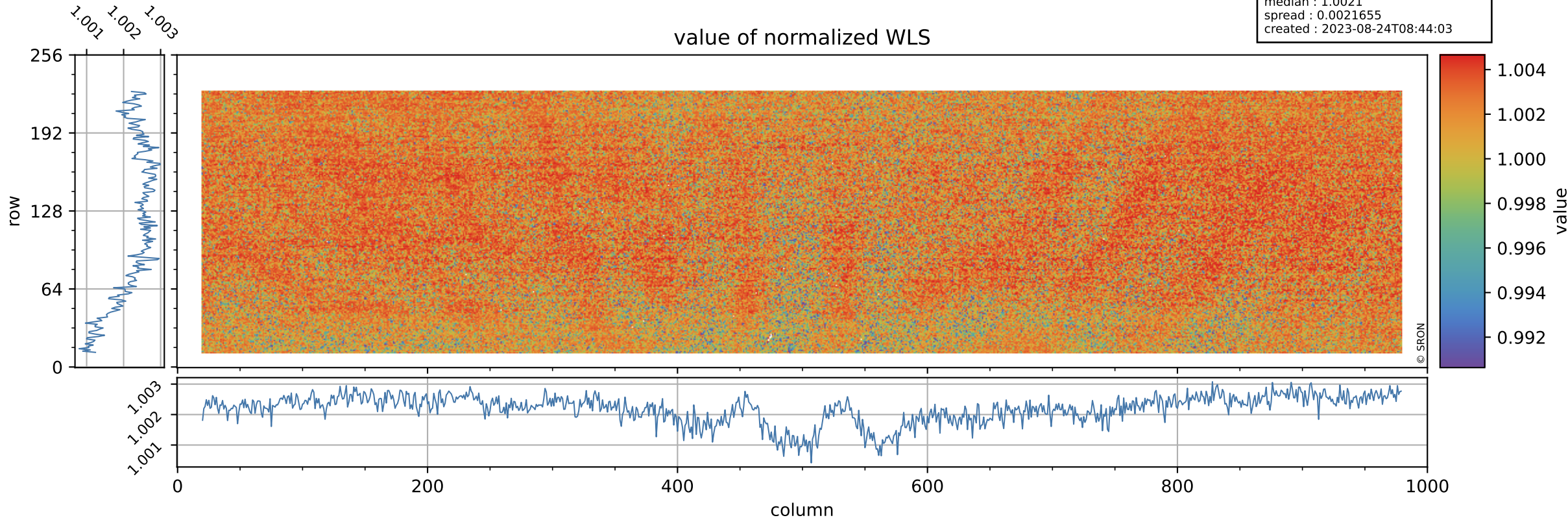

Tropomi SWIR stability

orbits : [11702, 11788]
coverage : 2020-01-16 / 2020-01-22
azimuth : 1.2735 & 1.2732
median : 335.67 e
spread : 82.187 e
created : 2023-08-24T08:44:03

WLS background

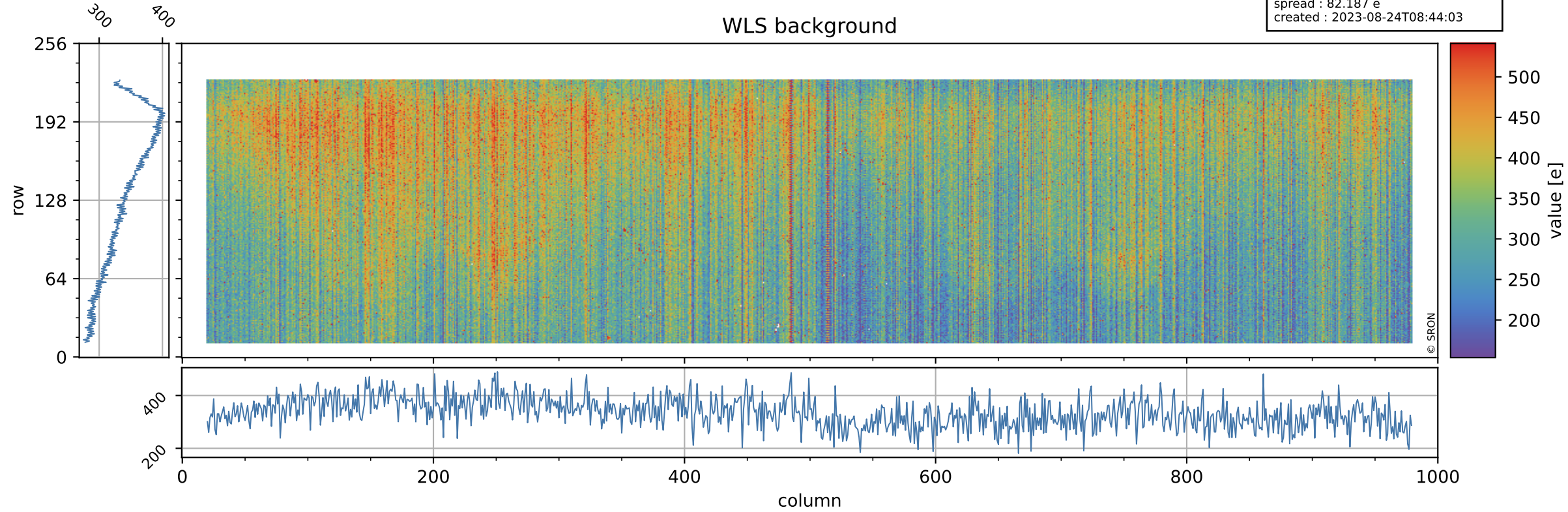

Tropomi SWIR stability ground-tracks of Sentinel-5P

orbits : [11702, 11788]
coverage : 2020-01-16 / 2020-01-22
azimuth : 1.2735 & 1.2732
created : 2023-08-24T08:44:03

