

Tropomi SWIR stability

orbits : [11792, 11878]
coverage : 2020-01-22 / 2020-01-28
azimuth : 1.2731 & 1.2723
median : 1.0001
spread : 0.0015246
created : 2023-08-24T08:44:08

value of ratio of normalized QVD#1 and QVD#2

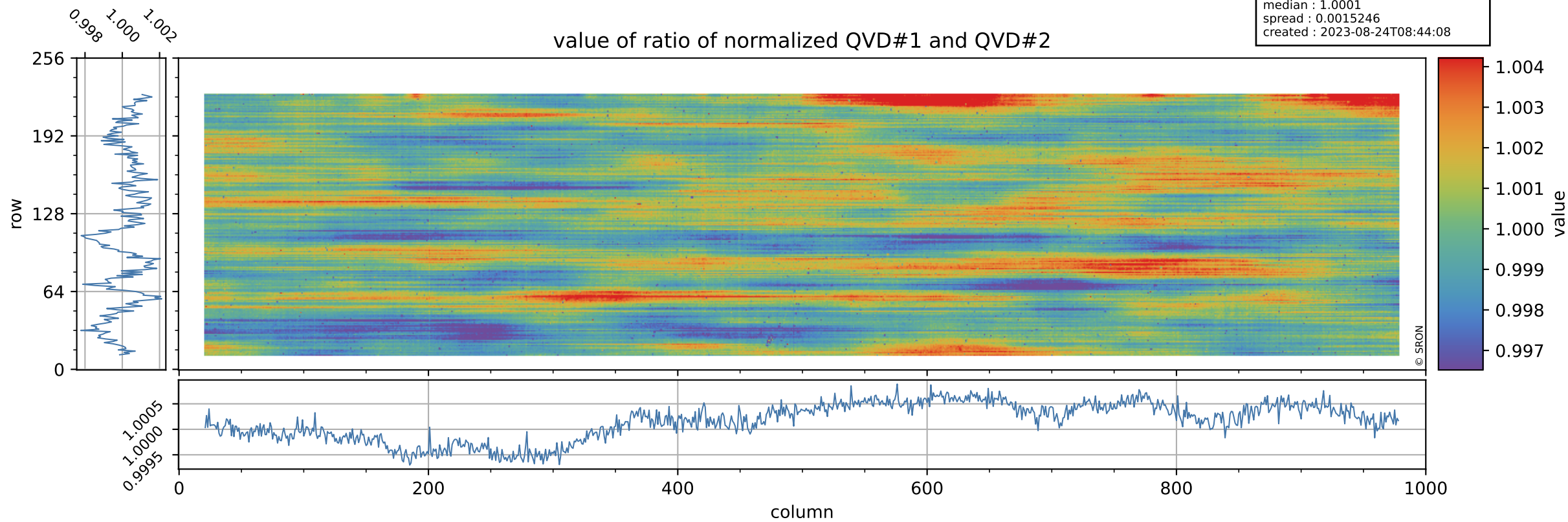

Tropomi SWIR stability

uncertainty of ratio of normalized QVD#1 and QVD#2

orbits : [11792, 11878]
coverage : 2020-01-22 / 2020-01-28
azimuth : 1.2731 & 1.2723
median : 1.0162
spread : 0.19574
created : 2023-08-24T08:44:09

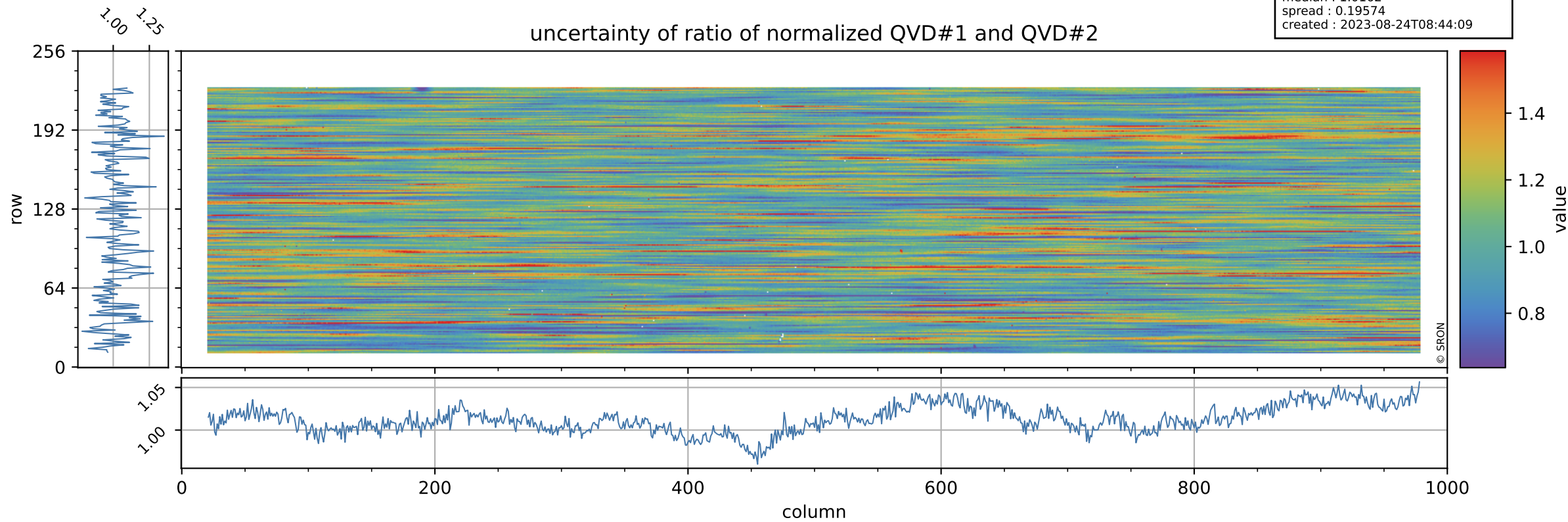

Tropomi SWIR stability

orbits : [11792, 11878]
coverage : 2020-01-22 / 2020-01-28
azimuth : 1.2731 & 1.2723
median : 0.99603
spread : 0.0021298
created : 2023-08-24T08:44:09

value of ratio of normalized DLED and QVD#1

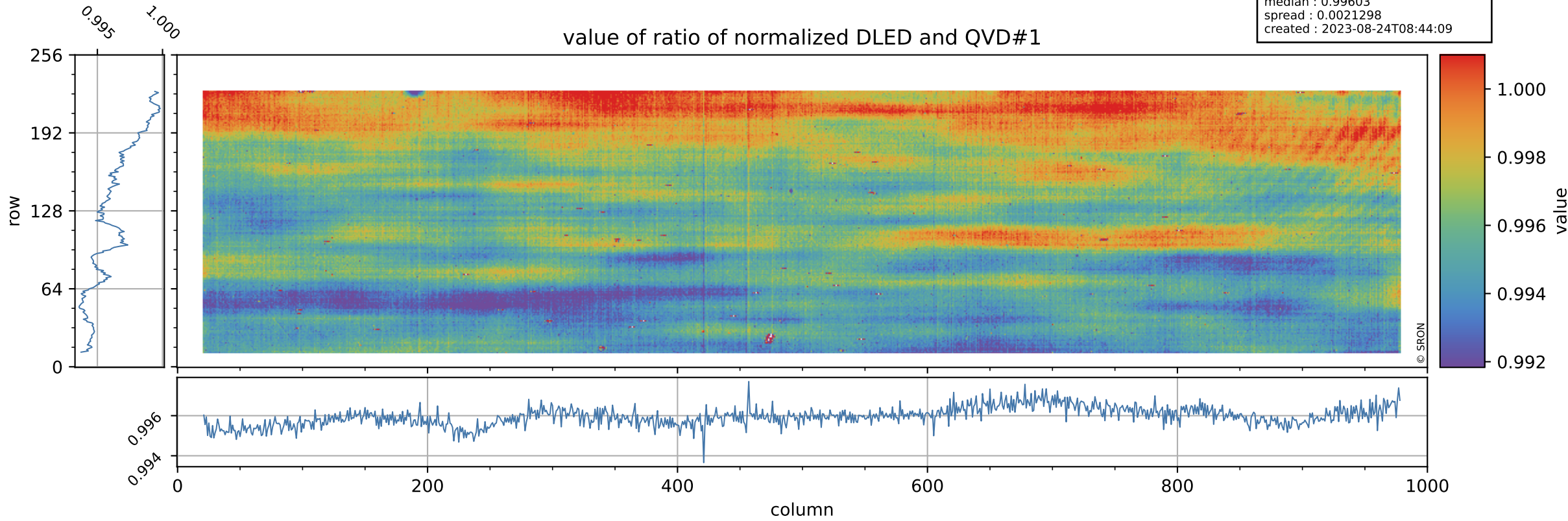

Tropomi SWIR stability

orbits : [11792, 11878]
coverage : 2020-01-22 / 2020-01-28
azimuth : 1.2731 & 1.2723
median : 0.78313
spread : 0.1618
created : 2023-08-24T08:44:09

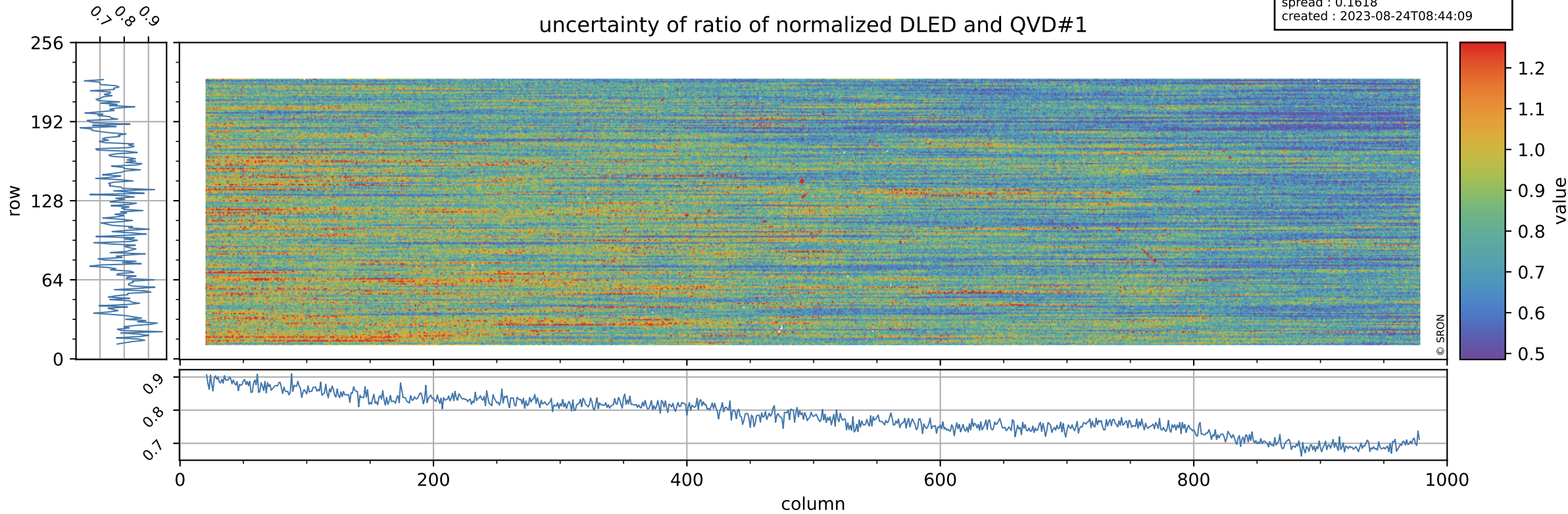

Tropomi SWIR stability

value of ratio of normalized WLS and QVD#1

orbits : [11792, 11878]
coverage : 2020-01-22 / 2020-01-28
azimuth : 1.2731 & 1.2723
median : 1.0143
spread : 0.0022796
created : 2023-08-24T08:44:09

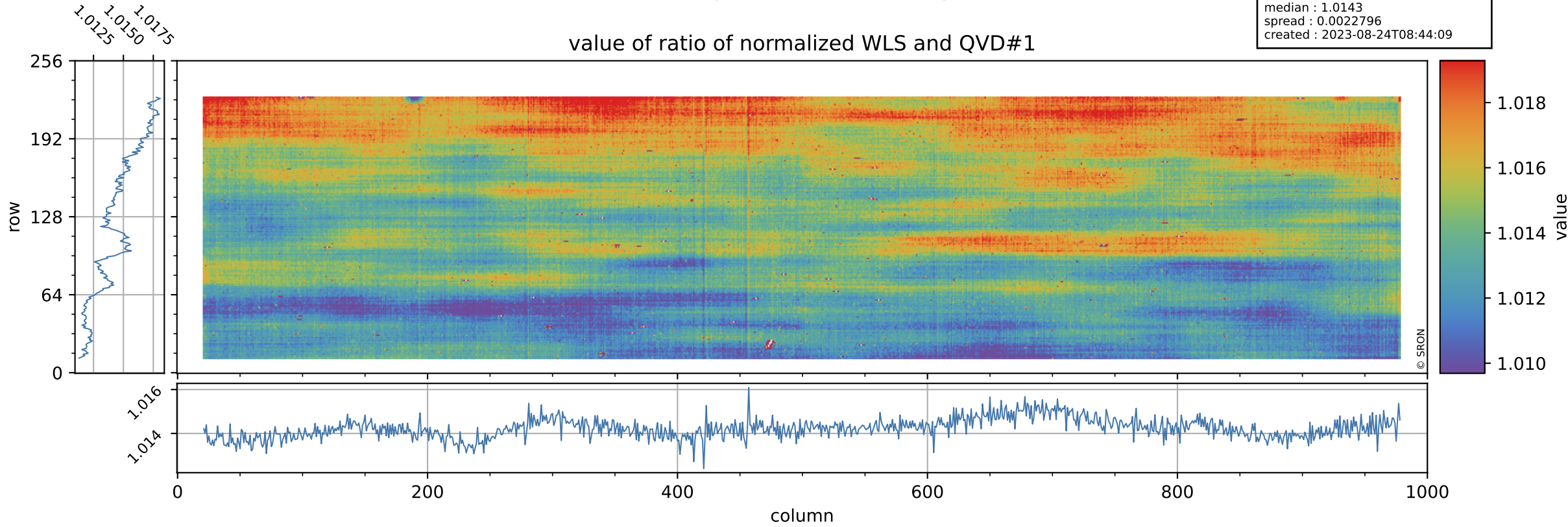

Tropomi SWIR stability

uncertainty of ratio of normalized WLS and QVD#1

orbits : [11792, 11878]
coverage : 2020-01-22 / 2020-01-28
azimuth : 1.2731 & 1.2723
median : 0.40993
spread : 0.083008
created : 2023-08-24T08:44:10

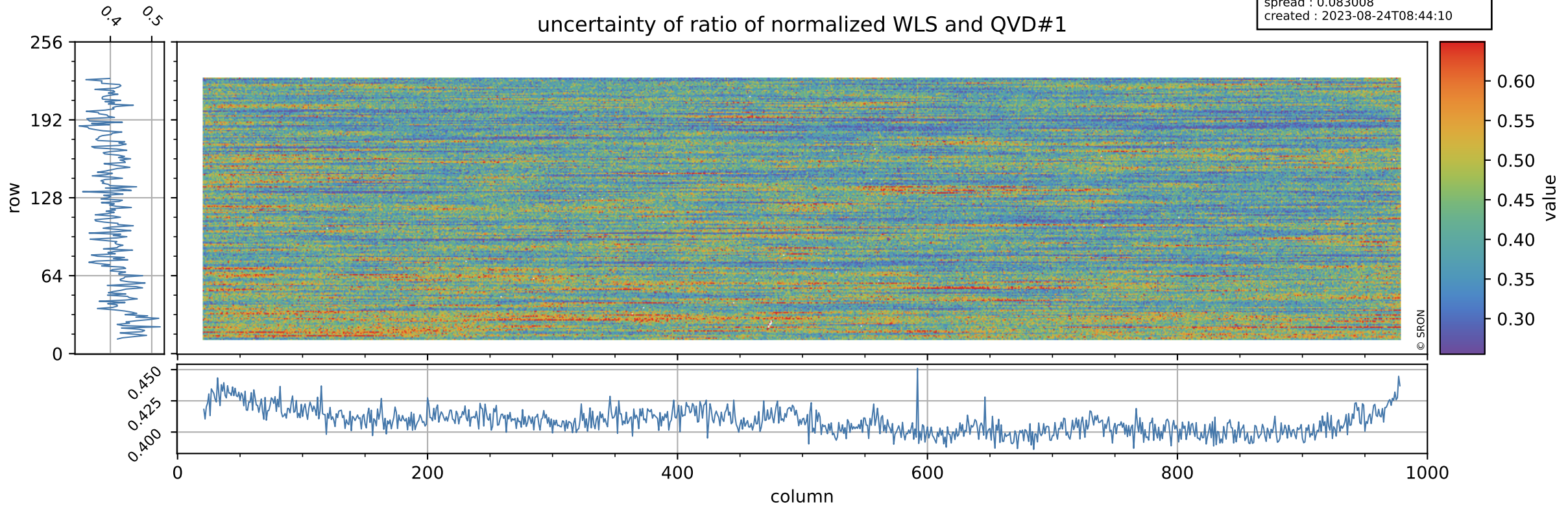

Tropomi SWIR stability

value of ratio of normalized DLED and QVD#2

orbits : [11792, 11878]
coverage : 2020-01-22 / 2020-01-28
azimuth : 1.2731 & 1.2723
median : 0.9962
spread : 0.0024294
created : 2023-08-24T08:44:10

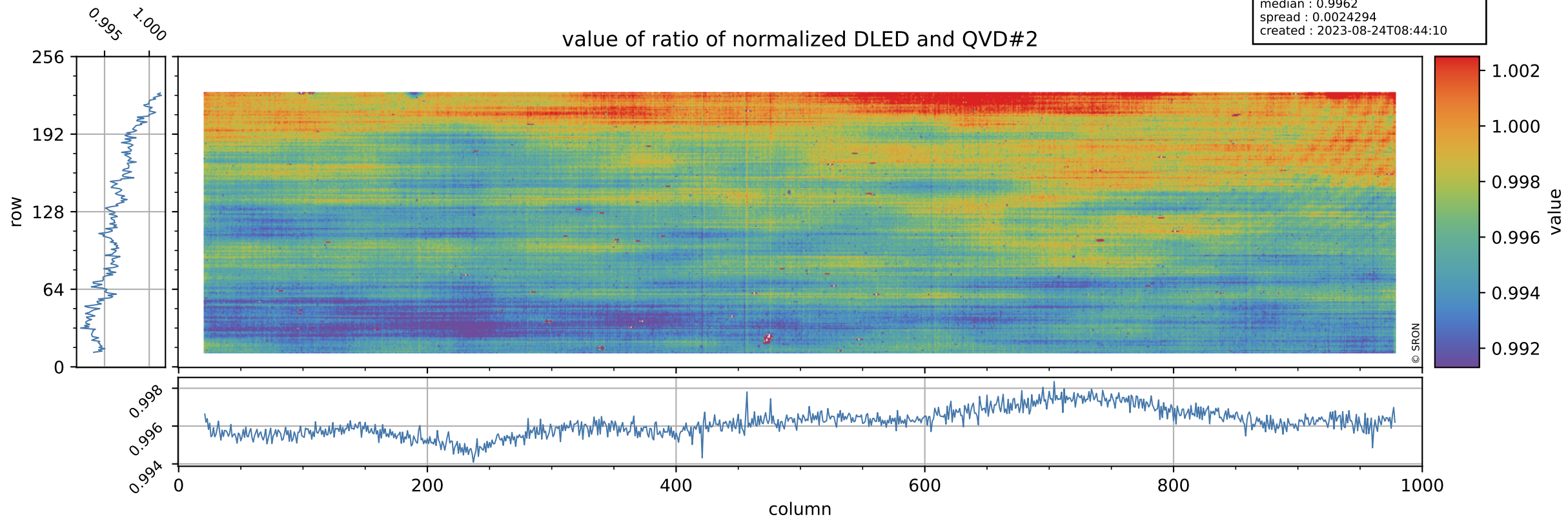

Tropomi SWIR stability

orbits : [11792, 11878]
coverage : 2020-01-22 / 2020-01-28
azimuth : 1.2731 & 1.2723
median : 0.7922
spread : 0.15432
created : 2023-08-24T08:44:10

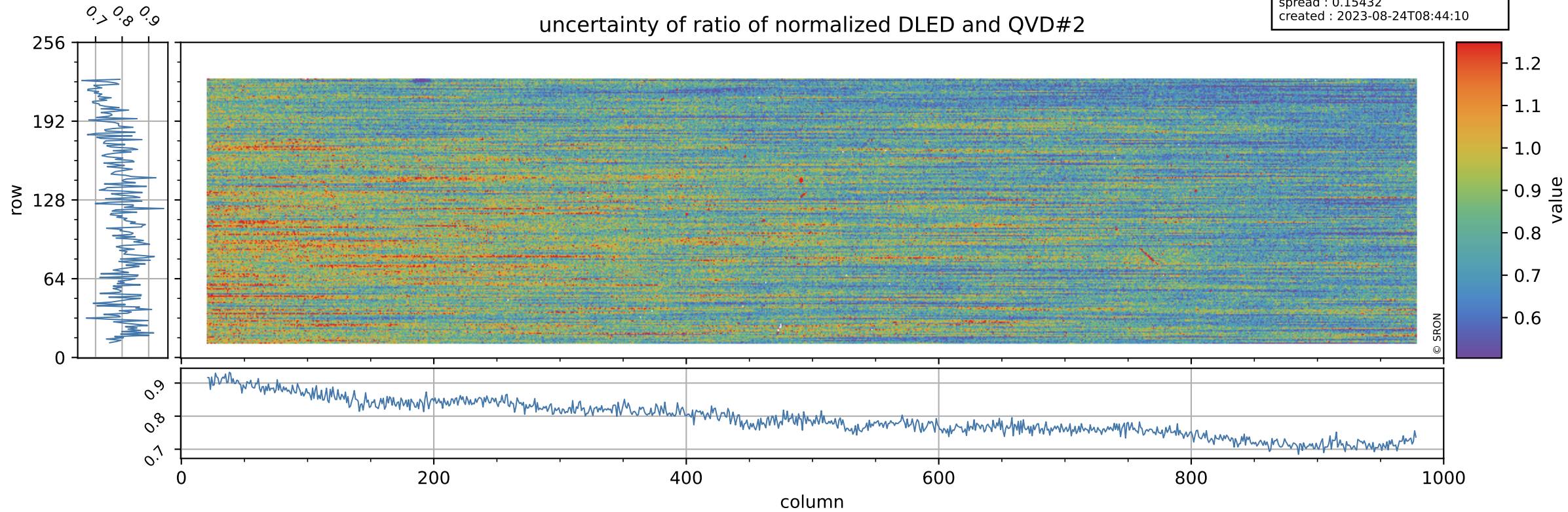

Tropomi SWIR stability

value of ratio of normalized WLS and QVD#2

orbits : [11792, 11878]
coverage : 2020-01-22 / 2020-01-28
azimuth : 1.2731 & 1.2723
median : 1.0144
spread : 0.0025873
created : 2023-08-24T08:44:11

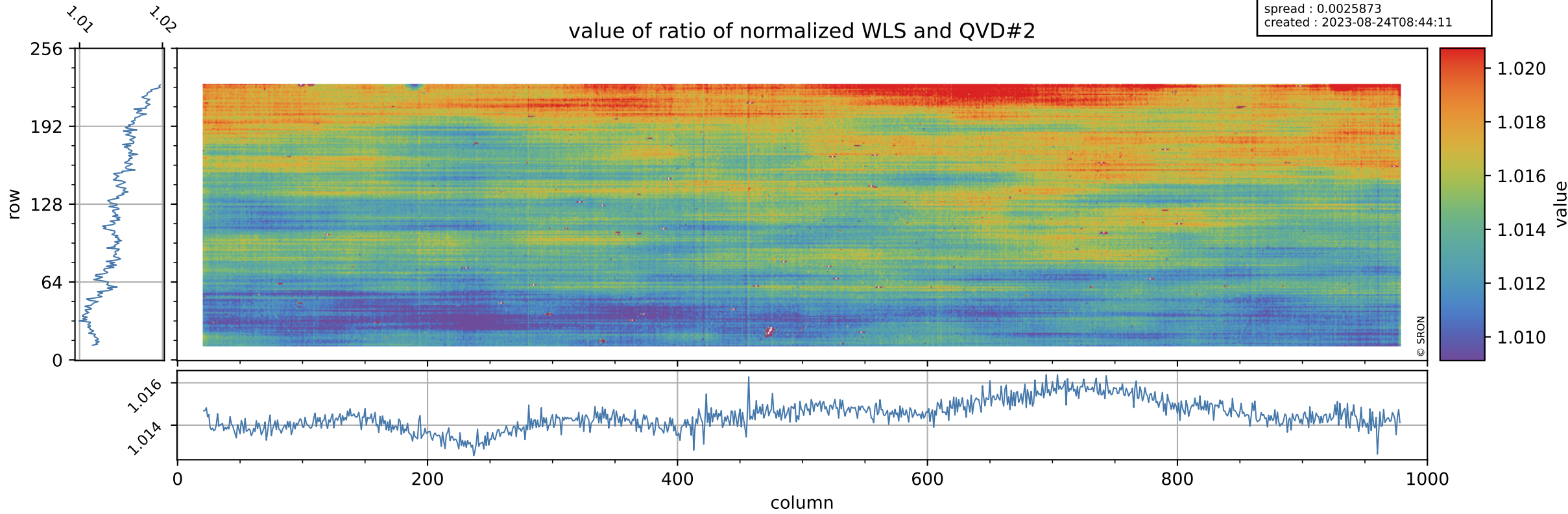

Tropomi SWIR stability

uncertainty of ratio of normalized WLS and QVD#2

orbits : [11792, 11878]
coverage : 2020-01-22 / 2020-01-28
azimuth : 1.2731 & 1.2723
median : 0.41487
spread : 0.078905
created : 2023-08-24T08:44:11

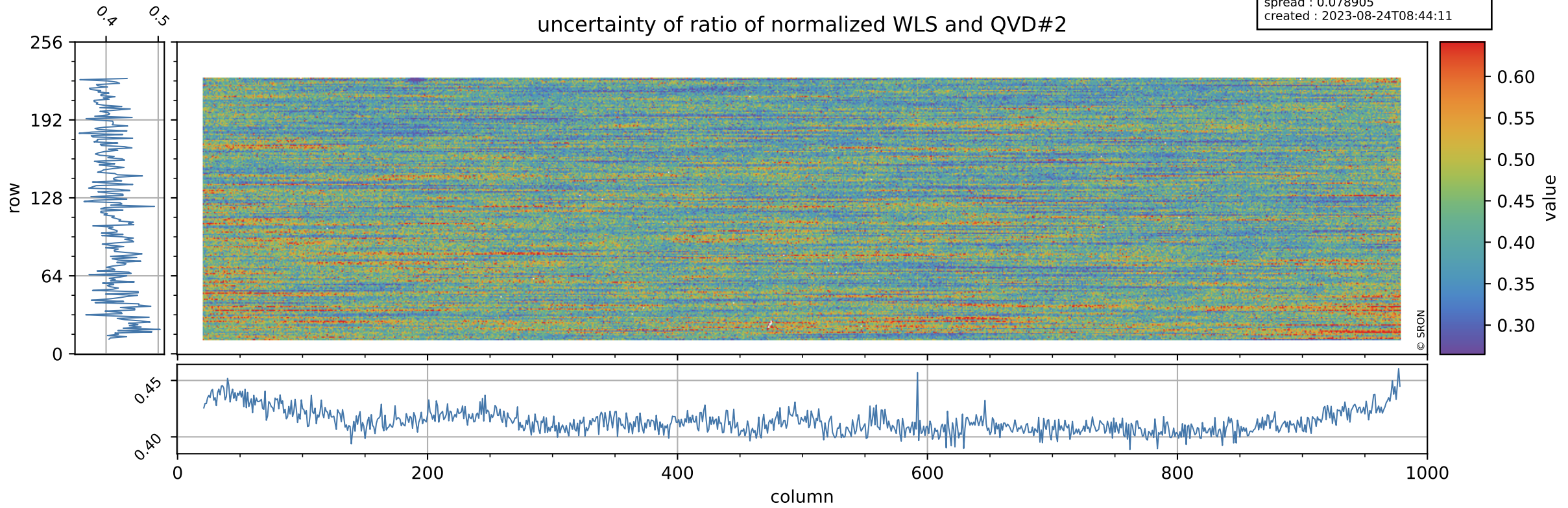

Tropomi SWIR stability

value of ratio of normalized DLED and WLS

orbits : [11792, 11878]
coverage : 2020-01-22 / 2020-01-28
azimuth : 1.2731 & 1.2723
median : 0.98212
spread : 0.00063647
created : 2023-08-24T08:44:11

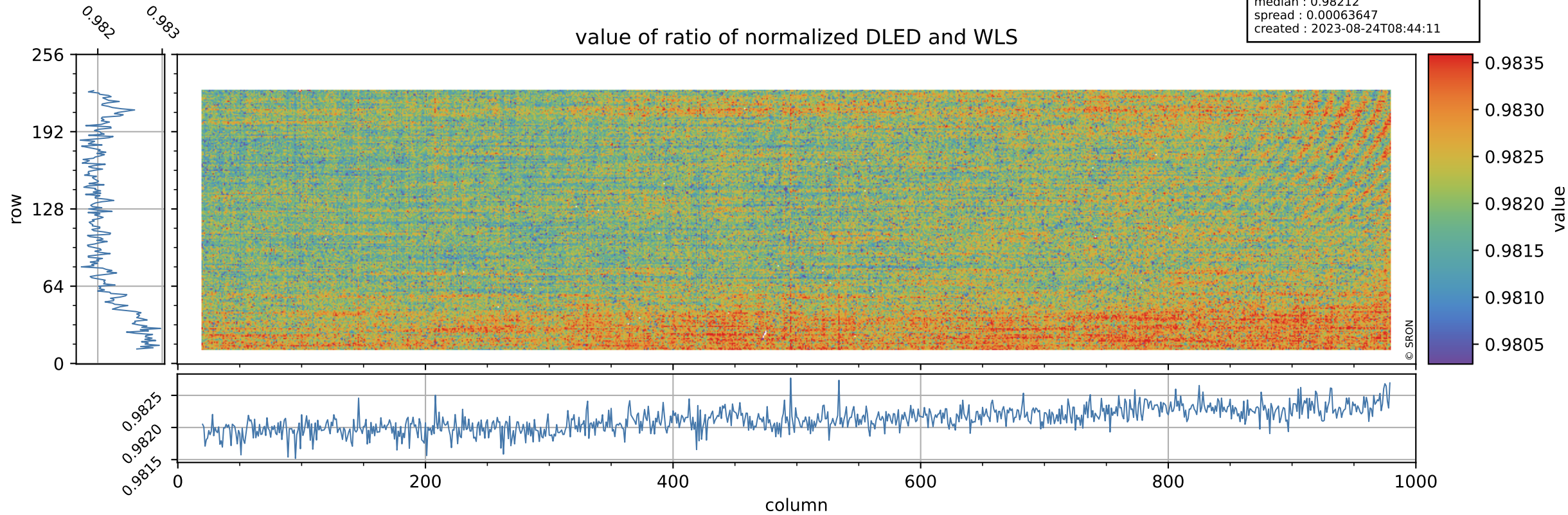

Tropomi SWIR stability

orbits : [11792, 11878]
coverage : 2020-01-22 / 2020-01-28
azimuth : 1.2731 & 1.2723
median : 1.9172
spread : 0.37055
created : 2023-08-24T08:44:12

uncertainty of ratio of normalized DLED and WLS

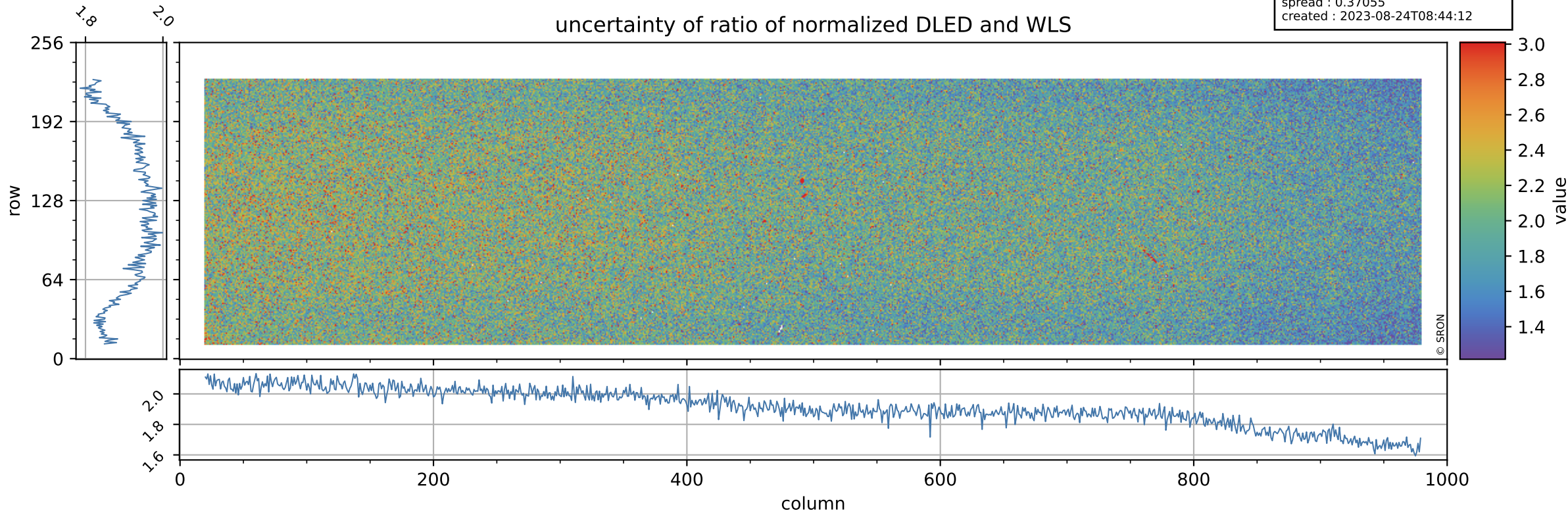

Tropomi SWIR stability

value of normalized QVD#1

orbits : [11792, 11878]
coverage : 2020-01-22 / 2020-01-28
azimuth : 1.2731 & 1.2723
median : 0.98844
spread : 0.0031946
created : 2023-08-24T08:44:12

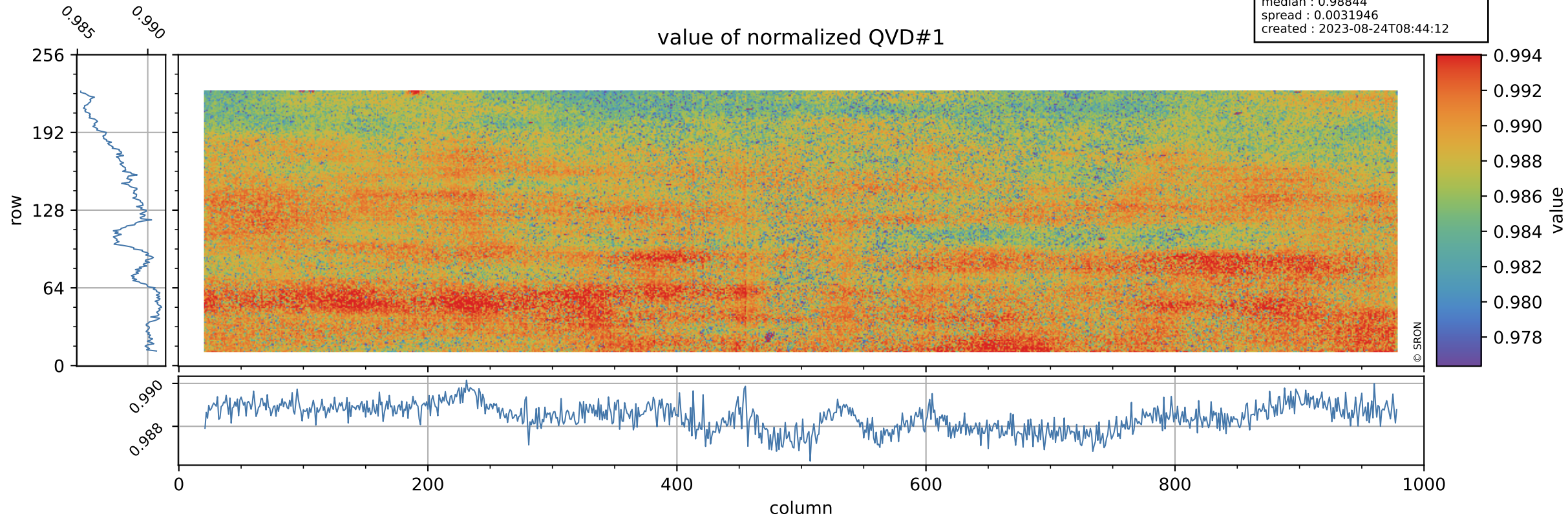

Tropomi SWIR stability

QVD#1 background

orbits : [11792, 11878]
coverage : 2020-01-22 / 2020-01-28
azimuth : 1.2731 & 1.2723
median : 1.0047 ke
spread : 0.15733 ke
created : 2023-08-24T08:44:12

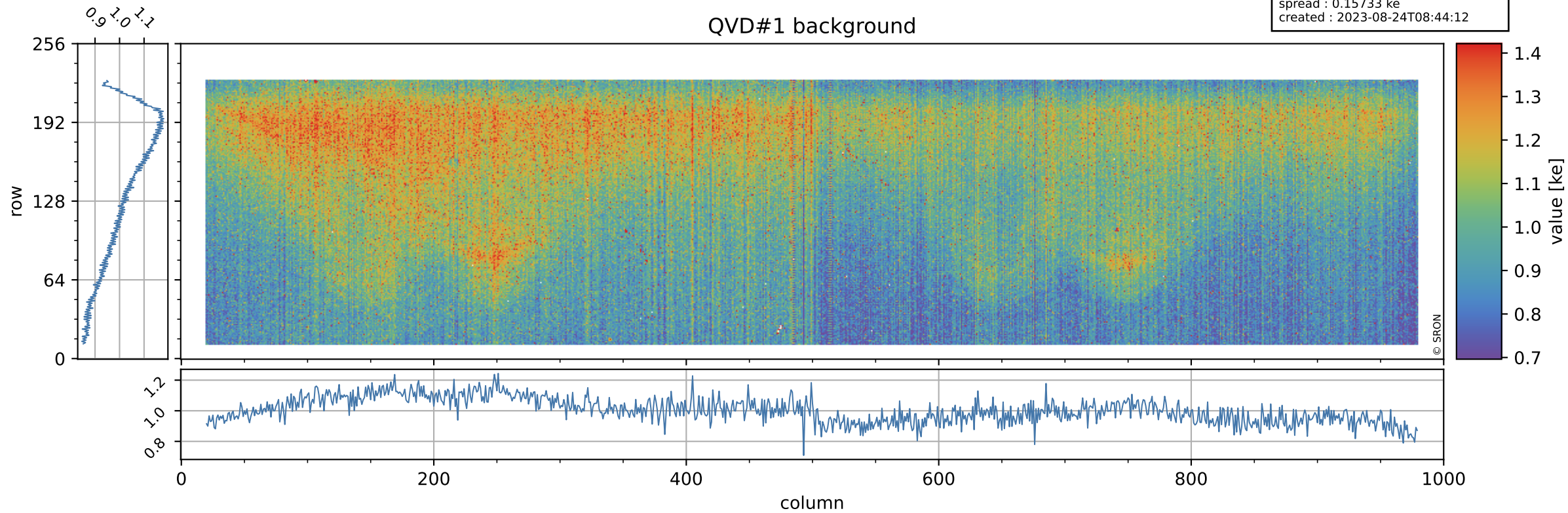

Tropomi SWIR stability

value of normalized QVD#2

orbits : [11792, 11878]
coverage : 2020-01-22 / 2020-01-28
azimuth : 1.2731 & 1.2723
median : 0.98825
spread : 0.0034142
created : 2023-08-24T08:44:12

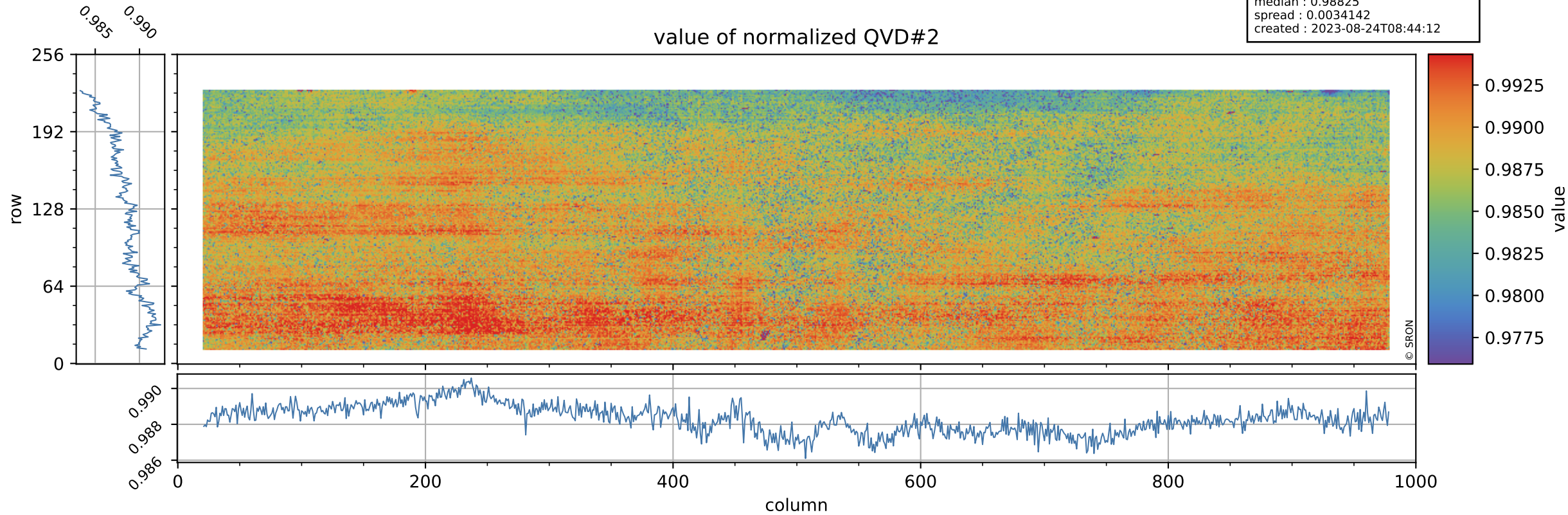

Tropomi SWIR stability

orbits : [11792, 11878]
coverage : 2020-01-22 / 2020-01-28
azimuth : 1.2731 & 1.2723
median : 1.0005 ke
spread : 0.1566 ke
created : 2023-08-24T08:44:13

QVD#2 background

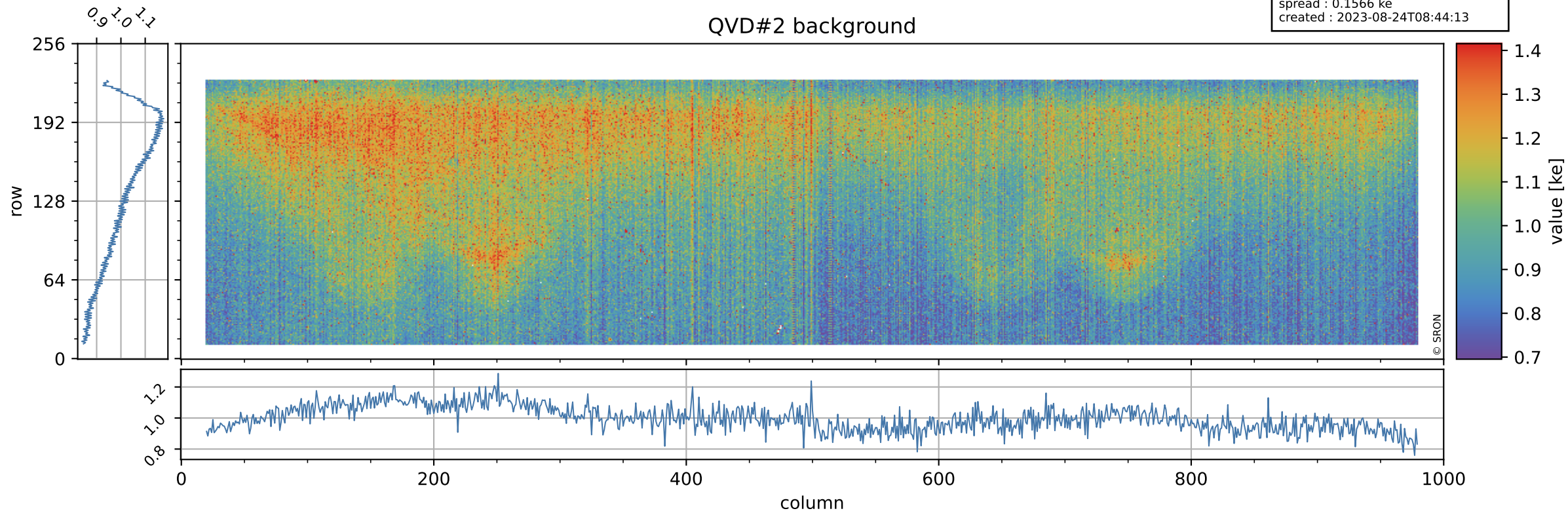

Tropomi SWIR stability

value of normalized DLED

orbits : [11792, 11878]
coverage : 2020-01-22 / 2020-01-28
azimuth : 1.2731 & 1.2723
median : 0.98501
spread : 0.002297
created : 2023-08-24T08:44:13

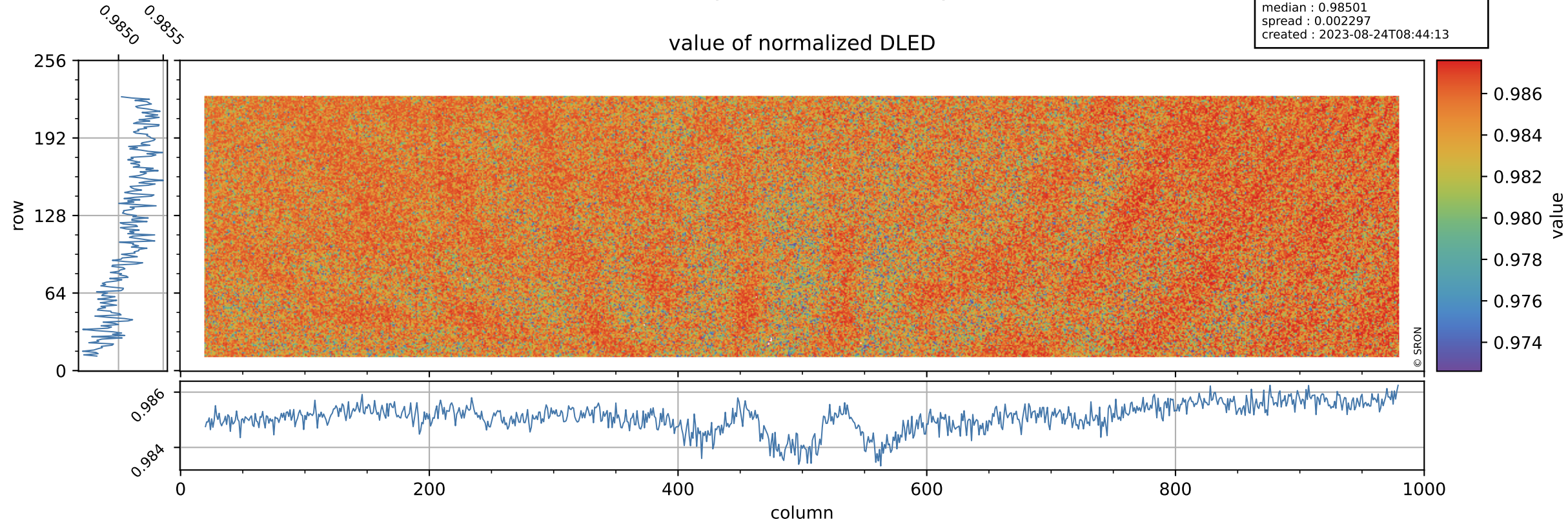

Tropomi SWIR stability

DLED background

orbits : [11792, 11878]
coverage : 2020-01-22 / 2020-01-28
azimuth : 1.2731 & 1.2723
median : 0.89175 ke
spread : 0.14376 ke
created : 2023-08-24T08:44:13

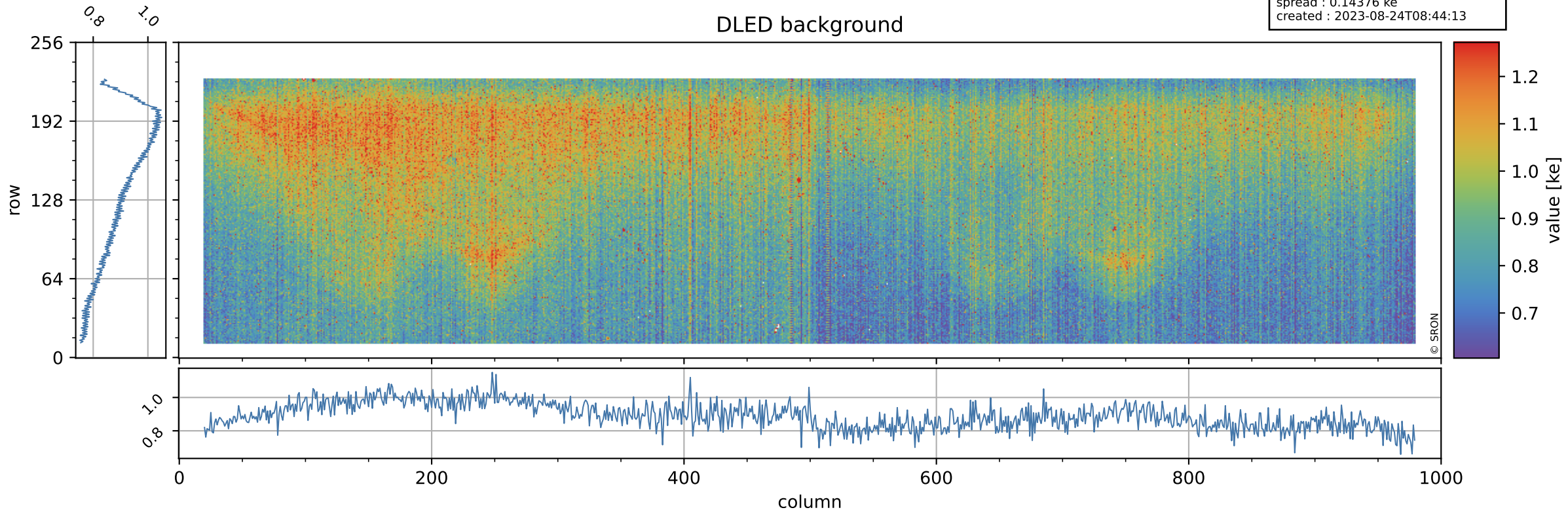

Tropomi SWIR stability

value of normalized WLS

orbits : [11792, 11878]
coverage : 2020-01-22 / 2020-01-28
azimuth : 1.2731 & 1.2723
median : 1.0029
spread : 0.0021497
created : 2023-08-24T08:44:14

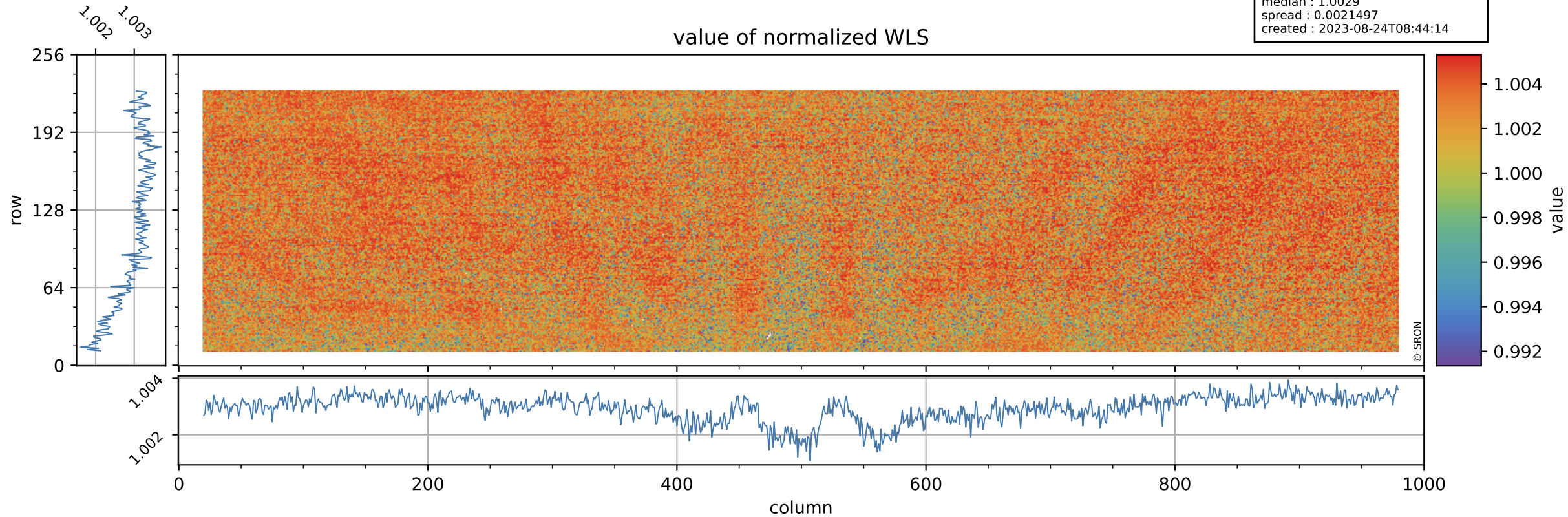

Tropomi SWIR stability

orbits : [11792, 11878]
coverage : 2020-01-22 / 2020-01-28
azimuth : 1.2731 & 1.2723
median : 339.44 e
spread : 82.859 e
created : 2023-08-24T08:44:14

WLS background

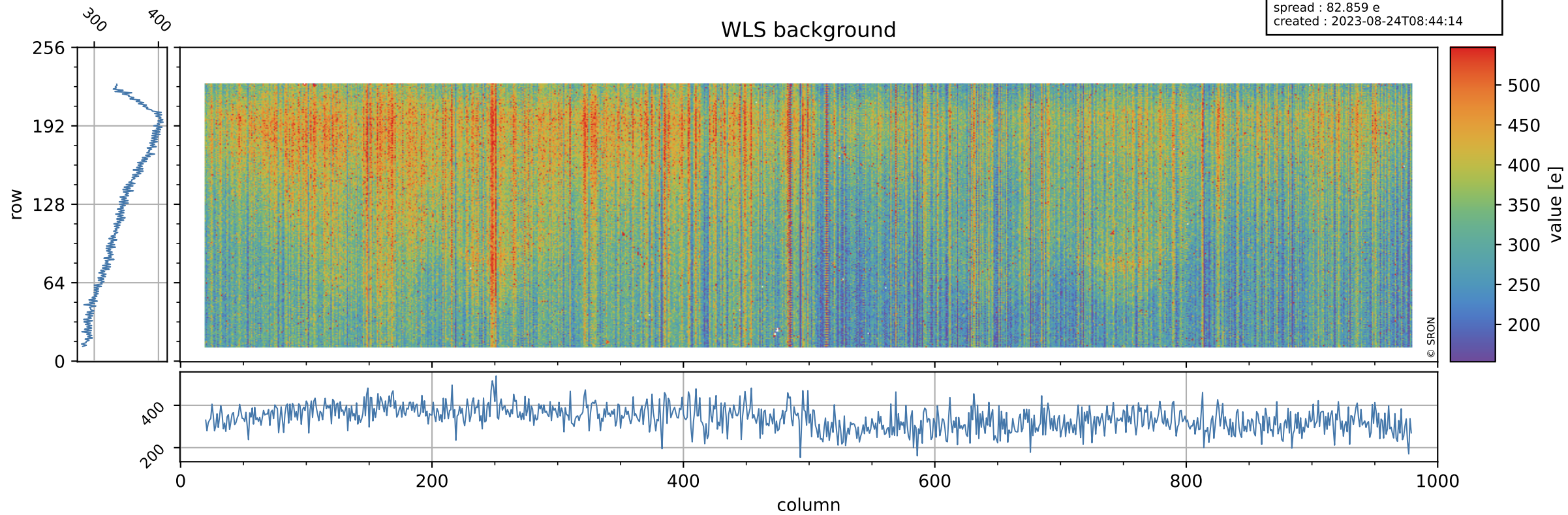

Tropomi SWIR stability ground-tracks of Sentinel-5P

orbits : [11792, 11878]
coverage : 2020-01-22 / 2020-01-28
azimuth : 1.2731 & 1.2723
created : 2023-08-24T08:44:14

