

Tropomi SWIR stability

orbits : [11882, 11968]
coverage : 2020-01-28 / 2020-02-04
azimuth : 1.2731 & 1.2741
median : 0.99886
spread : 0.0017729
created : 2023-08-24T08:44:19

value of ratio of normalized QVD#1 and QVD#2

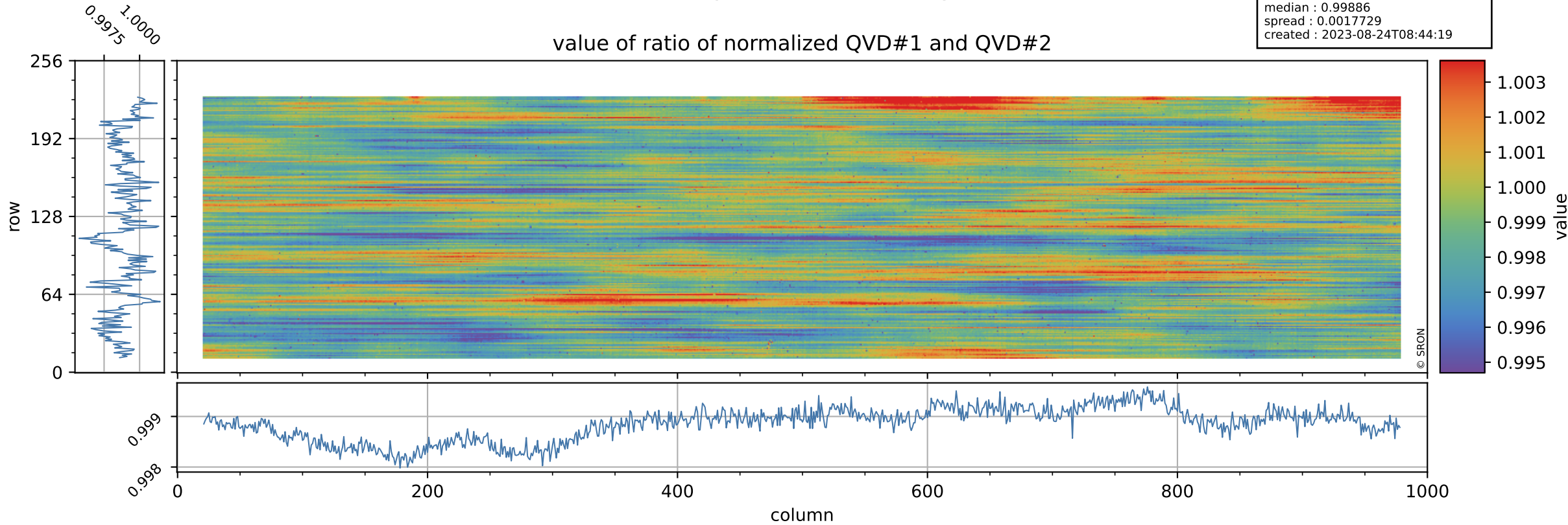

Tropomi SWIR stability

uncertainty of ratio of normalized QVD#1 and QVD#2

orbits : [11882, 11968]
coverage : 2020-01-28 / 2020-02-04
azimuth : 1.2731 & 1.2741
median : 1.0532
spread : 0.18351
created : 2023-08-24T08:44:19

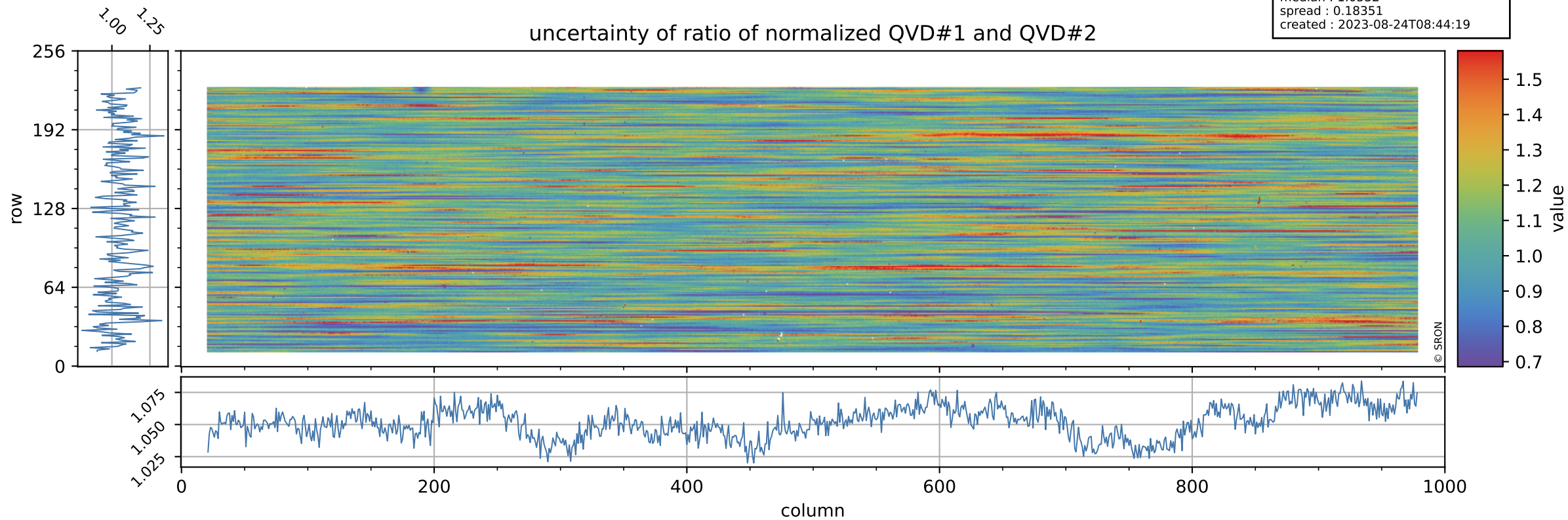

Tropomi SWIR stability

value of ratio of normalized DLED and QVD#1

orbits : [11882, 11968]
coverage : 2020-01-28 / 2020-02-04
azimuth : 1.2731 & 1.2741
median : 0.99697
spread : 0.0023605
created : 2023-08-24T08:44:19

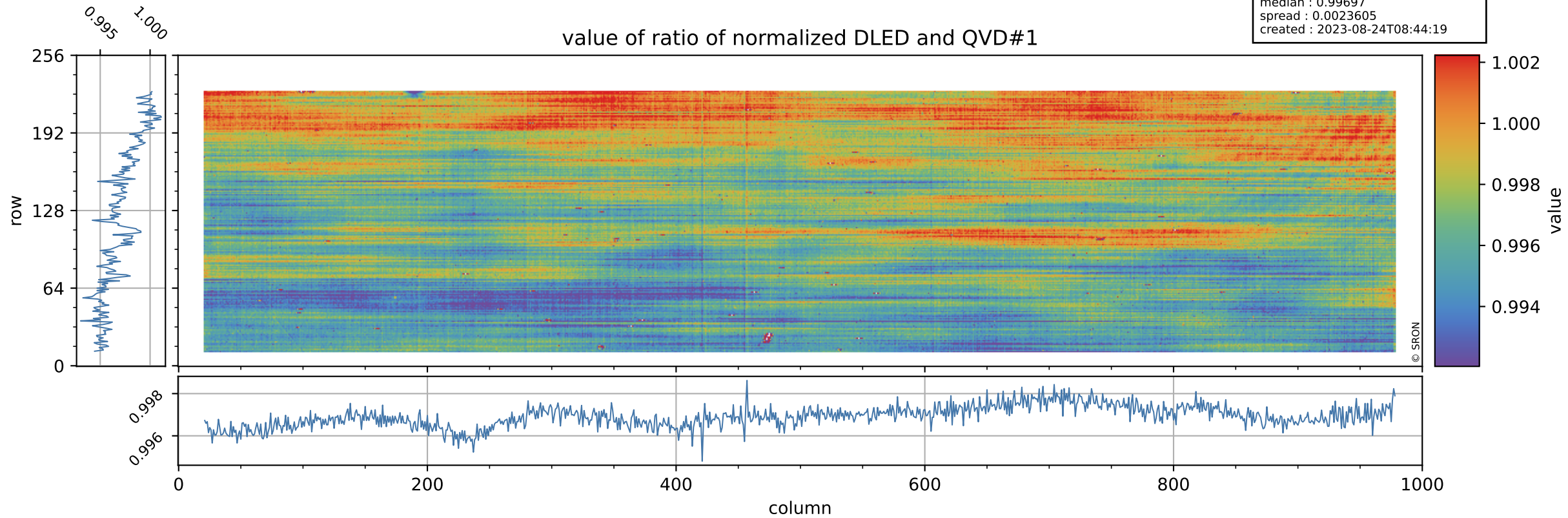

Tropomi SWIR stability

orbits : [11882, 11968]
coverage : 2020-01-28 / 2020-02-04
azimuth : 1.2731 & 1.2741
median : 0.74795
spread : 0.14279
created : 2023-08-24T08:44:20

uncertainty of ratio of normalized DLED and QVD#1

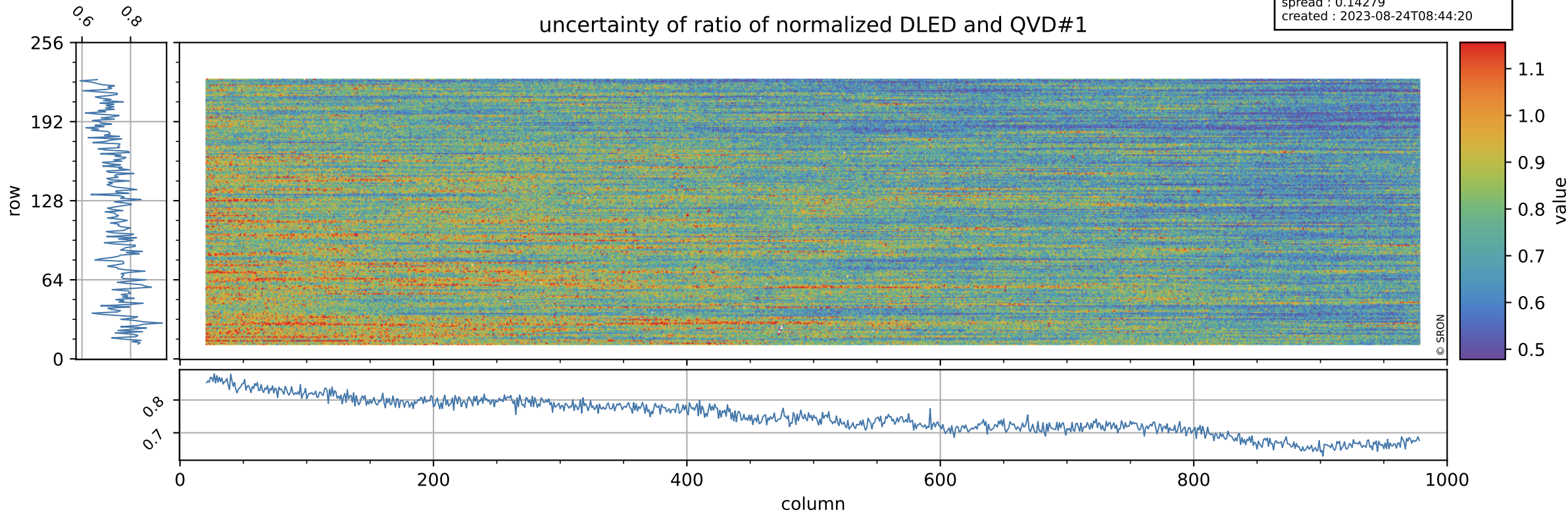

Tropomi SWIR stability

orbits : [11882, 11968]
coverage : 2020-01-28 / 2020-02-04
azimuth : 1.2731 & 1.2741
median : 1.0194
spread : 0.0026777
created : 2023-08-24T08:44:20

value of ratio of normalized WLS and QVD#1

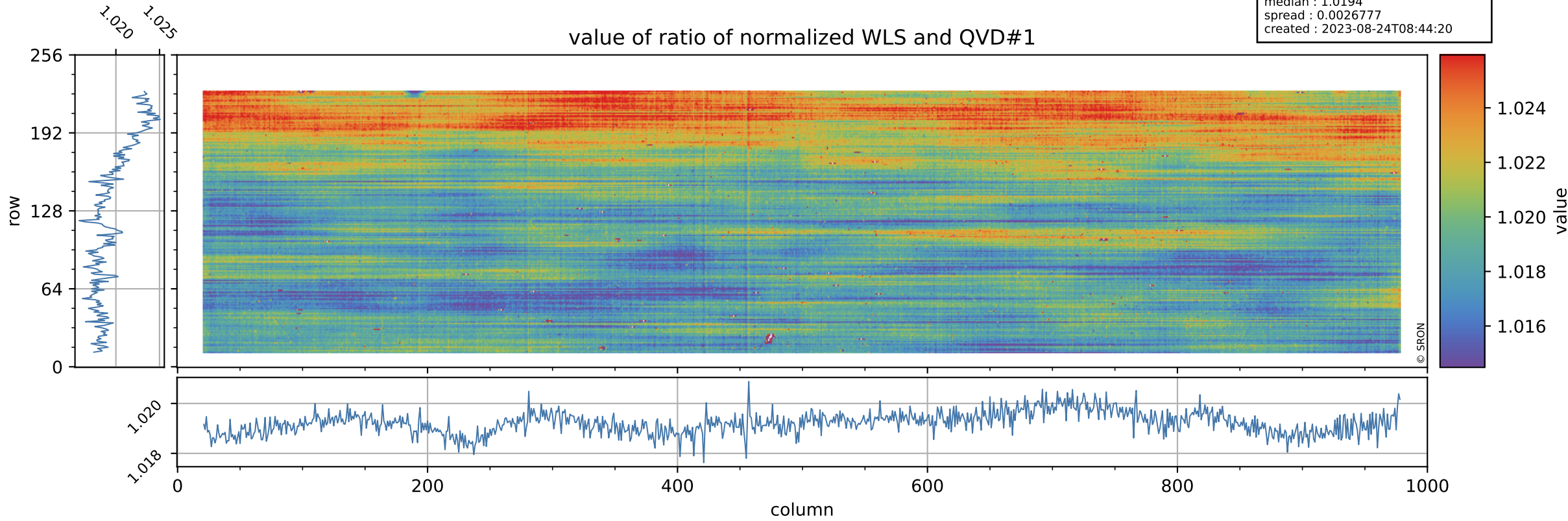

Tropomi SWIR stability

uncertainty of ratio of normalized WLS and QVD#1

orbits : [11882, 11968]
coverage : 2020-01-28 / 2020-02-04
azimuth : 1.2731 & 1.2741
median : 0.39642
spread : 0.073506
created : 2023-08-24T08:44:20

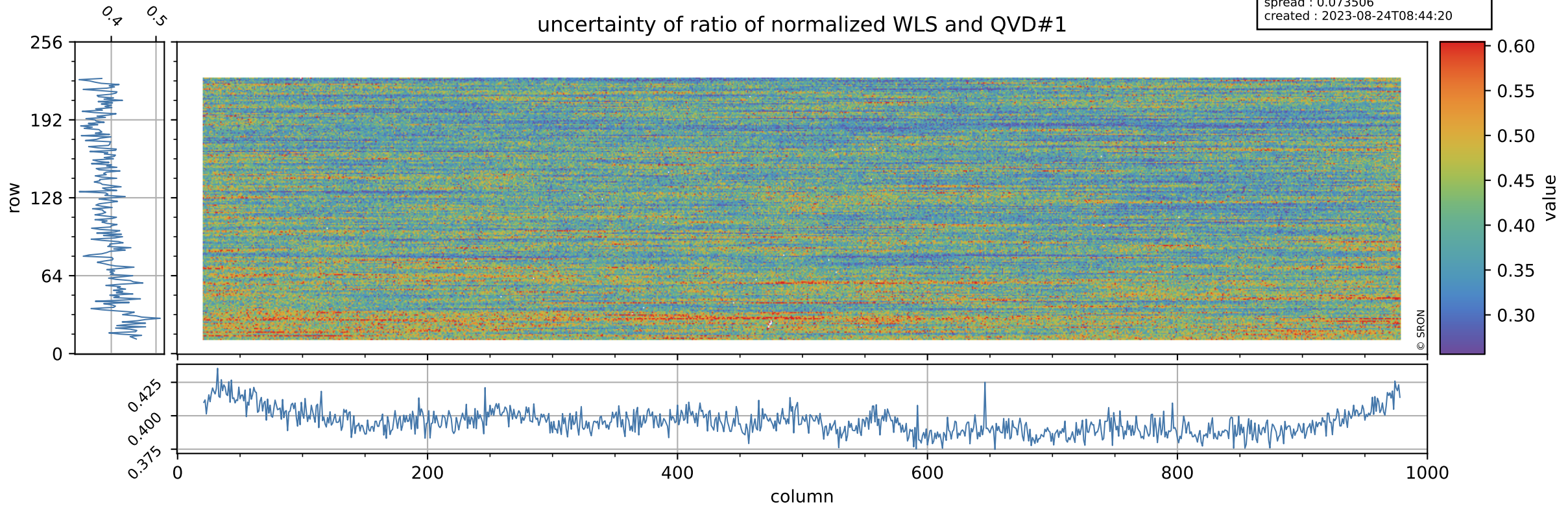

Tropomi SWIR stability

orbits : [11882, 11968]
coverage : 2020-01-28 / 2020-02-04
azimuth : 1.2731 & 1.2741
median : 0.99582
spread : 0.0024067
created : 2023-08-24T08:44:21

value of ratio of normalized DLED and QVD#2

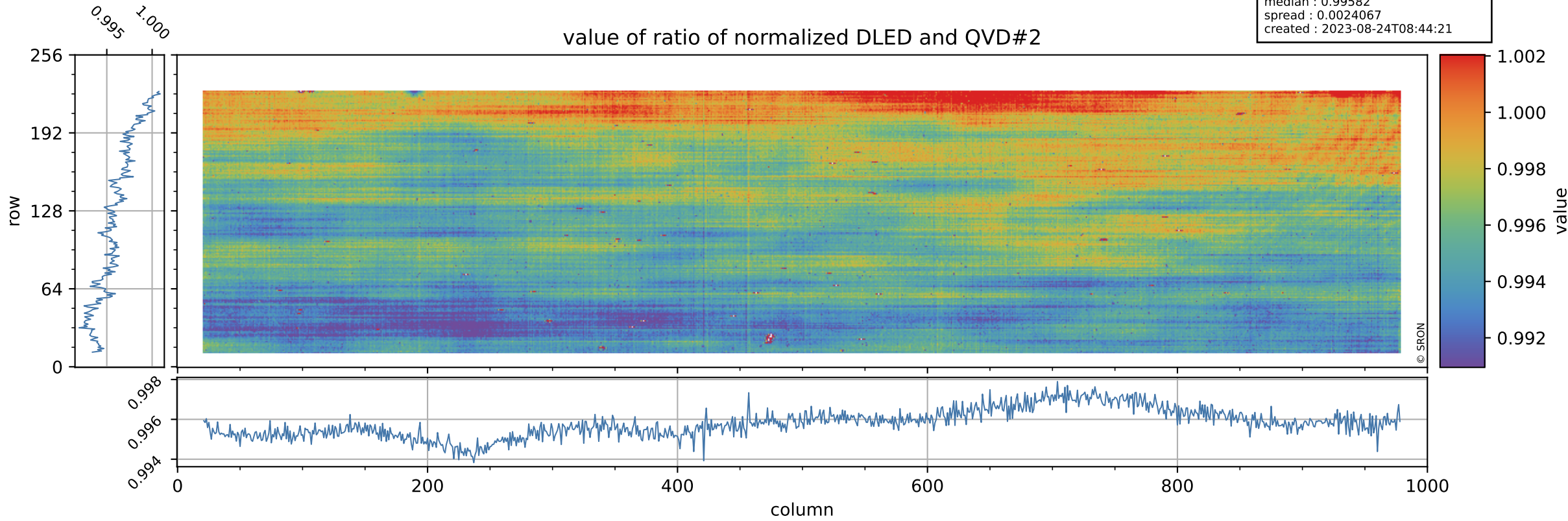

Tropomi SWIR stability

orbits : [11882, 11968]
coverage : 2020-01-28 / 2020-02-04
azimuth : 1.2731 & 1.2741
median : 0.7838
spread : 0.15415
created : 2023-08-24T08:44:21

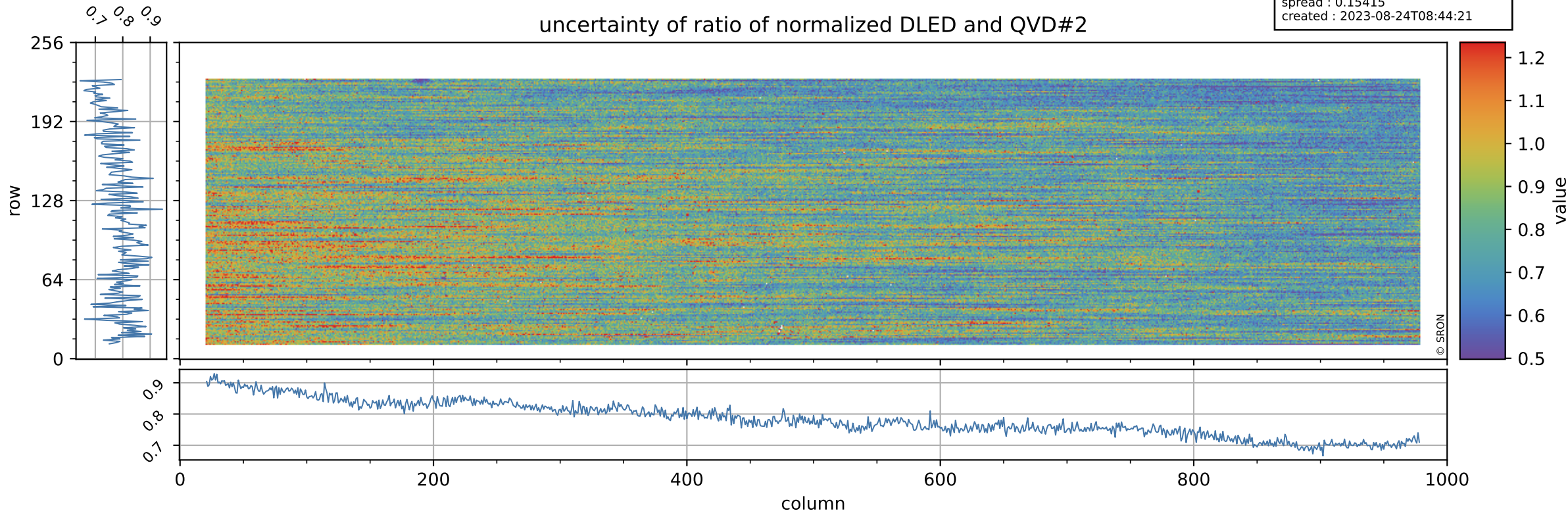

0.7 0.8 0.9

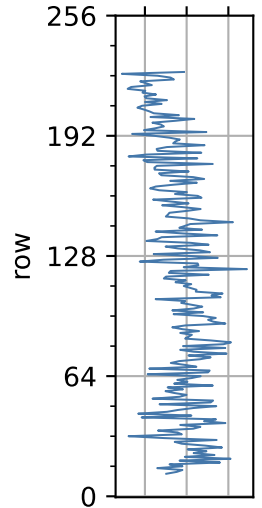

0.9
0.8
0.7

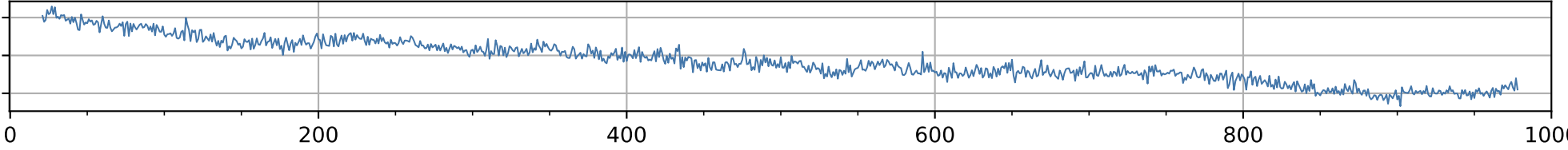

Tropomi SWIR stability

orbits : [11882, 11968]
coverage : 2020-01-28 / 2020-02-04
azimuth : 1.2731 & 1.2741
median : 1.0181
spread : 0.0026543
created : 2023-08-24T08:44:21

value of ratio of normalized WLS and QVD#2

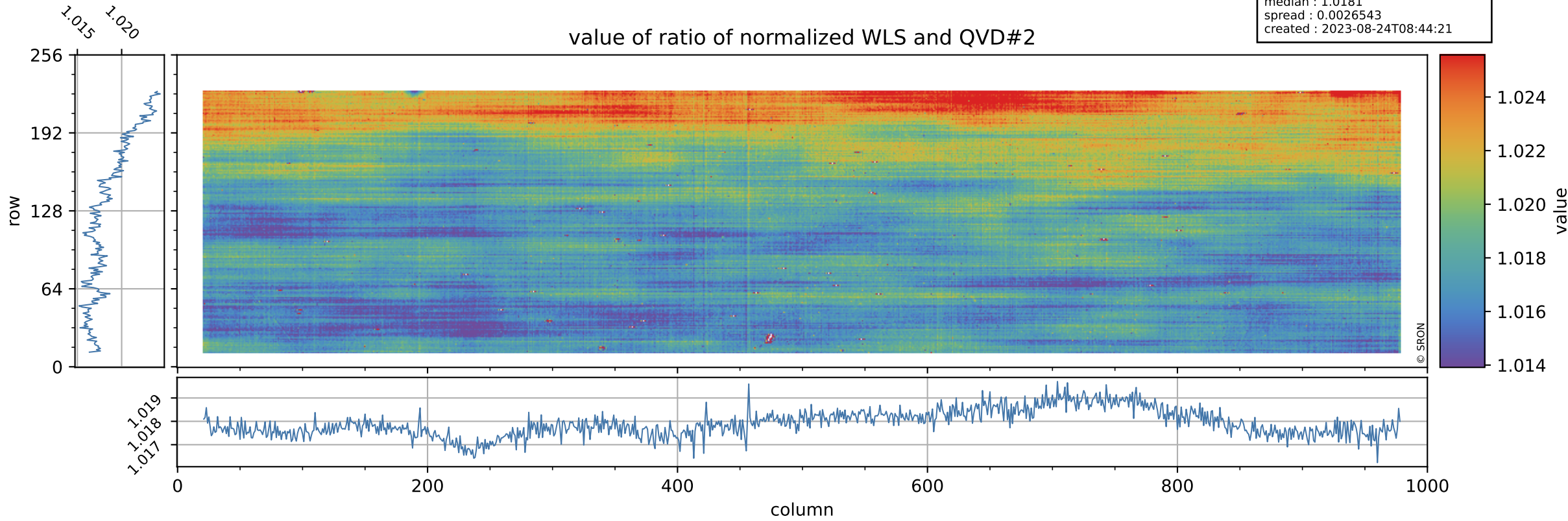

Tropomi SWIR stability

uncertainty of ratio of normalized WLS and QVD#2

orbits : [11882, 11968]
coverage : 2020-01-28 / 2020-02-04
azimuth : 1.2731 & 1.2741
median : 0.41592
spread : 0.078935
created : 2023-08-24T08:44:21

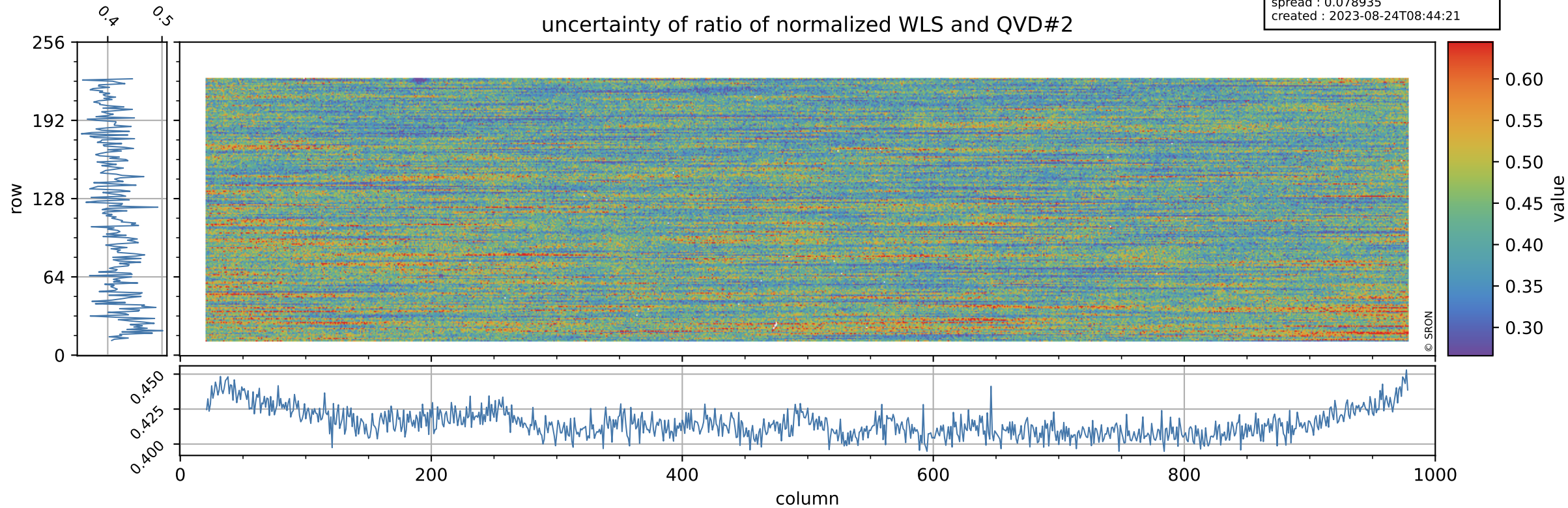

Tropomi SWIR stability

value of ratio of normalized DLED and WLS

orbits : [11882, 11968]
coverage : 2020-01-28 / 2020-02-04
azimuth : 1.2731 & 1.2741
median : 0.97788
spread : 0.00097095
created : 2023-08-24T08:44:22

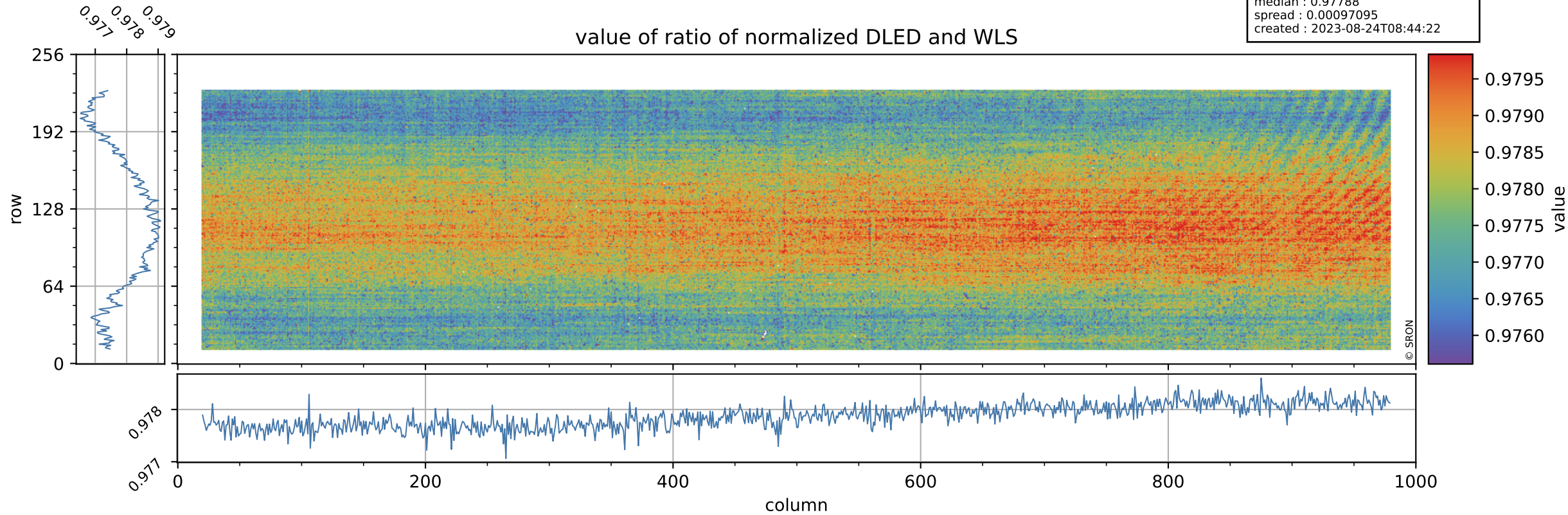

Tropomi SWIR stability

uncertainty of ratio of normalized DLED and WLS

orbits : [11882, 11968]
coverage : 2020-01-28 / 2020-02-04
azimuth : 1.2731 & 1.2741
median : 1.8918
spread : 0.36824
created : 2023-08-24T08:44:22

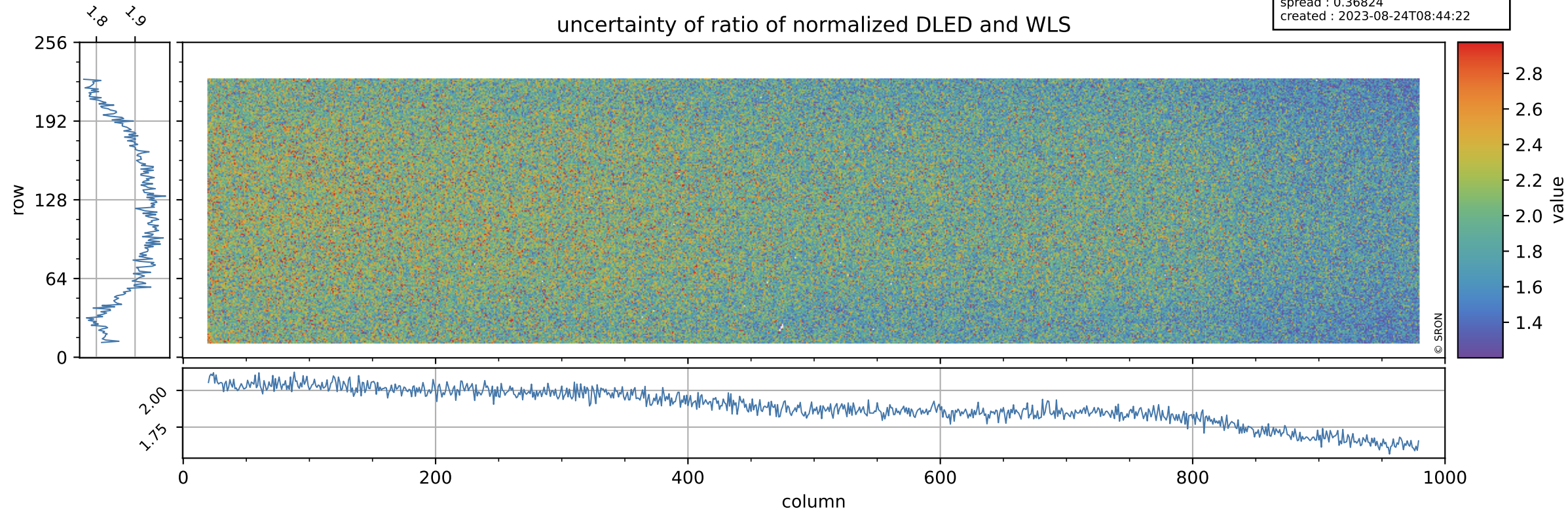

Tropomi SWIR stability

value of normalized QVD#1

orbits : [11882, 11968]
coverage : 2020-01-28 / 2020-02-04
azimuth : 1.2731 & 1.2741
median : 0.98722
spread : 0.0033717
created : 2023-08-24T08:44:22

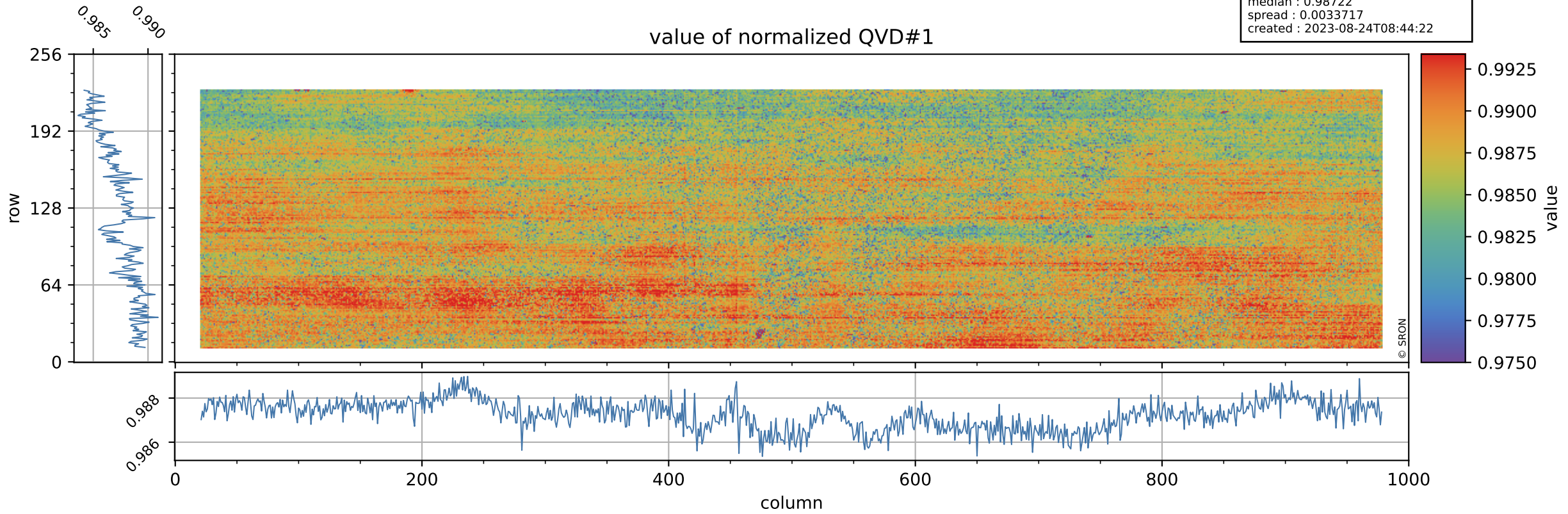

Tropomi SWIR stability

QVD#1 background

orbits : [11882, 11968]
coverage : 2020-01-28 / 2020-02-04
azimuth : 1.2731 & 1.2741
median : 1.0053 ke
spread : 0.15717 ke
created : 2023-08-24T08:44:23

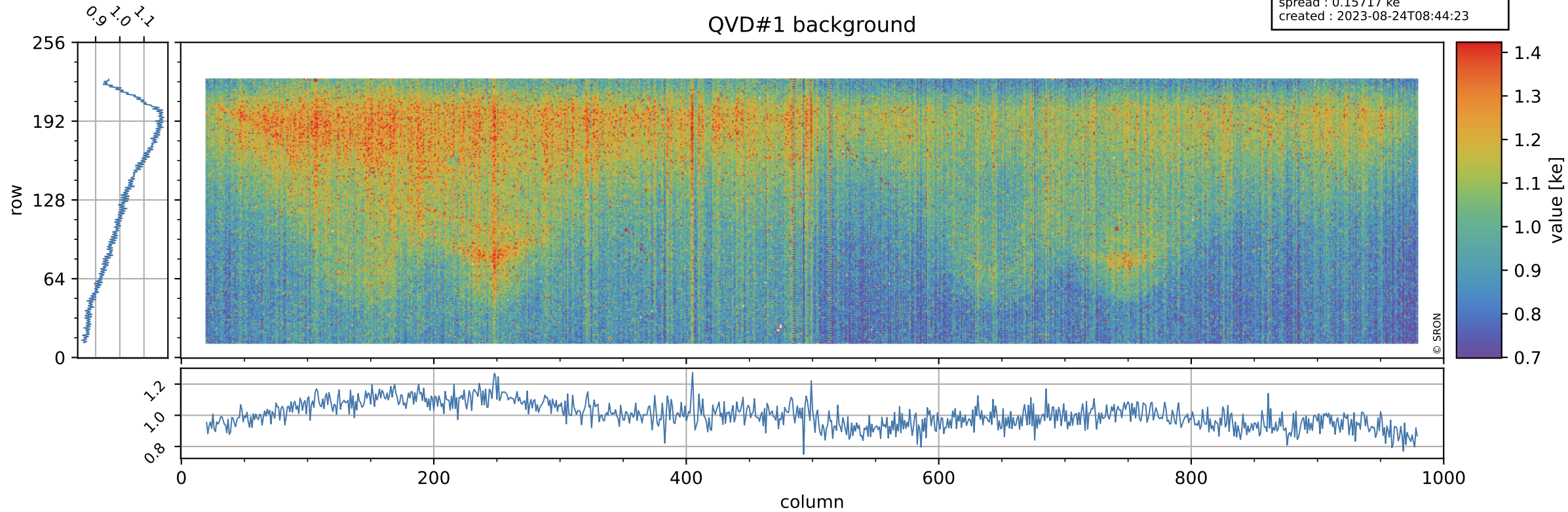

Tropomi SWIR stability

value of normalized QVD#2

orbits : [11882, 11968]
coverage : 2020-01-28 / 2020-02-04
azimuth : 1.2731 & 1.2741
median : 0.98834
spread : 0.0034072
created : 2023-08-24T08:44:23

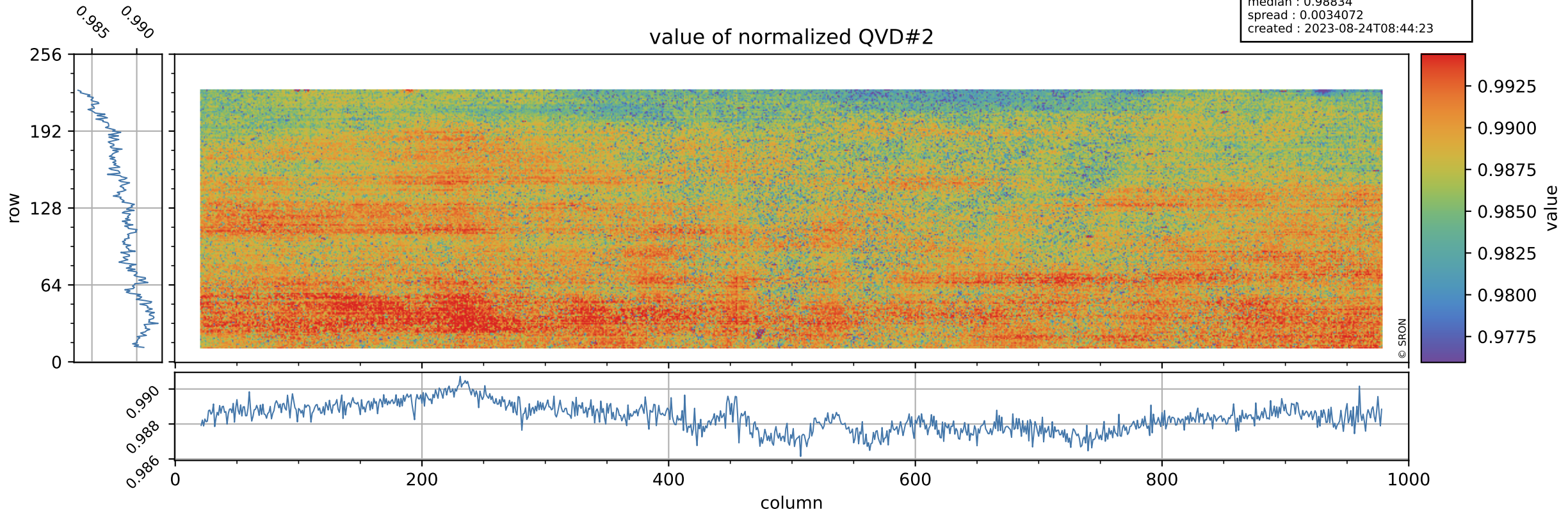

Tropomi SWIR stability

orbits : [11882, 11968]
coverage : 2020-01-28 / 2020-02-04
azimuth : 1.2731 & 1.2741
median : 1.005 ke
spread : 0.15629 ke
created : 2023-08-24T08:44:23

QVD#2 background

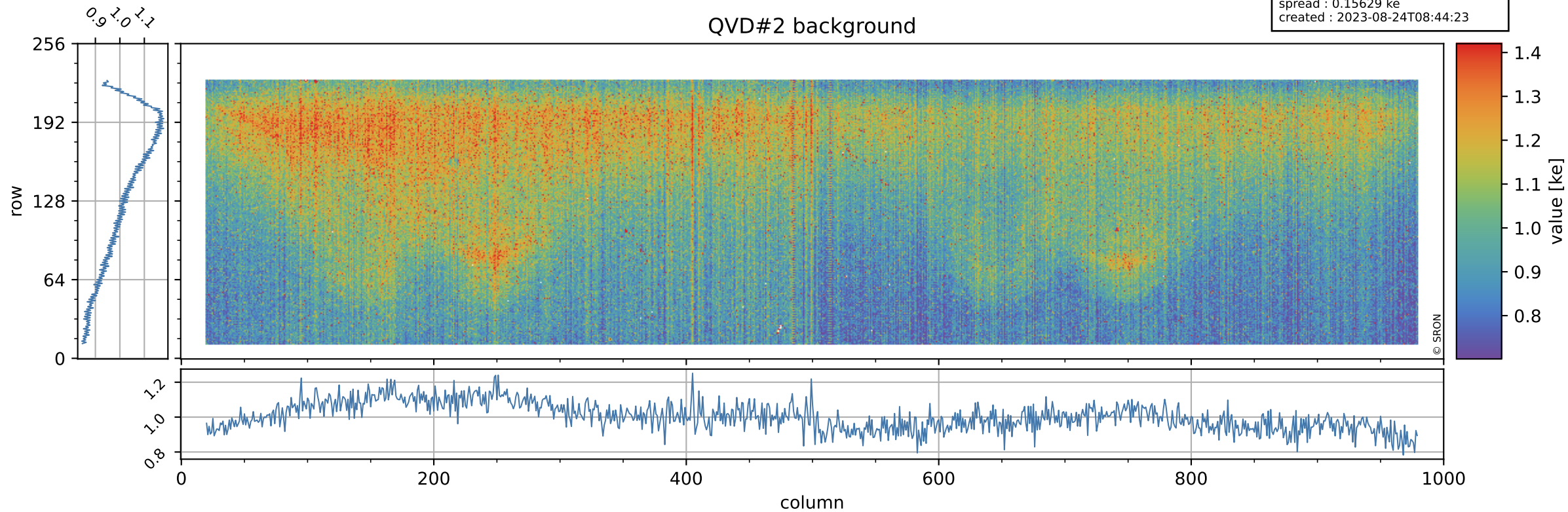

Tropomi SWIR stability

value of normalized DLED

orbits : [11882, 11968]
coverage : 2020-01-28 / 2020-02-04
azimuth : 1.2731 & 1.2741
median : 0.98471
spread : 0.0023156
created : 2023-08-24T08:44:23

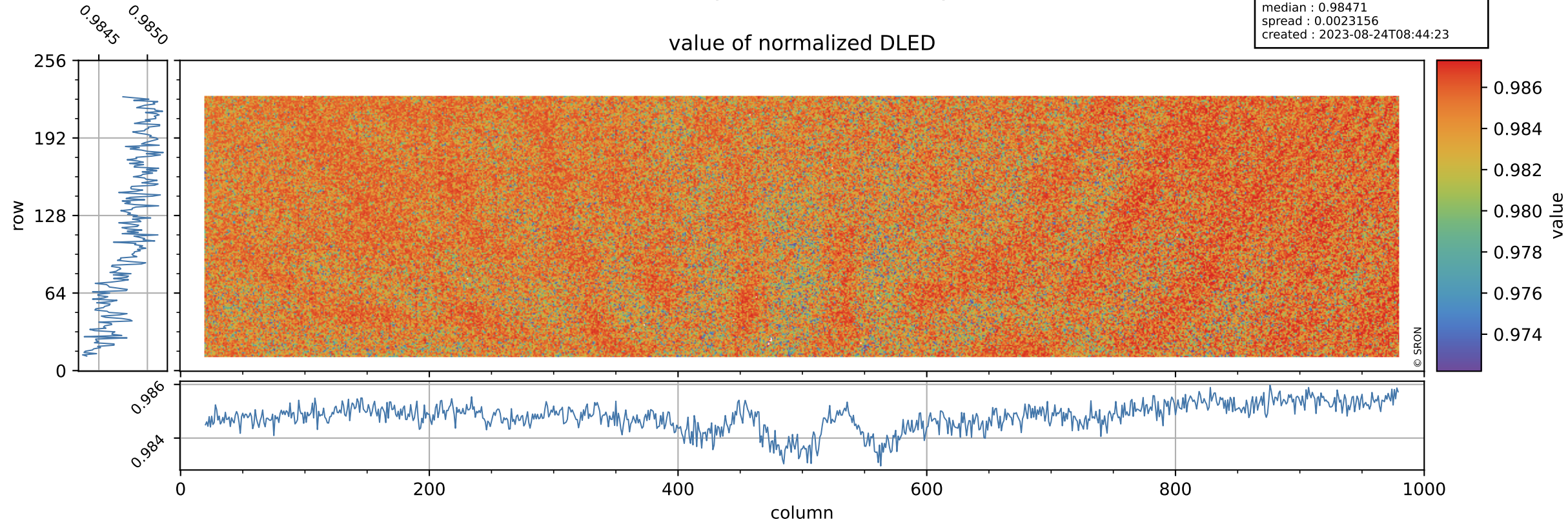

Tropomi SWIR stability

DLED background

orbits : [11882, 11968]
coverage : 2020-01-28 / 2020-02-04
azimuth : 1.2731 & 1.2741
median : 0.89647 ke
spread : 0.14287 ke
created : 2023-08-24T08:44:24

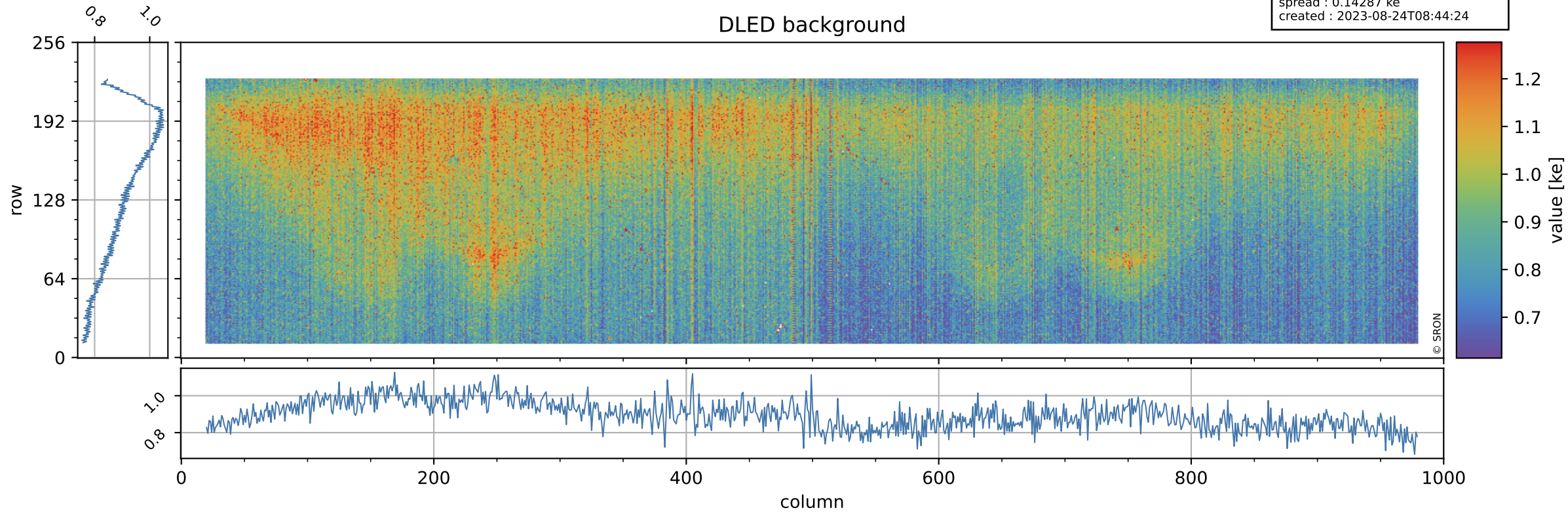

Tropomi SWIR stability

value of normalized WLS

orbits : [11882, 11968]
coverage : 2020-01-28 / 2020-02-04
azimuth : 1.2731 & 1.2741
median : 1.0068
spread : 0.0023326
created : 2023-08-24T08:44:24

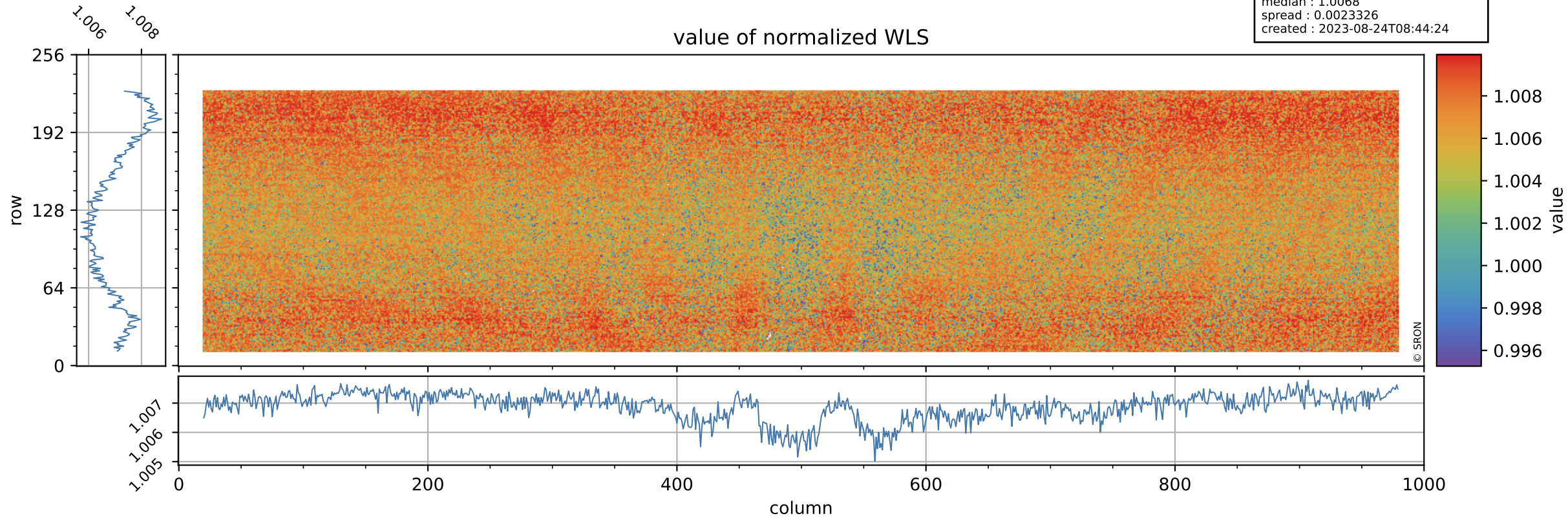

Tropomi SWIR stability

orbits : [11882, 11968]
coverage : 2020-01-28 / 2020-02-04
azimuth : 1.2731 & 1.2741
median : 340.28 e
spread : 81.629 e
created : 2023-08-24T08:44:24

WLS background

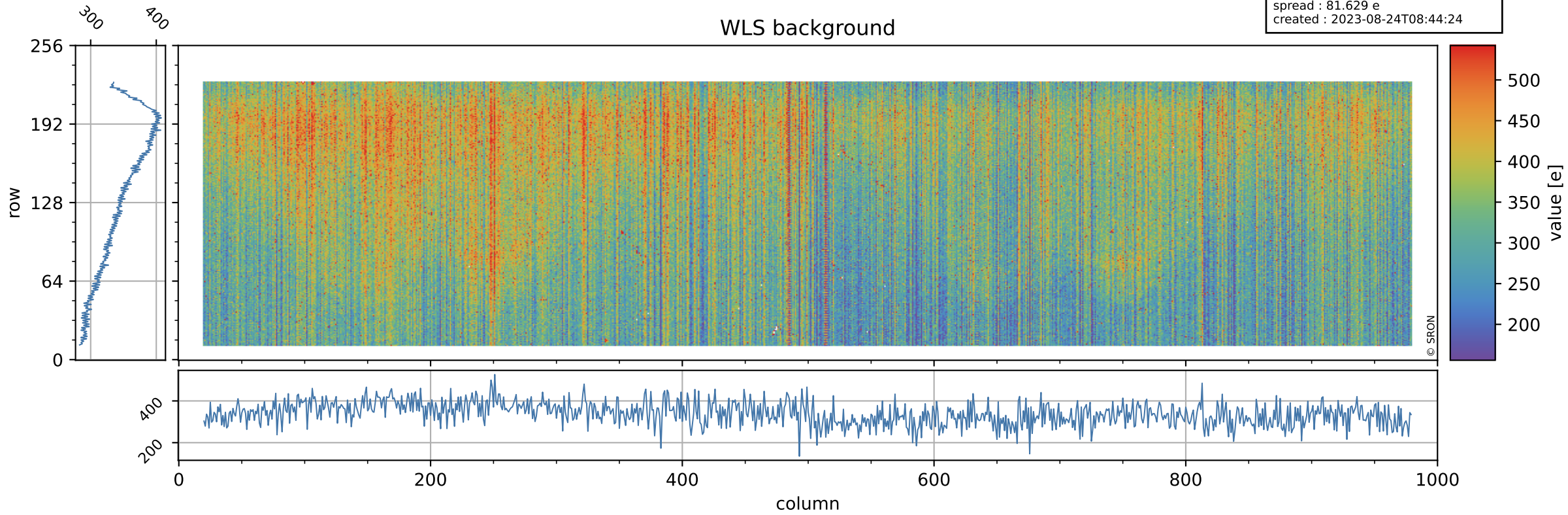

Tropomi SWIR stability ground-tracks of Sentinel-5P

orbits : [11882, 11968]
coverage : 2020-01-28 / 2020-02-04
azimuth : 1.2731 & 1.2741
created : 2023-08-24T08:44:25

