

Tropomi SWIR stability

value of ratio of normalized QVD#1 and QVD#2

orbits : [11972, 12058]
coverage : 2020-02-04 / 2020-02-10
azimuth : 1.2728 & 1.2717
median : 0.99861
spread : 0.001789
created : 2023-08-24T08:44:29

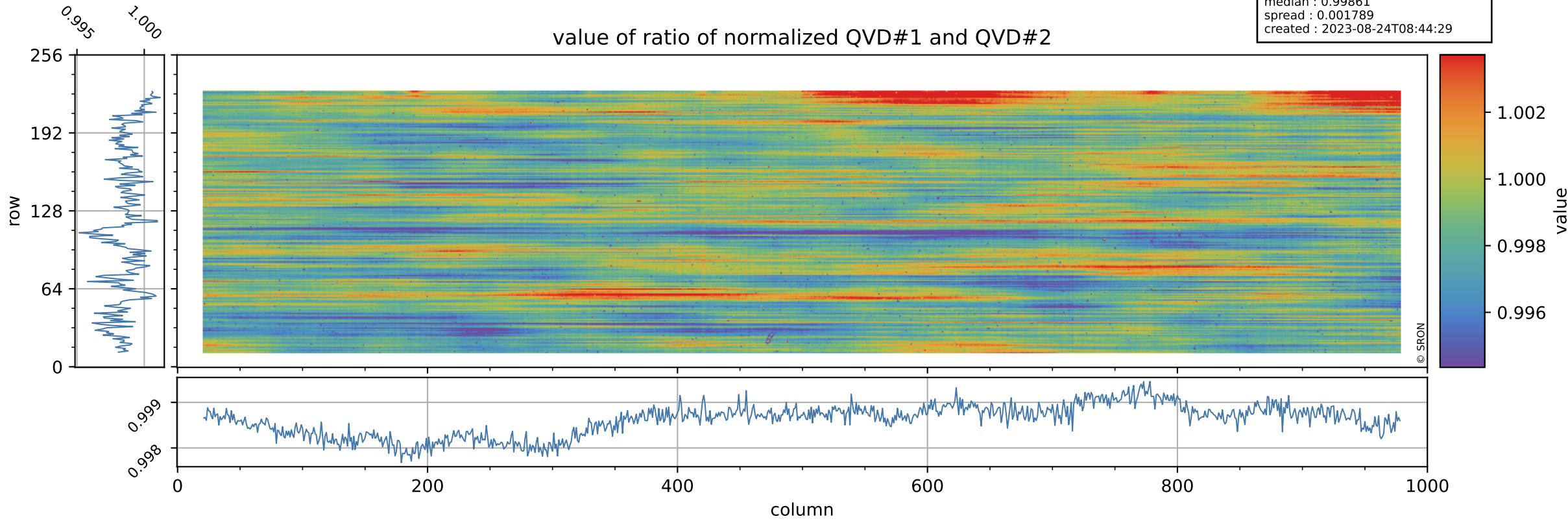

Tropomi SWIR stability

orbits : [11972, 12058]
coverage : 2020-02-04 / 2020-02-10
azimuth : 1.2728 & 1.2717
median : 1.0565
spread : 0.18739
created : 2023-08-24T08:44:30

uncertainty of ratio of normalized QVD#1 and QVD#2

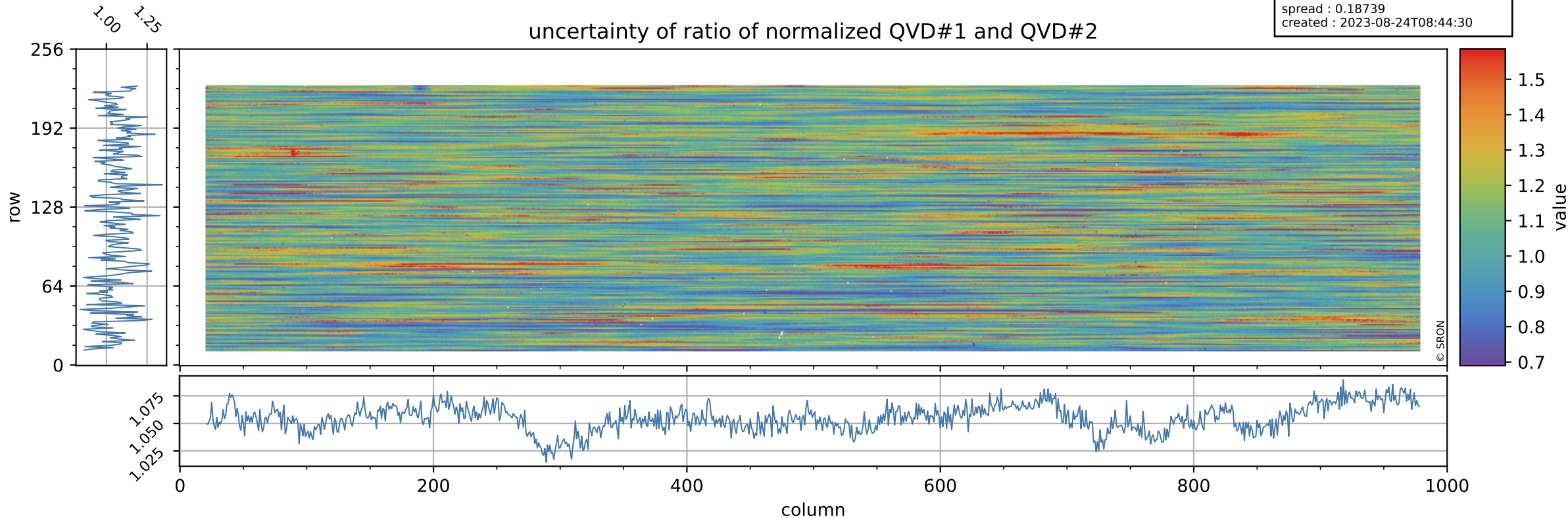

Tropomi SWIR stability

value of ratio of normalized DLED and QVD#1

orbits : [11972, 12058]
coverage : 2020-02-04 / 2020-02-10
azimuth : 1.2728 & 1.2717
median : 0.99708
spread : 0.0023958
created : 2023-08-24T08:44:30

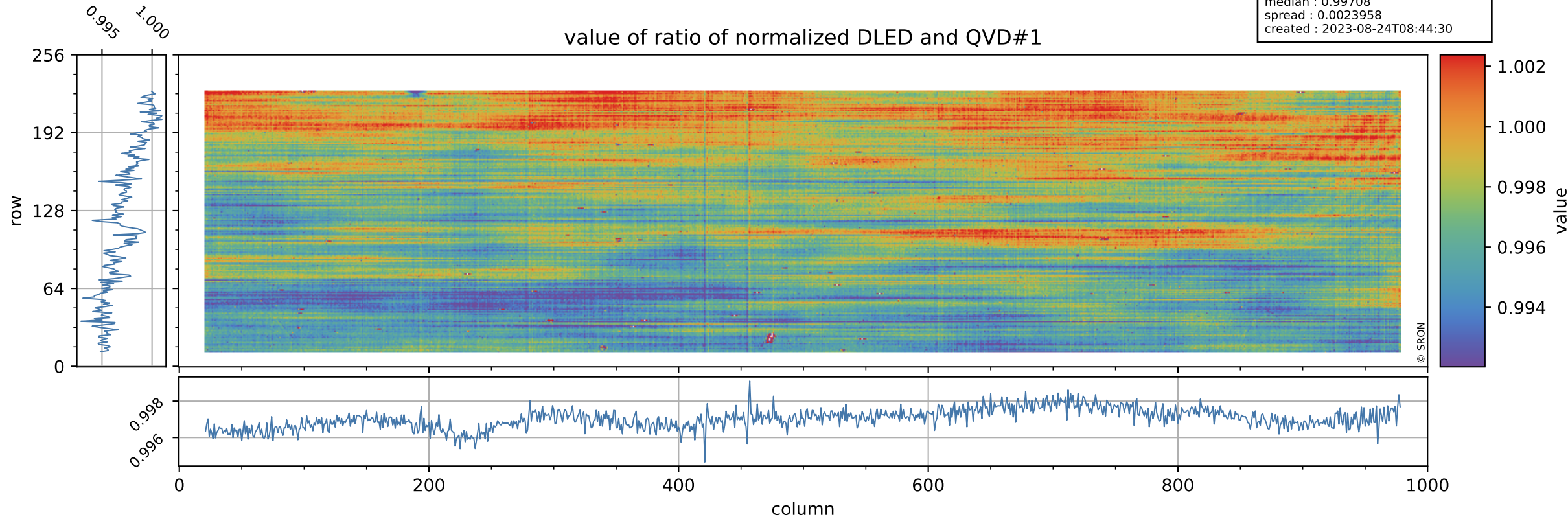

Tropomi SWIR stability

orbits : [11972, 12058]
coverage : 2020-02-04 / 2020-02-10
azimuth : 1.2728 & 1.2717
median : 0.75196
spread : 0.14172
created : 2023-08-24T08:44:30

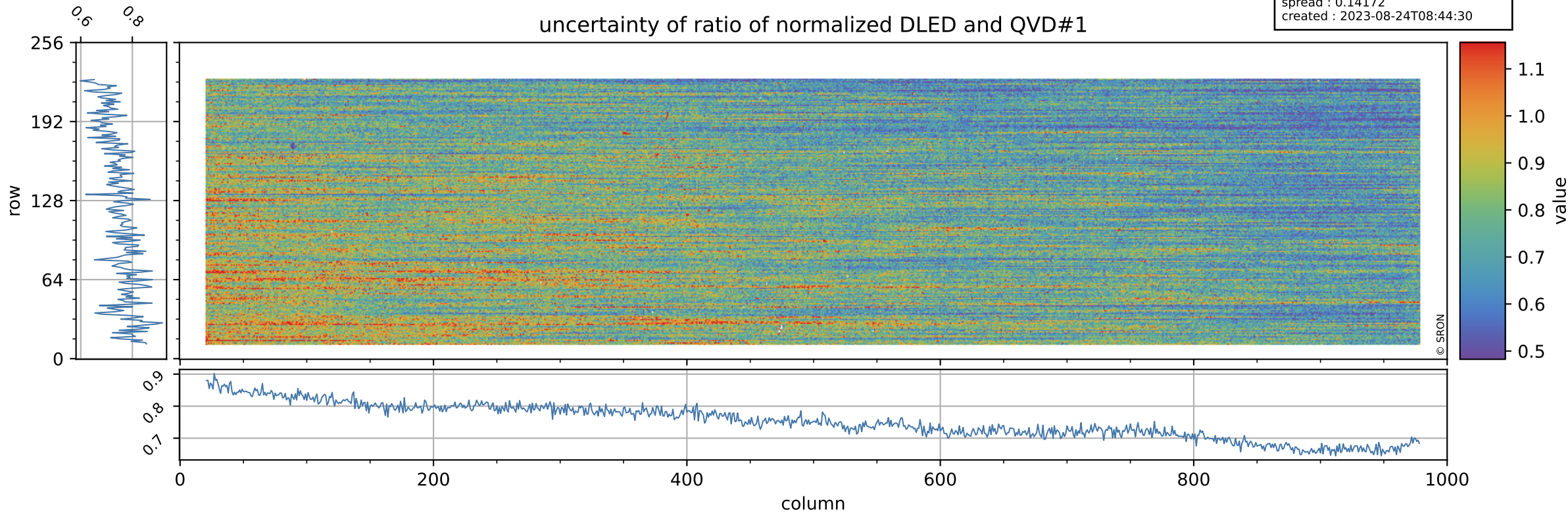

Tropomi SWIR stability

value of ratio of normalized WLS and QVD#1

orbits : [11972, 12058]
coverage : 2020-02-04 / 2020-02-10
azimuth : 1.2728 & 1.2717
median : 1.0177
spread : 0.0025276
created : 2023-08-24T08:44:30

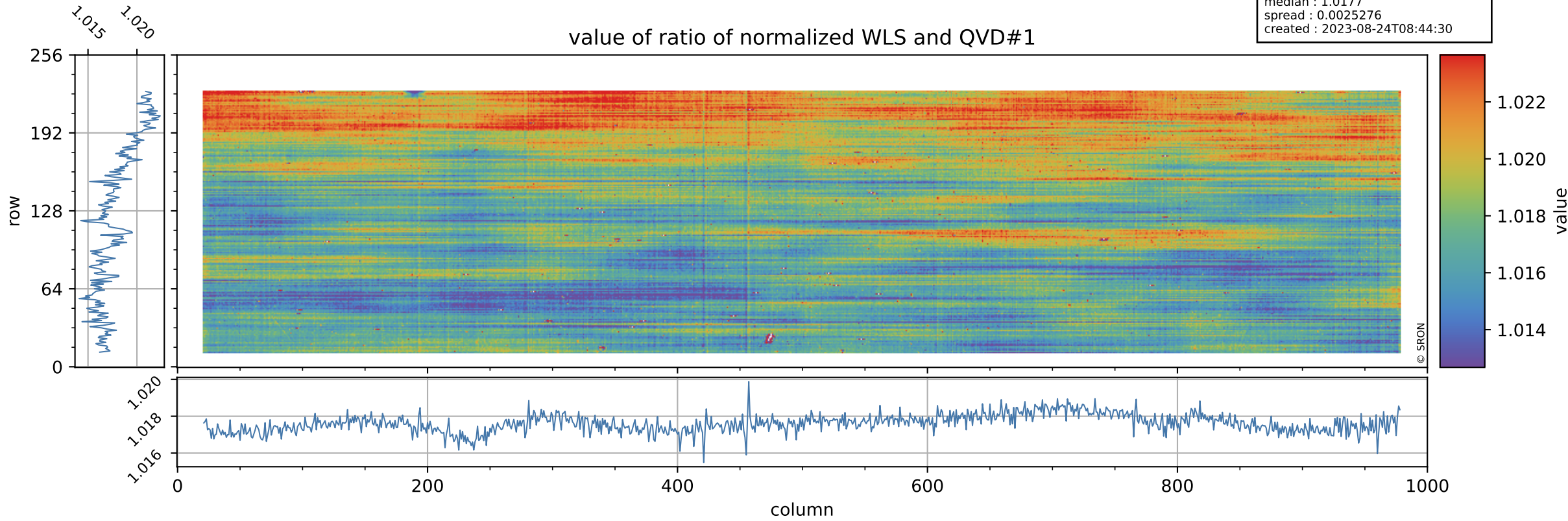

Tropomi SWIR stability

uncertainty of ratio of normalized WLS and QVD#1

orbits : [11972, 12058]
coverage : 2020-02-04 / 2020-02-10
azimuth : 1.2728 & 1.2717
median : 0.39559
spread : 0.07246
created : 2023-08-24T08:44:31

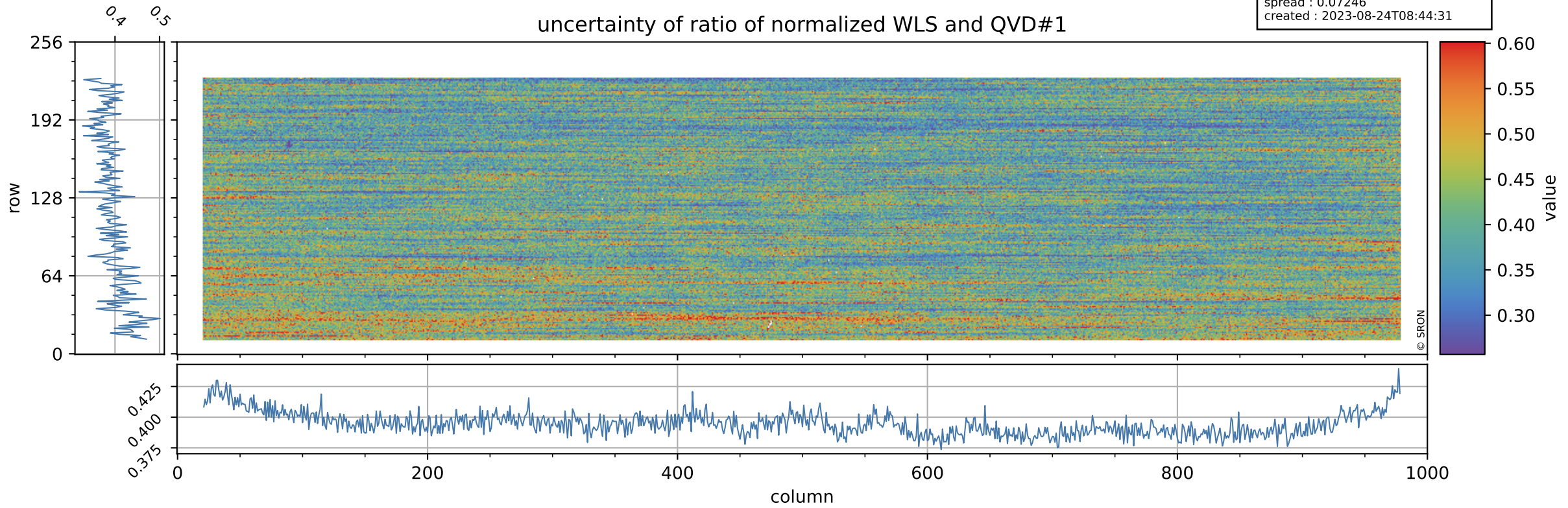

Tropomi SWIR stability

value of ratio of normalized DLED and QVD#2

orbits : [11972, 12058]
coverage : 2020-02-04 / 2020-02-10
azimuth : 1.2728 & 1.2717
median : 0.99562
spread : 0.002484
created : 2023-08-24T08:44:31

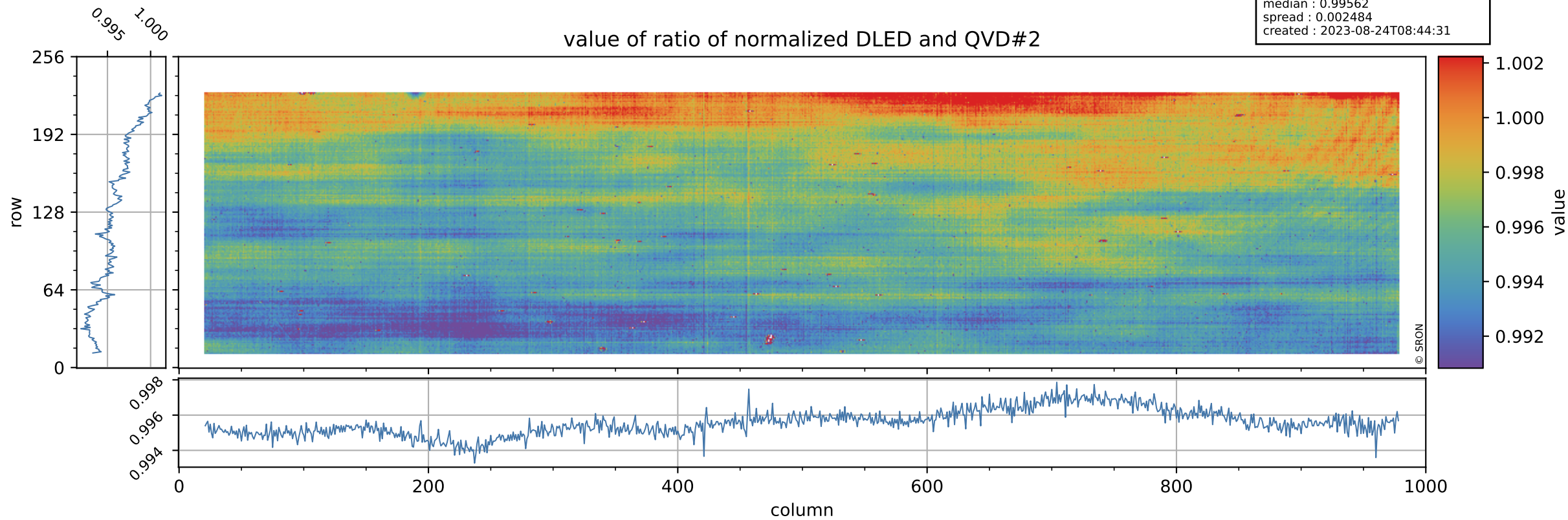

Tropomi SWIR stability

orbits : [11972, 12058]
coverage : 2020-02-04 / 2020-02-10
azimuth : 1.2728 & 1.2717
median : 0.79039
spread : 0.15765
created : 2023-08-24T08:44:31

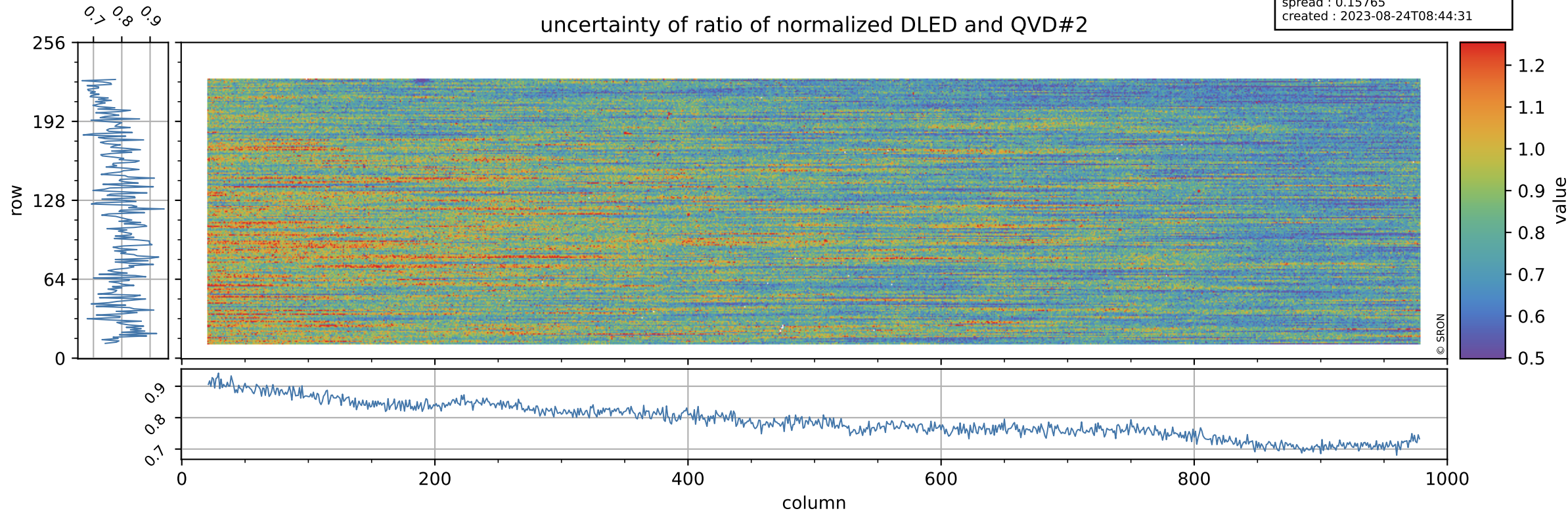

Tropomi SWIR stability

value of ratio of normalized WLS and QVD#2

orbits : [11972, 12058]
coverage : 2020-02-04 / 2020-02-10
azimuth : 1.2728 & 1.2717
median : 1.0161
spread : 0.0025635
created : 2023-08-24T08:44:32

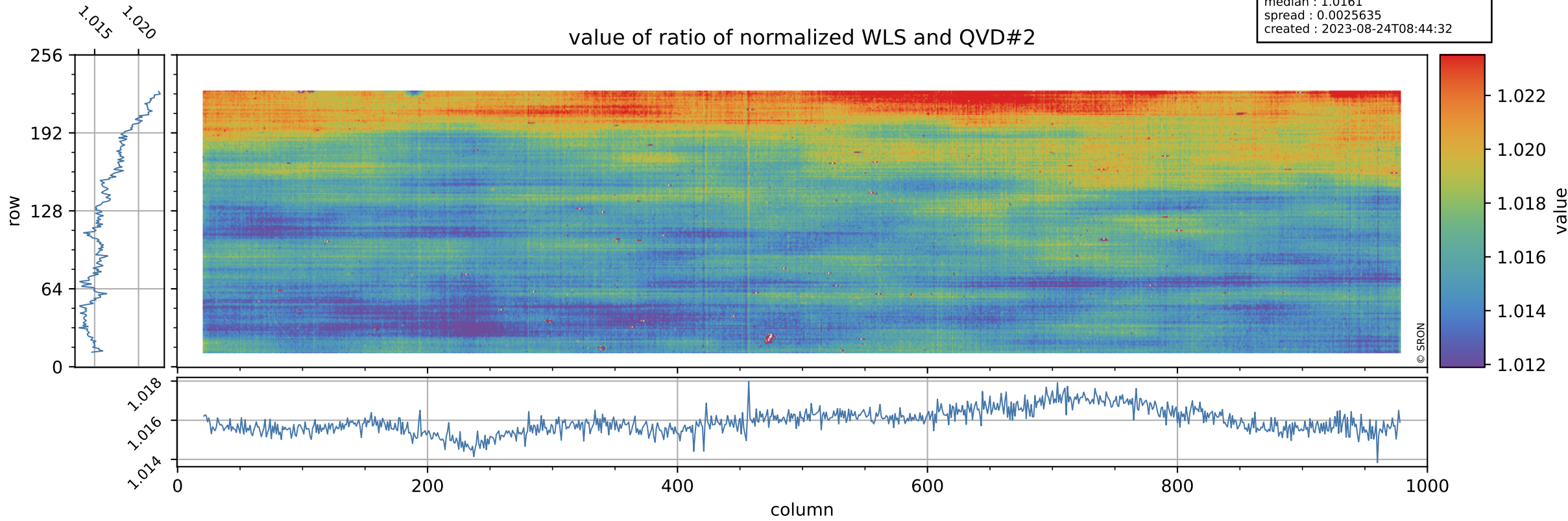

Tropomi SWIR stability

orbits : [11972, 12058]
coverage : 2020-02-04 / 2020-02-10
azimuth : 1.2728 & 1.2717
median : 0.41646
spread : 0.080408
created : 2023-08-24T08:44:32

uncertainty of ratio of normalized WLS and QVD#2

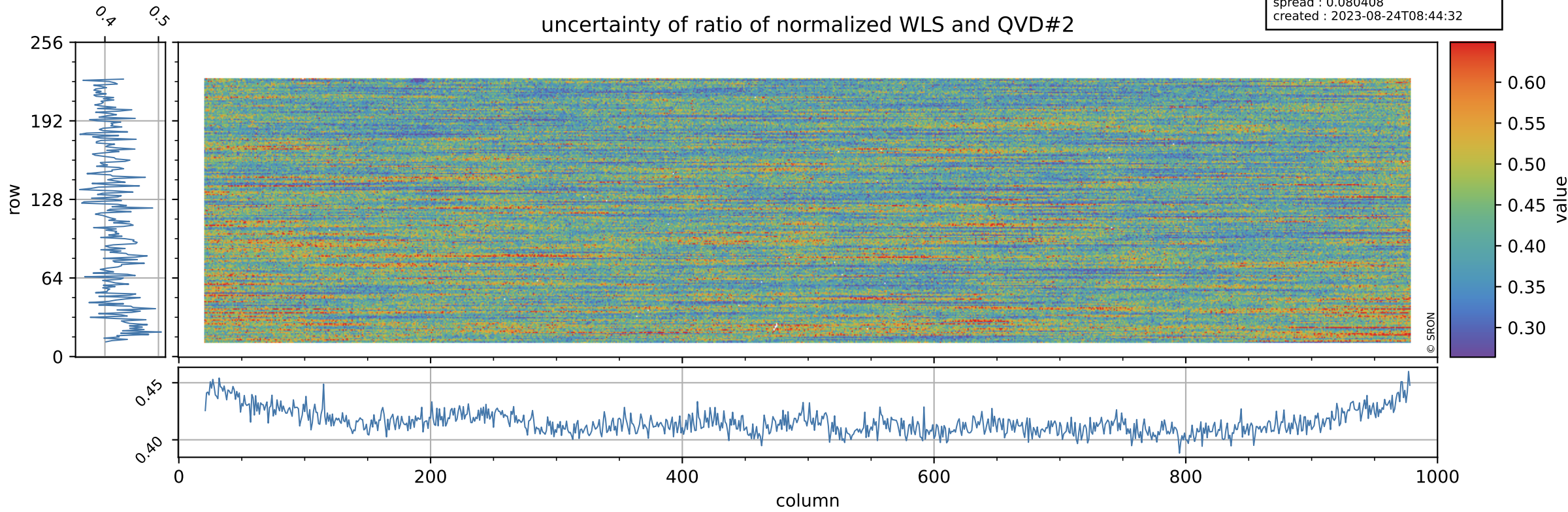

Tropomi SWIR stability

value of ratio of normalized DLED and WLS

orbits : [11972, 12058]
coverage : 2020-02-04 / 2020-02-10
azimuth : 1.2728 & 1.2717
median : 0.9797
spread : 0.00076582
created : 2023-08-24T08:44:32

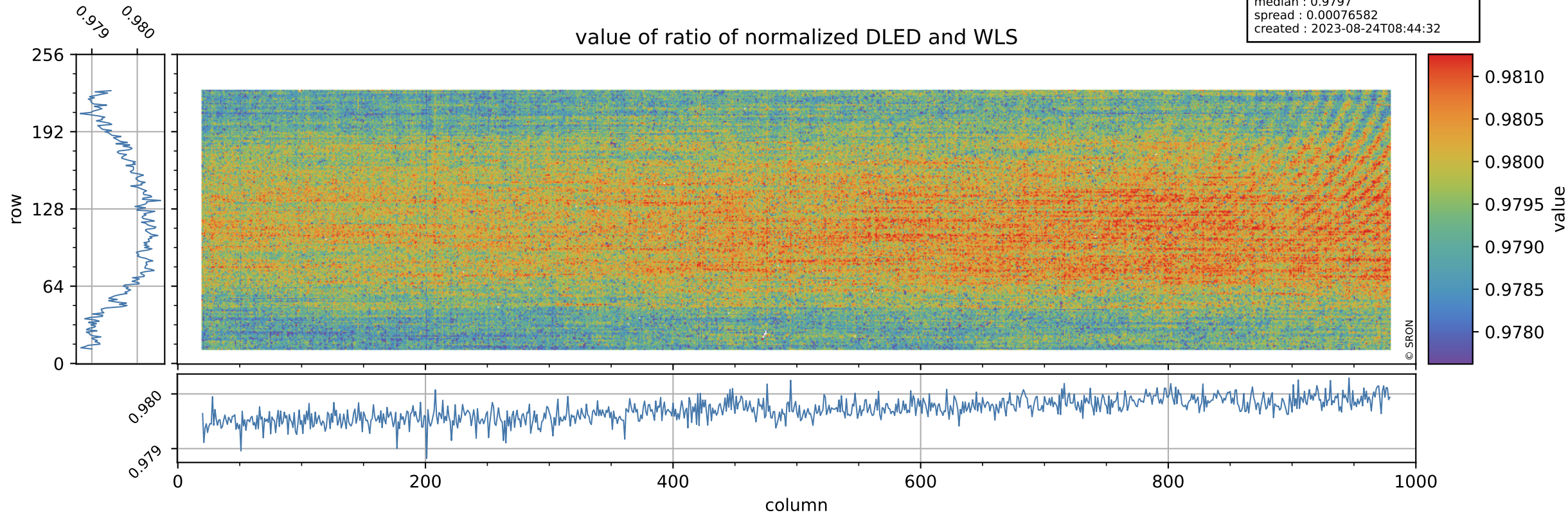

Tropomi SWIR stability

orbits : [11972, 12058]
coverage : 2020-02-04 / 2020-02-10
azimuth : 1.2728 & 1.2717
median : 1.9061
spread : 0.369
created : 2023-08-24T08:44:32

uncertainty of ratio of normalized DLED and WLS

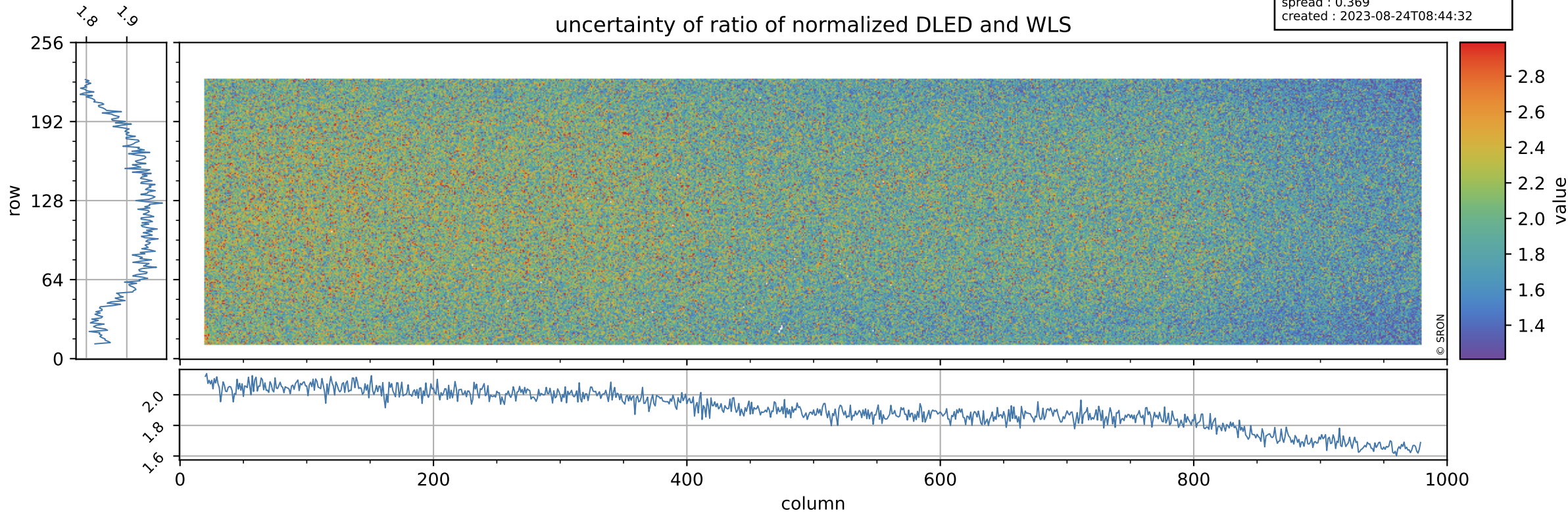

Tropomi SWIR stability

value of normalized QVD#1

orbits : [11972, 12058]
coverage : 2020-02-04 / 2020-02-10
azimuth : 1.2728 & 1.2717
median : 0.98719
spread : 0.0034109
created : 2023-08-24T08:44:33

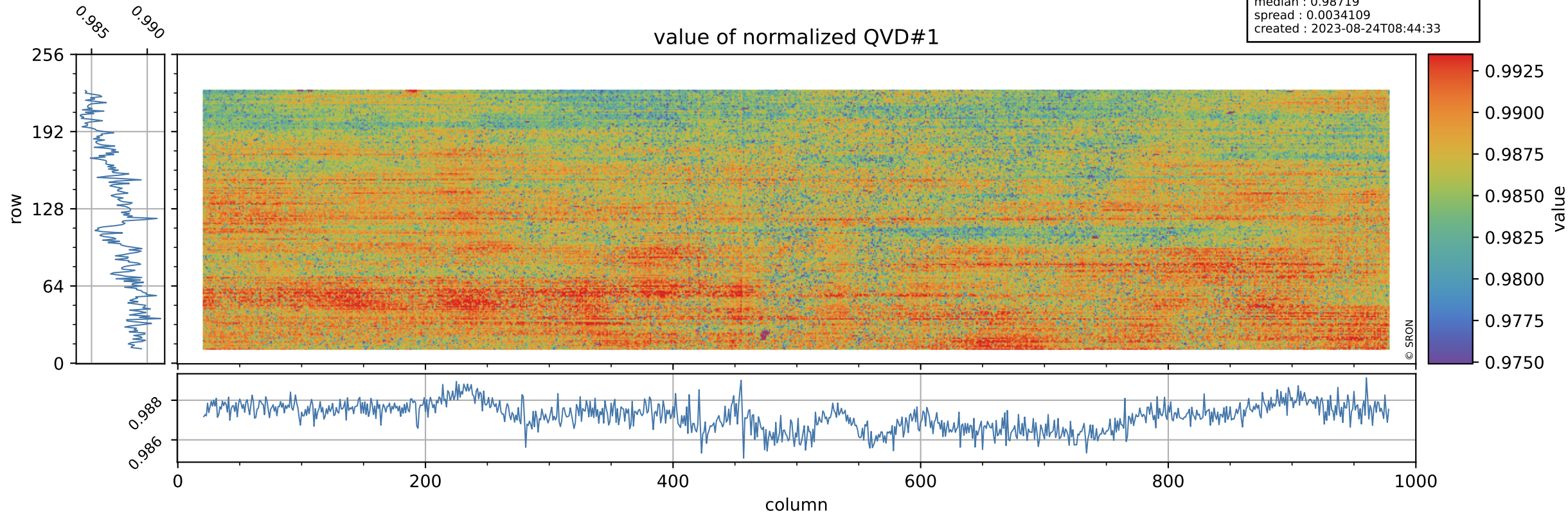

Tropomi SWIR stability

orbits : [11972, 12058]
coverage : 2020-02-04 / 2020-02-10
azimuth : 1.2728 & 1.2717
median : 1.0015 ke
spread : 0.15749 ke
created : 2023-08-24T08:44:33

QVD#1 background

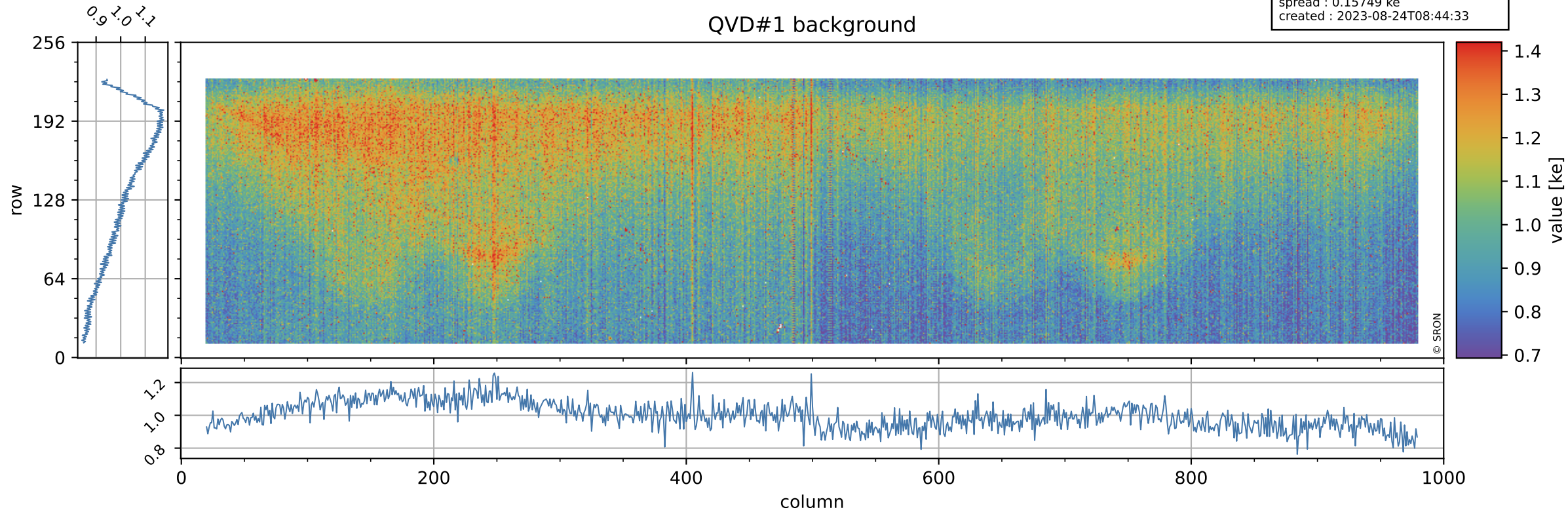

Tropomi SWIR stability

value of normalized QVD#2

orbits : [11972, 12058]
coverage : 2020-02-04 / 2020-02-10
azimuth : 1.2728 & 1.2717
median : 0.98856
spread : 0.0034802
created : 2023-08-24T08:44:33

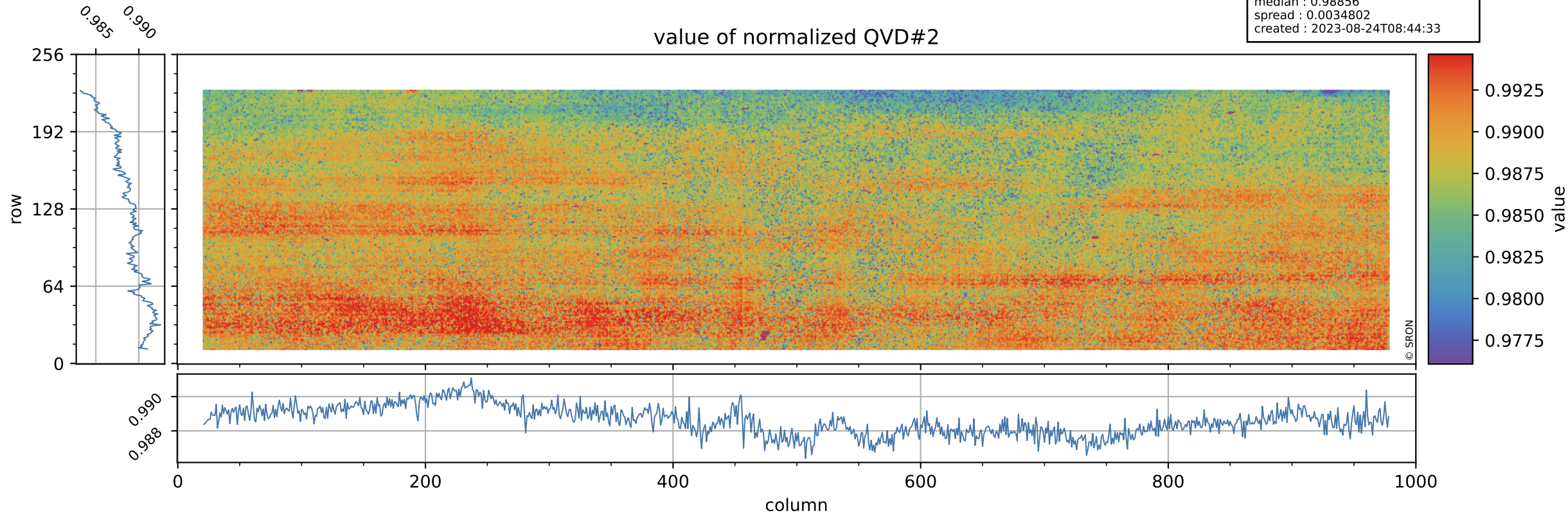

Tropomi SWIR stability

QVD#2 background

orbits : [11972, 12058]
coverage : 2020-02-04 / 2020-02-10
azimuth : 1.2728 & 1.2717
median : 1.0045 ke
spread : 0.15755 ke
created : 2023-08-24T08:44:33

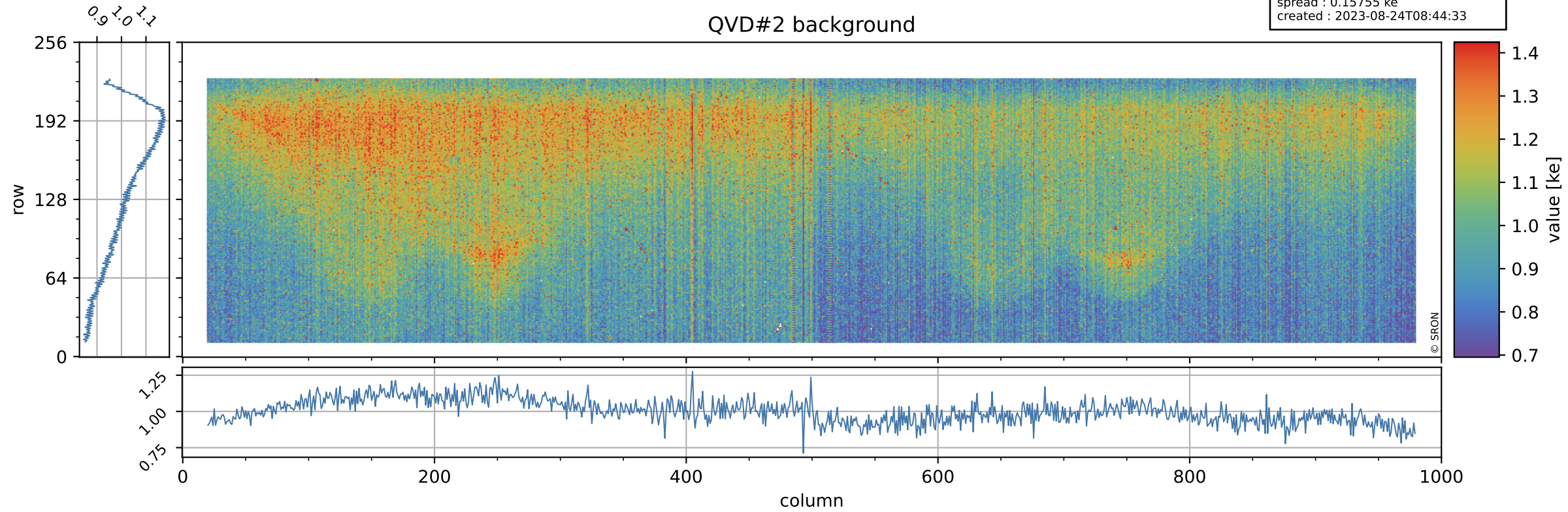

Tropomi SWIR stability

value of normalized DLED

orbits : [11972, 12058]
coverage : 2020-02-04 / 2020-02-10
azimuth : 1.2728 & 1.2717
median : 0.98478
spread : 0.002331
created : 2023-08-24T08:44:34

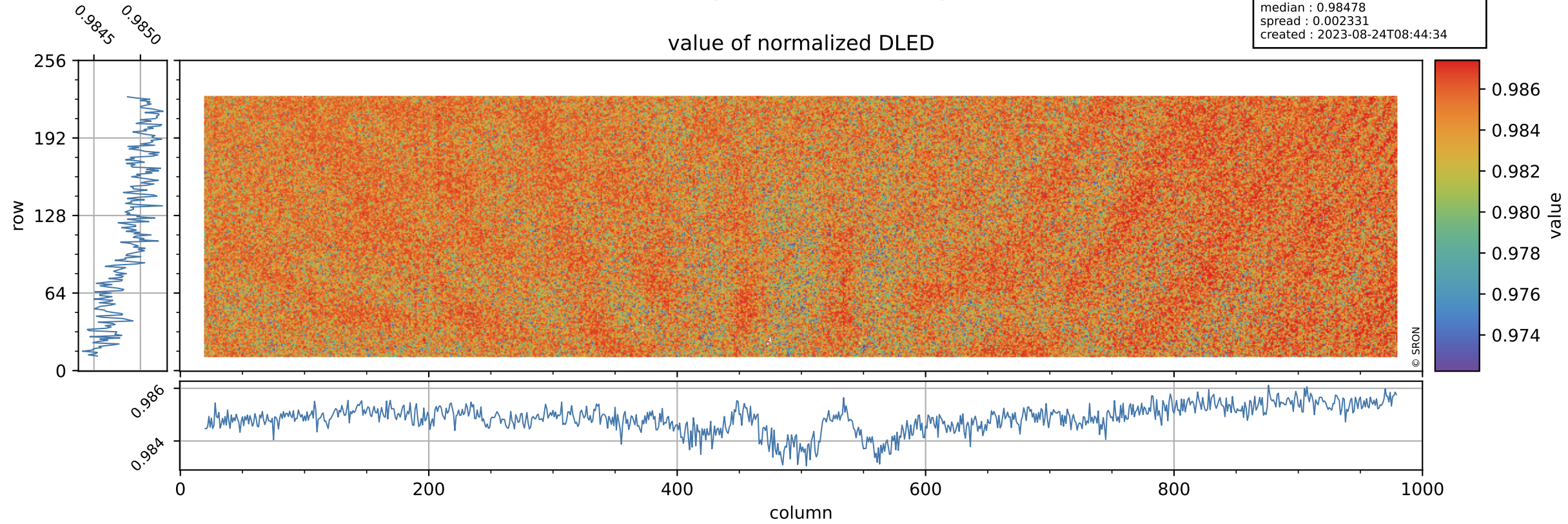

Tropomi SWIR stability

DLED background

orbits : [11972, 12058]
coverage : 2020-02-04 / 2020-02-10
azimuth : 1.2728 & 1.2717
median : 0.88808 ke
spread : 0.14586 ke
created : 2023-08-24T08:44:34

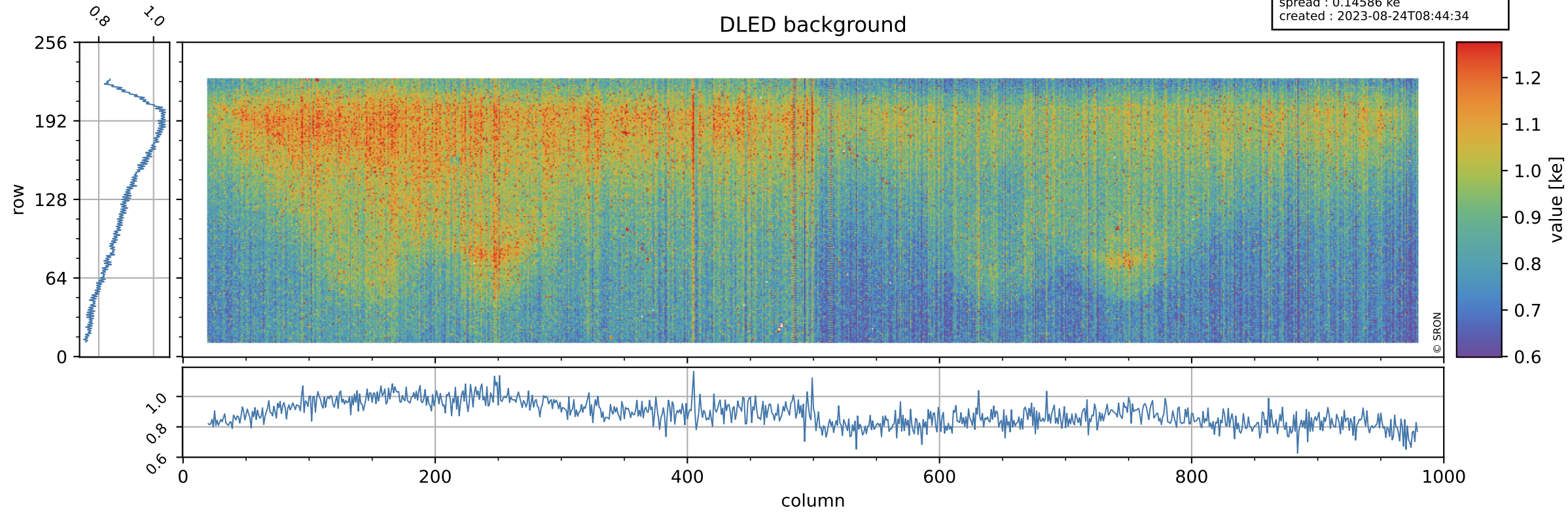

Tropomi SWIR stability

value of normalized WLS

orbits : [11972, 12058]
coverage : 2020-02-04 / 2020-02-10
azimuth : 1.2728 & 1.2717
median : 1.0051
spread : 0.0022186
created : 2023-08-24T08:44:34

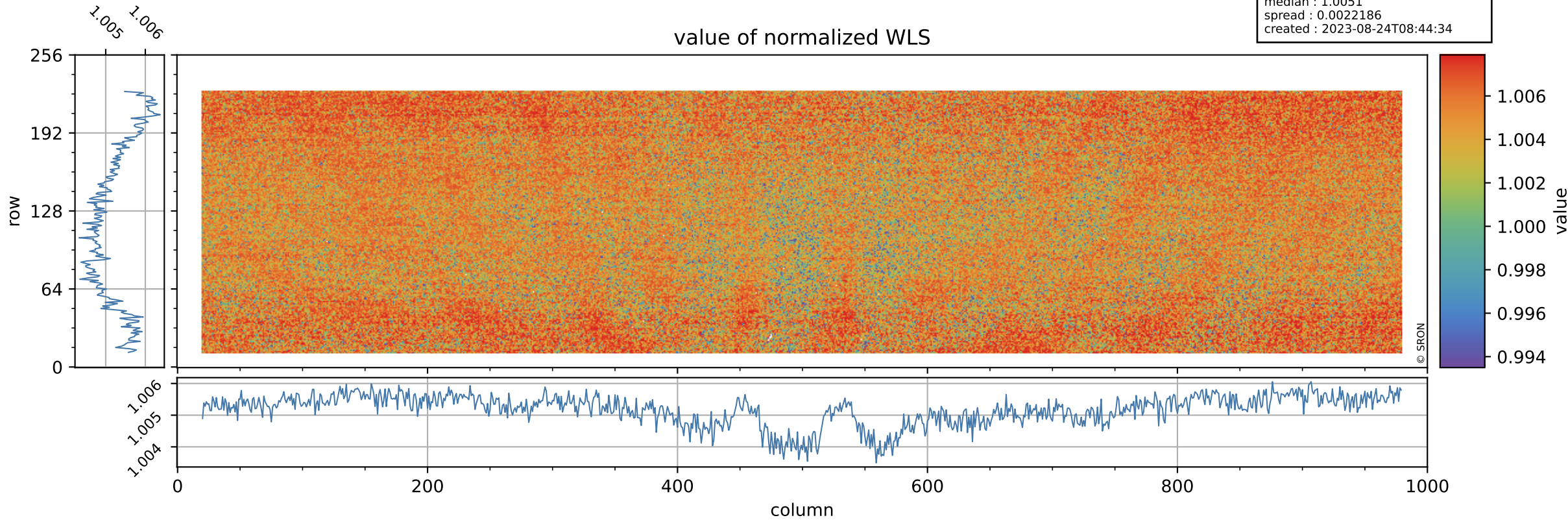

Tropomi SWIR stability

orbits : [11972, 12058]
coverage : 2020-02-04 / 2020-02-10
azimuth : 1.2728 & 1.2717
median : 341.56 e
spread : 83.365 e
created : 2023-08-24T08:44:35

WLS background

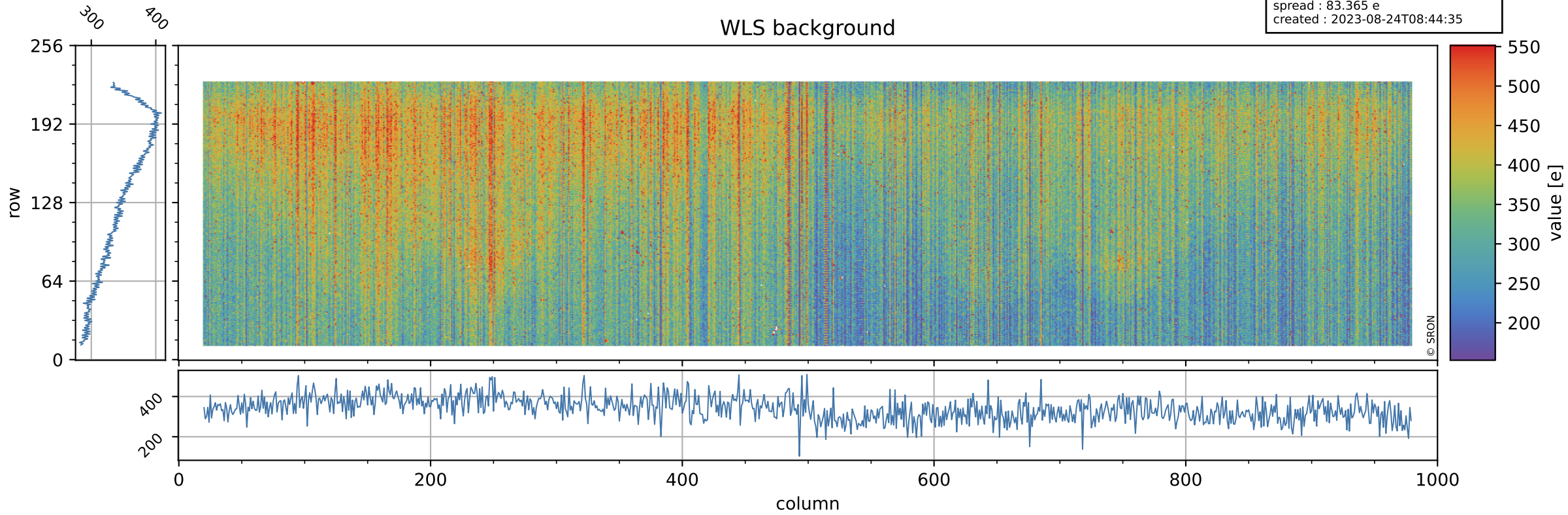

Tropomi SWIR stability ground-tracks of Sentinel-5P

orbits : [11972, 12058]
coverage : 2020-02-04 / 2020-02-10
azimuth : 1.2728 & 1.2717
created : 2023-08-24T08:44:35

