

Tropomi SWIR stability

value of ratio of normalized QVD#1 and QVD#2

orbits : [12062, 12148]
coverage : 2020-02-10 / 2020-02-16
azimuth : 1.2719 & 1.2717
median : 0.99928
spread : 0.001646
created : 2023-08-24T08:44:39

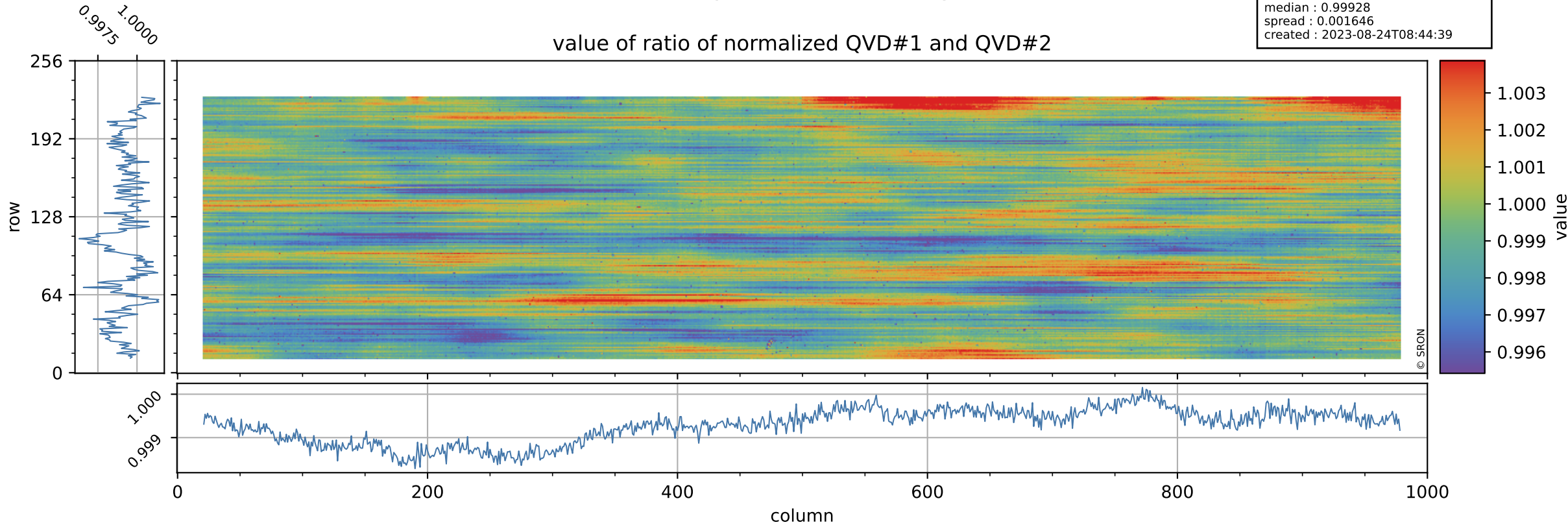

Tropomi SWIR stability

uncertainty of ratio of normalized QVD#1 and QVD#2

orbits : [12062, 12148]
coverage : 2020-02-10 / 2020-02-16
azimuth : 1.2719 & 1.2717
median : 1.036
spread : 0.18963
created : 2023-08-24T08:44:40

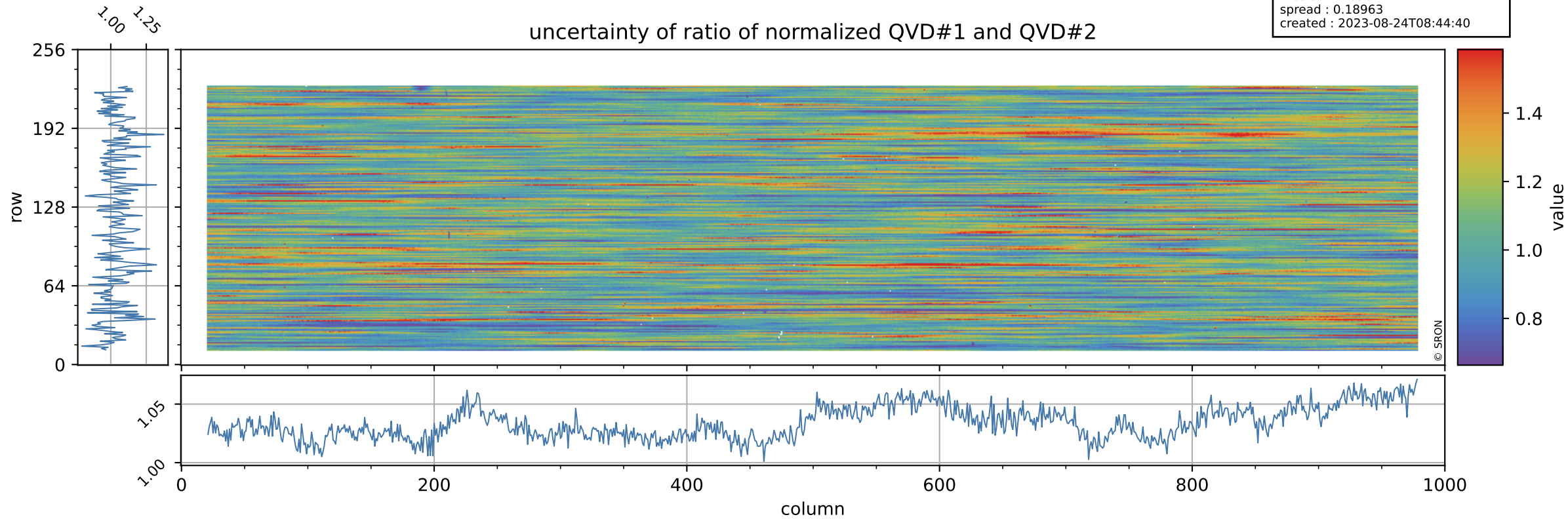

Tropomi SWIR stability

value of ratio of normalized DLED and QVD#1

orbits : [12062, 12148]
coverage : 2020-02-10 / 2020-02-16
azimuth : 1.2719 & 1.2717
median : 0.99563
spread : 0.0022697
created : 2023-08-24T08:44:40

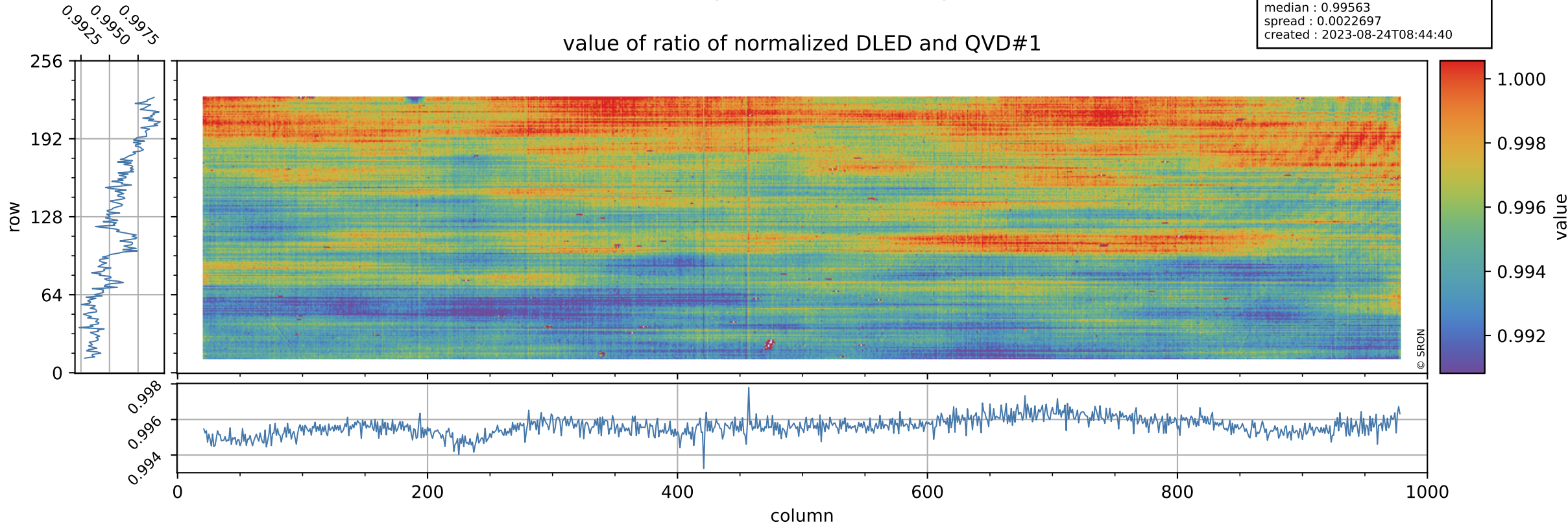

Tropomi SWIR stability

orbits : [12062, 12148]
coverage : 2020-02-10 / 2020-02-16
azimuth : 1.2719 & 1.2717
median : 0.76452
spread : 0.15094
created : 2023-08-24T08:44:40

uncertainty of ratio of normalized DLED and QVD#1

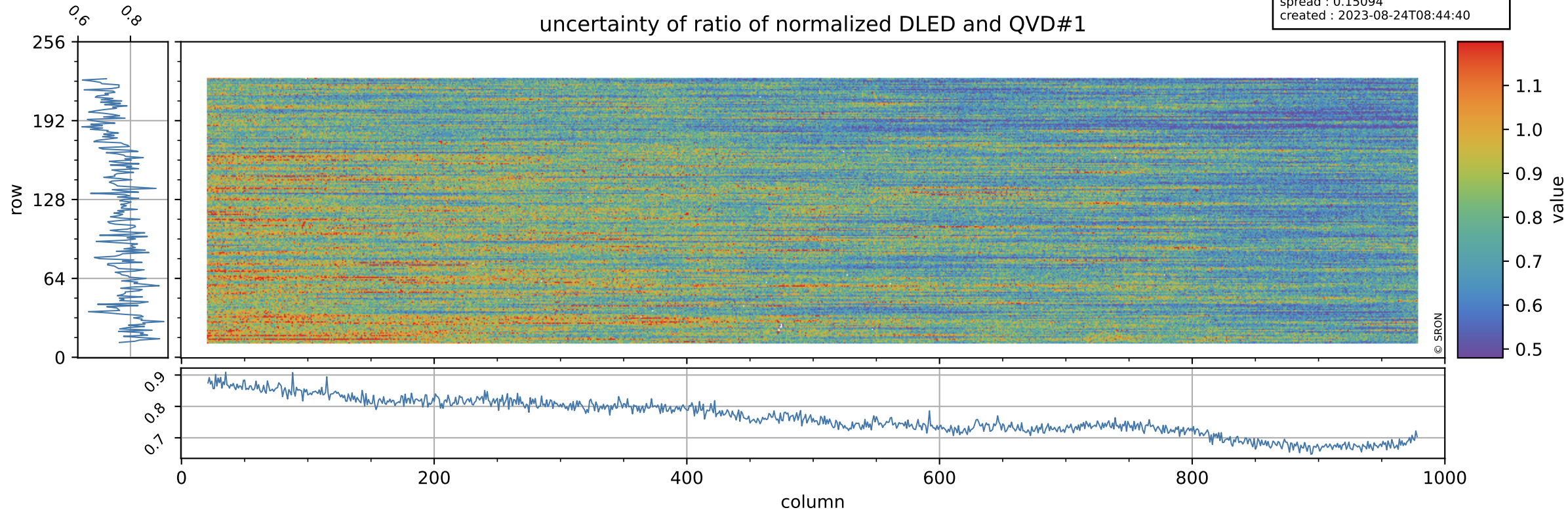

Tropomi SWIR stability

value of ratio of normalized WLS and QVD#1

orbits : [12062, 12148]
coverage : 2020-02-10 / 2020-02-16
azimuth : 1.2719 & 1.2717
median : 1.0232
spread : 0.0032146
created : 2023-08-24T08:44:41

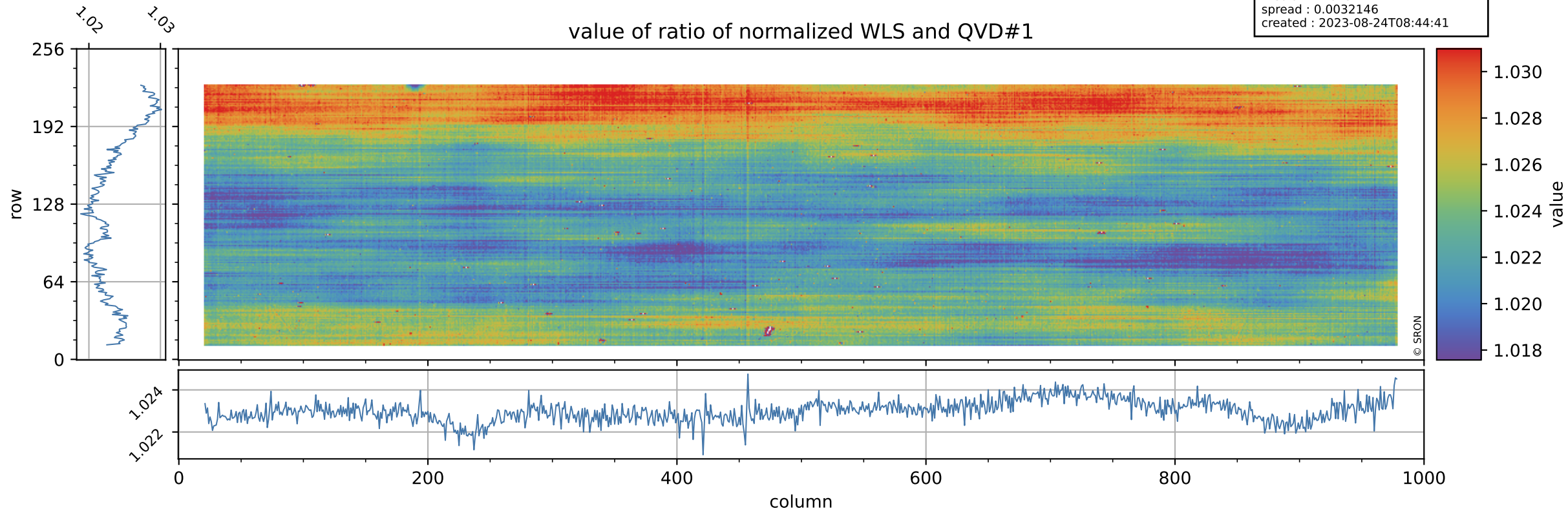

Tropomi SWIR stability

uncertainty of ratio of normalized WLS and QVD#1

orbits : [12062, 12148]
coverage : 2020-02-10 / 2020-02-16
azimuth : 1.2719 & 1.2717
median : 0.40694
spread : 0.07815
created : 2023-08-24T08:44:41

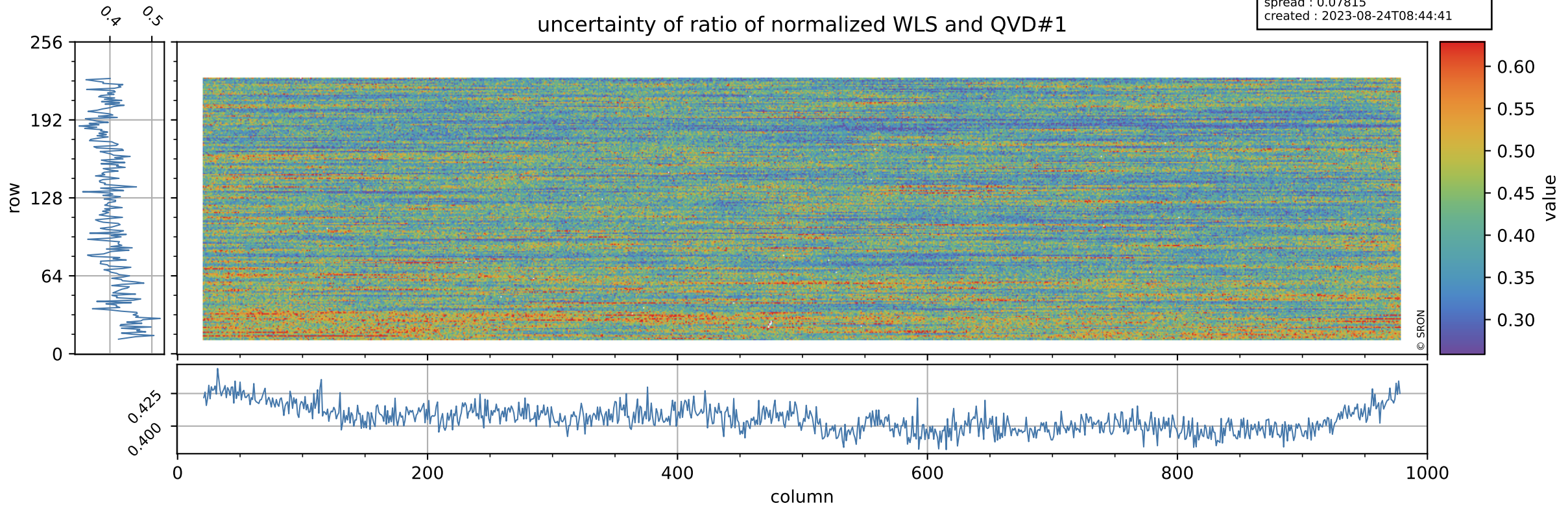

Tropomi SWIR stability

value of ratio of normalized DLED and QVD#2

orbits : [12062, 12148]
coverage : 2020-02-10 / 2020-02-16
azimuth : 1.2719 & 1.2717
median : 0.99488
spread : 0.0023925
created : 2023-08-24T08:44:41

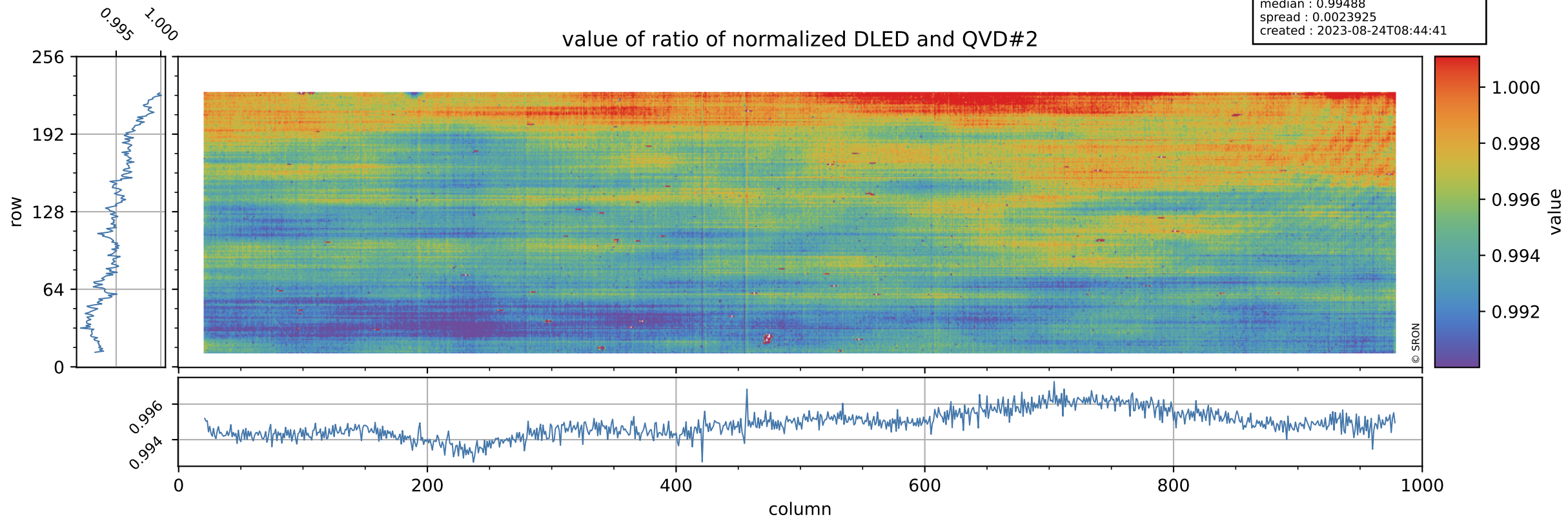

Tropomi SWIR stability

orbits : [12062, 12148]
coverage : 2020-02-10 / 2020-02-16
azimuth : 1.2719 & 1.2717
median : 0.78856
spread : 0.15637
created : 2023-08-24T08:44:41

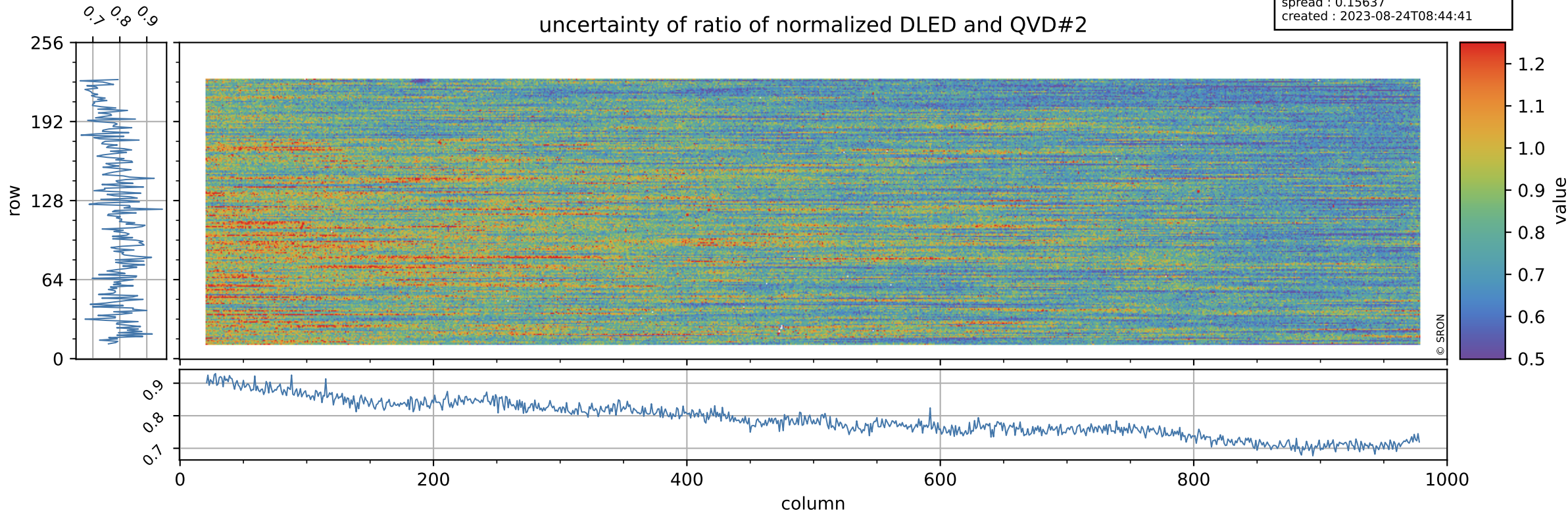

Tropomi SWIR stability

value of ratio of normalized WLS and QVD#2

orbits : [12062, 12148]
coverage : 2020-02-10 / 2020-02-16
azimuth : 1.2719 & 1.2717
median : 1.0223
spread : 0.0032092
created : 2023-08-24T08:44:42

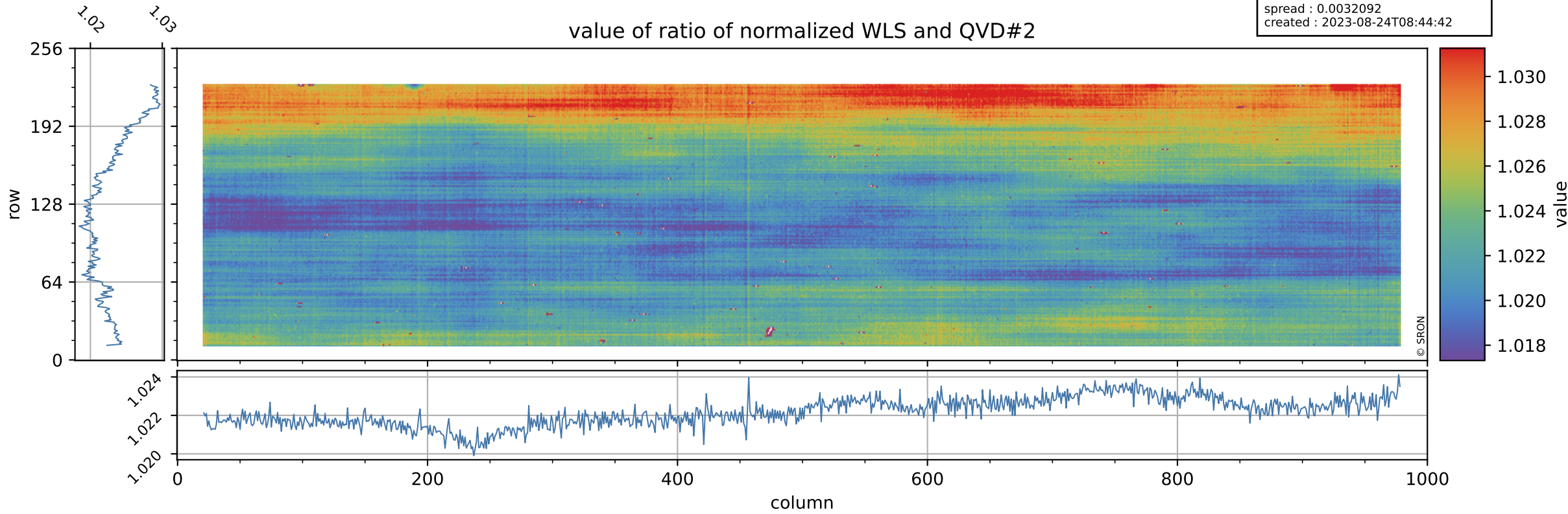

Tropomi SWIR stability

uncertainty of ratio of normalized WLS and QVD#2

orbits : [12062, 12148]
coverage : 2020-02-10 / 2020-02-16
azimuth : 1.2719 & 1.2717
median : 0.42027
spread : 0.080338
created : 2023-08-24T08:44:42

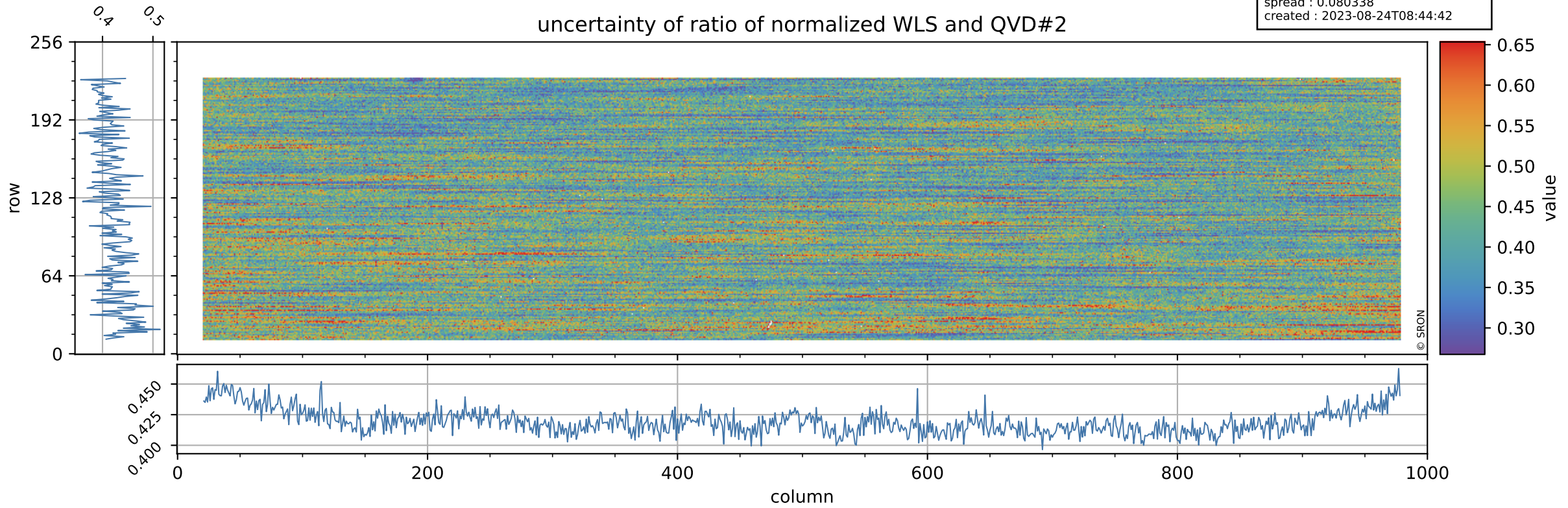

Tropomi SWIR stability

value of ratio of normalized DLED and WLS

orbits : [12062, 12148]
coverage : 2020-02-10 / 2020-02-16
azimuth : 1.2719 & 1.2717
median : 0.97293
spread : 0.0022232
created : 2023-08-24T08:44:42

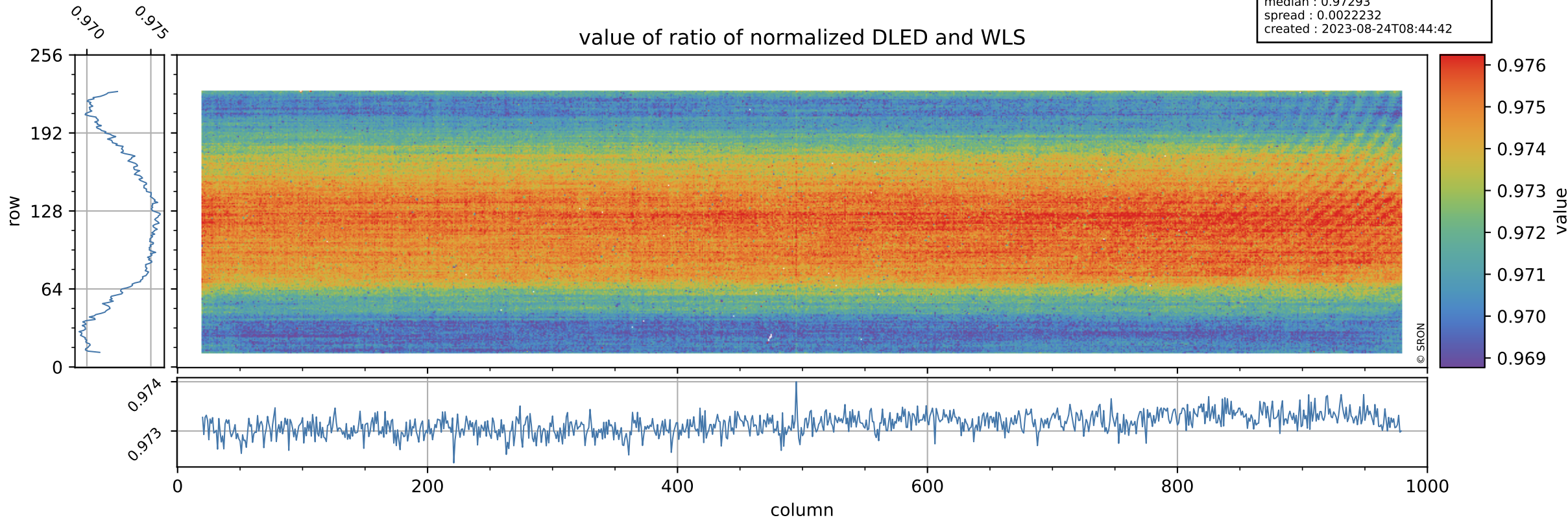

Tropomi SWIR stability

orbits : [12062, 12148]
coverage : 2020-02-10 / 2020-02-16
azimuth : 1.2719 & 1.2717
median : 1.8852
spread : 0.36848
created : 2023-08-24T08:44:43

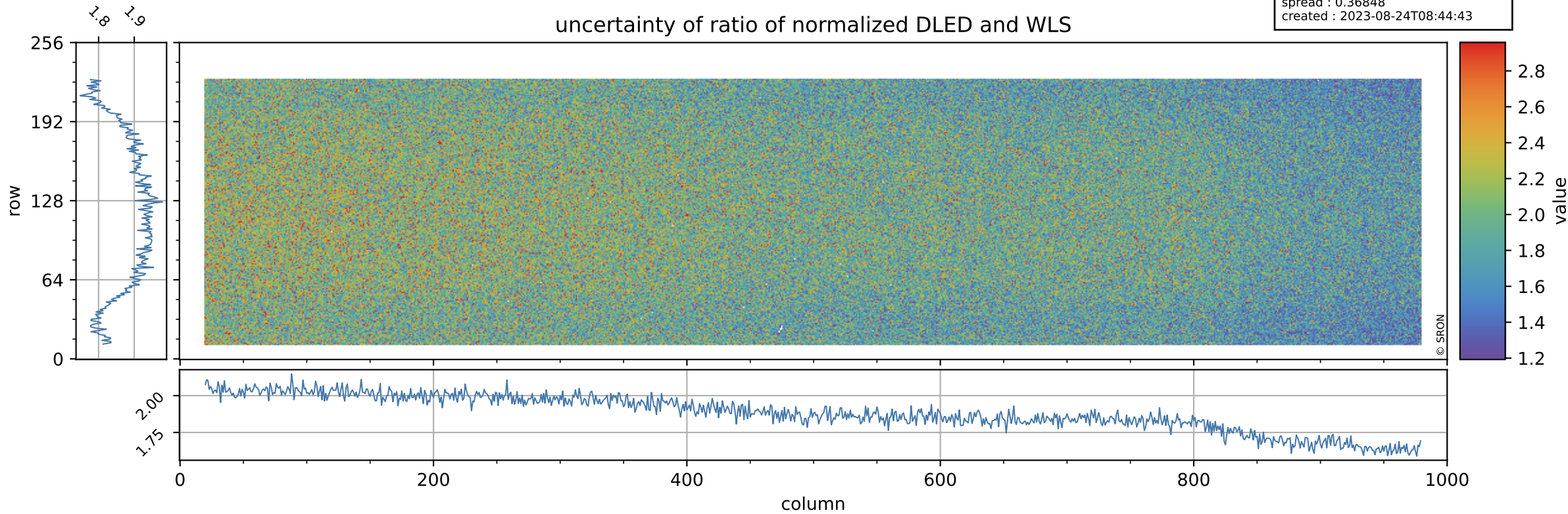

Tropomi SWIR stability

value of normalized QVD#1

orbits : [12062, 12148]
coverage : 2020-02-10 / 2020-02-16
azimuth : 1.2719 & 1.2717
median : 0.98788
spread : 0.0033241
created : 2023-08-24T08:44:43

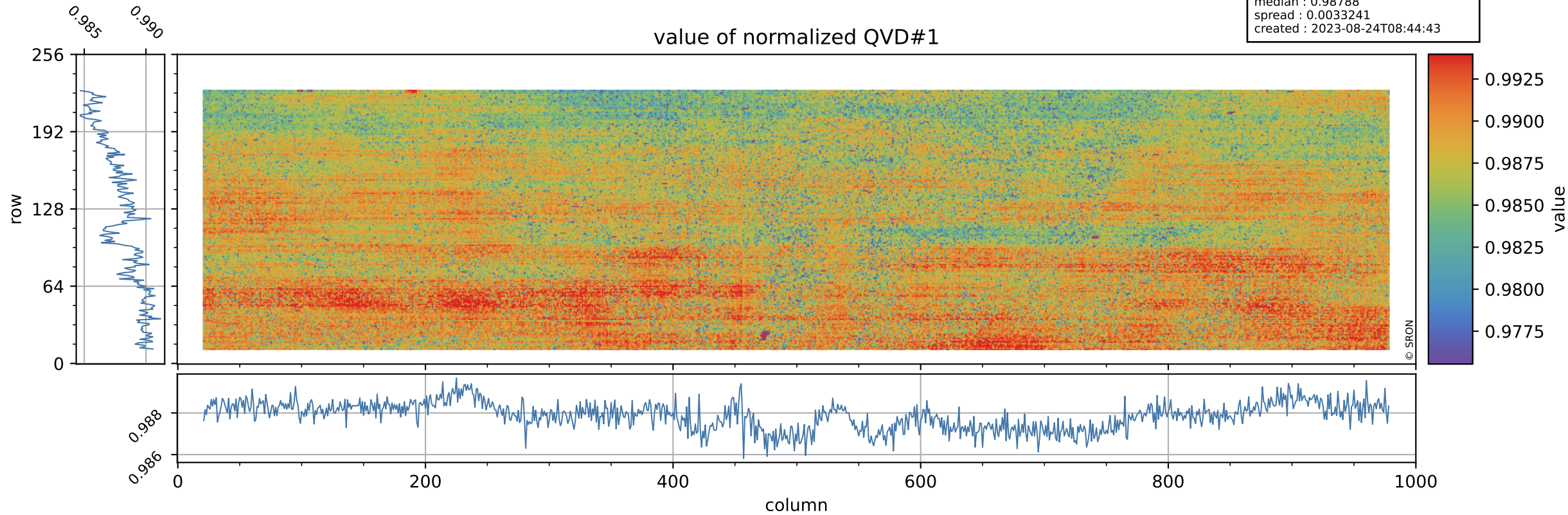

Tropomi SWIR stability

orbits : [12062, 12148]
coverage : 2020-02-10 / 2020-02-16
azimuth : 1.2719 & 1.2717
median : 1.0023 ke
spread : 0.15623 ke
created : 2023-08-24T08:44:43

QVD#1 background

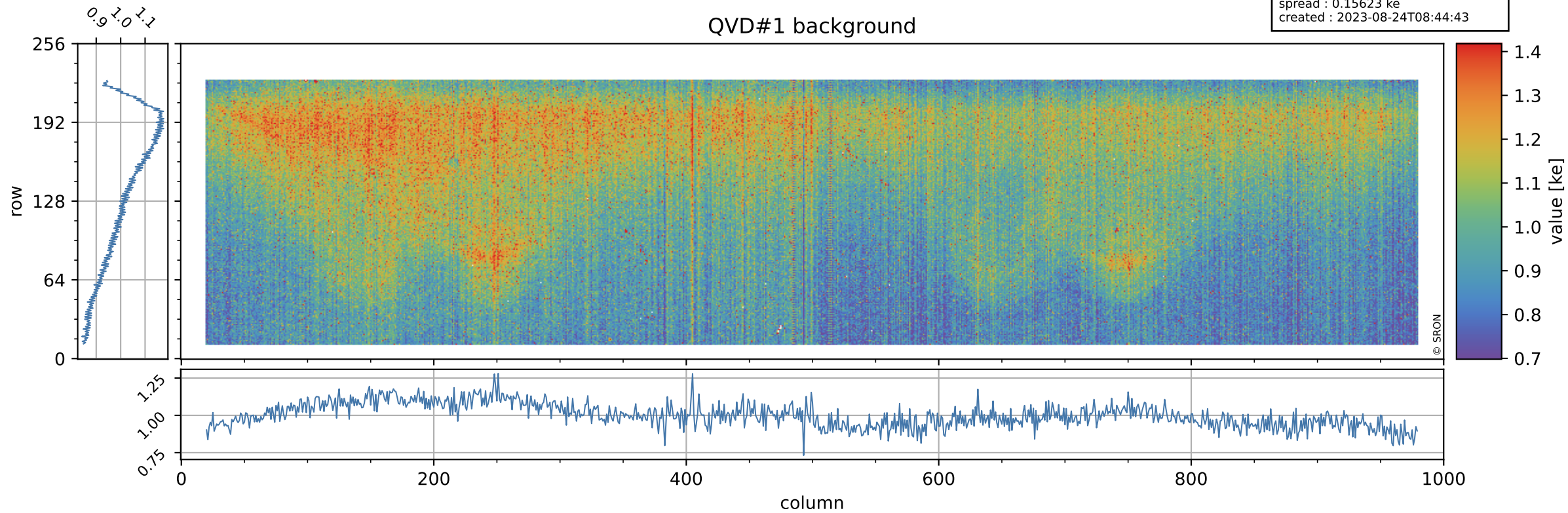

Tropomi SWIR stability

value of normalized QVD#2

orbits : [12062, 12148]
coverage : 2020-02-10 / 2020-02-16
azimuth : 1.2719 & 1.2717
median : 0.98858
spread : 0.0034198
created : 2023-08-24T08:44:43

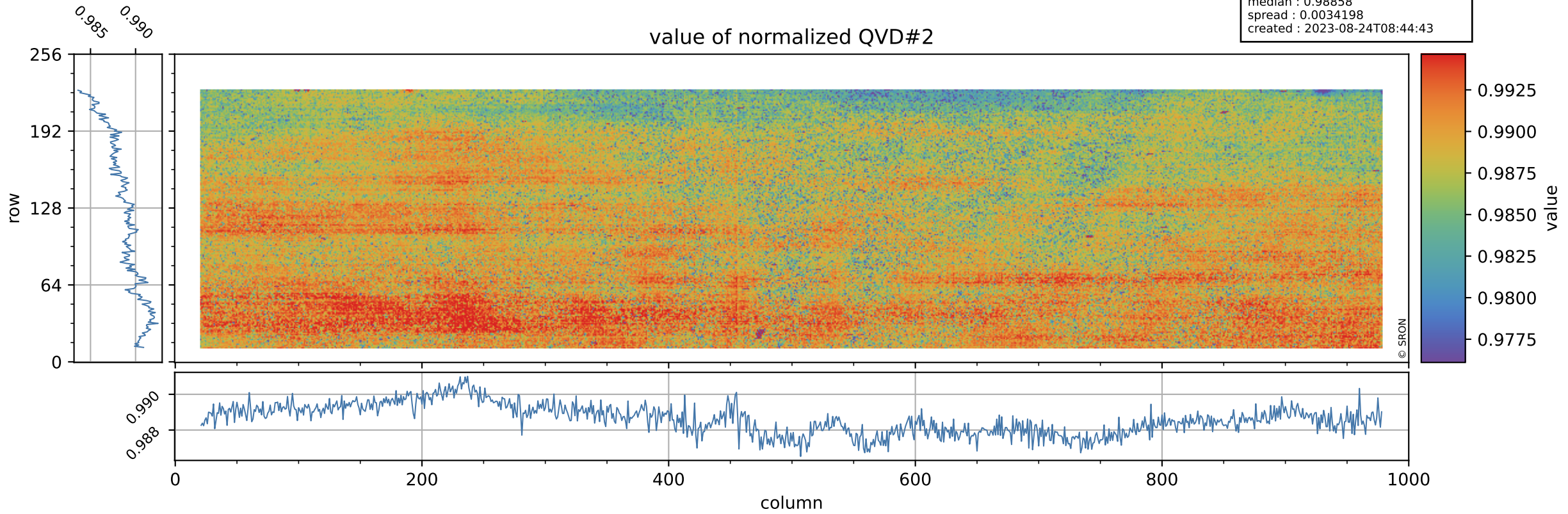

Tropomi SWIR stability

orbits : [12062, 12148]
coverage : 2020-02-10 / 2020-02-16
azimuth : 1.2719 & 1.2717
median : 0.9971 ke
spread : 0.1578 ke
created : 2023-08-24T08:44:44

QVD#2 background

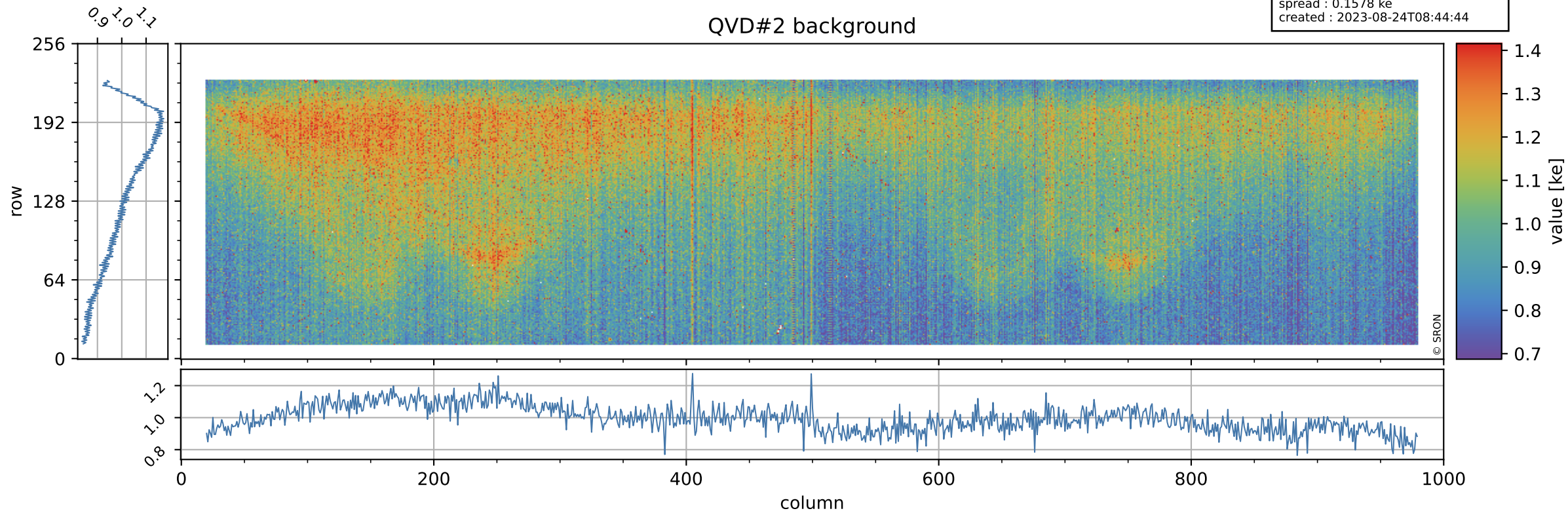

Tropomi SWIR stability

value of normalized DLED

orbits : [12062, 12148]
coverage : 2020-02-10 / 2020-02-16
azimuth : 1.2719 & 1.2717
median : 0.98401
spread : 0.0023476
created : 2023-08-24T08:44:44

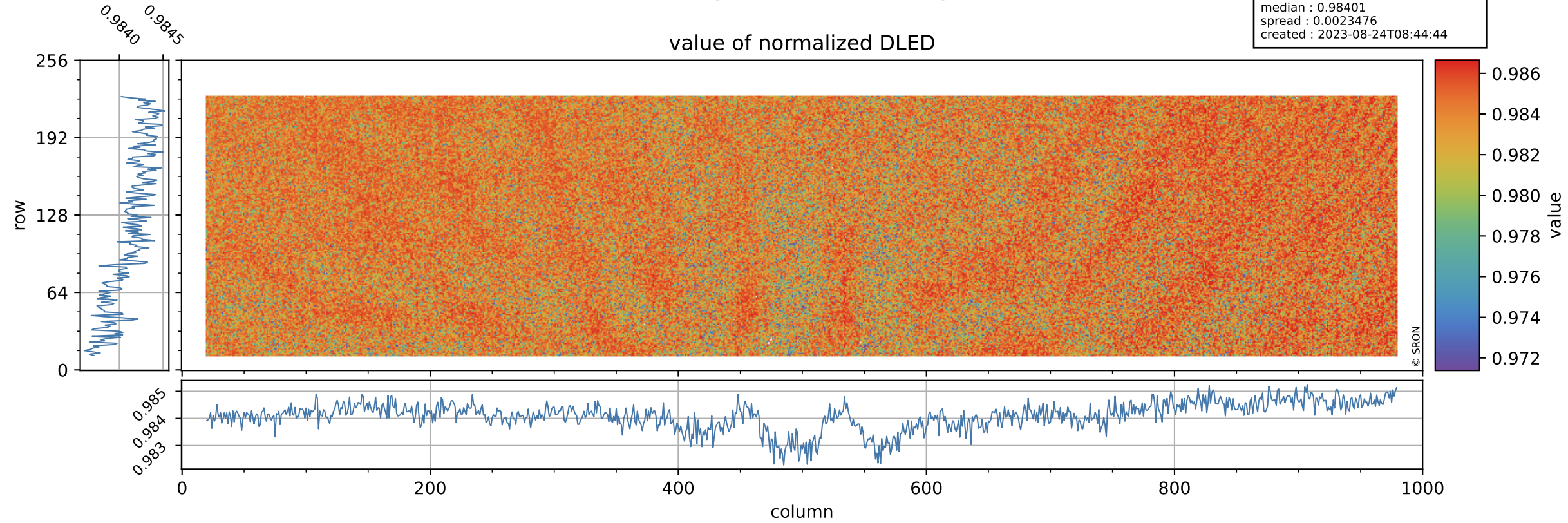

Tropomi SWIR stability

orbits : [12062, 12148]
coverage : 2020-02-10 / 2020-02-16
azimuth : 1.2719 & 1.2717
median : 0.89461 ke
spread : 0.14326 ke
created : 2023-08-24T08:44:44

DLED background

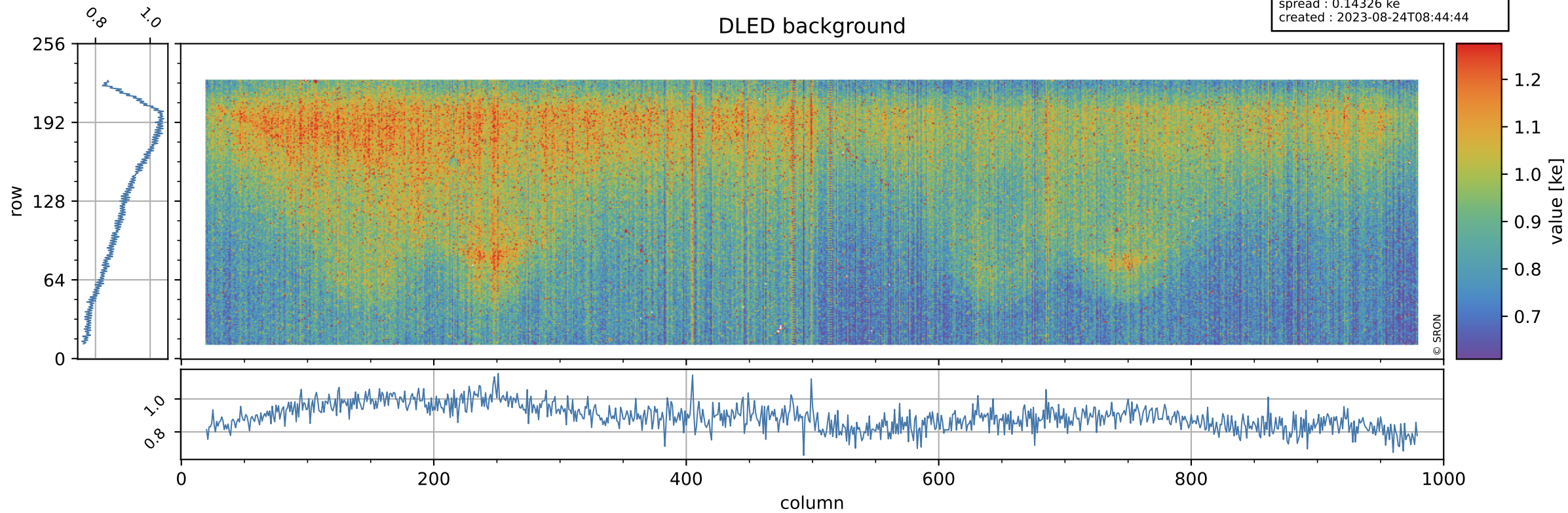

Tropomi SWIR stability

value of normalized WLS

orbits : [12062, 12148]
coverage : 2020-02-10 / 2020-02-16
azimuth : 1.2719 & 1.2717
median : 1.011
spread : 0.0032915
created : 2023-08-24T08:44:45

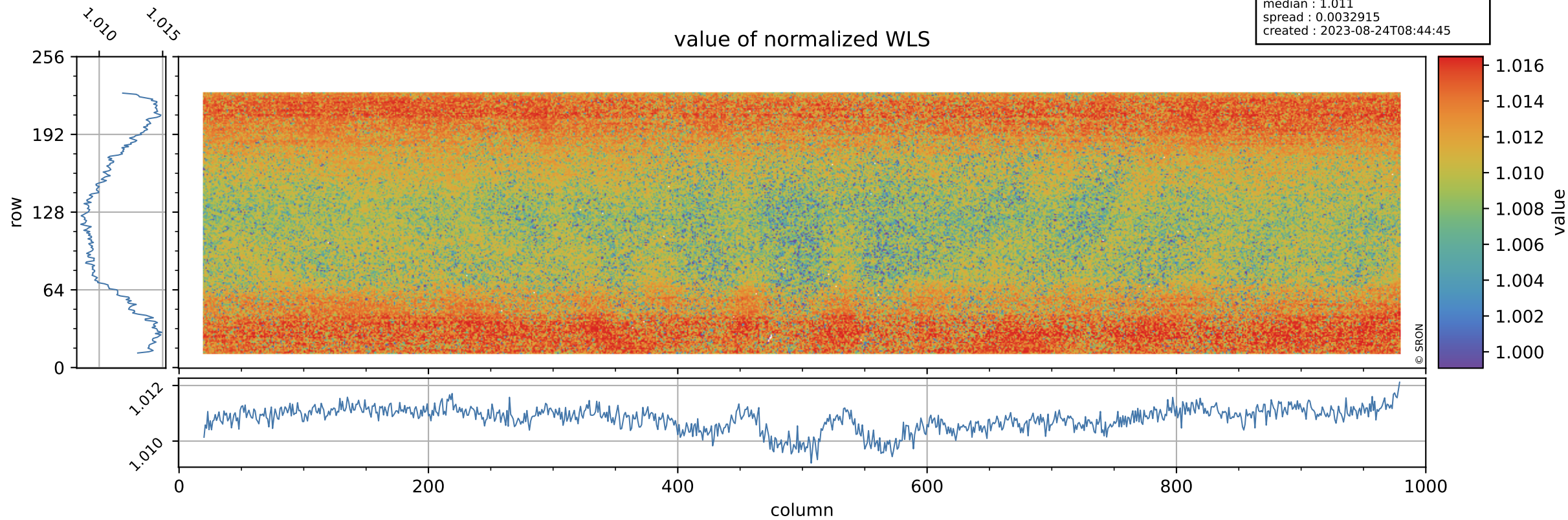

Tropomi SWIR stability

orbits : [12062, 12148]
coverage : 2020-02-10 / 2020-02-16
azimuth : 1.2719 & 1.2717
median : 329.6 e
spread : 83.833 e
created : 2023-08-24T08:44:45

WLS background

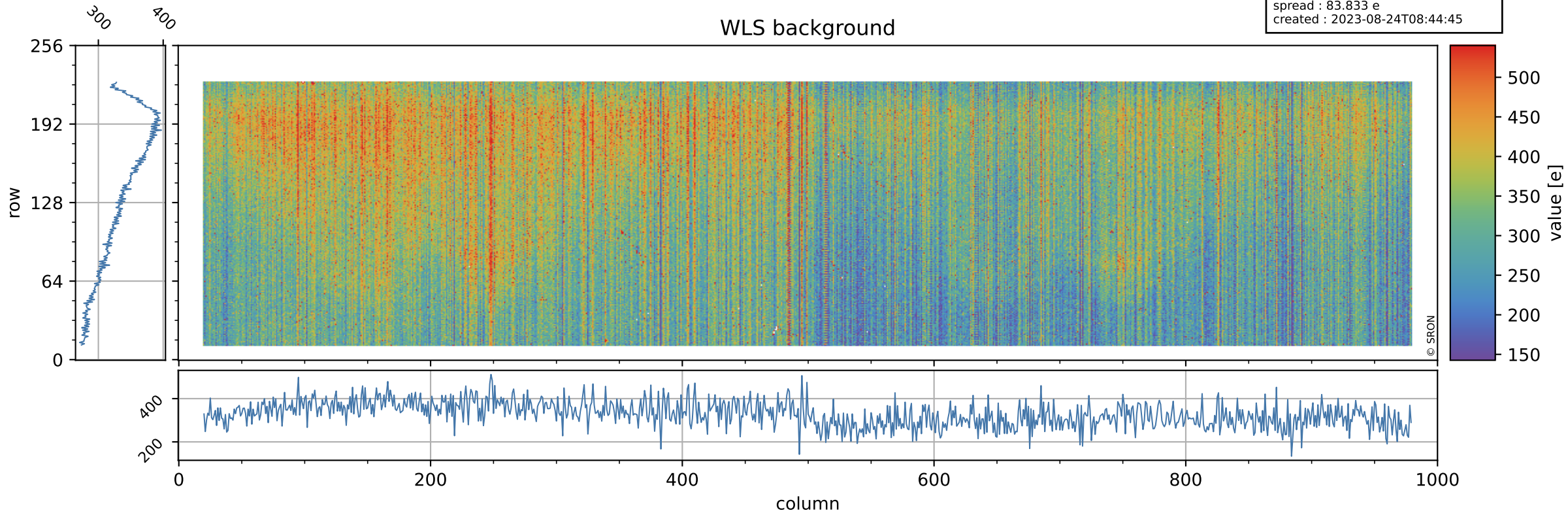

Tropomi SWIR stability ground-tracks of Sentinel-5P

orbits : [12062, 12148]
coverage : 2020-02-10 / 2020-02-16
azimuth : 1.2719 & 1.2717
created : 2023-08-24T08:44:45

