

Tropomi SWIR stability

value of ratio of normalized QVD#1 and QVD#2

orbits : [12242, 12328]
coverage : 2020-02-23 / 2020-02-29
azimuth : 1.2718 & 1.2715
median : 1.0007
spread : 0.001602
created : 2023-08-24T08:45:00

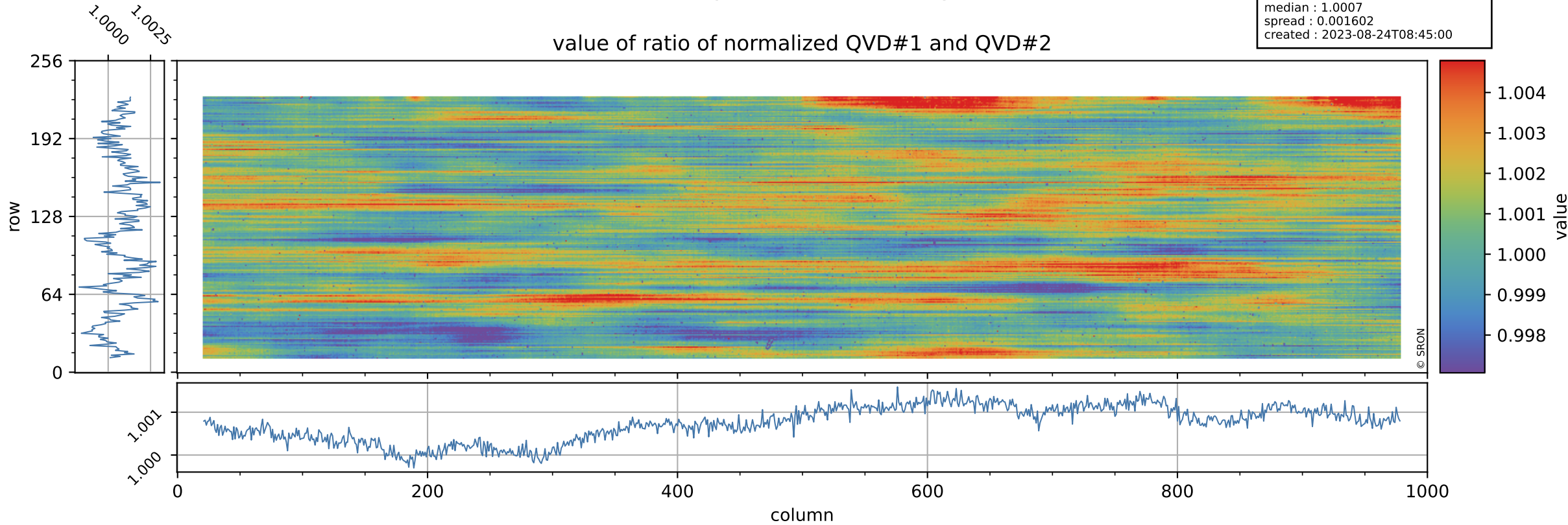

Tropomi SWIR stability

orbits : [12242, 12328]
coverage : 2020-02-23 / 2020-02-29
azimuth : 1.2718 & 1.2715
median : 1.0069
spread : 0.18888
created : 2023-08-24T08:45:01

uncertainty of ratio of normalized QVD#1 and QVD#2

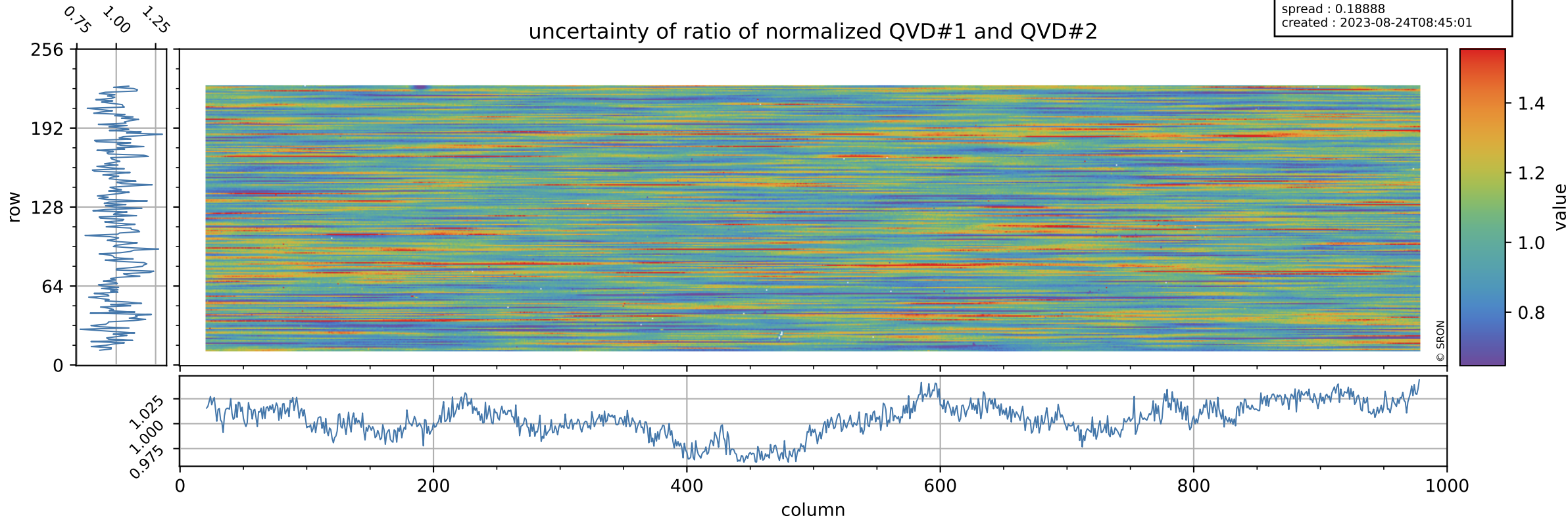

Tropomi SWIR stability

value of ratio of normalized DLED and QVD#1

orbits : [12242, 12328]
coverage : 2020-02-23 / 2020-02-29
azimuth : 1.2718 & 1.2715
median : 0.99428
spread : 0.0021563
created : 2023-08-24T08:45:01

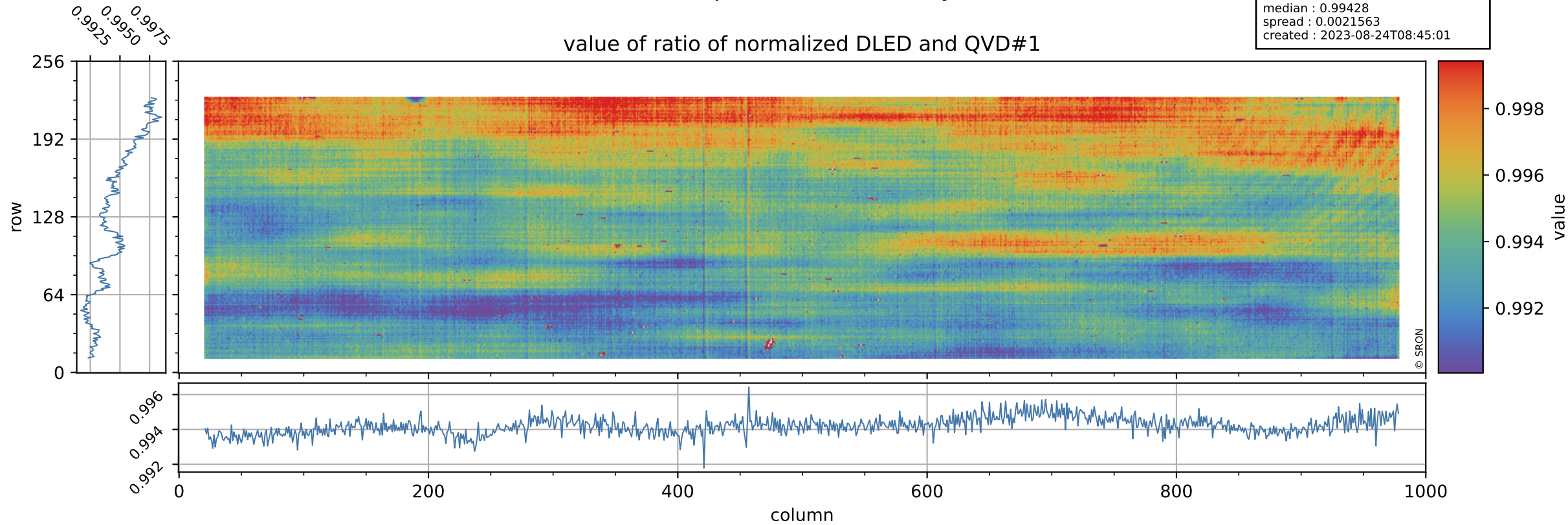

Tropomi SWIR stability

orbits : [12242, 12328]
coverage : 2020-02-23 / 2020-02-29
azimuth : 1.2718 & 1.2715
median : 0.78755
spread : 0.15975
created : 2023-08-24T08:45:01

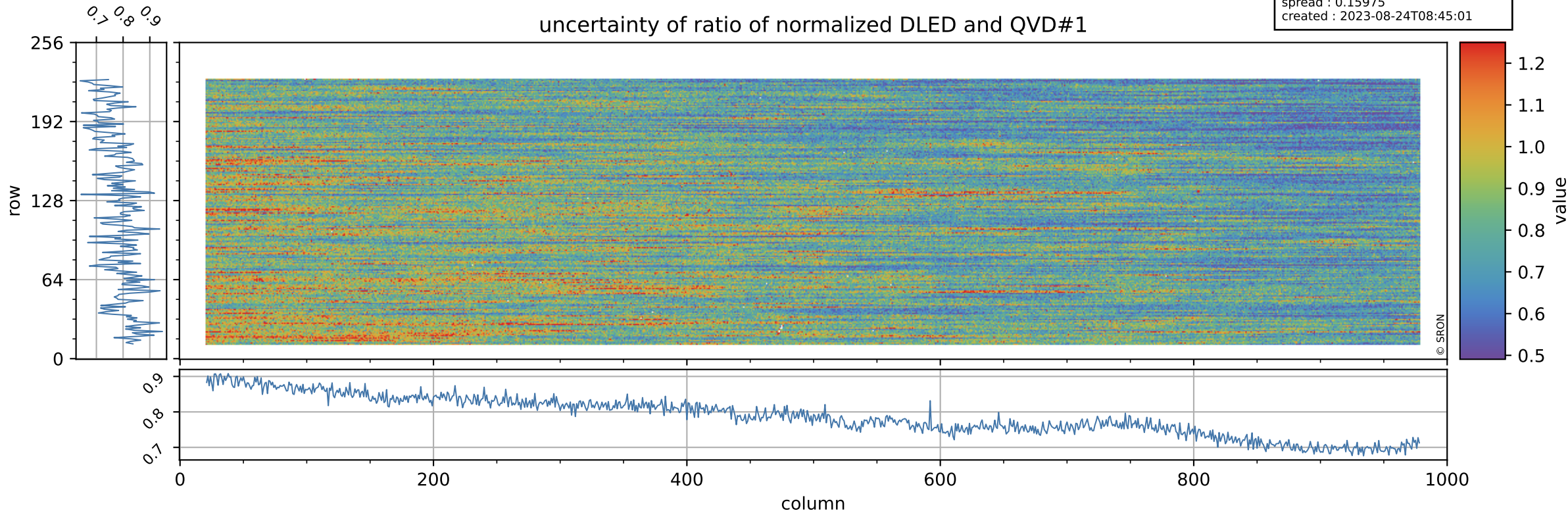

Tropomi SWIR stability

value of ratio of normalized WLS and QVD#1

orbits : [12242, 12328]
coverage : 2020-02-23 / 2020-02-29
azimuth : 1.2718 & 1.2715
median : 1.015
spread : 0.0025581
created : 2023-08-24T08:45:01

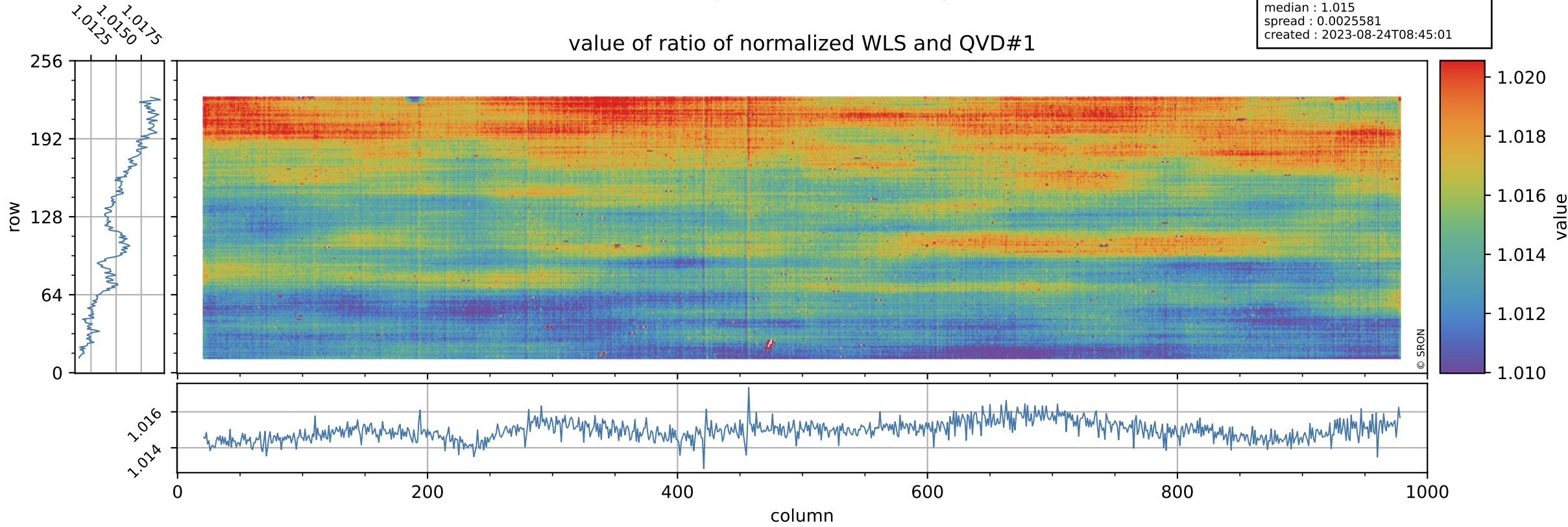

Tropomi SWIR stability

uncertainty of ratio of normalized WLS and QVD#1

orbits : [12242, 12328]
coverage : 2020-02-23 / 2020-02-29
azimuth : 1.2718 & 1.2715
median : 0.41421
spread : 0.082572
created : 2023-08-24T08:45:02

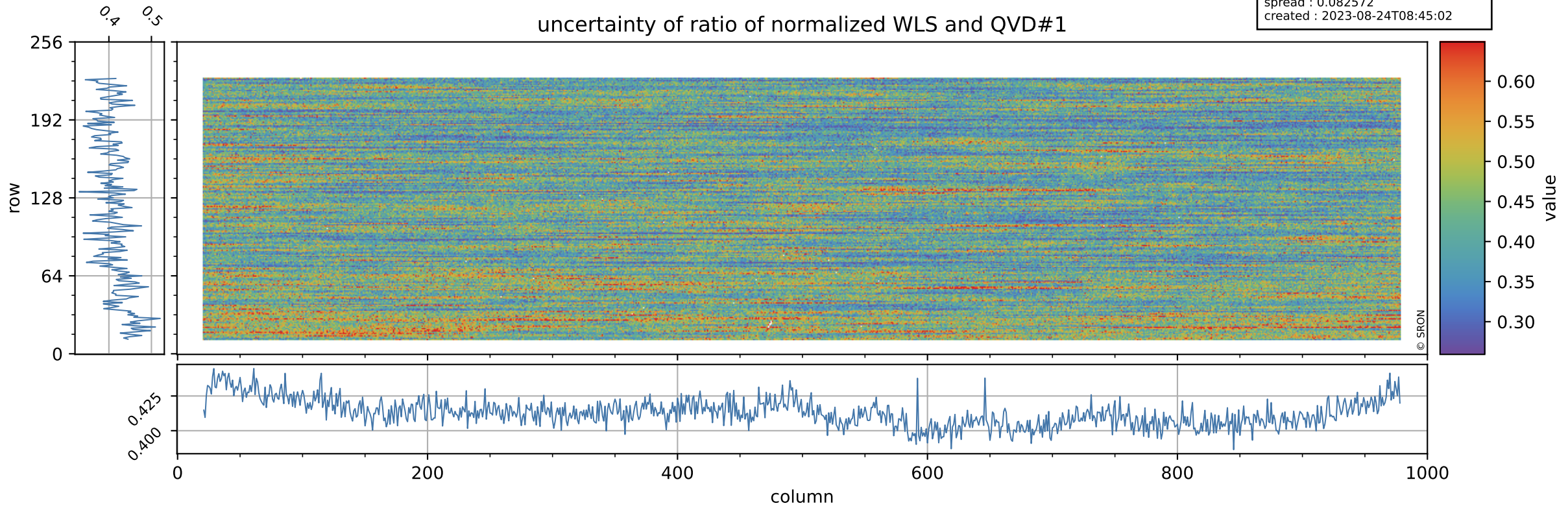

Tropomi SWIR stability

orbits : [12242, 12328]
coverage : 2020-02-23 / 2020-02-29
azimuth : 1.2718 & 1.2715
median : 0.9951
spread : 0.0023866
created : 2023-08-24T08:45:02

value of ratio of normalized DLED and QVD#2

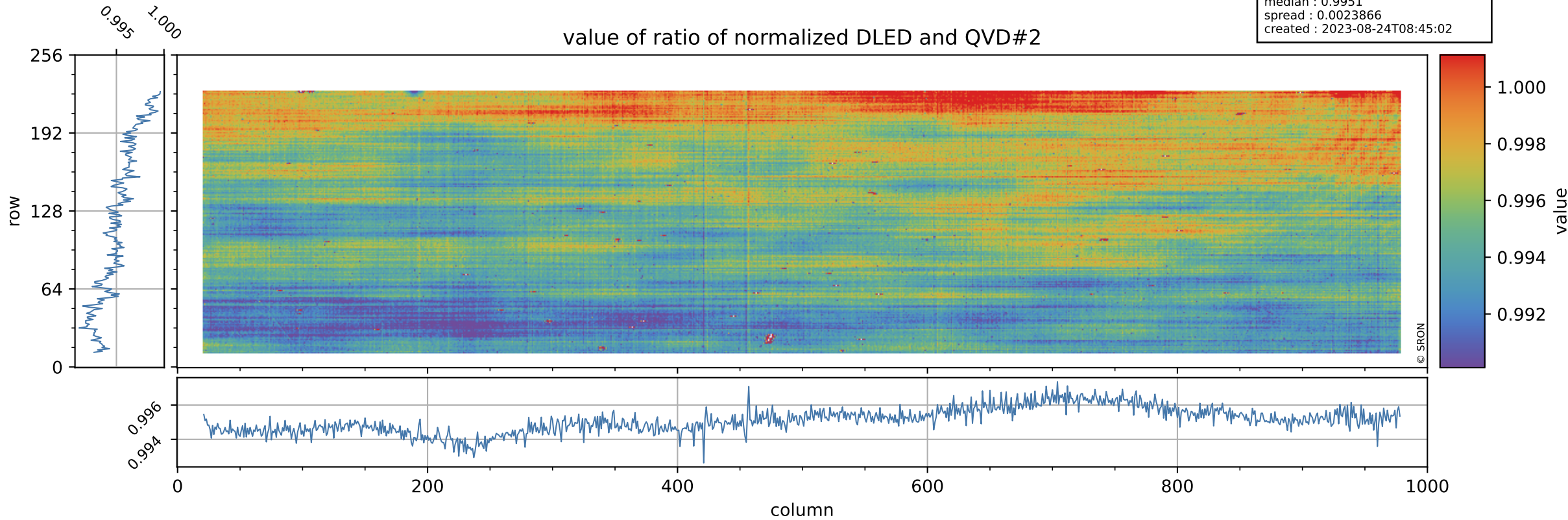

Tropomi SWIR stability

orbits : [12242, 12328]
coverage : 2020-02-23 / 2020-02-29
azimuth : 1.2718 & 1.2715
median : 0.78879
spread : 0.15198
created : 2023-08-24T08:45:02

uncertainty of ratio of normalized DLED and QVD#2

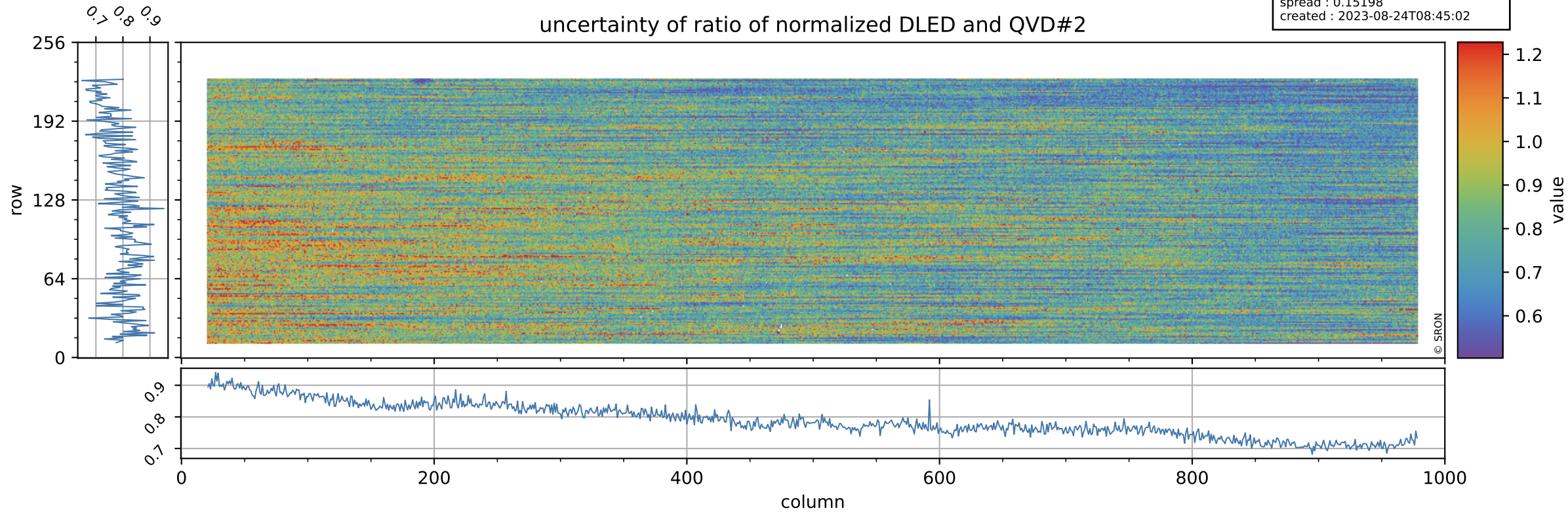

Tropomi SWIR stability

orbits : [12242, 12328]
coverage : 2020-02-23 / 2020-02-29
azimuth : 1.2718 & 1.2715
median : 1.0159
spread : 0.0027998
created : 2023-08-24T08:45:03

value of ratio of normalized WLS and QVD#2

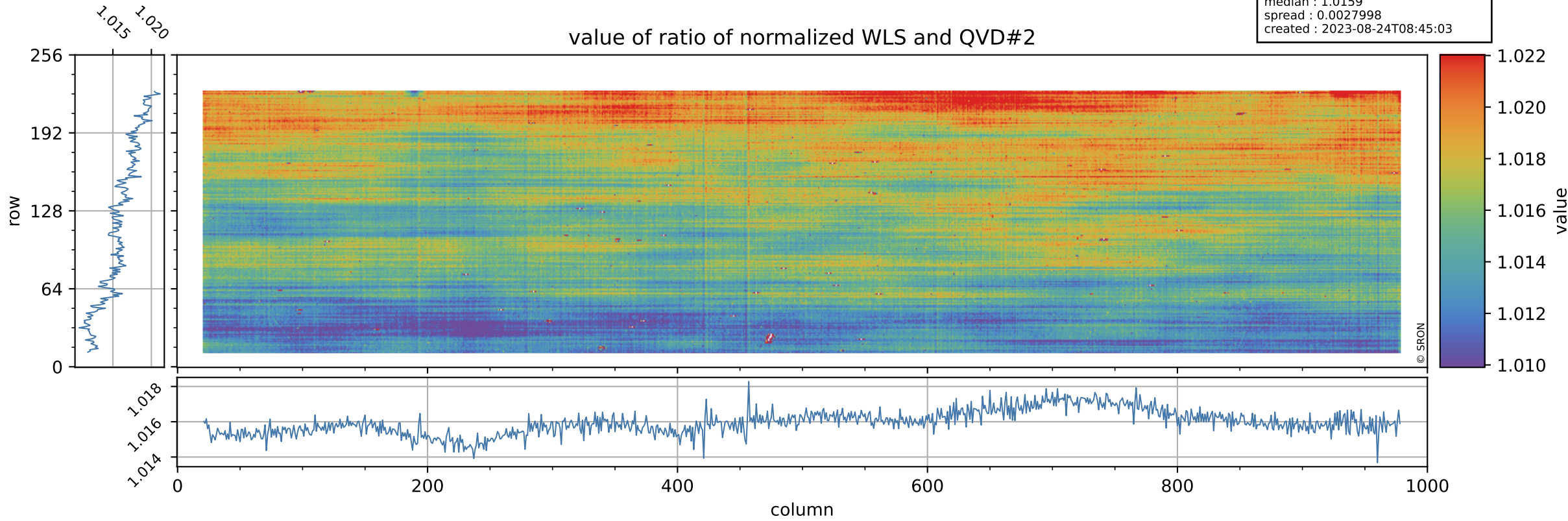

Tropomi SWIR stability

uncertainty of ratio of normalized WLS and QVD#2

orbits : [12242, 12328]
coverage : 2020-02-23 / 2020-02-29
azimuth : 1.2718 & 1.2715
median : 0.41474
spread : 0.077968
created : 2023-08-24T08:45:03

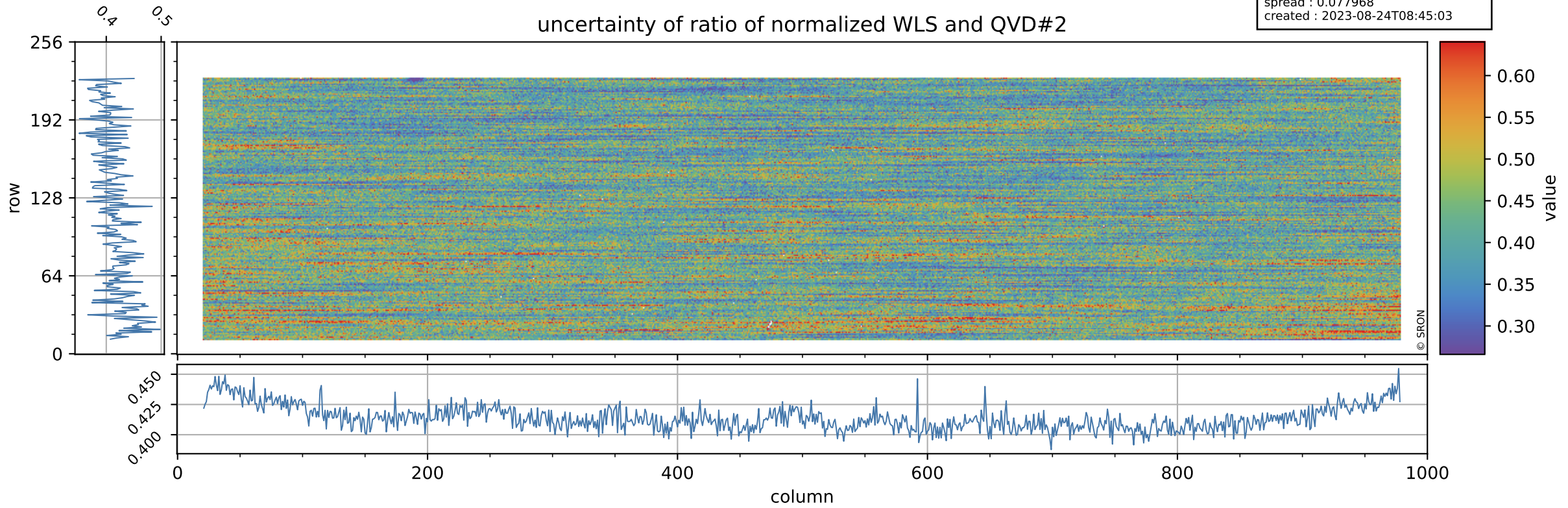

Tropomi SWIR stability

value of ratio of normalized DLED and WLS

orbits : [12242, 12328]
coverage : 2020-02-23 / 2020-02-29
azimuth : 1.2718 & 1.2715
median : 0.97961
spread : 0.0008288
created : 2023-08-24T08:45:03

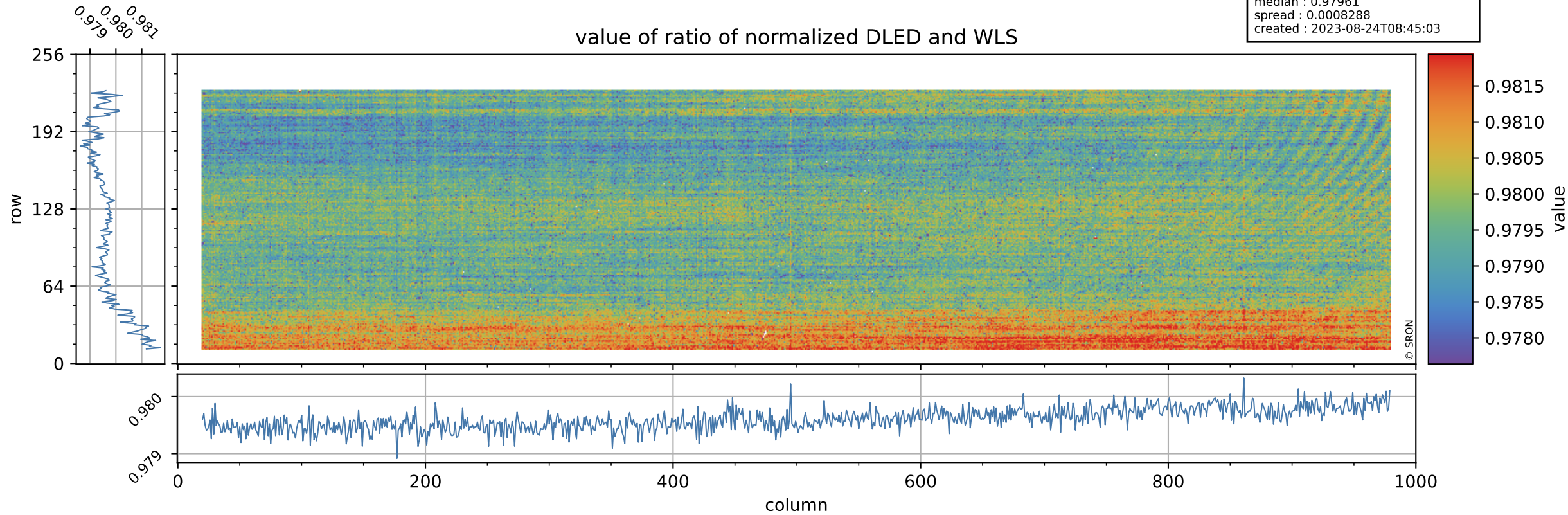

Tropomi SWIR stability

uncertainty of ratio of normalized DLED and WLS

orbits : [12242, 12328]
coverage : 2020-02-23 / 2020-02-29
azimuth : 1.2718 & 1.2715
median : 1.9082
spread : 0.36872
created : 2023-08-24T08:45:03

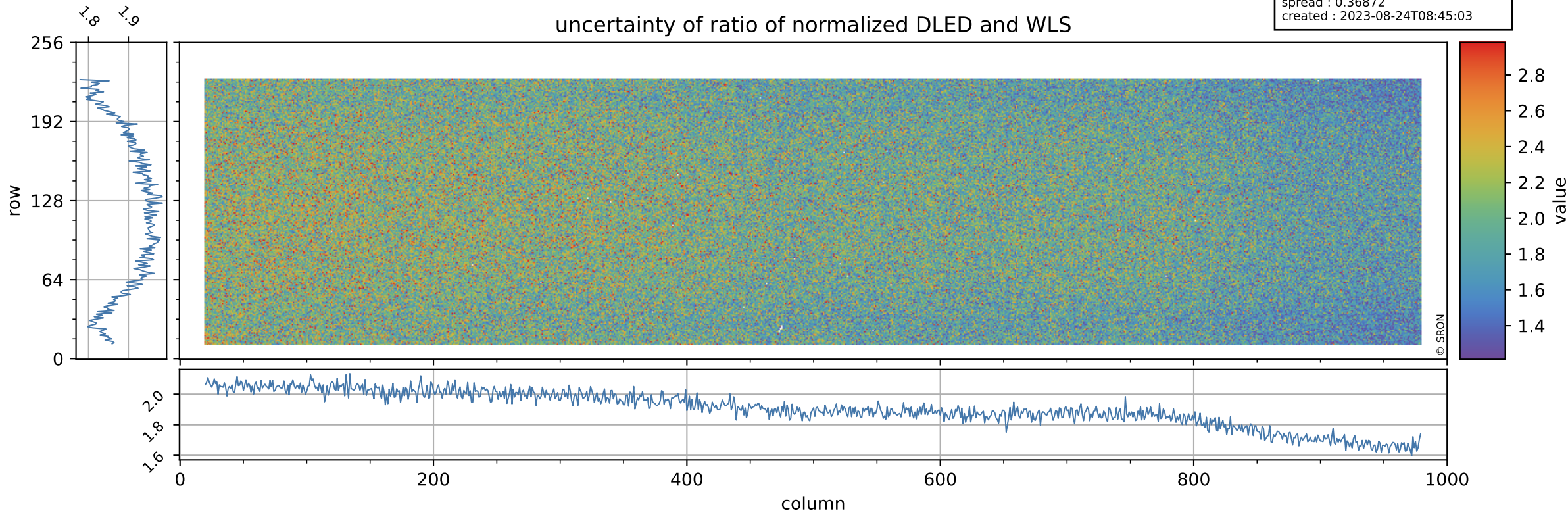

Tropomi SWIR stability

value of normalized QVD#1

orbits : [12242, 12328]
coverage : 2020-02-23 / 2020-02-29
azimuth : 1.2718 & 1.2715
median : 0.98894
spread : 0.0032819
created : 2023-08-24T08:45:04

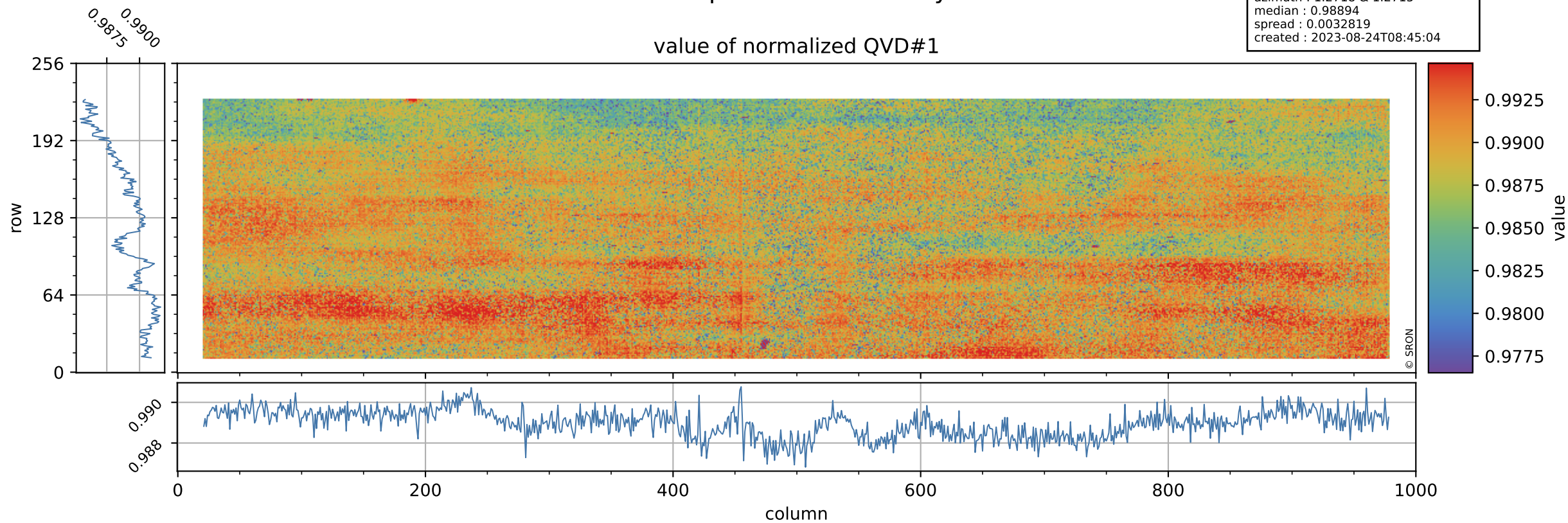

Tropomi SWIR stability

orbits : [12242, 12328]
coverage : 2020-02-23 / 2020-02-29
azimuth : 1.2718 & 1.2715
median : 0.99638 ke
spread : 0.15541 ke
created : 2023-08-24T08:45:04

QVD#1 background

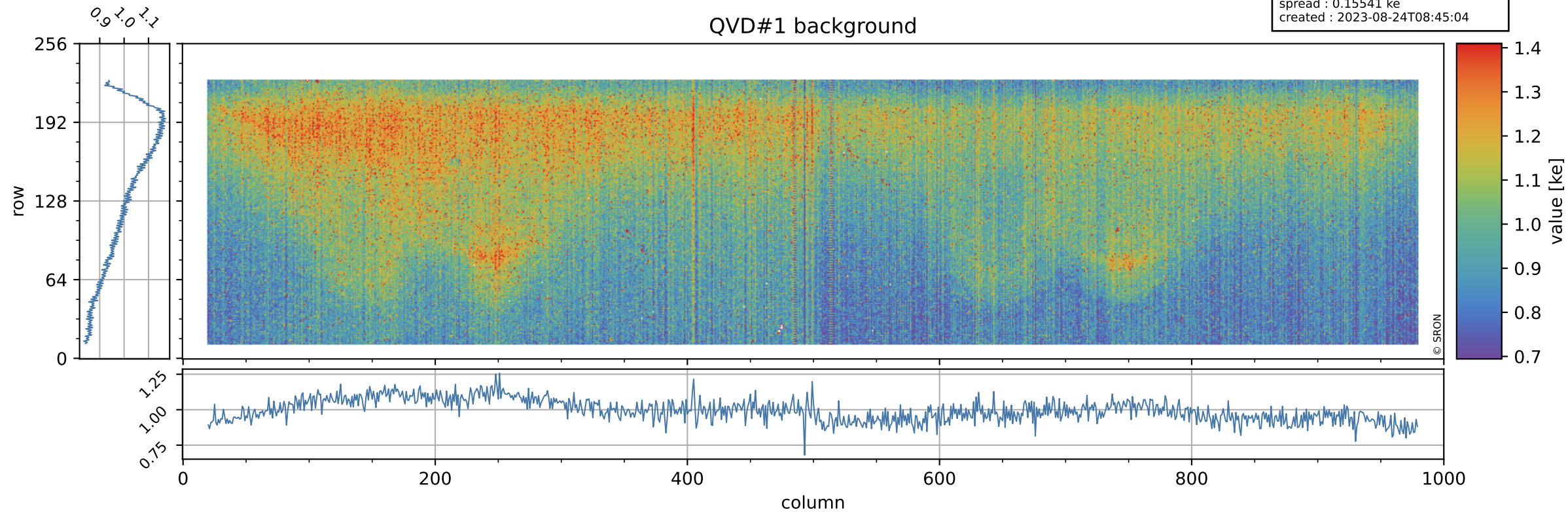

Tropomi SWIR stability

value of normalized QVD#2

orbits : [12242, 12328]
coverage : 2020-02-23 / 2020-02-29
azimuth : 1.2718 & 1.2715
median : 0.98816
spread : 0.0034358
created : 2023-08-24T08:45:04

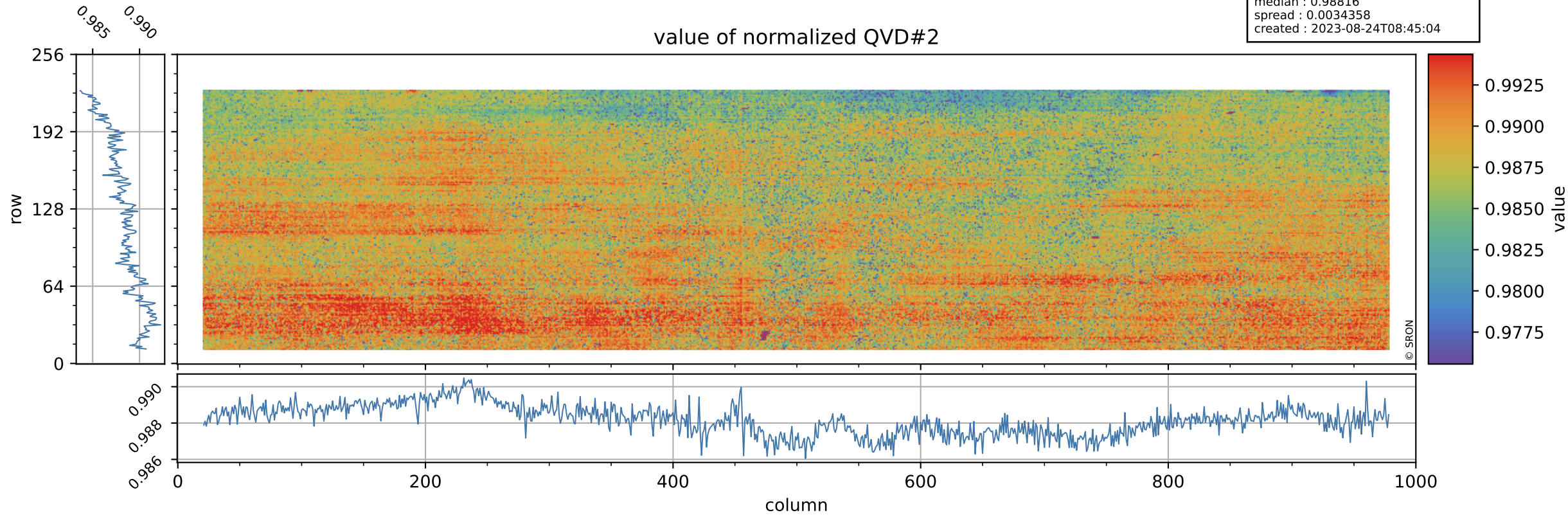

Tropomi SWIR stability

orbits : [12242, 12328]
coverage : 2020-02-23 / 2020-02-29
azimuth : 1.2718 & 1.2715
median : 0.99601 ke
spread : 0.15619 ke
created : 2023-08-24T08:45:05

QVD#2 background

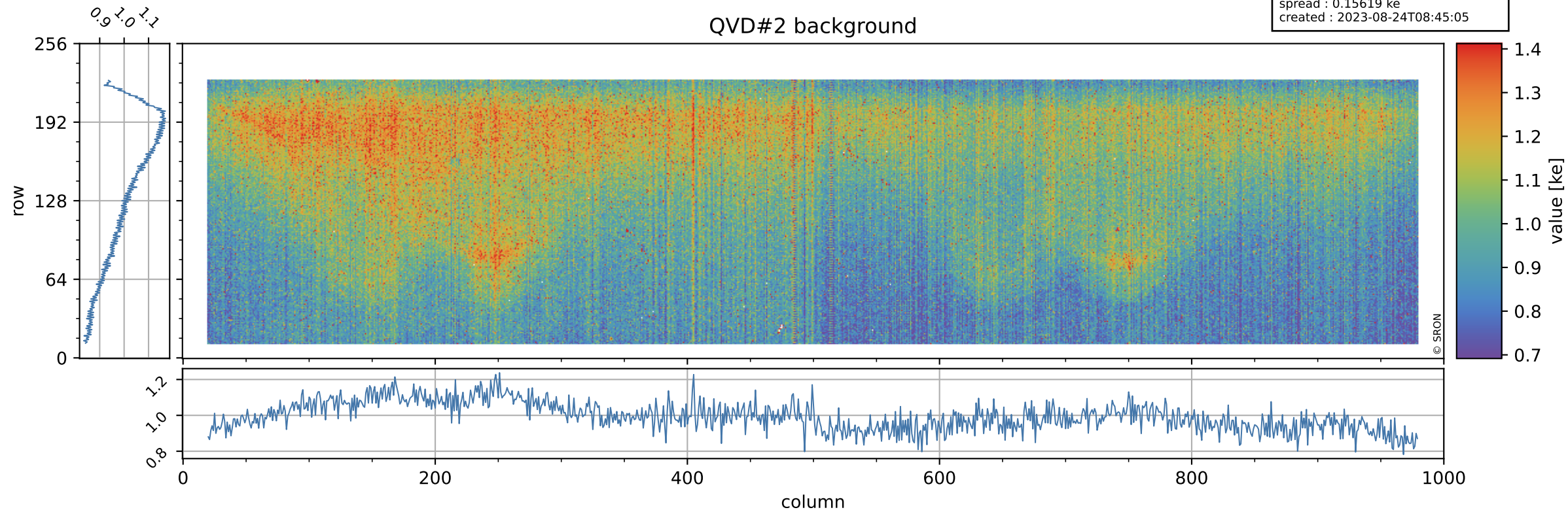

Tropomi SWIR stability

value of normalized DLED

orbits : [12242, 12328]
coverage : 2020-02-23 / 2020-02-29
azimuth : 1.2718 & 1.2715
median : 0.98378
spread : 0.0023857
created : 2023-08-24T08:45:05

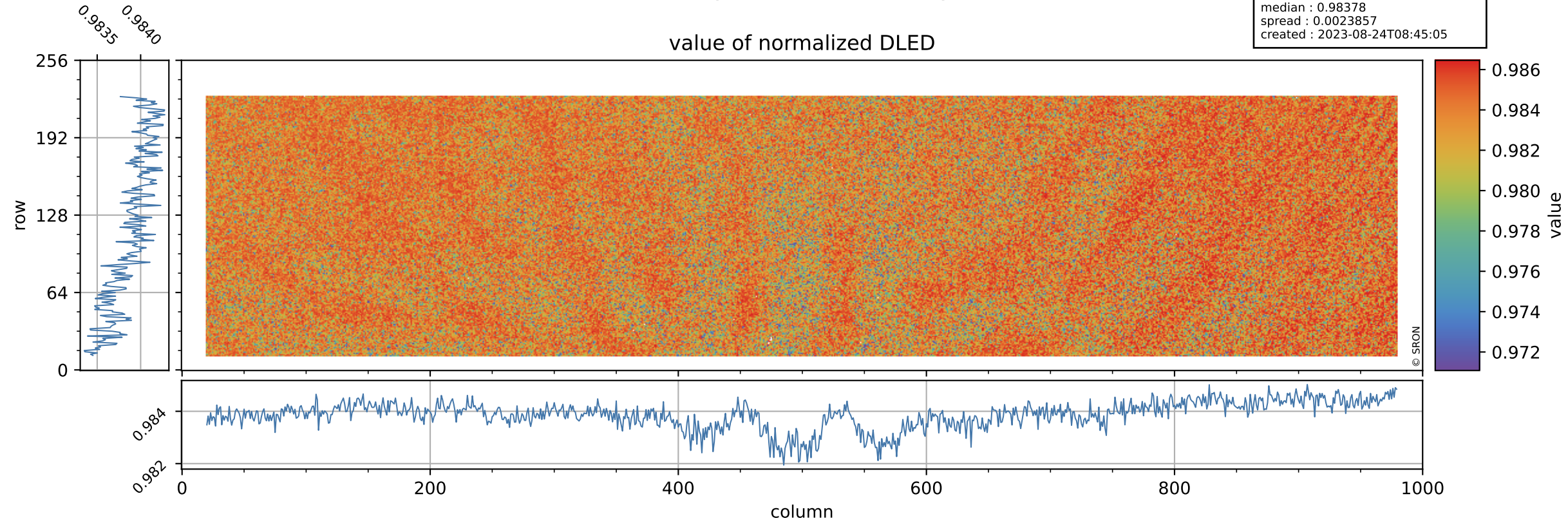

Tropomi SWIR stability

DLED background

orbits : [12242, 12328]
coverage : 2020-02-23 / 2020-02-29
azimuth : 1.2718 & 1.2715
median : 0.89069 ke
spread : 0.1413 ke
created : 2023-08-24T08:45:05

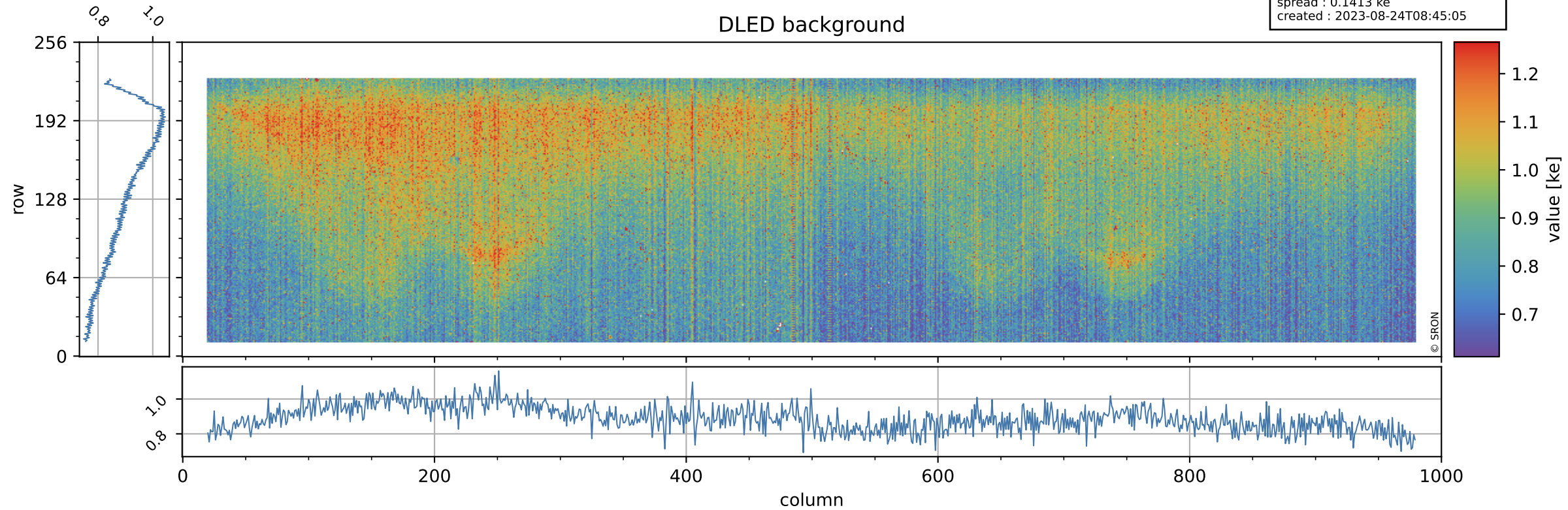

Tropomi SWIR stability

value of normalized WLS

orbits : [12242, 12328]
coverage : 2020-02-23 / 2020-02-29
azimuth : 1.2718 & 1.2715
median : 1.0041
spread : 0.0023611
created : 2023-08-24T08:45:05

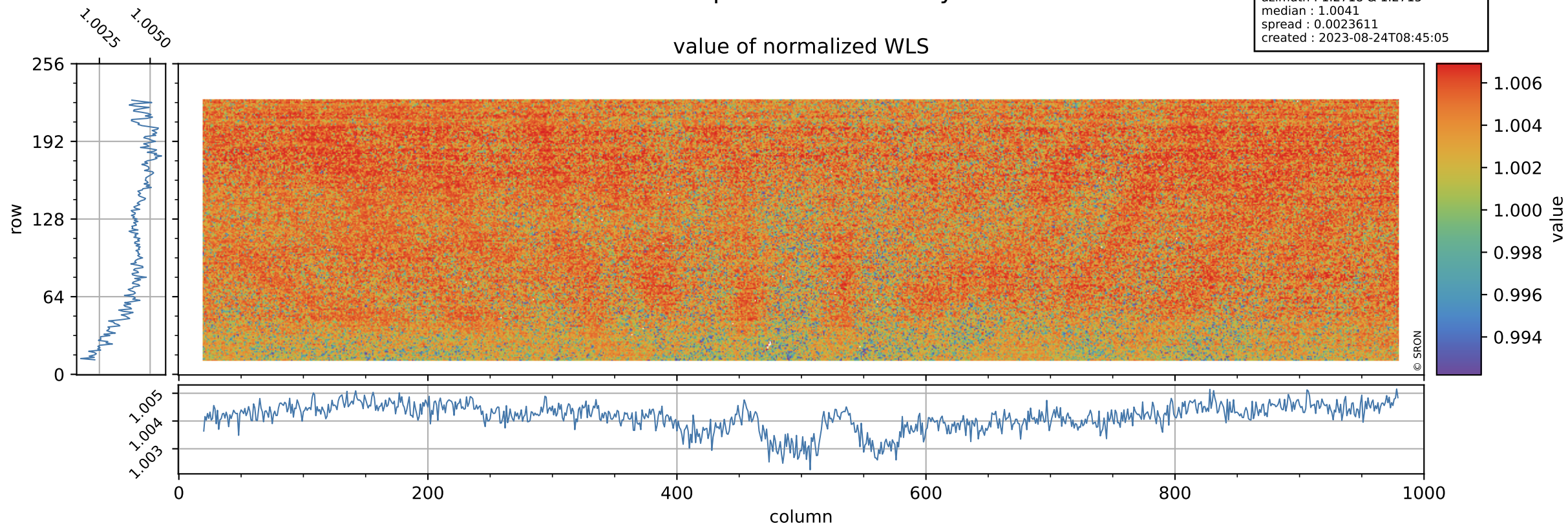

Tropomi SWIR stability

orbits : [12242, 12328]
coverage : 2020-02-23 / 2020-02-29
azimuth : 1.2718 & 1.2715
median : 332.32 e
spread : 82.648 e
created : 2023-08-24T08:45:06

WLS background

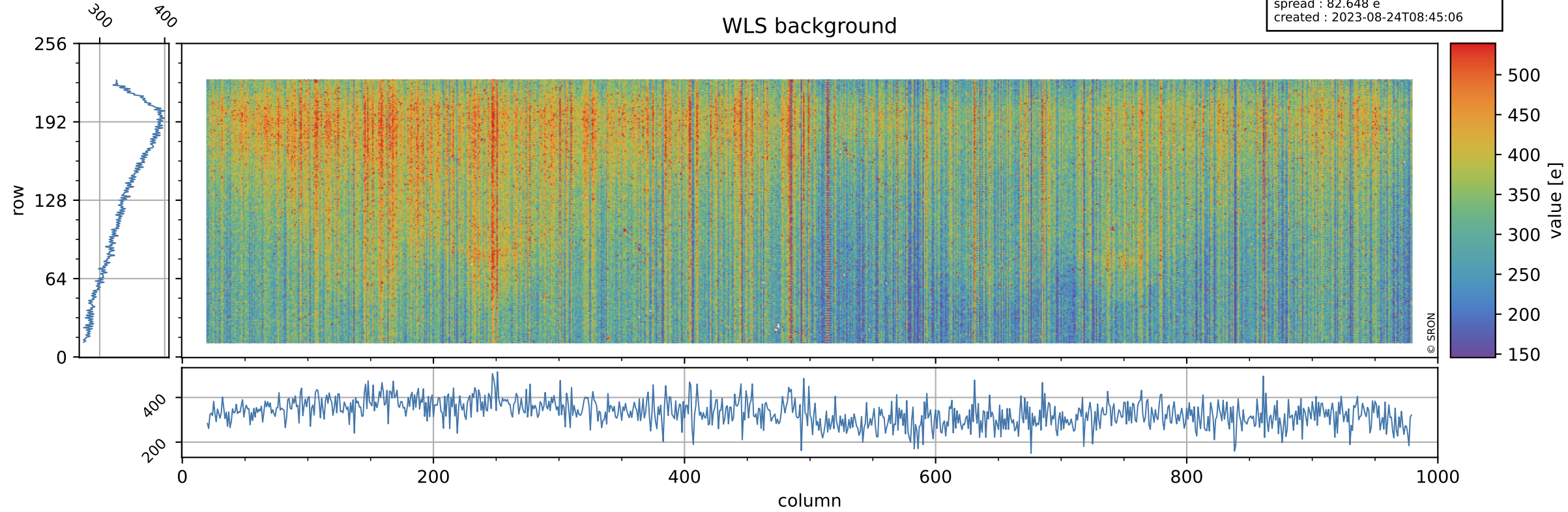

Tropomi SWIR stability ground-tracks of Sentinel-5P

orbits : [12242, 12328]
coverage : 2020-02-23 / 2020-02-29
azimuth : 1.2718 & 1.2715
created : 2023-08-24T08:45:06

