

Tropomi SWIR stability

value of ratio of normalized QVD#1 and QVD#2

orbits : [12332, 12418]
coverage : 2020-02-29 / 2020-03-06
azimuth : 1.2708 & 1.2705
median : 0.99958
spread : 0.0016525
created : 2023-08-24T08:45:11

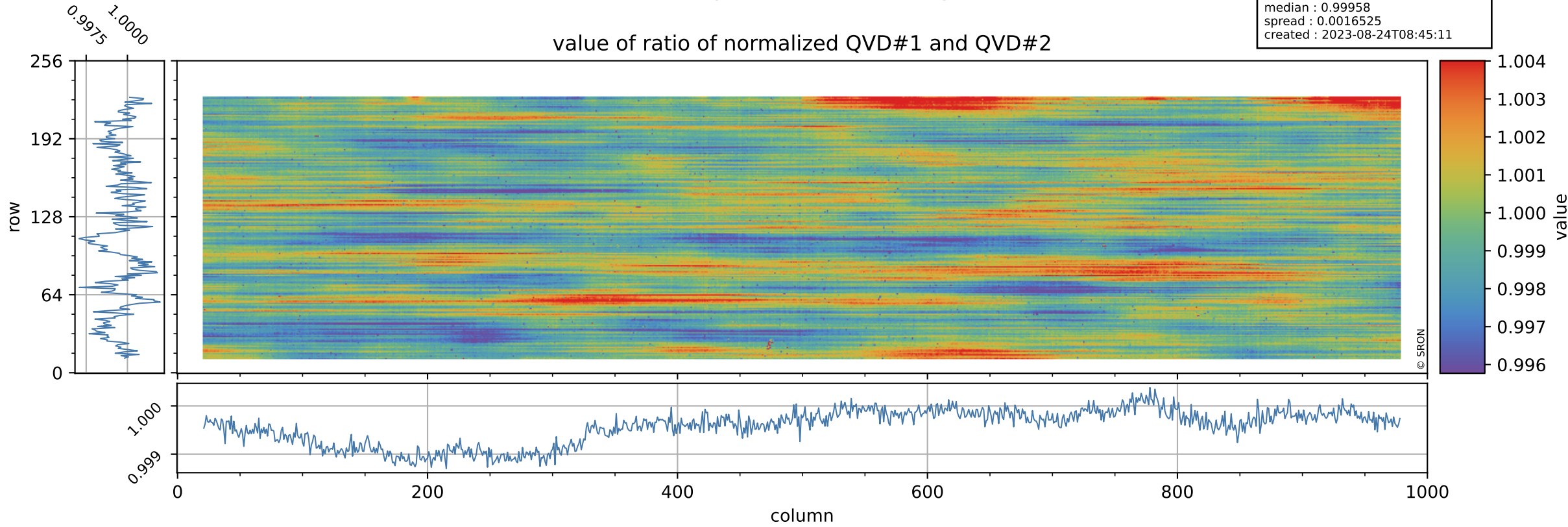

Tropomi SWIR stability

uncertainty of ratio of normalized QVD#1 and QVD#2

orbits : [12332, 12418]
coverage : 2020-02-29 / 2020-03-06
azimuth : 1.2708 & 1.2705
median : 1.0353
spread : 0.19015
created : 2023-08-24T08:45:11

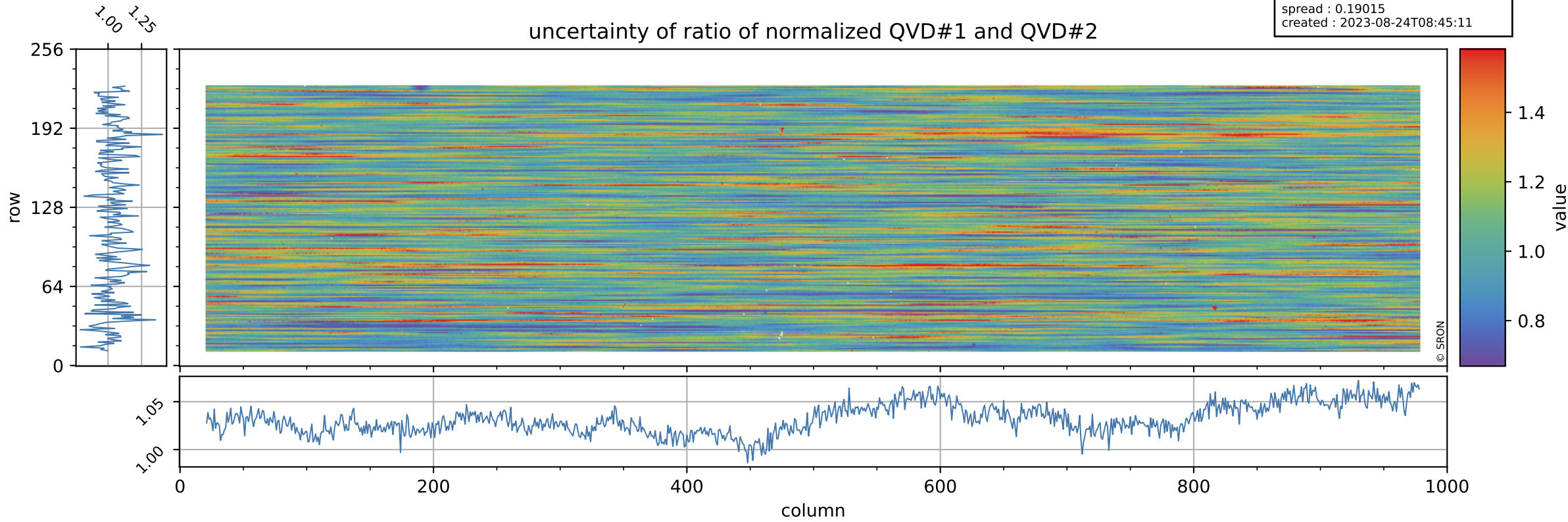

Tropomi SWIR stability

value of ratio of normalized DLED and QVD#1

orbits : [12332, 12418]
coverage : 2020-02-29 / 2020-03-06
azimuth : 1.2708 & 1.2705
median : 0.99525
spread : 0.0022614
created : 2023-08-24T08:45:11

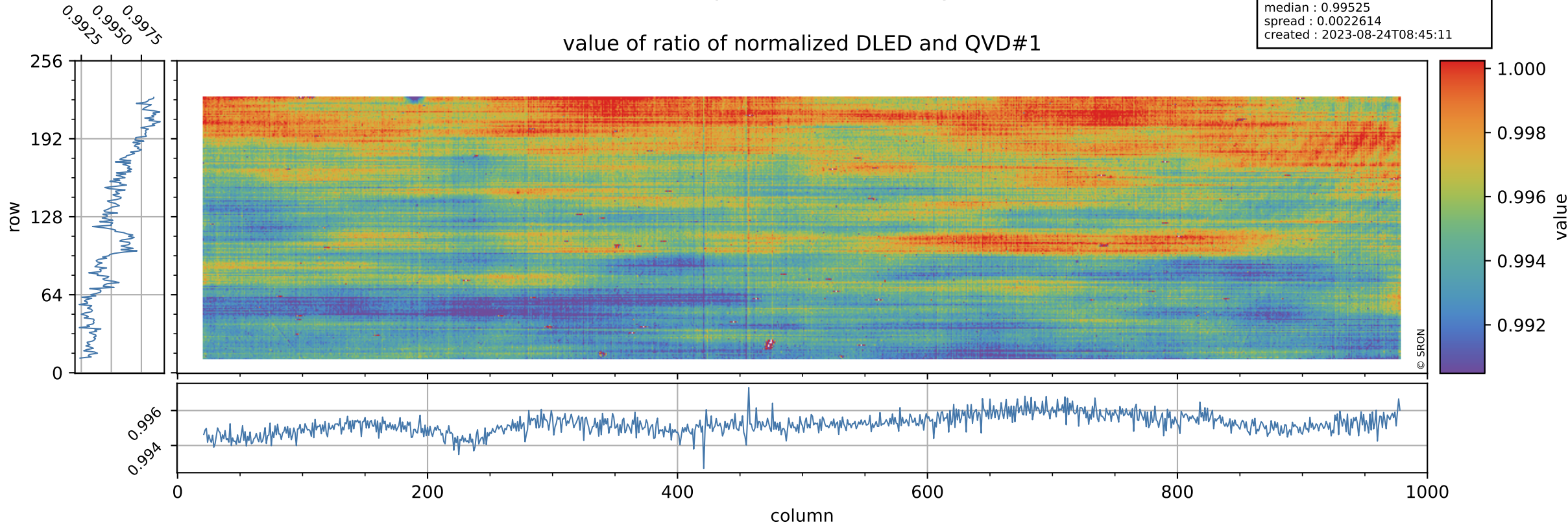

Tropomi SWIR stability

orbits : [12332, 12418]
coverage : 2020-02-29 / 2020-03-06
azimuth : 1.2708 & 1.2705
median : 0.76804
spread : 0.15281
created : 2023-08-24T08:45:11

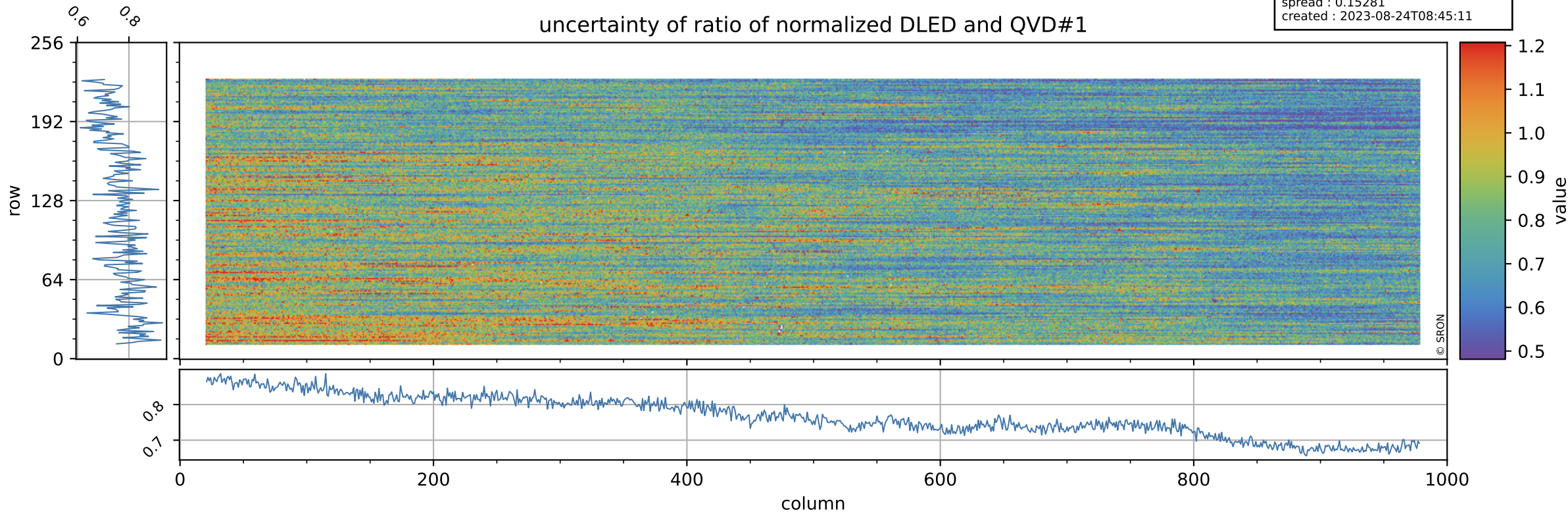

Tropomi SWIR stability

value of ratio of normalized WLS and QVD#1

orbits : [12332, 12418]
coverage : 2020-02-29 / 2020-03-06
azimuth : 1.2708 & 1.2705
median : 1.0178
spread : 0.0024811
created : 2023-08-24T08:45:12

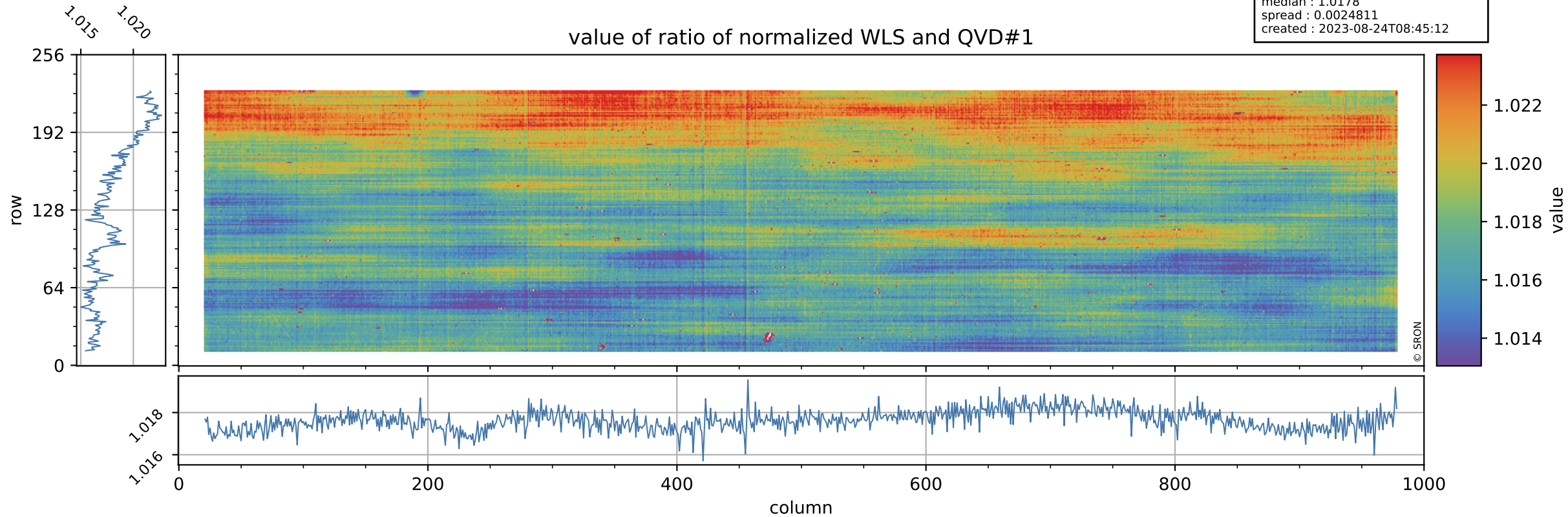

Tropomi SWIR stability

uncertainty of ratio of normalized WLS and QVD#1

orbits : [12332, 12418]
coverage : 2020-02-29 / 2020-03-06
azimuth : 1.2708 & 1.2705
median : 0.40504
spread : 0.078707
created : 2023-08-24T08:45:12

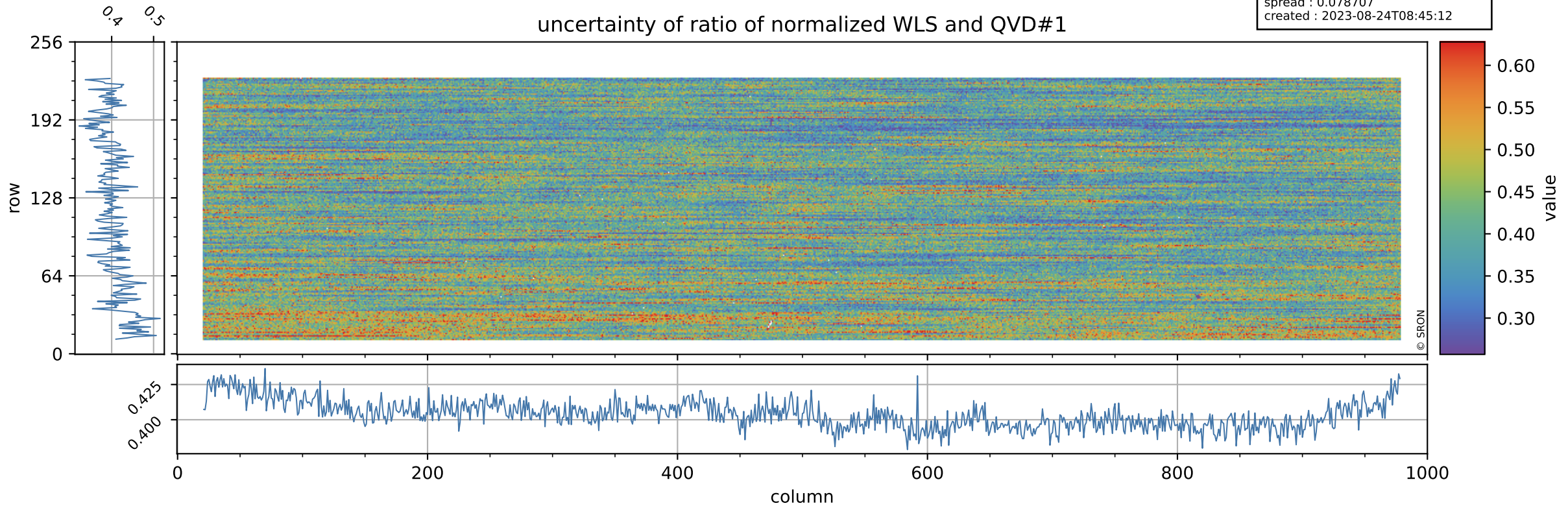

Tropomi SWIR stability

value of ratio of normalized DLED and QVD#2

orbits : [12332, 12418]
coverage : 2020-02-29 / 2020-03-06
azimuth : 1.2708 & 1.2705
median : 0.99485
spread : 0.0023559
created : 2023-08-24T08:45:12

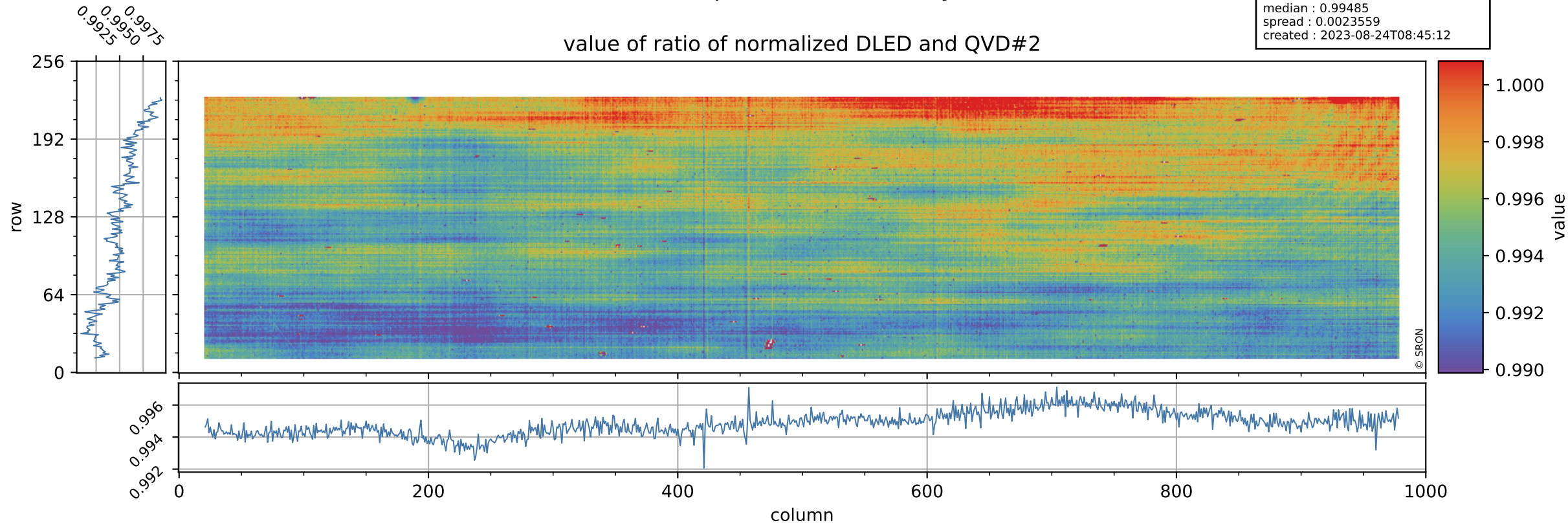

Tropomi SWIR stability

orbits : [12332, 12418]
coverage : 2020-02-29 / 2020-03-06
azimuth : 1.2708 & 1.2705
median : 0.79187
spread : 0.15339
created : 2023-08-24T08:45:13

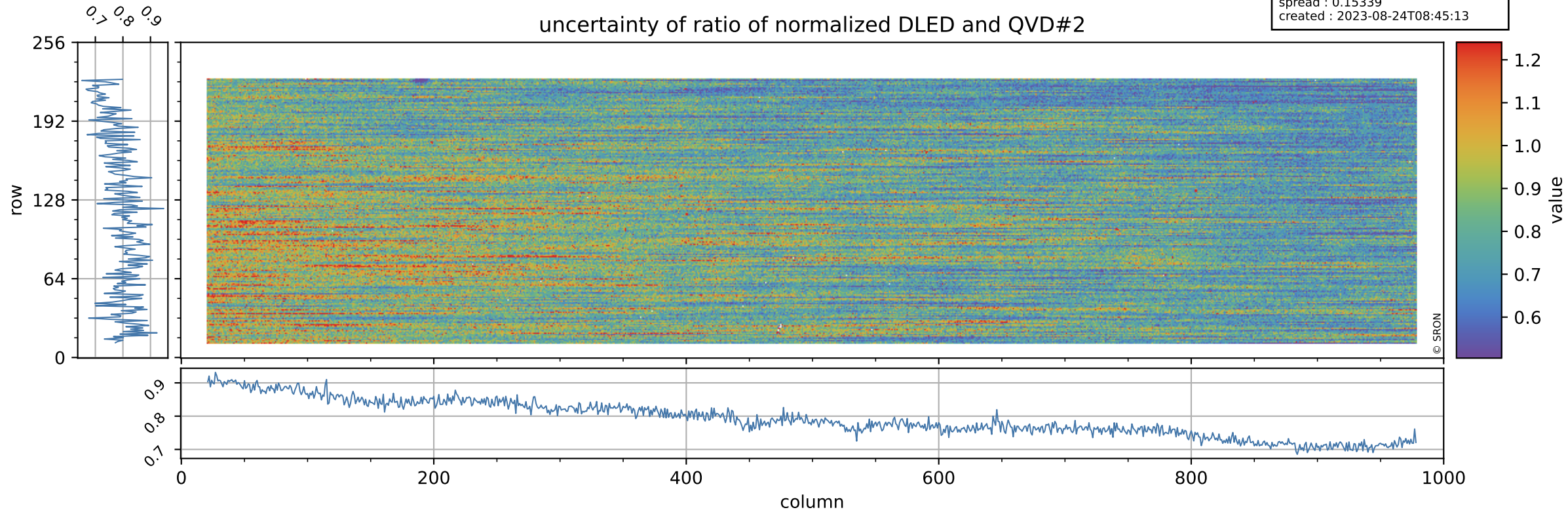

Tropomi SWIR stability

value of ratio of normalized WLS and QVD#2

orbits : [12332, 12418]
coverage : 2020-02-29 / 2020-03-06
azimuth : 1.2708 & 1.2705
median : 1.0173
spread : 0.0025163
created : 2023-08-24T08:45:13

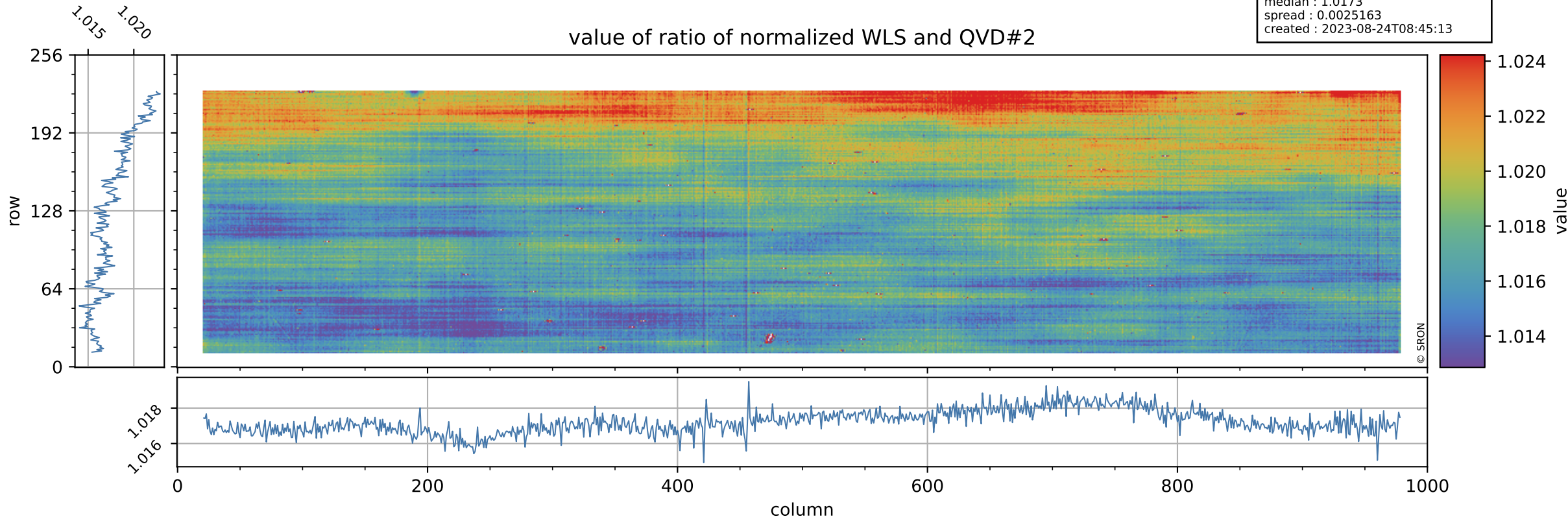

Tropomi SWIR stability

uncertainty of ratio of normalized WLS and QVD#2

orbits : [12332, 12418]
coverage : 2020-02-29 / 2020-03-06
azimuth : 1.2708 & 1.2705
median : 0.41773
spread : 0.078556
created : 2023-08-24T08:45:13

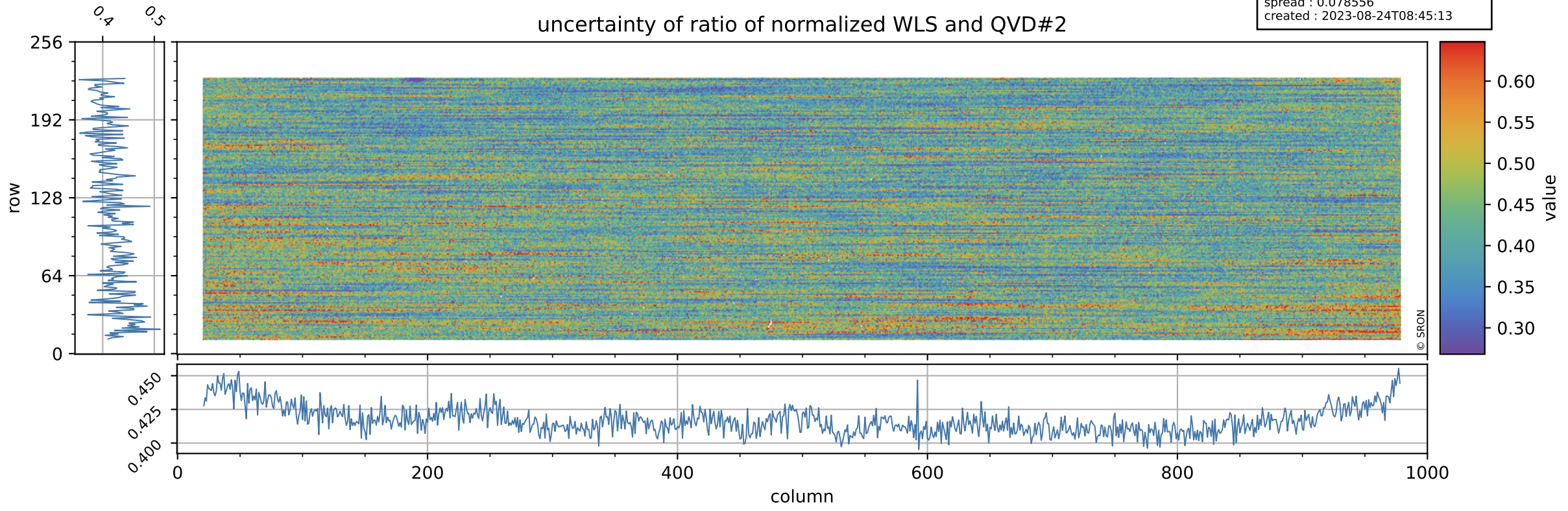

Tropomi SWIR stability

value of ratio of normalized DLED and WLS

orbits : [12332, 12418]
coverage : 2020-02-29 / 2020-03-06
azimuth : 1.2708 & 1.2705
median : 0.97777
spread : 0.00080706
created : 2023-08-24T08:45:14

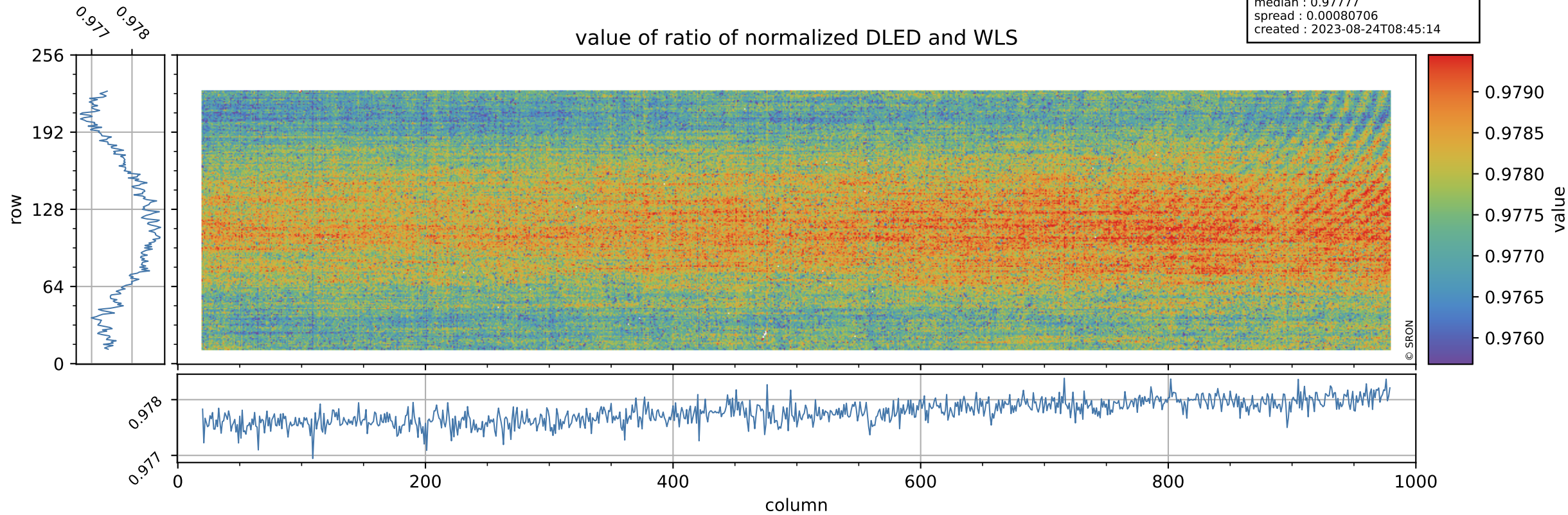

Tropomi SWIR stability

uncertainty of ratio of normalized DLED and WLS

orbits : [12332, 12418]
coverage : 2020-02-29 / 2020-03-06
azimuth : 1.2708 & 1.2705
median : 1.9022
spread : 0.36818
created : 2023-08-24T08:45:14

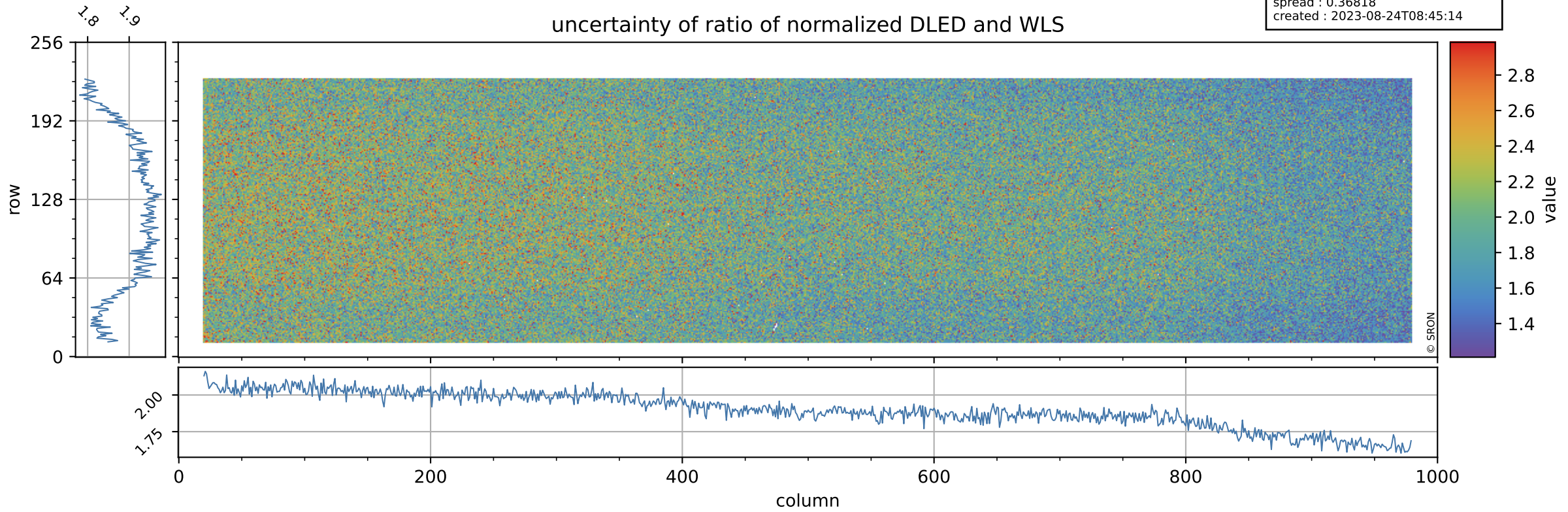

Tropomi SWIR stability

value of normalized QVD#1

orbits : [12332, 12418]
coverage : 2020-02-29 / 2020-03-06
azimuth : 1.2708 & 1.2705
median : 0.98795
spread : 0.0033487
created : 2023-08-24T08:45:14

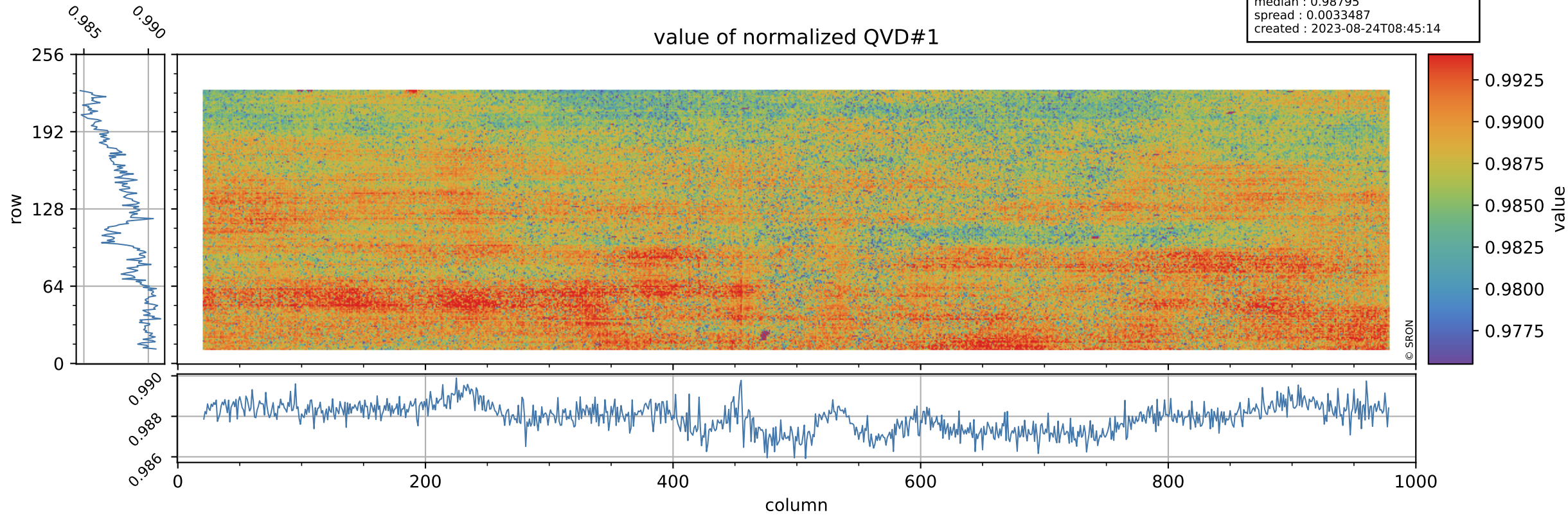

Tropomi SWIR stability

orbits : [12332, 12418]
coverage : 2020-02-29 / 2020-03-06
azimuth : 1.2708 & 1.2705
median : 0.99488 ke
spread : 0.15821 ke
created : 2023-08-24T08:45:14

QVD#1 background

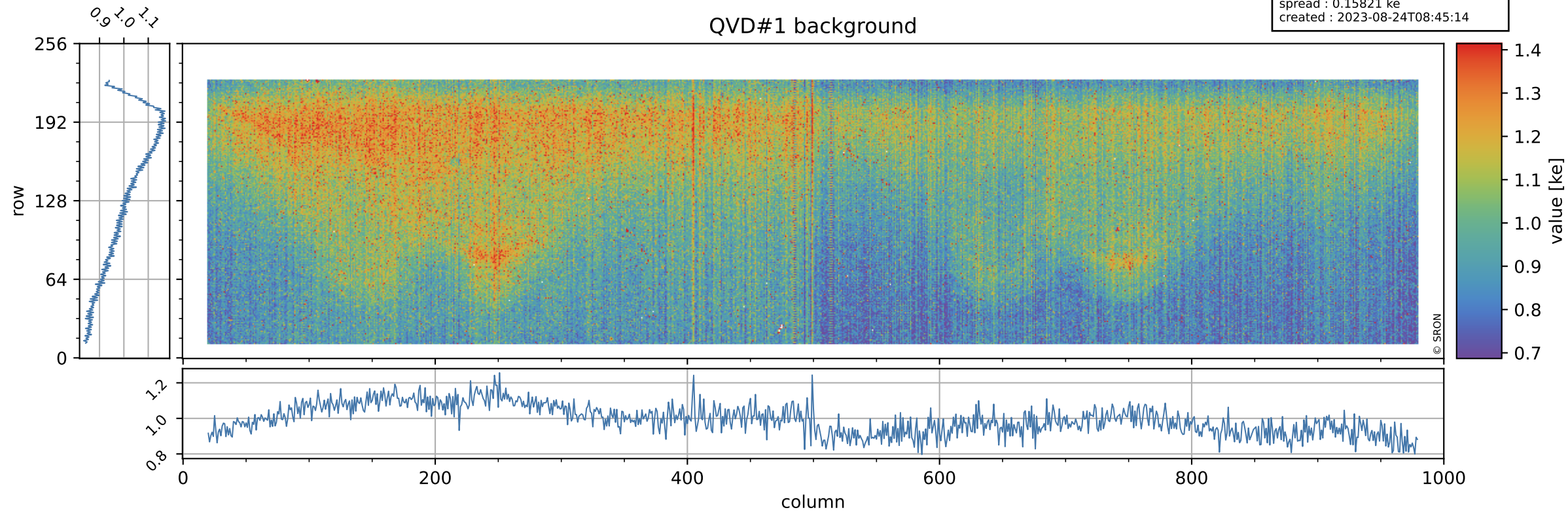

Tropomi SWIR stability

value of normalized QVD#2

orbits : [12332, 12418]
coverage : 2020-02-29 / 2020-03-06
azimuth : 1.2708 & 1.2705
median : 0.98835
spread : 0.0034201
created : 2023-08-24T08:45:15

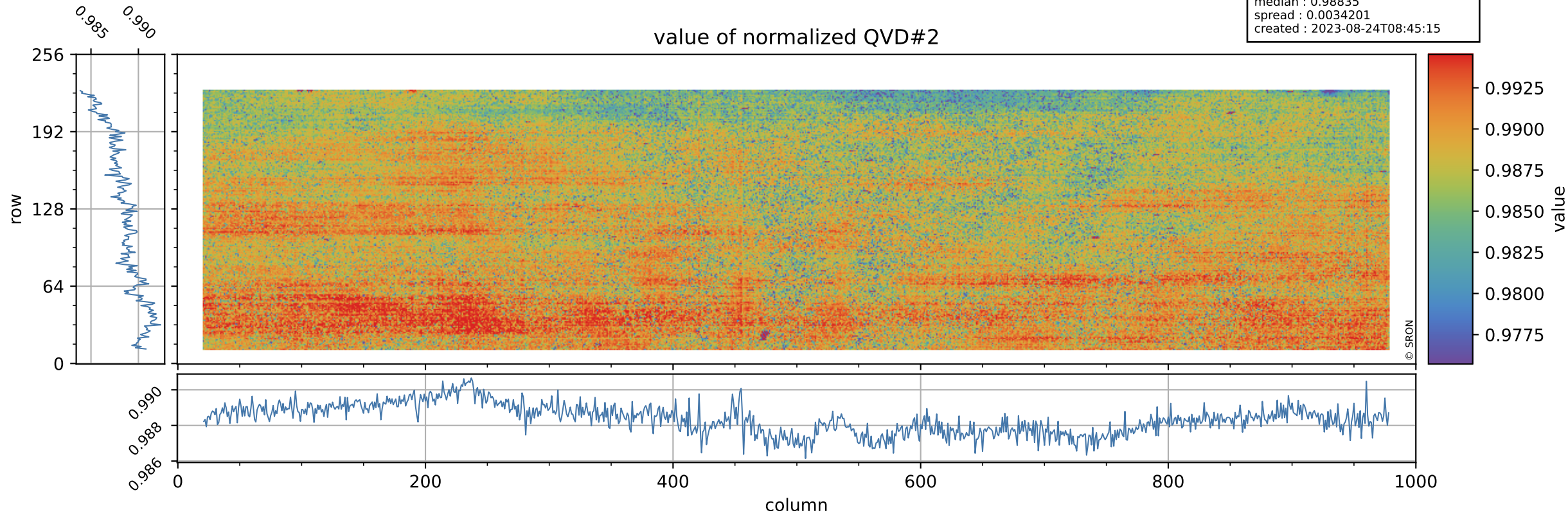

Tropomi SWIR stability

QVD#2 background

orbits : [12332, 12418]
coverage : 2020-02-29 / 2020-03-06
azimuth : 1.2708 & 1.2705
median : 0.99452 ke
spread : 0.15662 ke
created : 2023-08-24T08:45:15

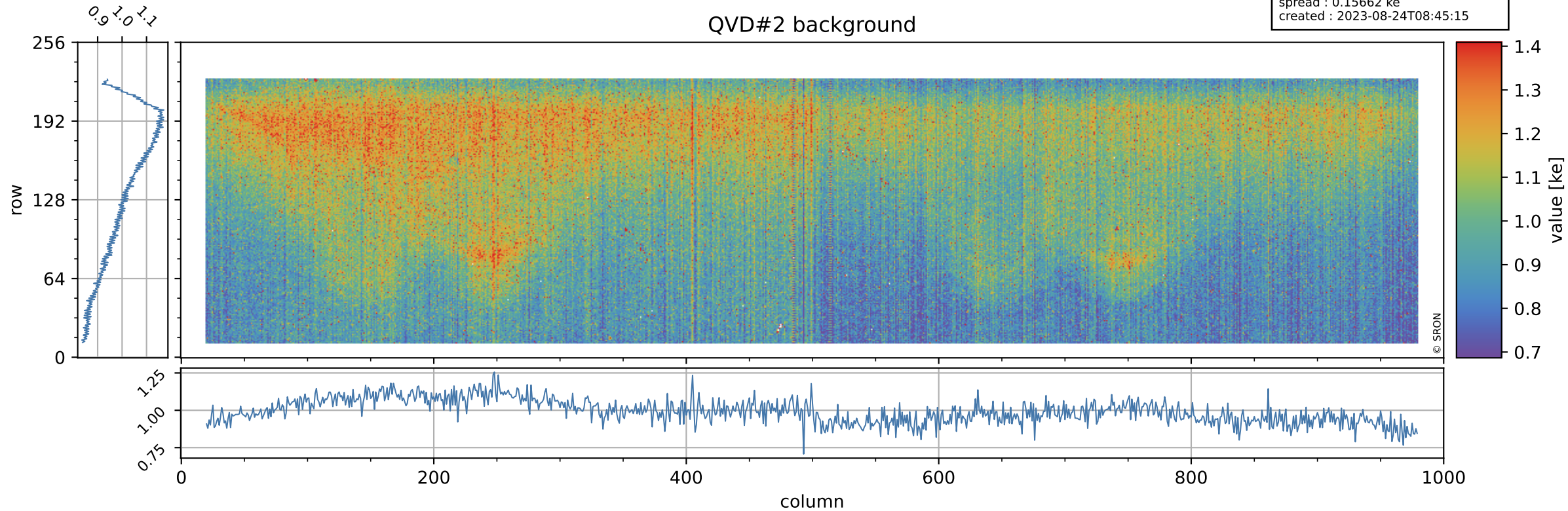

Tropomi SWIR stability

value of normalized DLED

orbits : [12332, 12418]
coverage : 2020-02-29 / 2020-03-06
azimuth : 1.2708 & 1.2705
median : 0.98371
spread : 0.0024032
created : 2023-08-24T08:45:15

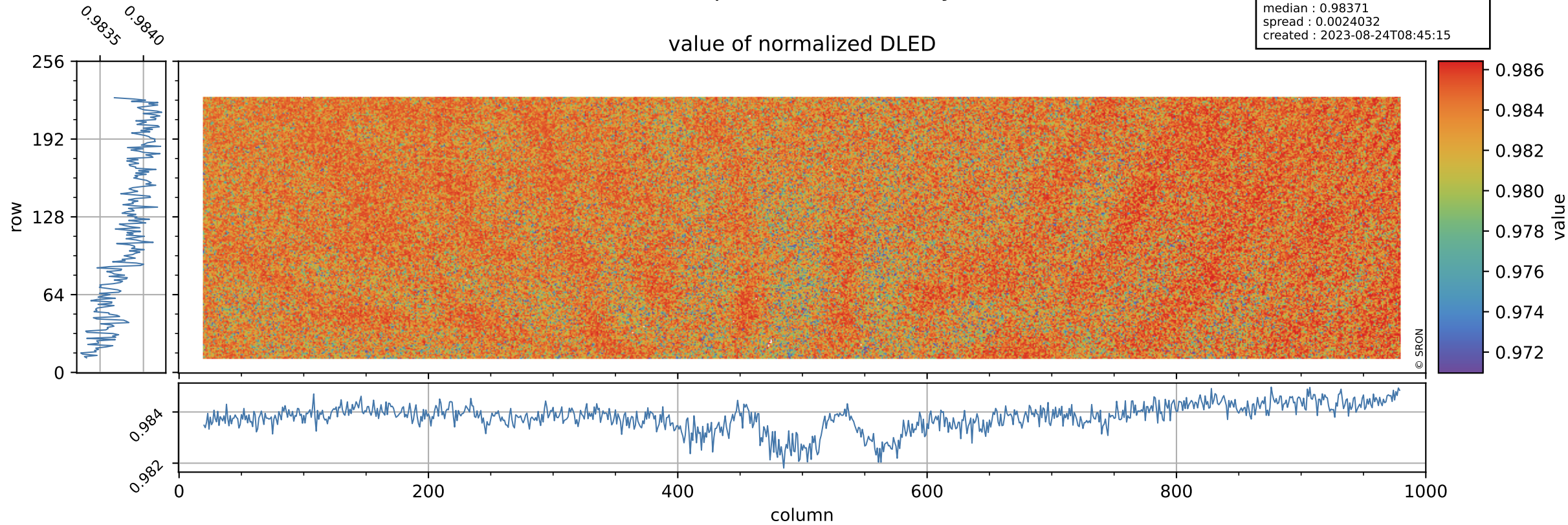

Tropomi SWIR stability

DLED background

orbits : [12332, 12418]
coverage : 2020-02-29 / 2020-03-06
azimuth : 1.2708 & 1.2705
median : 0.88374 ke
spread : 0.14342 ke
created : 2023-08-24T08:45:16

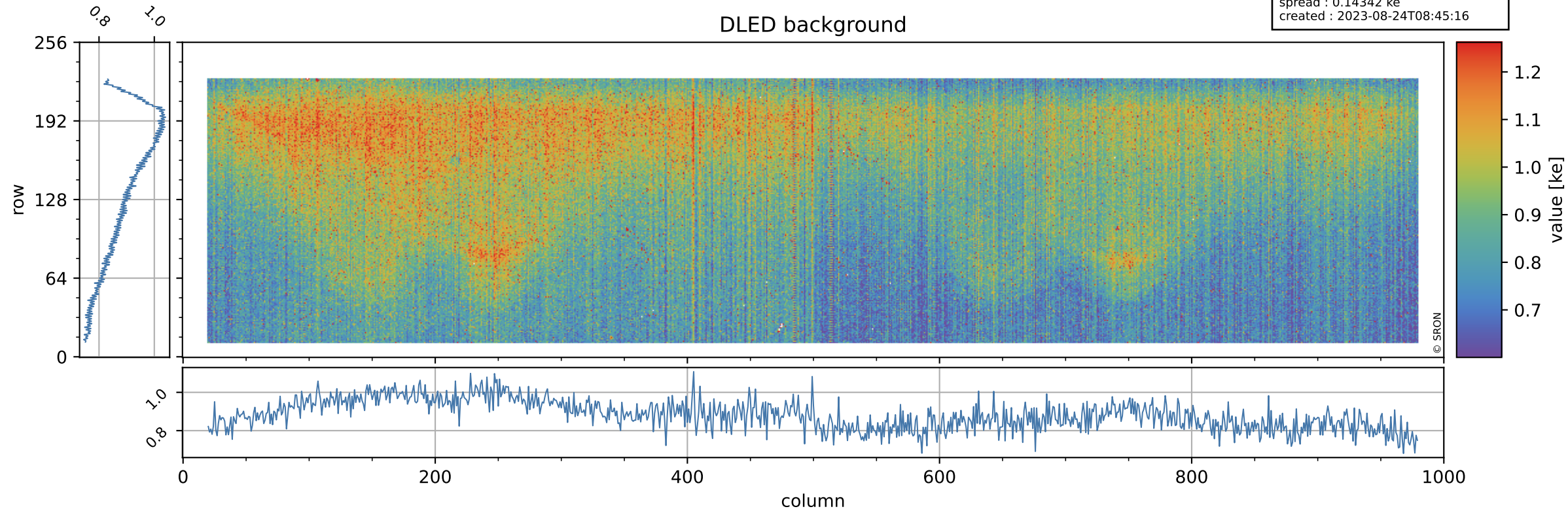

Tropomi SWIR stability

value of normalized WLS

orbits : [12332, 12418]
coverage : 2020-02-29 / 2020-03-06
azimuth : 1.2708 & 1.2705
median : 1.006
spread : 0.0023128
created : 2023-08-24T08:45:16

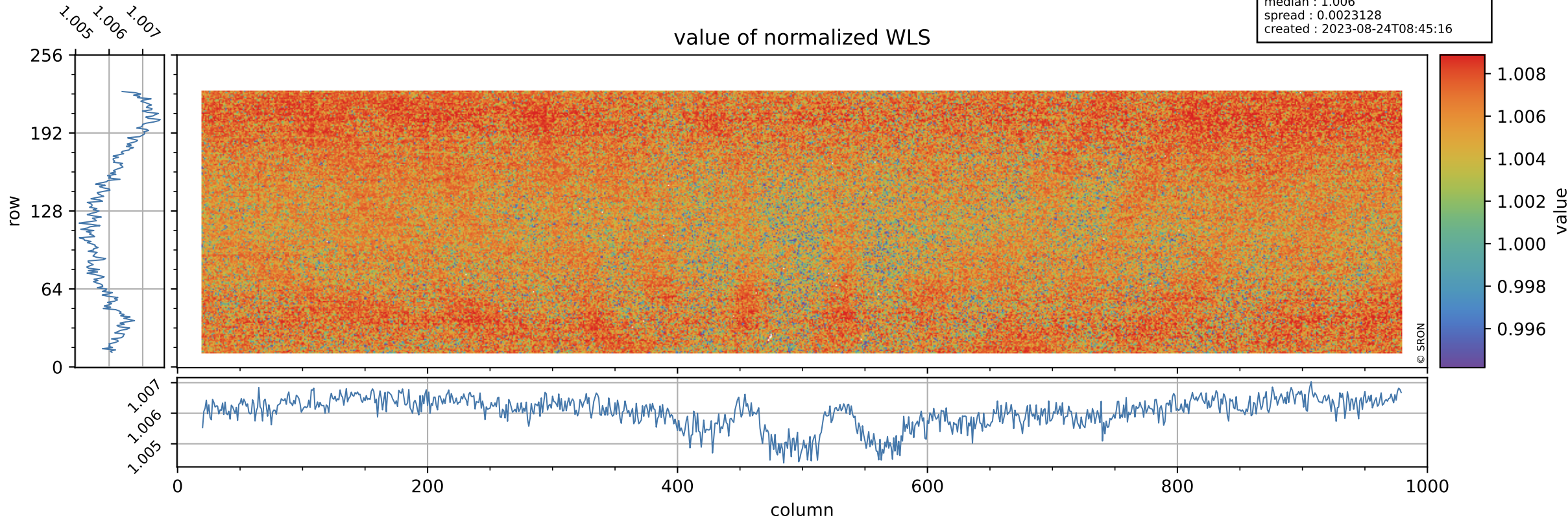

Tropomi SWIR stability

orbits : [12332, 12418]
coverage : 2020-02-29 / 2020-03-06
azimuth : 1.2708 & 1.2705
median : 341.57 e
spread : 81.352 e
created : 2023-08-24T08:45:16

WLS background

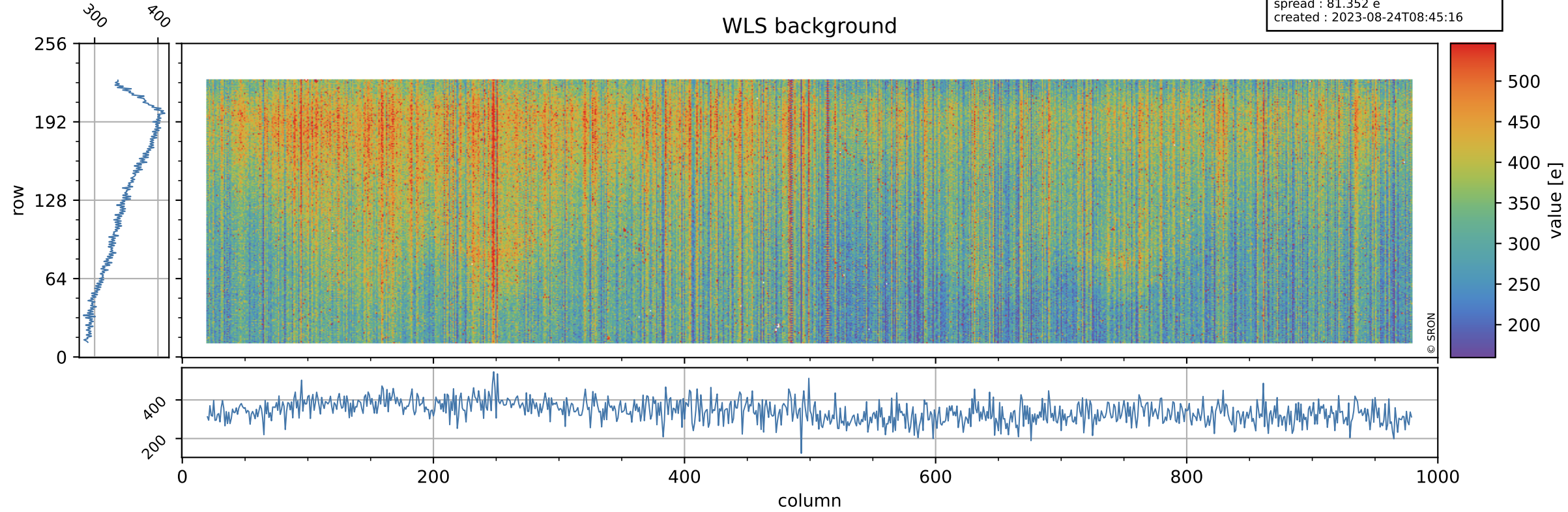

Tropomi SWIR stability ground-tracks of Sentinel-5P

orbits : [12332, 12418]
coverage : 2020-02-29 / 2020-03-06
azimuth : 1.2708 & 1.2705
created : 2023-08-24T08:45:16

