

Tropomi SWIR stability

value of ratio of normalized QVD#1 and QVD#2

orbits : [12782, 12868]
coverage : 2020-04-01 / 2020-04-07
azimuth : 1.2691 & 1.2679
median : 0.99824
spread : 0.0018261
created : 2023-08-24T08:46:03

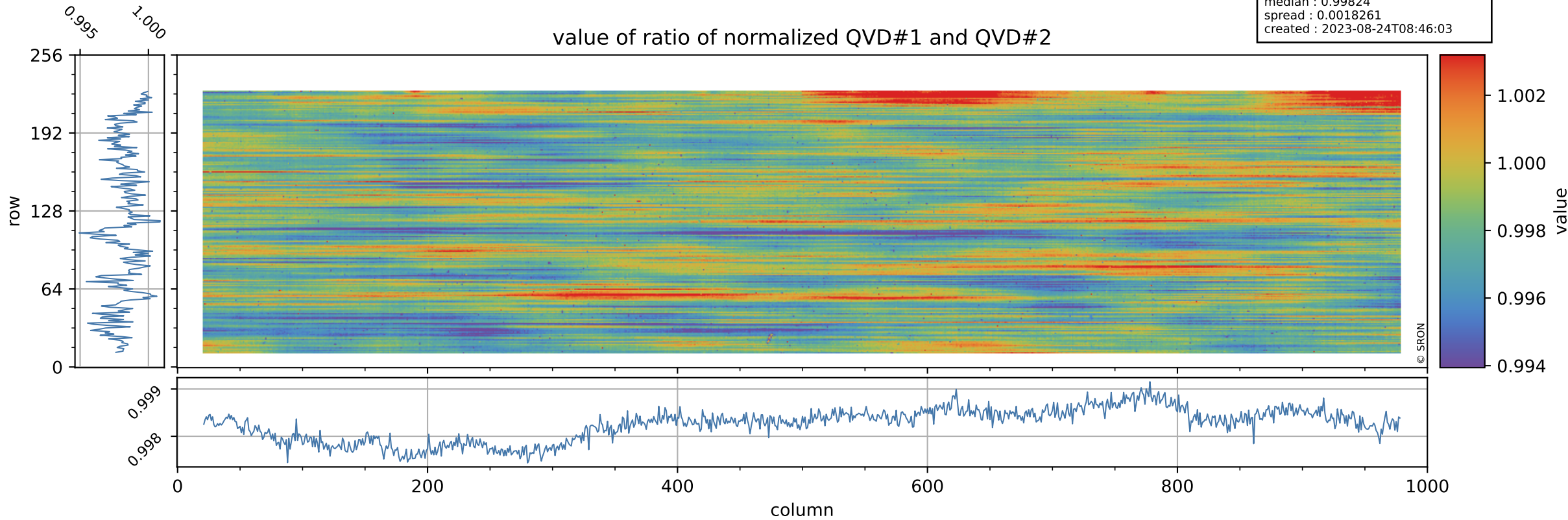

Tropomi SWIR stability

uncertainty of ratio of normalized QVD#1 and QVD#2

orbits : [12782, 12868]
coverage : 2020-04-01 / 2020-04-07
azimuth : 1.2691 & 1.2679
median : 1.0716
spread : 0.18759
created : 2023-08-24T08:46:03

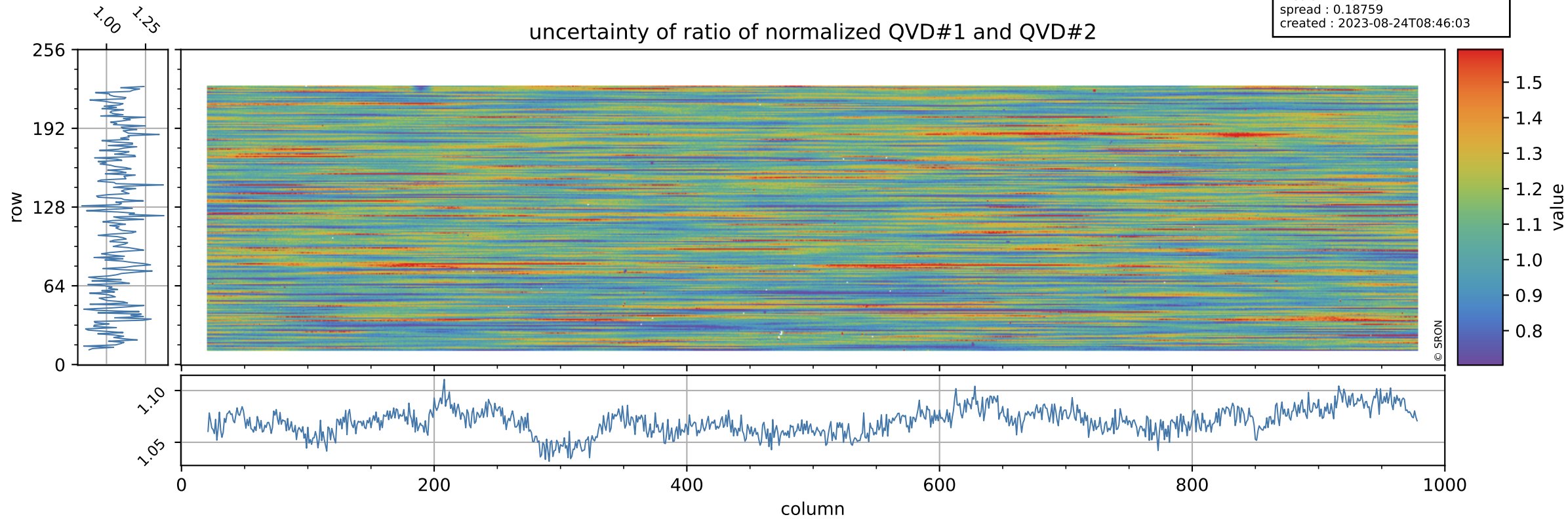

Tropomi SWIR stability

orbits : [12782, 12868]
coverage : 2020-04-01 / 2020-04-07
azimuth : 1.2691 & 1.2679
median : 0.99548
spread : 0.0024508
created : 2023-08-24T08:46:03

value of ratio of normalized DLED and QVD#1

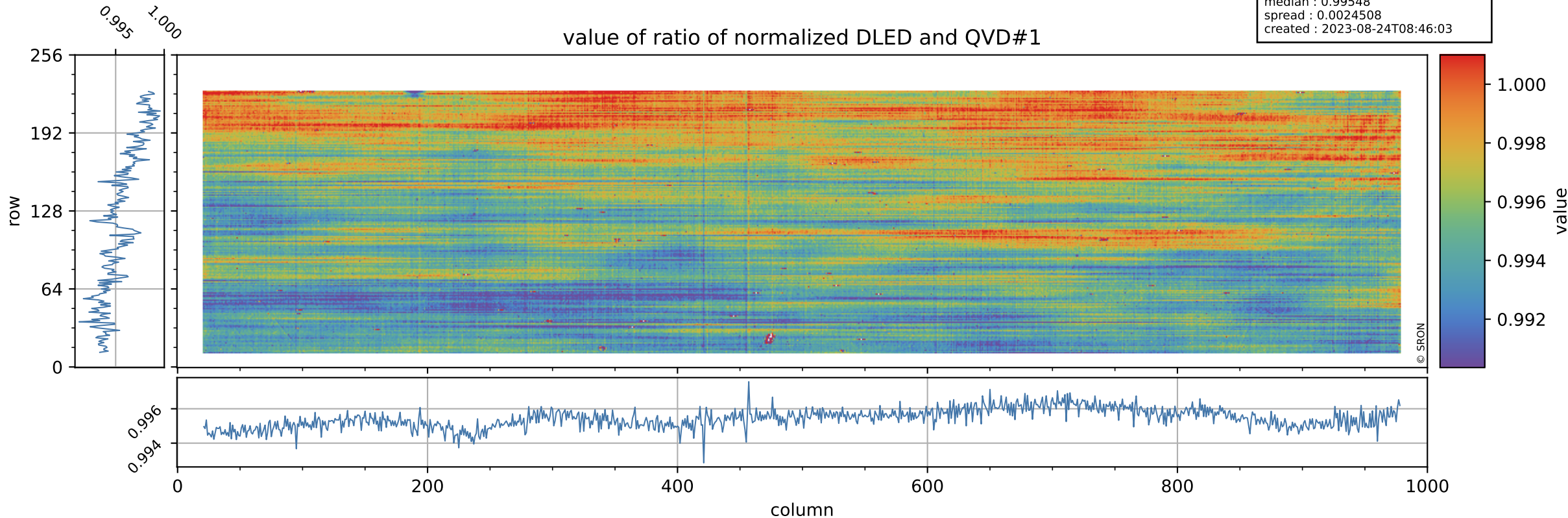

Tropomi SWIR stability

orbits : [12782, 12868]
coverage : 2020-04-01 / 2020-04-07
azimuth : 1.2691 & 1.2679
median : 0.74327
spread : 0.13941
created : 2023-08-24T08:46:03

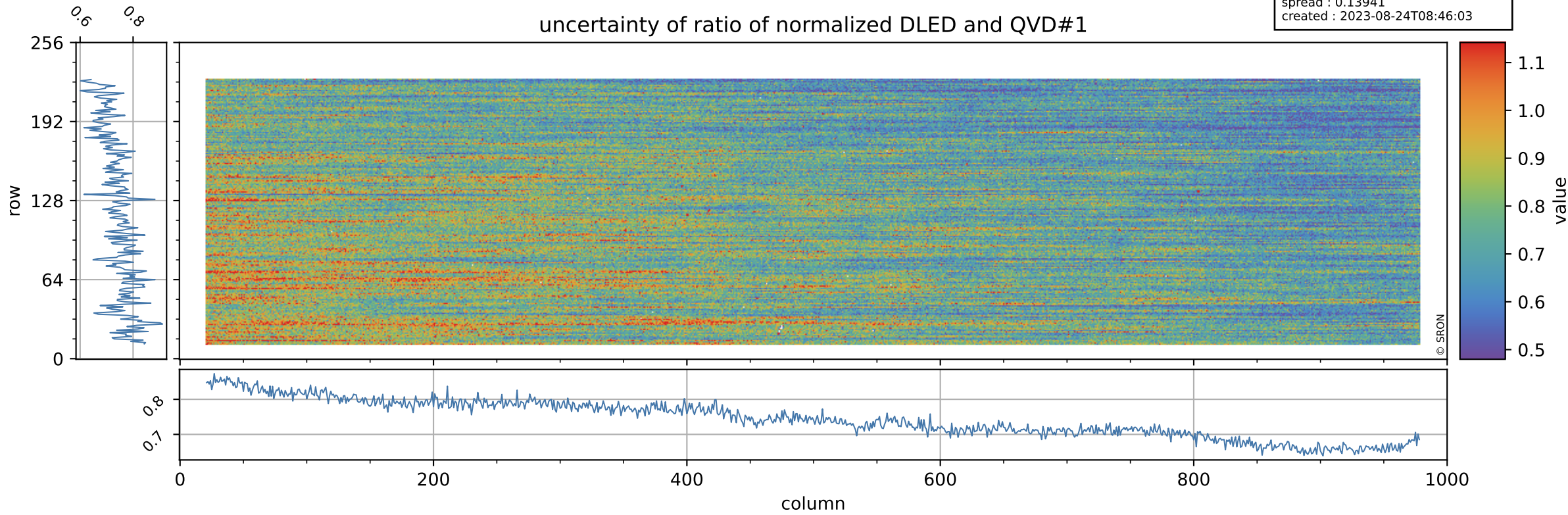

Tropomi SWIR stability

value of ratio of normalized WLS and QVD#1

orbits : [12782, 12868]
coverage : 2020-04-01 / 2020-04-07
azimuth : 1.2691 & 1.2679
median : 1.0205
spread : 0.0028291
created : 2023-08-24T08:46:04

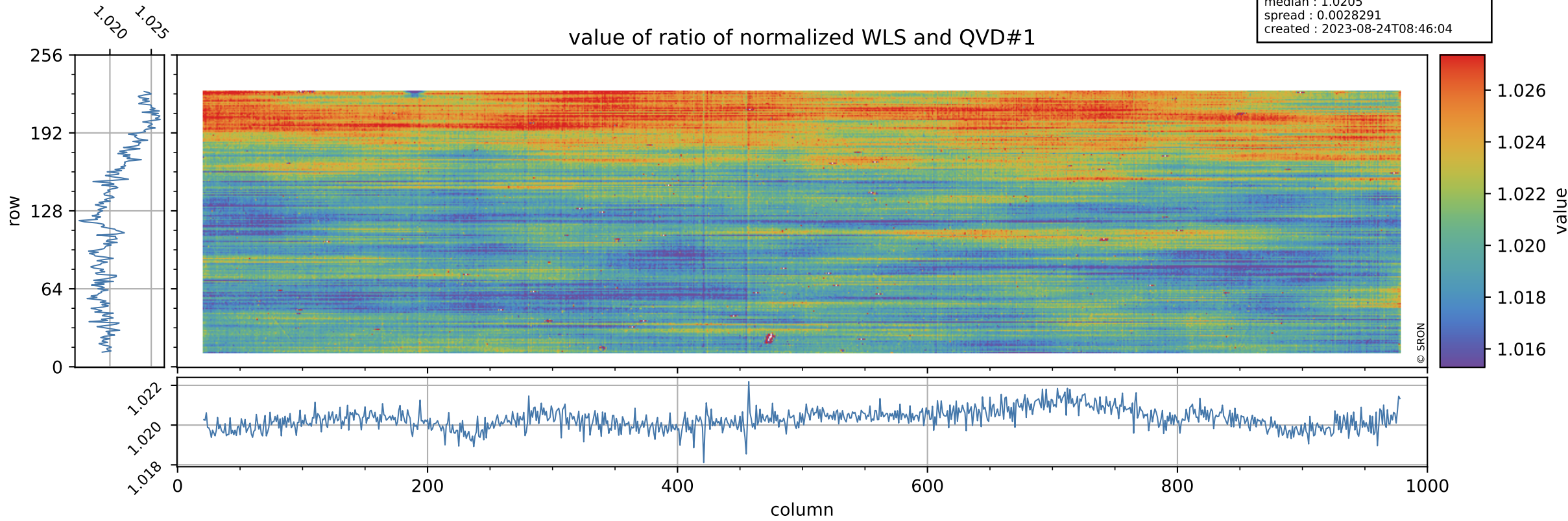

Tropomi SWIR stability

uncertainty of ratio of normalized WLS and QVD#1

orbits : [12782, 12868]
coverage : 2020-04-01 / 2020-04-07
azimuth : 1.2691 & 1.2679
median : 0.38991
spread : 0.071523
created : 2023-08-24T08:46:04

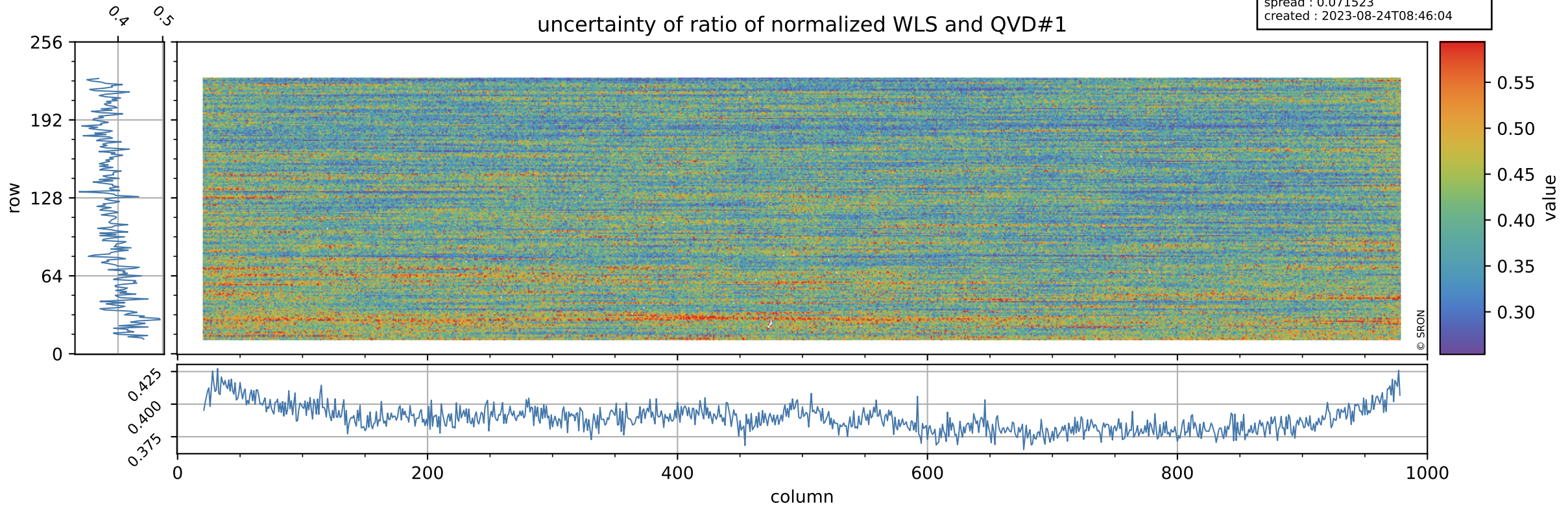

Tropomi SWIR stability

value of ratio of normalized DLED and QVD#2

orbits : [12782, 12868]
coverage : 2020-04-01 / 2020-04-07
azimuth : 1.2691 & 1.2679
median : 0.99369
spread : 0.0024368
created : 2023-08-24T08:46:04

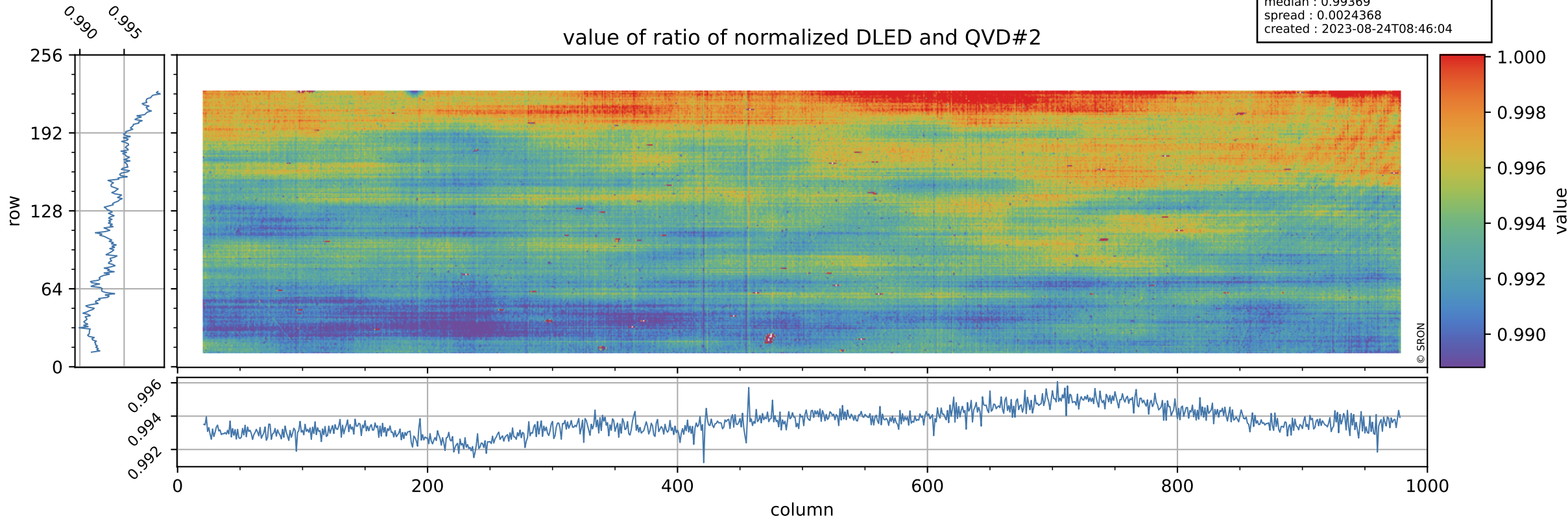

Tropomi SWIR stability

orbits : [12782, 12868]
coverage : 2020-04-01 / 2020-04-07
azimuth : 1.2691 & 1.2679
median : 0.79226
spread : 0.1569
created : 2023-08-24T08:46:05

uncertainty of ratio of normalized DLED and QVD#2

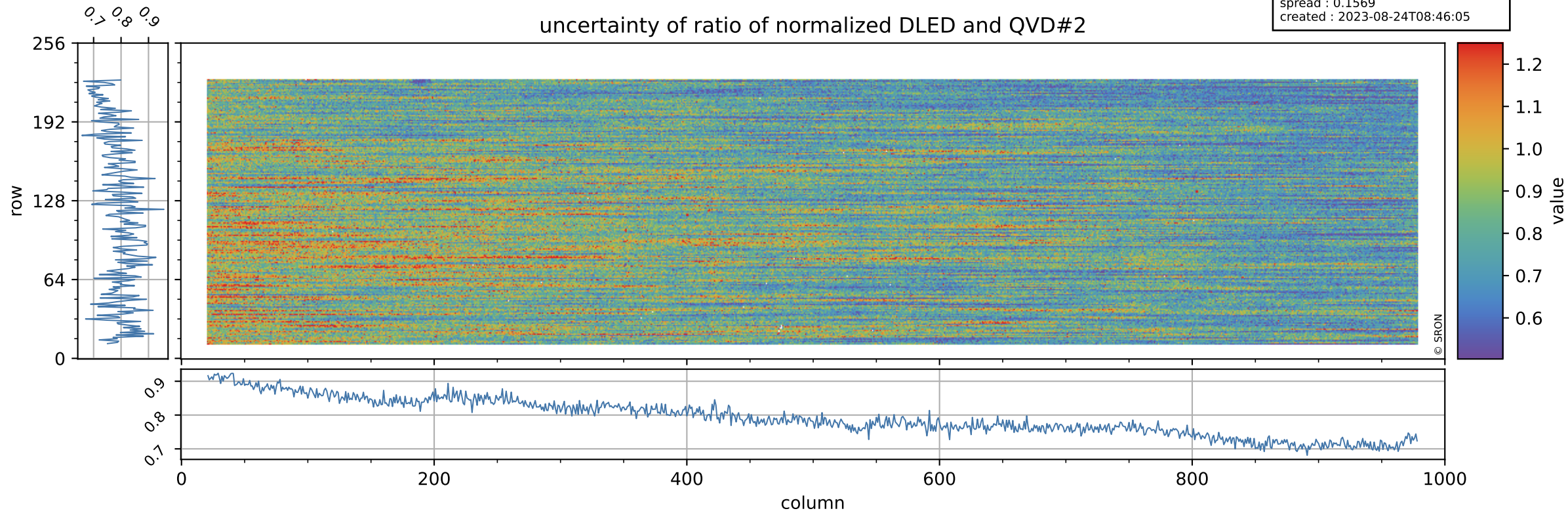

Tropomi SWIR stability

value of ratio of normalized WLS and QVD#2

orbits : [12782, 12868]
coverage : 2020-04-01 / 2020-04-07
azimuth : 1.2691 & 1.2679
median : 1.0184
spread : 0.0027235
created : 2023-08-24T08:46:05

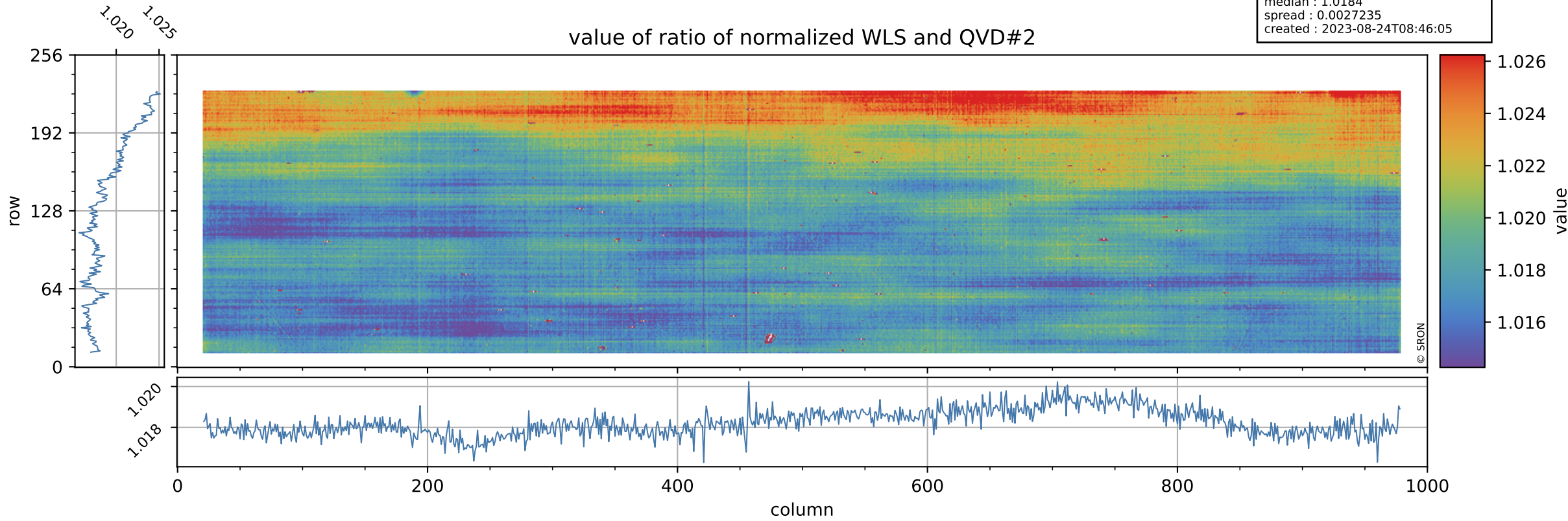

Tropomi SWIR stability

uncertainty of ratio of normalized WLS and QVD#2

orbits : [12782, 12868]
coverage : 2020-04-01 / 2020-04-07
azimuth : 1.2691 & 1.2679
median : 0.41611
spread : 0.080083
created : 2023-08-24T08:46:05

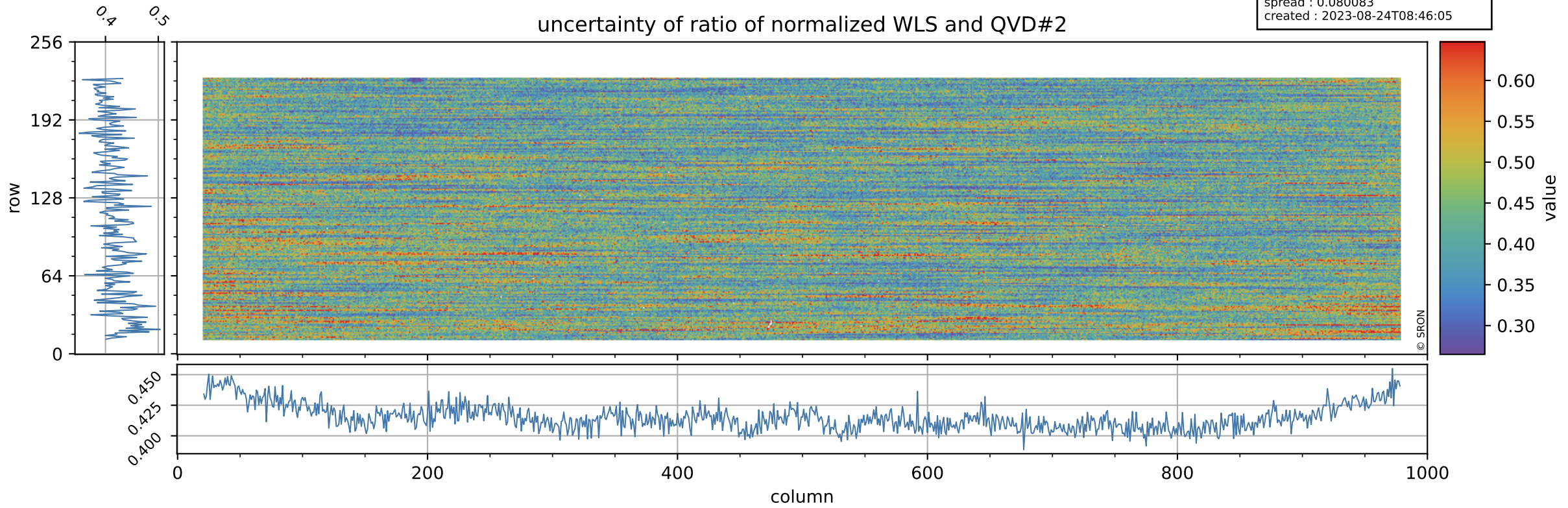

Tropomi SWIR stability

value of ratio of normalized DLED and WLS

orbits : [12782, 12868]
coverage : 2020-04-01 / 2020-04-07
azimuth : 1.2691 & 1.2679
median : 0.97539
spread : 0.001081
created : 2023-08-24T08:46:05

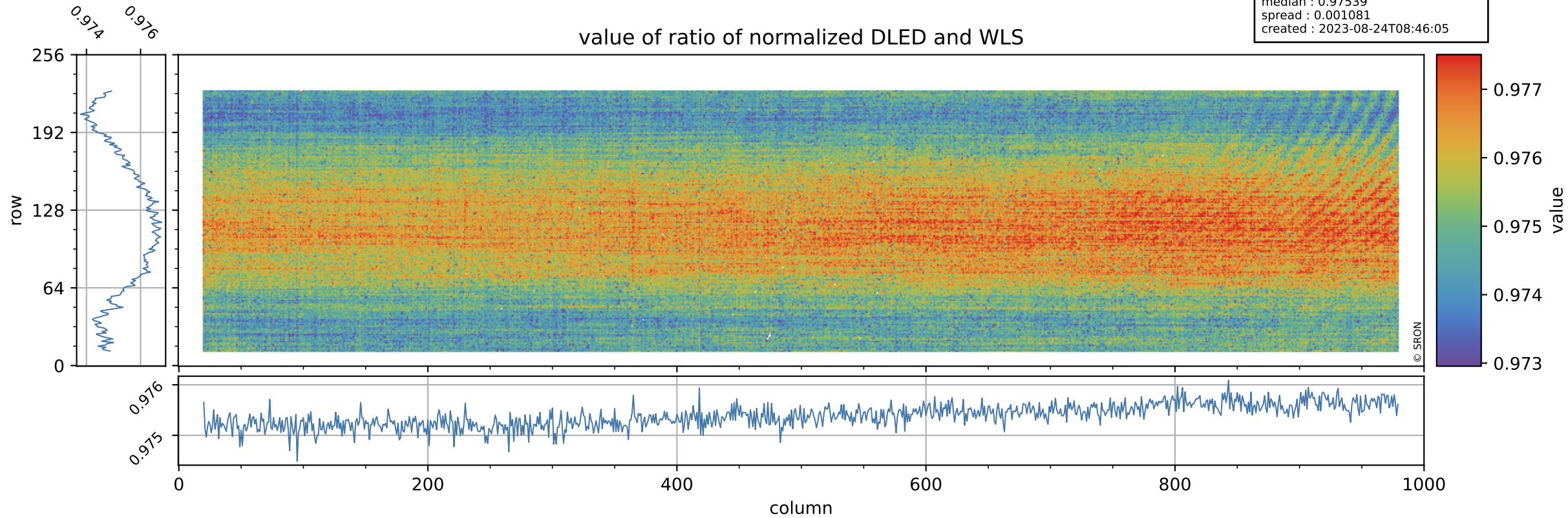

Tropomi SWIR stability

uncertainty of ratio of normalized DLED and WLS

orbits : [12782, 12868]
coverage : 2020-04-01 / 2020-04-07
azimuth : 1.2691 & 1.2679
median : 1.9129
spread : 0.37042
created : 2023-08-24T08:46:06

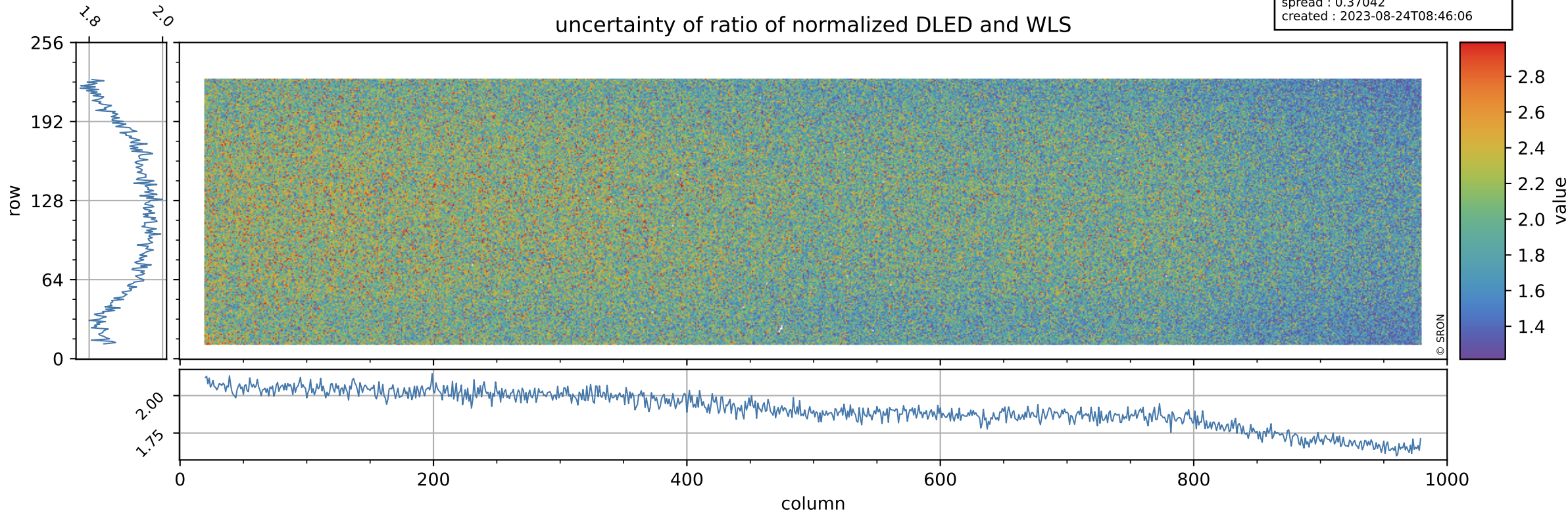

Tropomi SWIR stability

value of normalized QVD#1

orbits : [12782, 12868]
coverage : 2020-04-01 / 2020-04-07
azimuth : 1.2691 & 1.2679
median : 0.98672
spread : 0.0035473
created : 2023-08-24T08:46:06

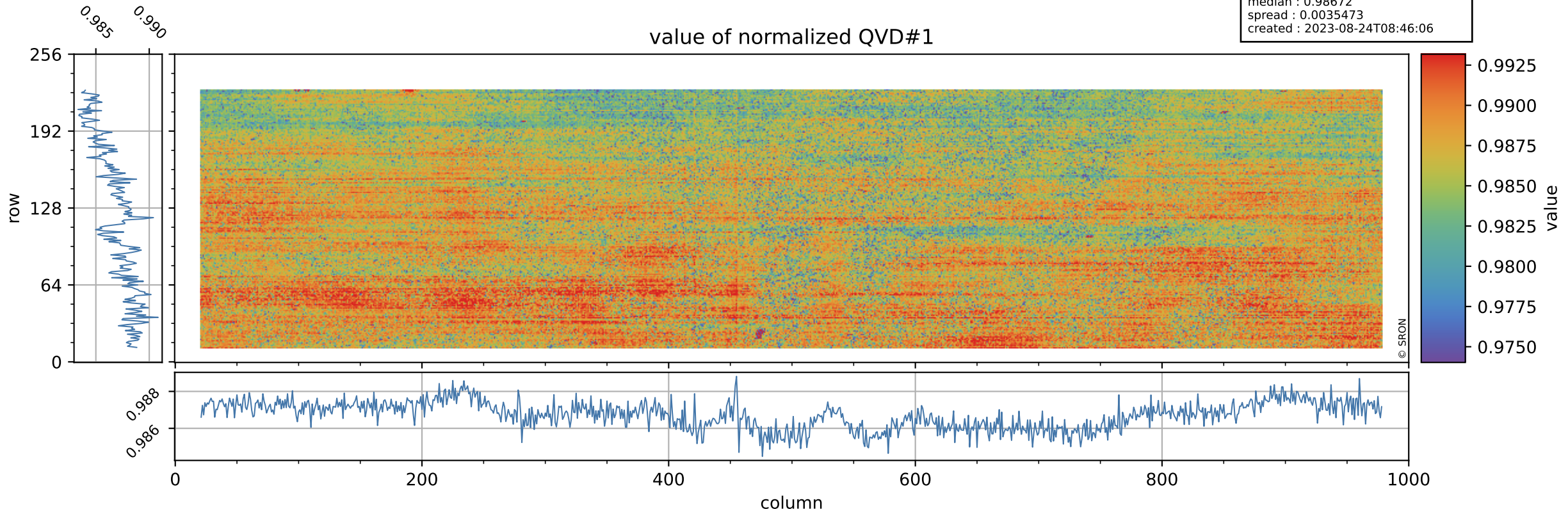

Tropomi SWIR stability

QVD#1 background

orbits : [12782, 12868]
coverage : 2020-04-01 / 2020-04-07
azimuth : 1.2691 & 1.2679
median : 0.99903 ke
spread : 0.15818 ke
created : 2023-08-24T08:46:06

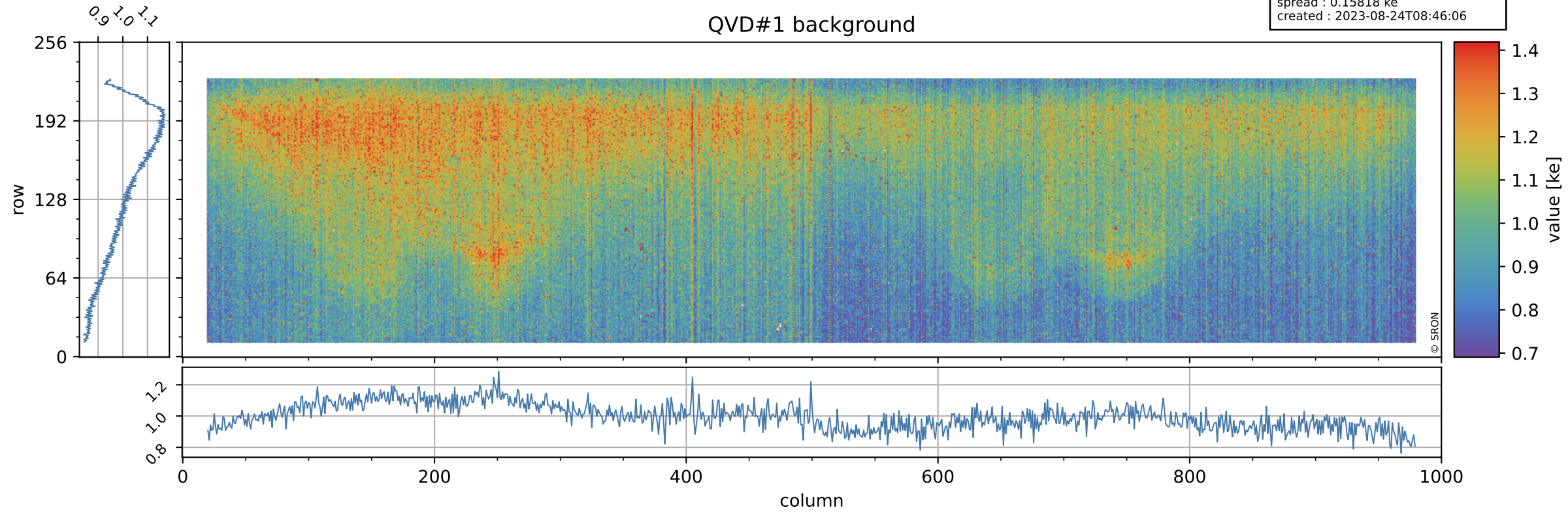

Tropomi SWIR stability

value of normalized QVD#2

orbits : [12782, 12868]
coverage : 2020-04-01 / 2020-04-07
azimuth : 1.2691 & 1.2679
median : 0.98846
spread : 0.003532
created : 2023-08-24T08:46:07

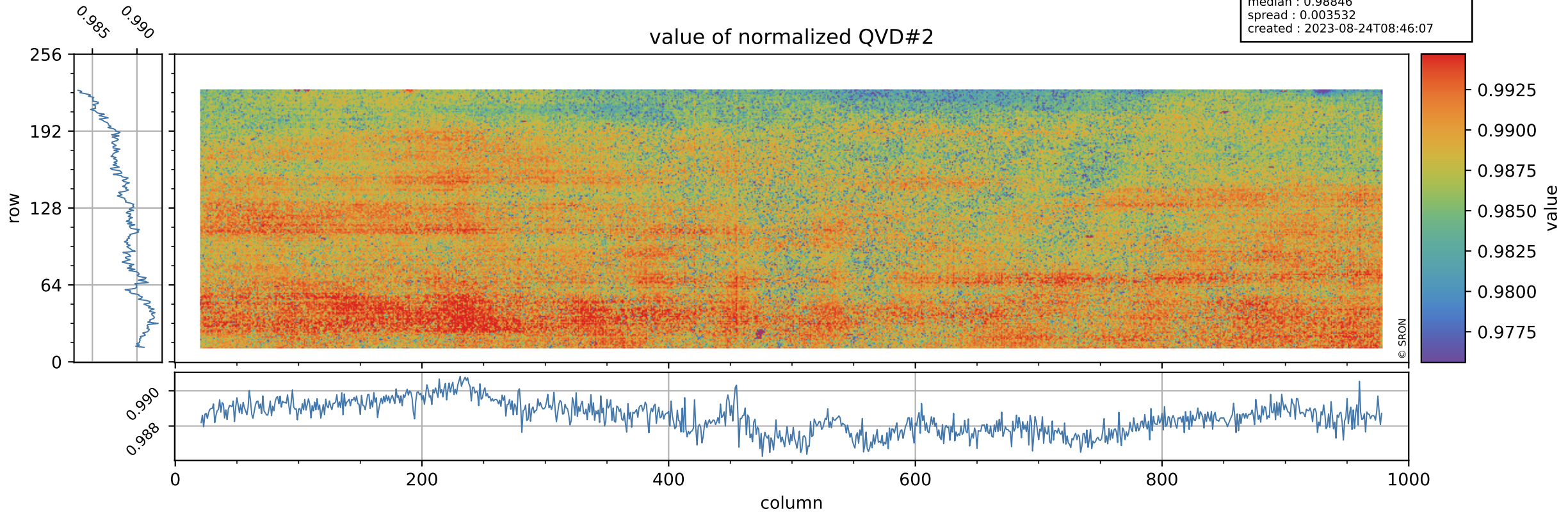

Tropomi SWIR stability

orbits : [12782, 12868]
coverage : 2020-04-01 / 2020-04-07
azimuth : 1.2691 & 1.2679
median : 0.99507 ke
spread : 0.15807 ke
created : 2023-08-24T08:46:07

QVD#2 background

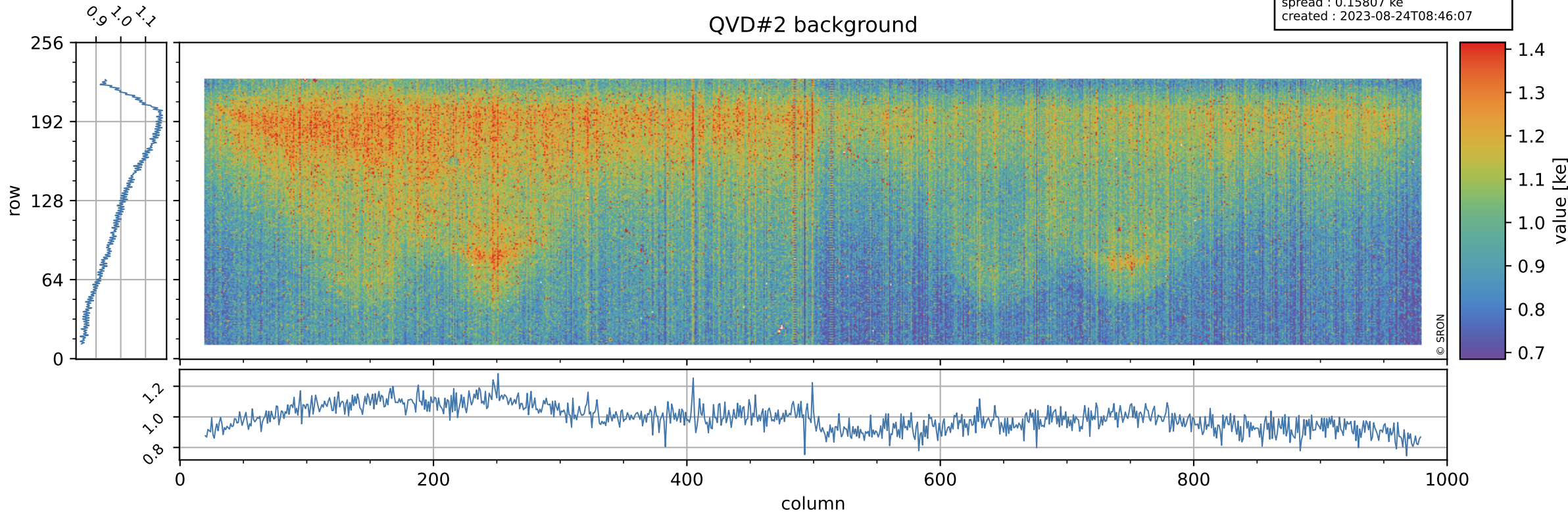

Tropomi SWIR stability

value of normalized DLED

orbits : [12782, 12868]
coverage : 2020-04-01 / 2020-04-07
azimuth : 1.2691 & 1.2679
median : 0.98272
spread : 0.0024905
created : 2023-08-24T08:46:07

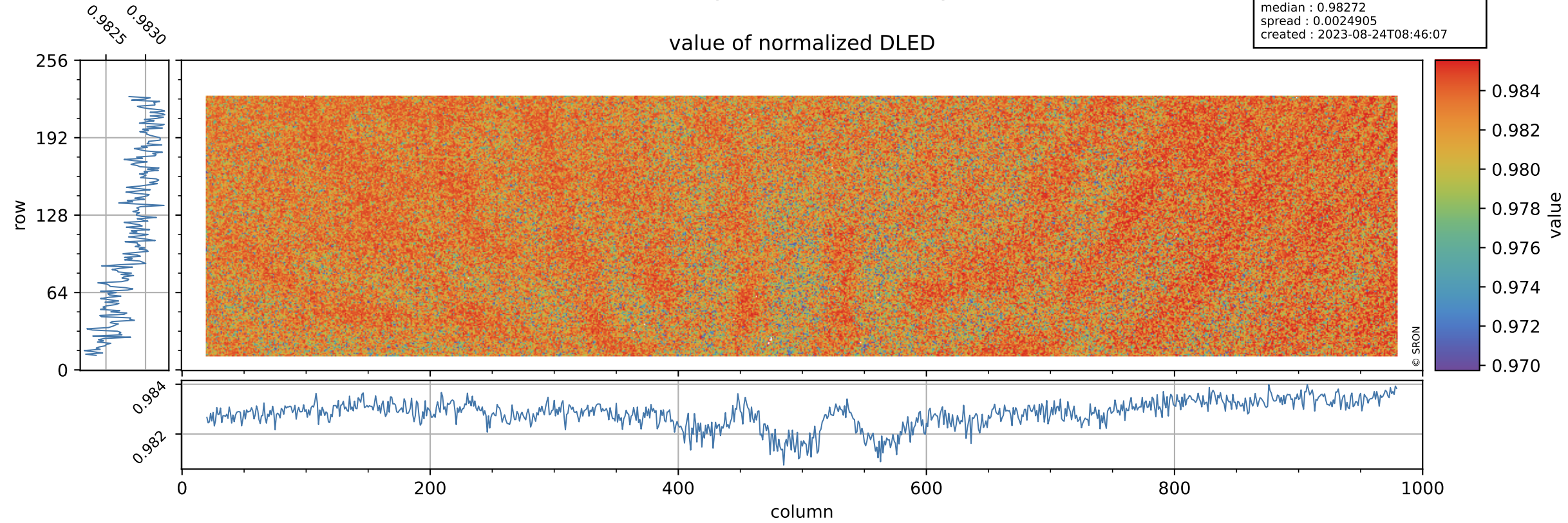

Tropomi SWIR stability

DLED background

orbits : [12782, 12868]
coverage : 2020-04-01 / 2020-04-07
azimuth : 1.2691 & 1.2679
median : 0.88332 ke
spread : 0.14405 ke
created : 2023-08-24T08:46:07

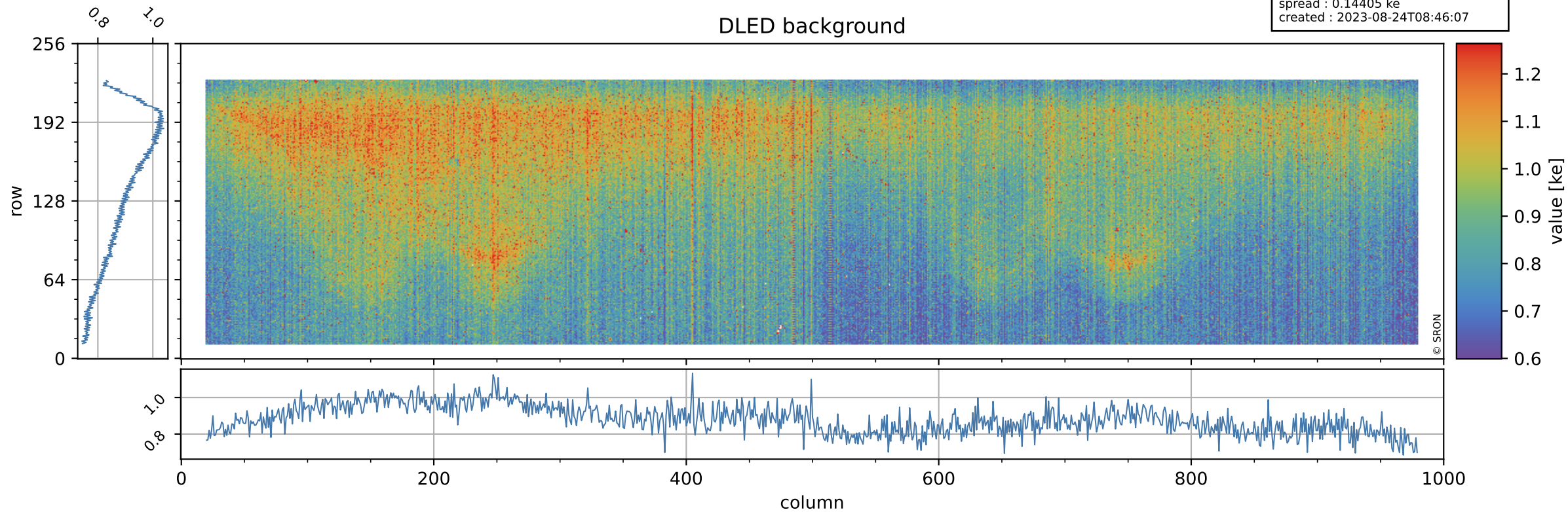

Tropomi SWIR stability

value of normalized WLS

orbits : [12782, 12868]
coverage : 2020-04-01 / 2020-04-07
azimuth : 1.2691 & 1.2679
median : 1.0074
spread : 0.0025402
created : 2023-08-24T08:46:08

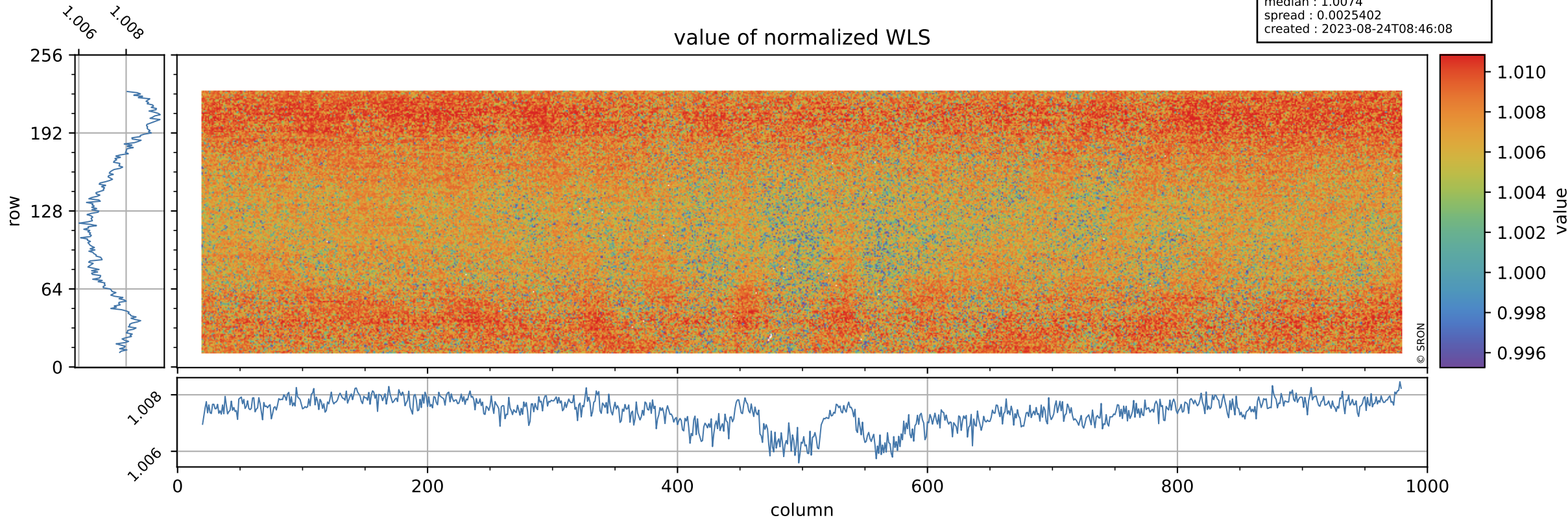

Tropomi SWIR stability

orbits : [12782, 12868]
coverage : 2020-04-01 / 2020-04-07
azimuth : 1.2691 & 1.2679
median : 338.69 e
spread : 83.256 e
created : 2023-08-24T08:46:08

WLS background

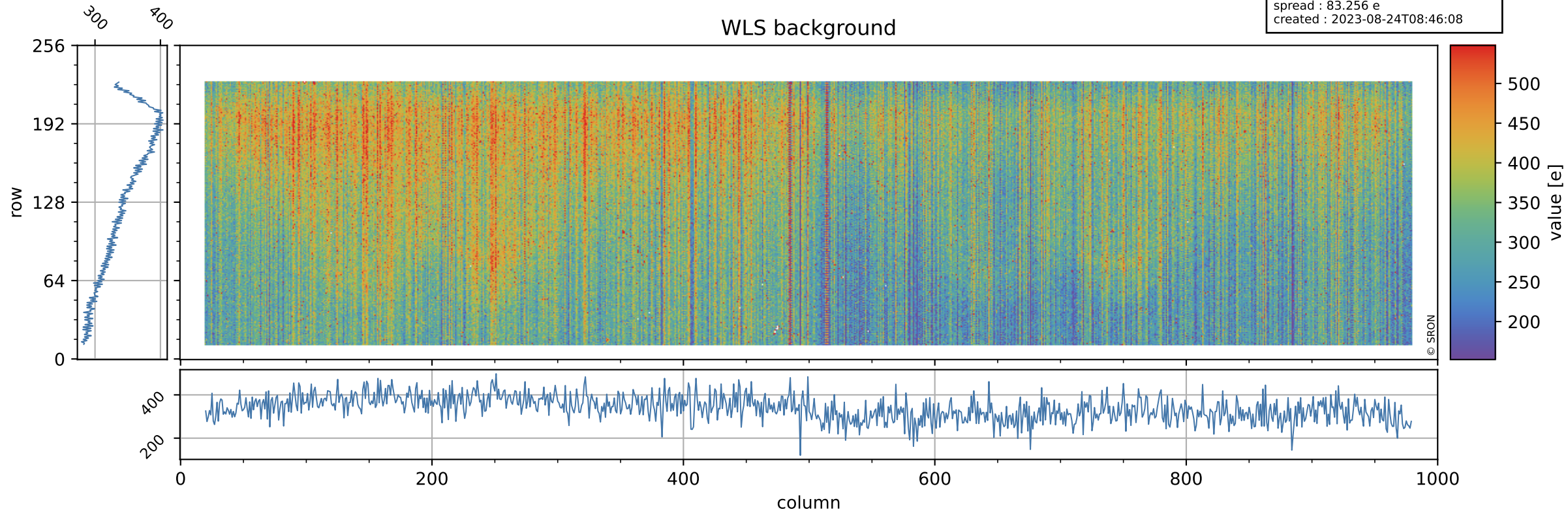

Tropomi SWIR stability ground-tracks of Sentinel-5P

orbits : [12782, 12868]
coverage : 2020-04-01 / 2020-04-07
azimuth : 1.2691 & 1.2679
created : 2023-08-24T08:46:08

