

# Tropomi SWIR stability

orbits : [12872, 12958]  
coverage : 2020-04-07 / 2020-04-13  
azimuth : 1.2688 & 1.2681  
median : 1.0005  
spread : 0.0016644  
created : 2023-08-24T08:46:13

value of ratio of normalized QVD#1 and QVD#2

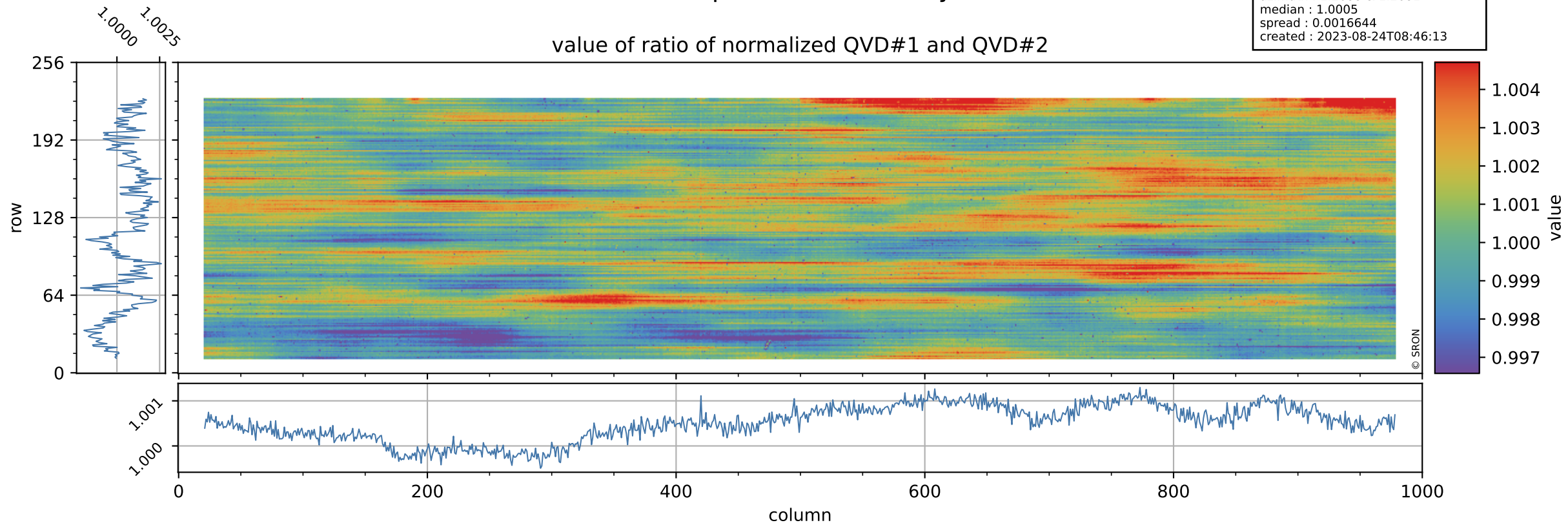

# Tropomi SWIR stability

uncertainty of ratio of normalized QVD#1 and QVD#2

orbits : [12872, 12958]  
coverage : 2020-04-07 / 2020-04-13  
azimuth : 1.2688 & 1.2681  
median : 1.0088  
spread : 0.19054  
created : 2023-08-24T08:46:13

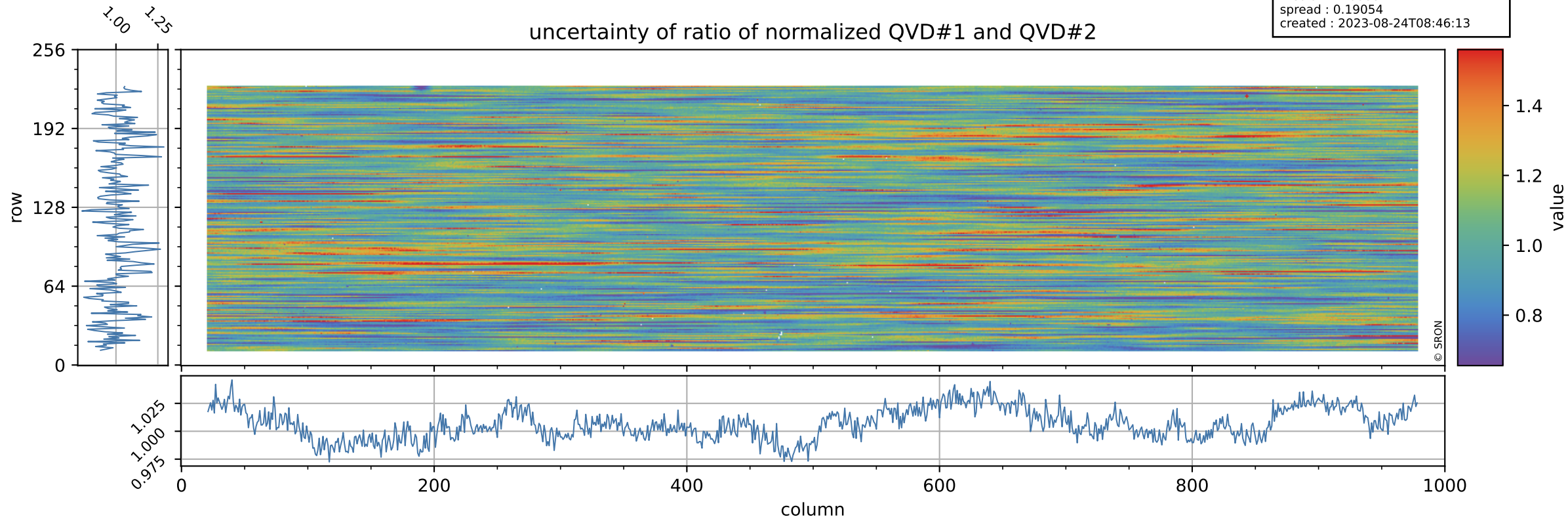

# Tropomi SWIR stability

value of ratio of normalized DLED and QVD#1

orbits : [12872, 12958]  
coverage : 2020-04-07 / 2020-04-13  
azimuth : 1.2688 & 1.2681  
median : 0.99299  
spread : 0.0023298  
created : 2023-08-24T08:46:14

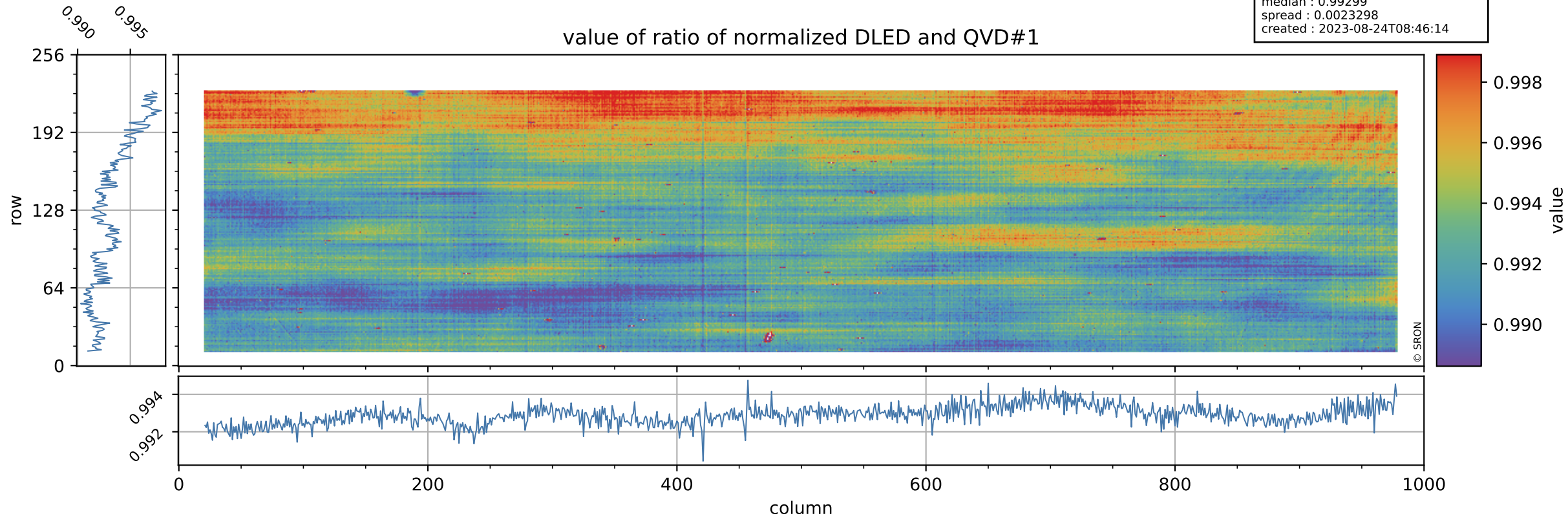

# Tropomi SWIR stability

orbits : [12872, 12958]  
coverage : 2020-04-07 / 2020-04-13  
azimuth : 1.2688 & 1.2681  
median : 0.77756  
spread : 0.15071  
created : 2023-08-24T08:46:14

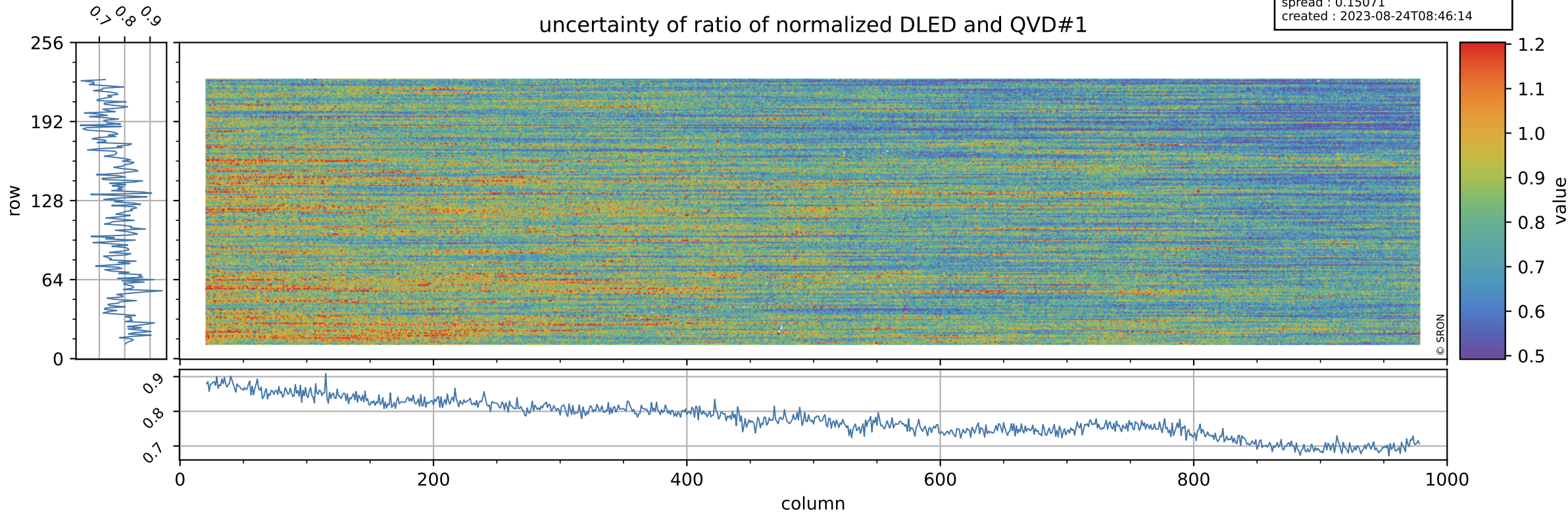

# Tropomi SWIR stability

orbits : [12872, 12958]  
coverage : 2020-04-07 / 2020-04-13  
azimuth : 1.2688 & 1.2681  
median : 1.0144  
spread : 0.0024271  
created : 2023-08-24T08:46:14

value of ratio of normalized WLS and QVD#1

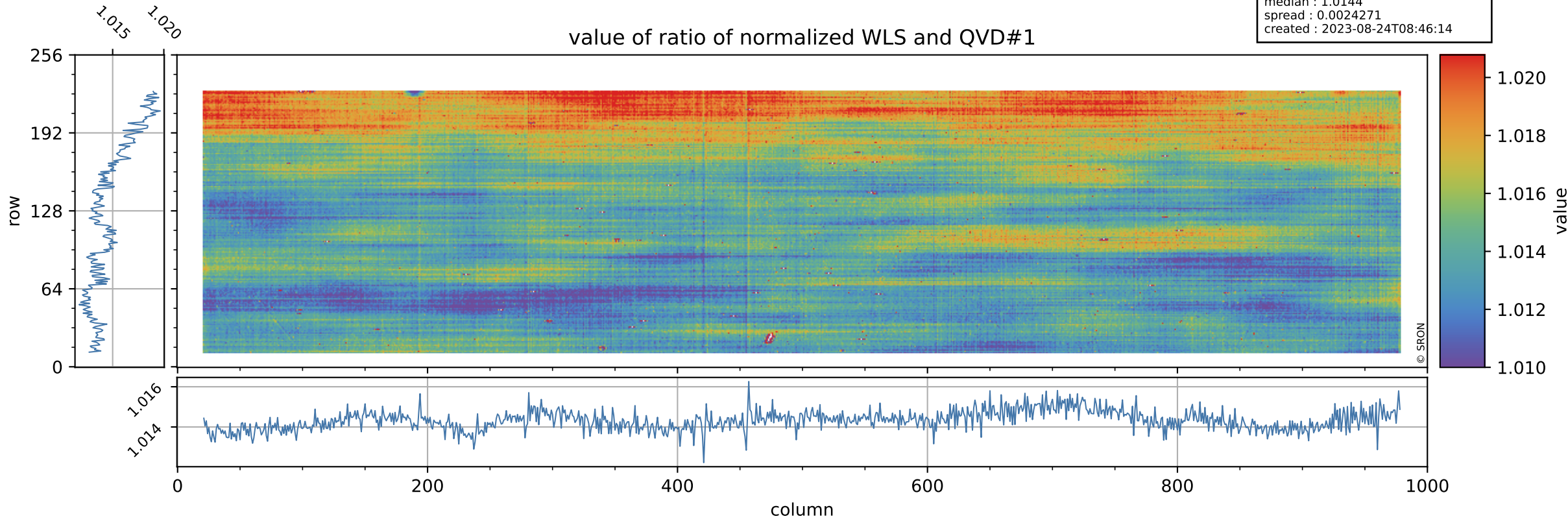

# Tropomi SWIR stability

uncertainty of ratio of normalized WLS and QVD#1

orbits : [12872, 12958]  
coverage : 2020-04-07 / 2020-04-13  
azimuth : 1.2688 & 1.2681  
median : 0.41068  
spread : 0.079066  
created : 2023-08-24T08:46:15

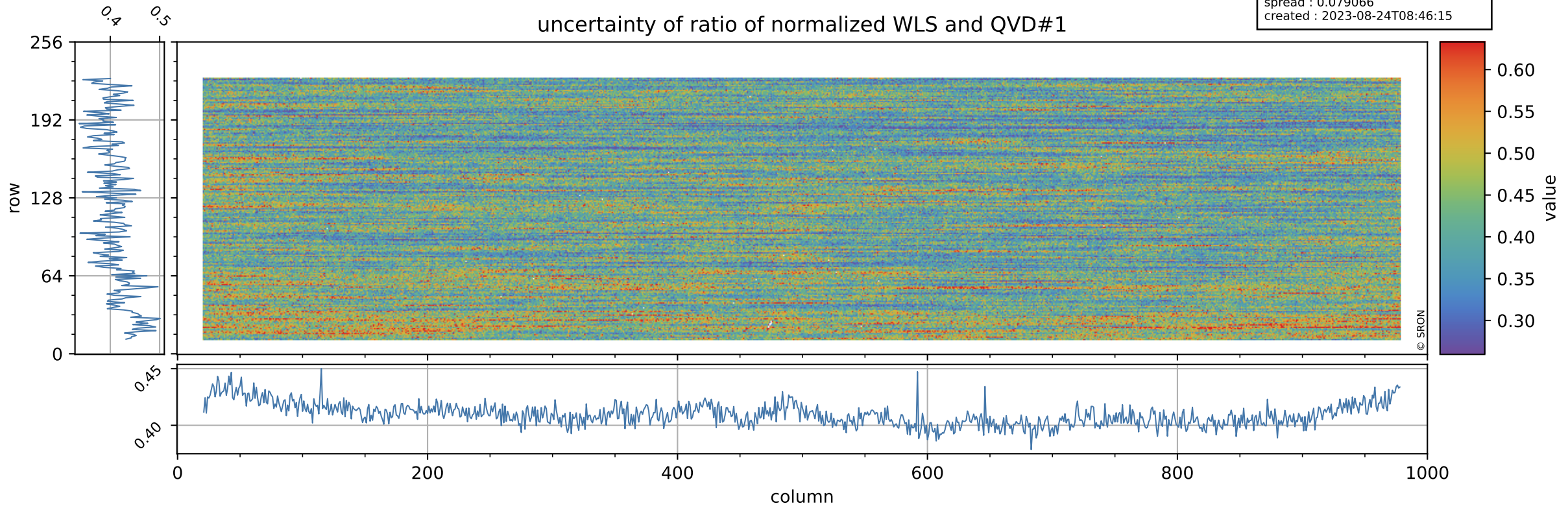

# Tropomi SWIR stability

value of ratio of normalized DLED and QVD#2

orbits : [12872, 12958]  
coverage : 2020-04-07 / 2020-04-13  
azimuth : 1.2688 & 1.2681  
median : 0.99353  
spread : 0.0025341  
created : 2023-08-24T08:46:15

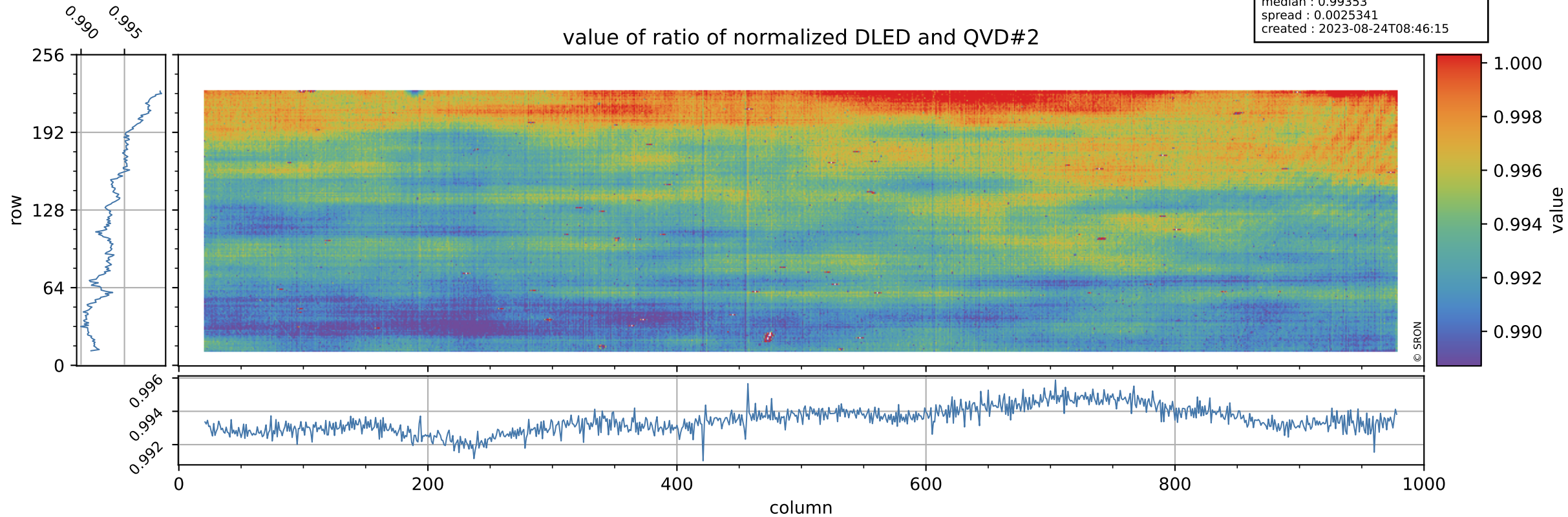

# Tropomi SWIR stability

orbits : [12872, 12958]  
coverage : 2020-04-07 / 2020-04-13  
azimuth : 1.2688 & 1.2681  
median : 0.78035  
spread : 0.15412  
created : 2023-08-24T08:46:15

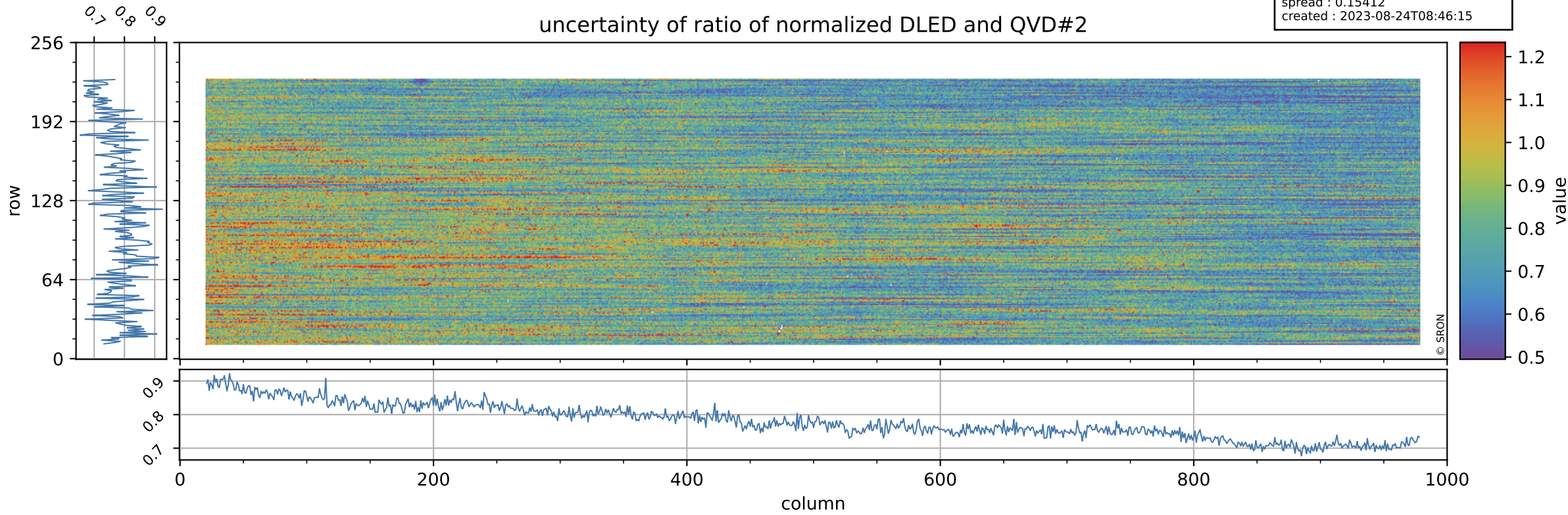



# Tropomi SWIR stability

orbits : [12872, 12958]  
coverage : 2020-04-07 / 2020-04-13  
azimuth : 1.2688 & 1.2681  
median : 1.015  
spread : 0.0026033  
created : 2023-08-24T08:46:15

value of ratio of normalized WLS and QVD#2

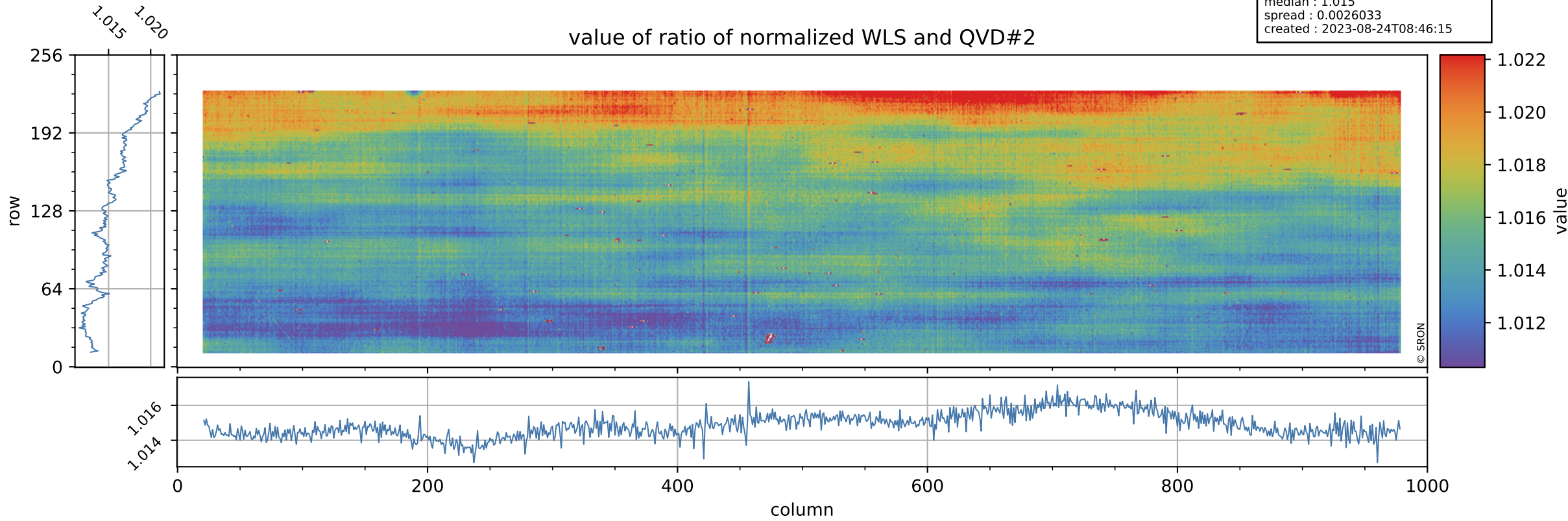

# Tropomi SWIR stability

uncertainty of ratio of normalized WLS and QVD#2

orbits : [12872, 12958]  
coverage : 2020-04-07 / 2020-04-13  
azimuth : 1.2688 & 1.2681  
median : 0.41247  
spread : 0.08033  
created : 2023-08-24T08:46:16

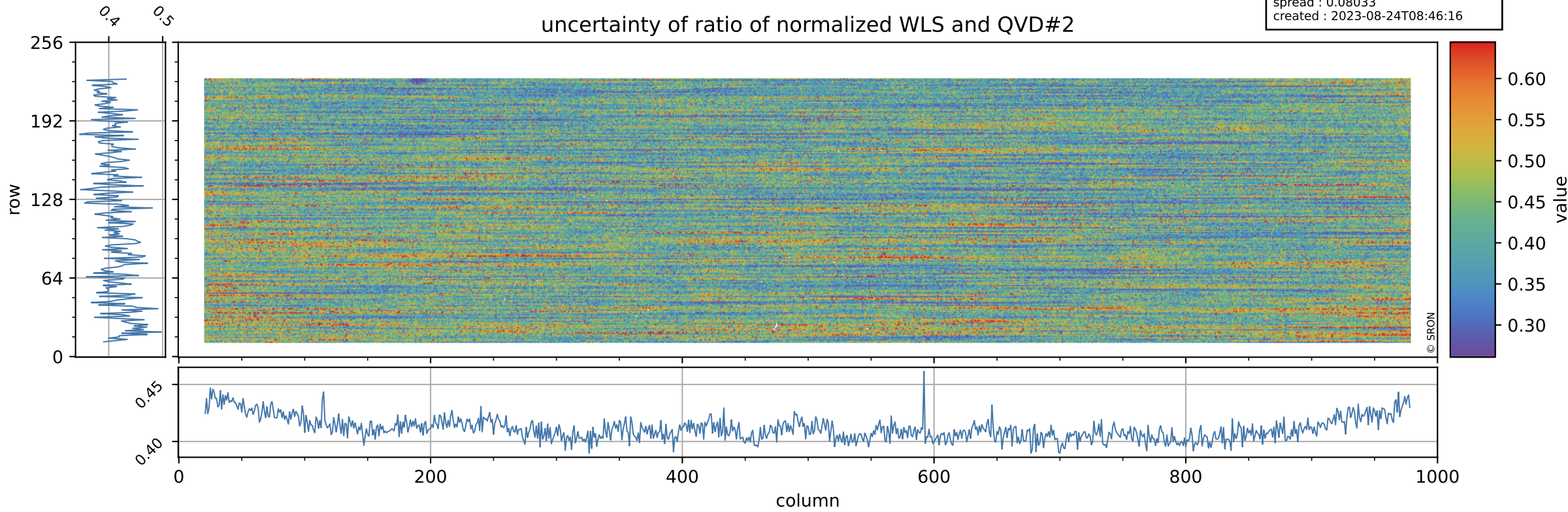

# Tropomi SWIR stability

value of ratio of normalized DLED and WLS

orbits : [12872, 12958]  
coverage : 2020-04-07 / 2020-04-13  
azimuth : 1.2688 & 1.2681  
median : 0.97886  
spread : 0.00055493  
created : 2023-08-24T08:46:16

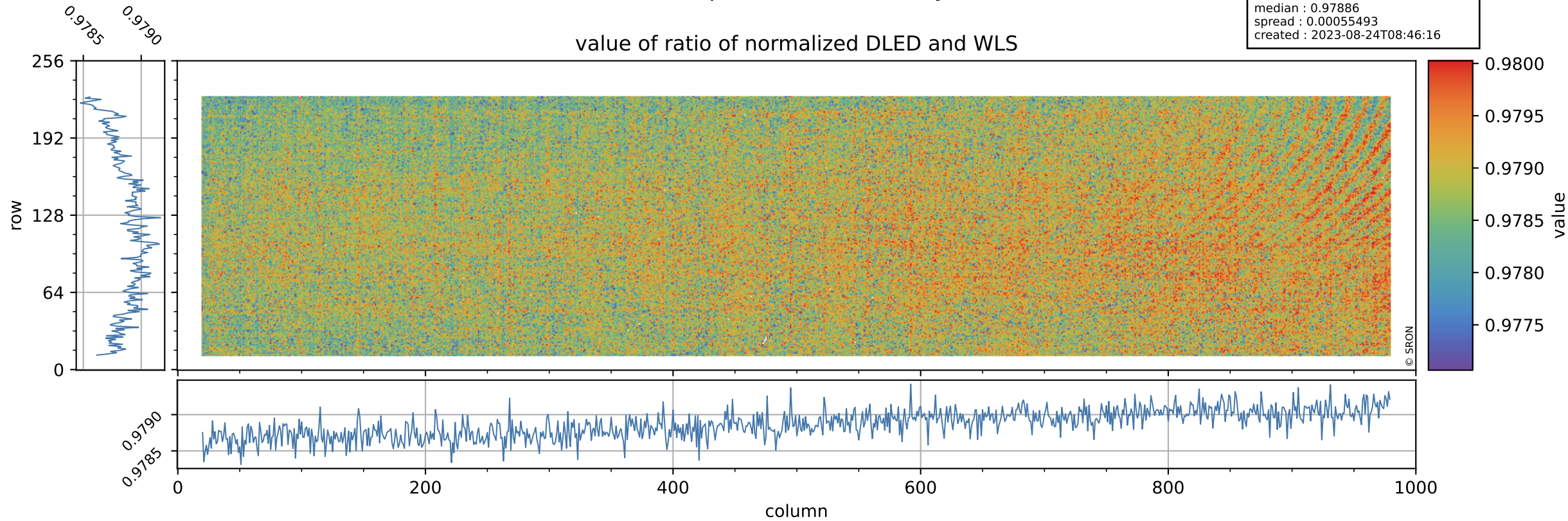

# Tropomi SWIR stability

orbits : [12872, 12958]  
coverage : 2020-04-07 / 2020-04-13  
azimuth : 1.2688 & 1.2681  
median : 1.8995  
spread : 0.36351  
created : 2023-08-24T08:46:16

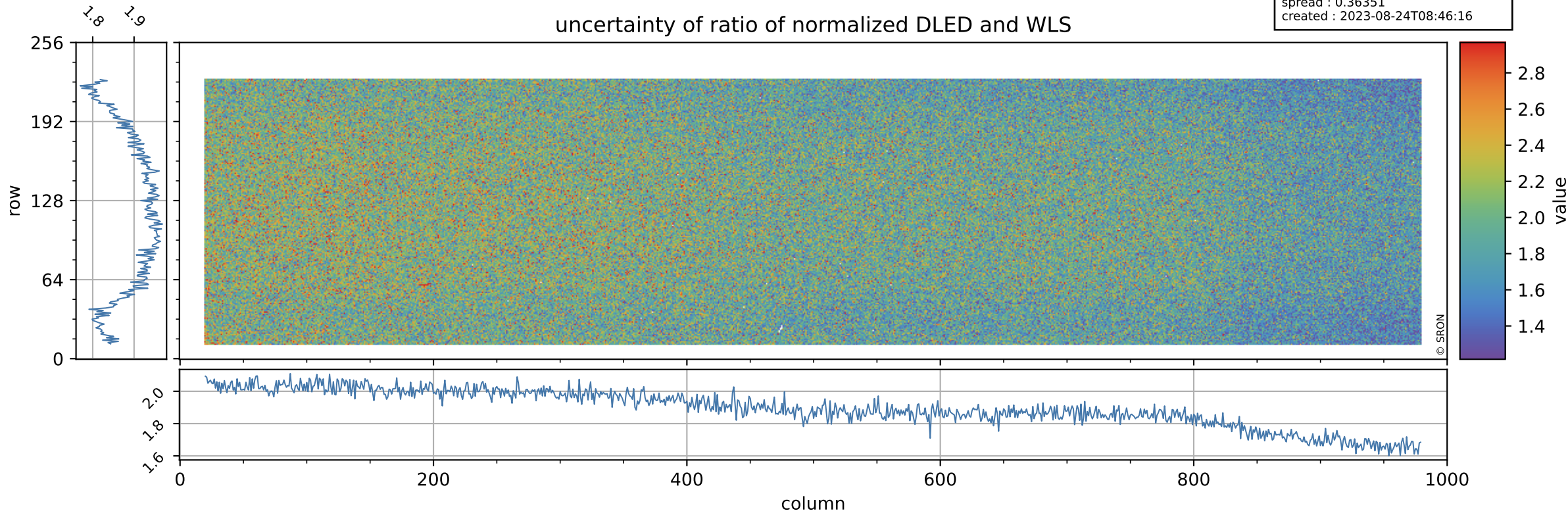

# Tropomi SWIR stability

value of normalized QVD#1

orbits : [12872, 12958]  
coverage : 2020-04-07 / 2020-04-13  
azimuth : 1.2688 & 1.2681  
median : 0.98899  
spread : 0.0035079  
created : 2023-08-24T08:46:16

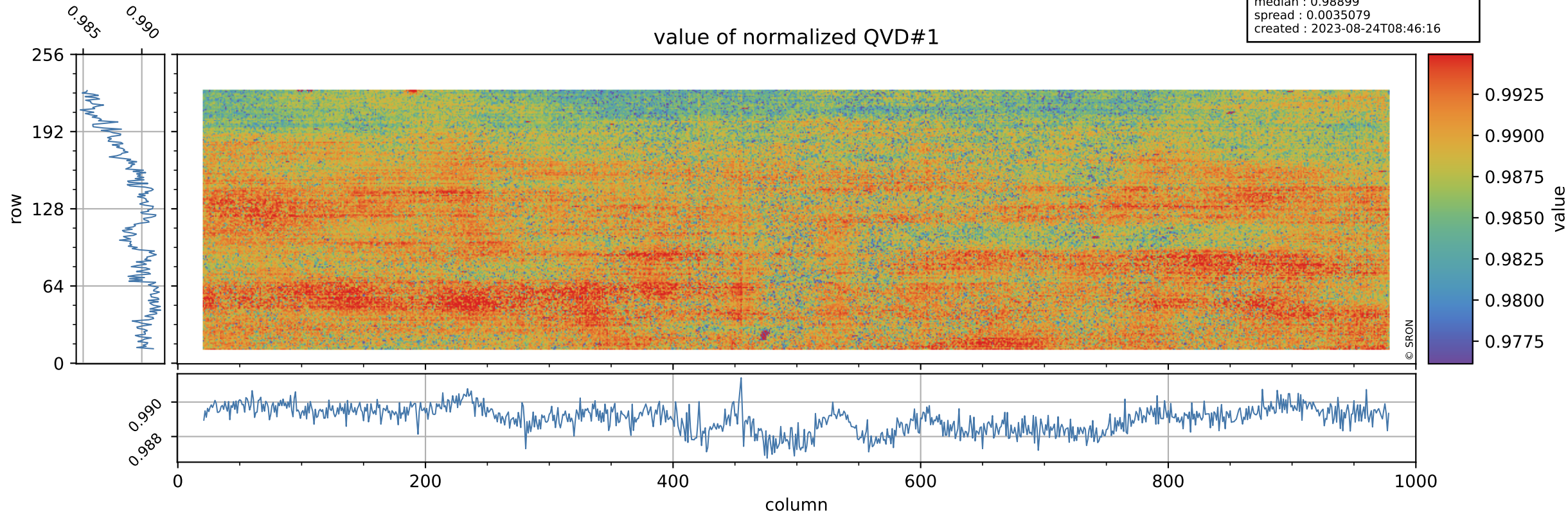

# Tropomi SWIR stability

QVD#1 background

orbits : [12872, 12958]  
coverage : 2020-04-07 / 2020-04-13  
azimuth : 1.2688 & 1.2681  
median : 1.0024 ke  
spread : 0.157 ke  
created : 2023-08-24T08:46:17

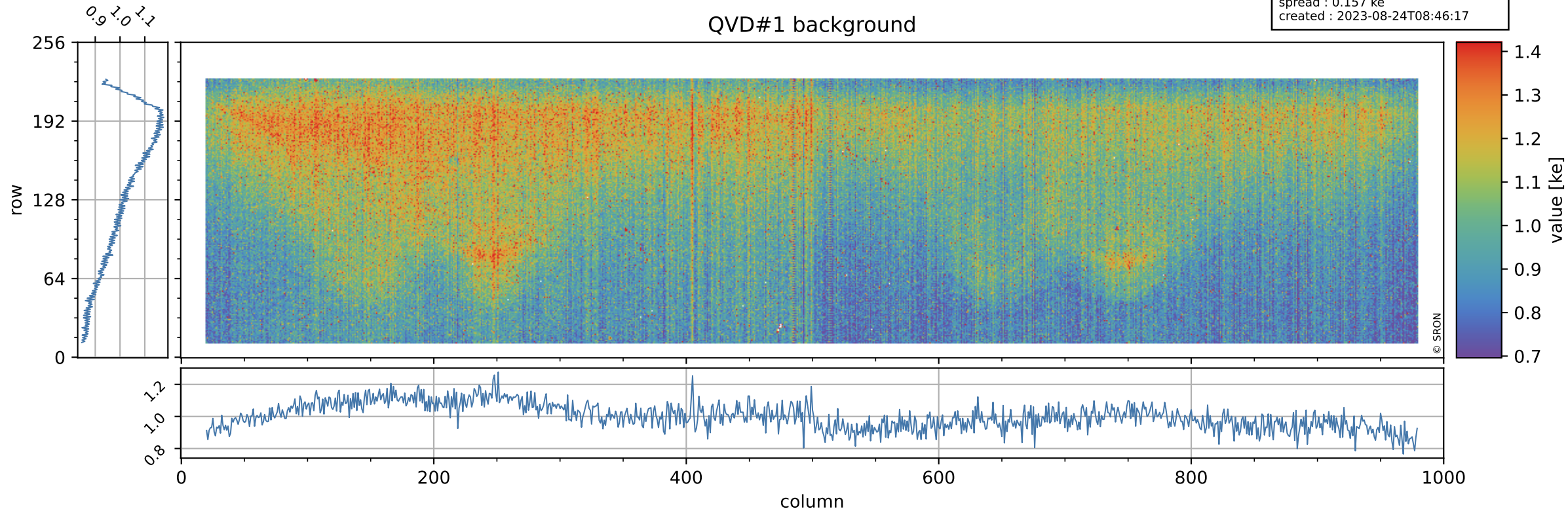

# Tropomi SWIR stability

value of normalized QVD#2

orbits : [12872, 12958]  
coverage : 2020-04-07 / 2020-04-13  
azimuth : 1.2688 & 1.2681  
median : 0.98845  
spread : 0.0036206  
created : 2023-08-24T08:46:17

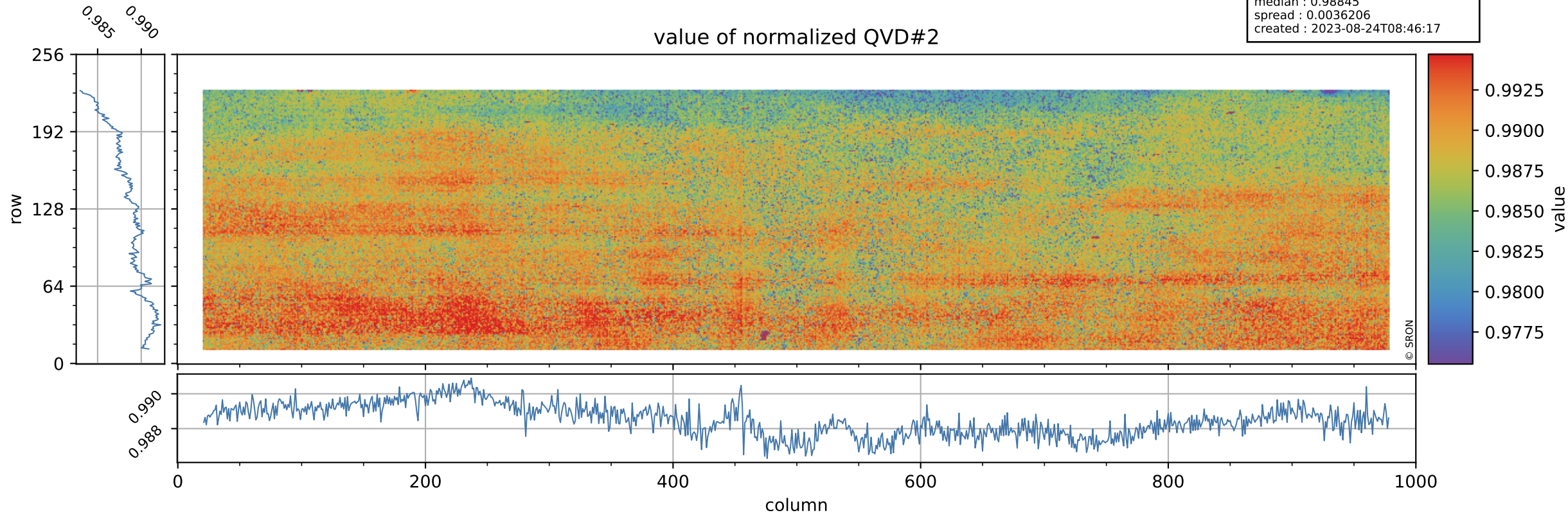

# Tropomi SWIR stability

orbits : [12872, 12958]  
coverage : 2020-04-07 / 2020-04-13  
azimuth : 1.2688 & 1.2681  
median : 0.99389 ke  
spread : 0.15622 ke  
created : 2023-08-24T08:46:17

## QVD#2 background

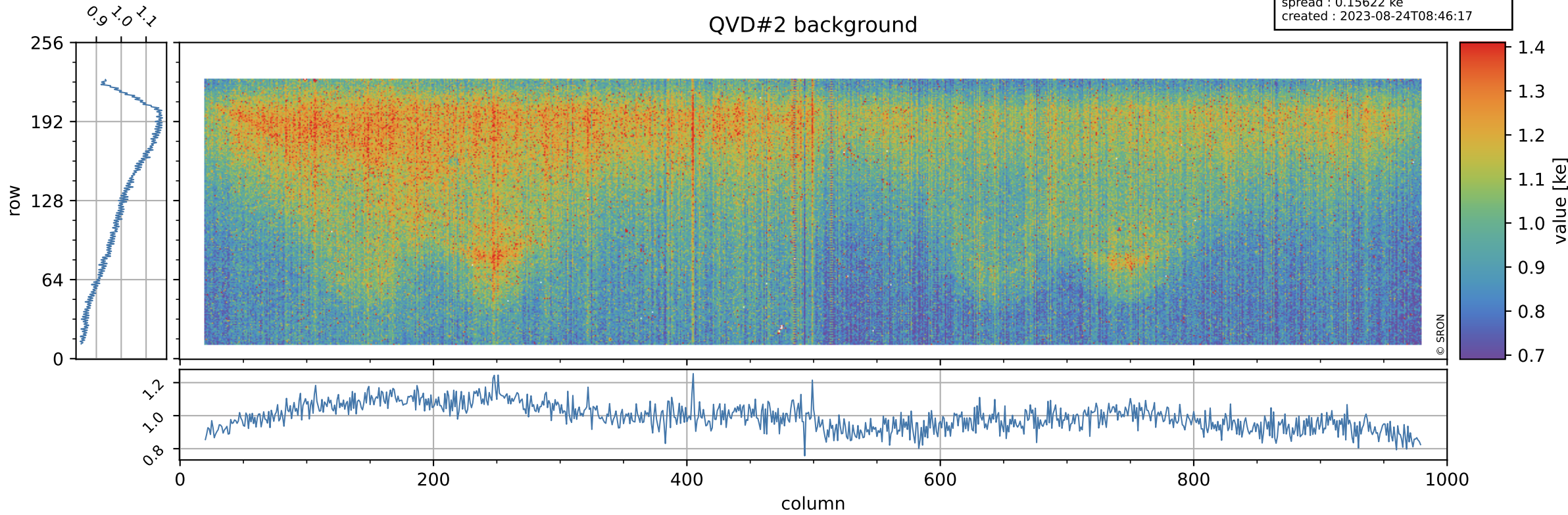



# Tropomi SWIR stability

value of normalized DLED

orbits : [12872, 12958]  
coverage : 2020-04-07 / 2020-04-13  
azimuth : 1.2688 & 1.2681  
median : 0.9826  
spread : 0.0025064  
created : 2023-08-24T08:46:18

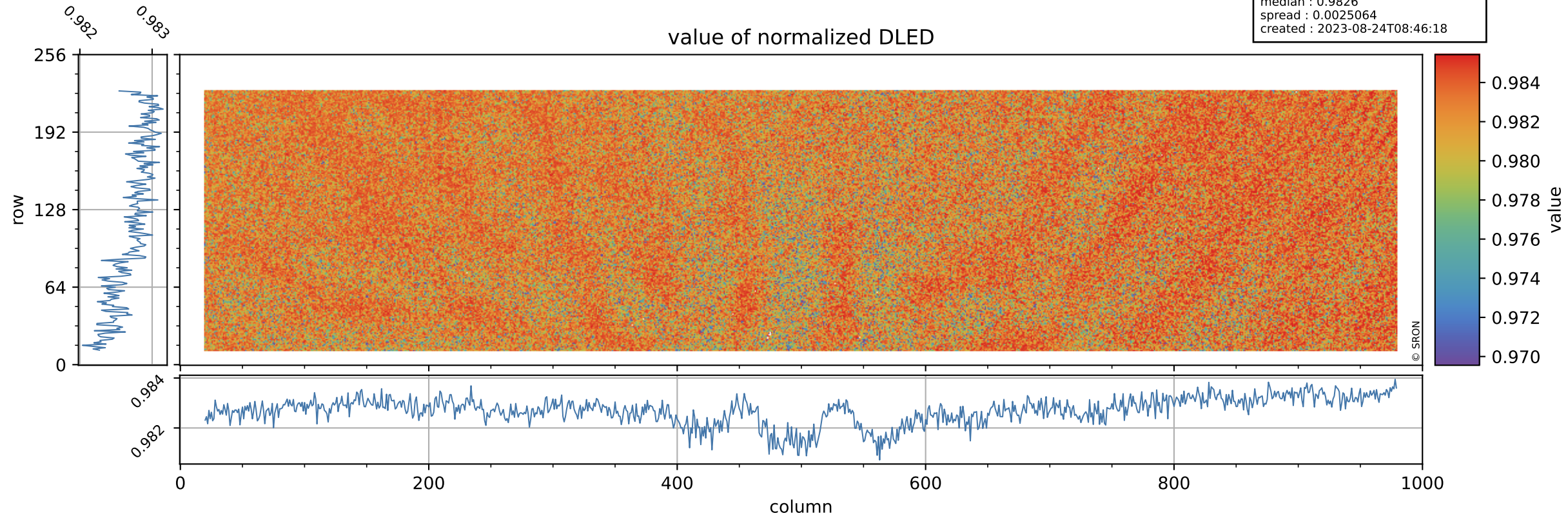

# Tropomi SWIR stability

DLED background

orbits : [12872, 12958]  
coverage : 2020-04-07 / 2020-04-13  
azimuth : 1.2688 & 1.2681  
median : 0.89024 ke  
spread : 0.14362 ke  
created : 2023-08-24T08:46:18

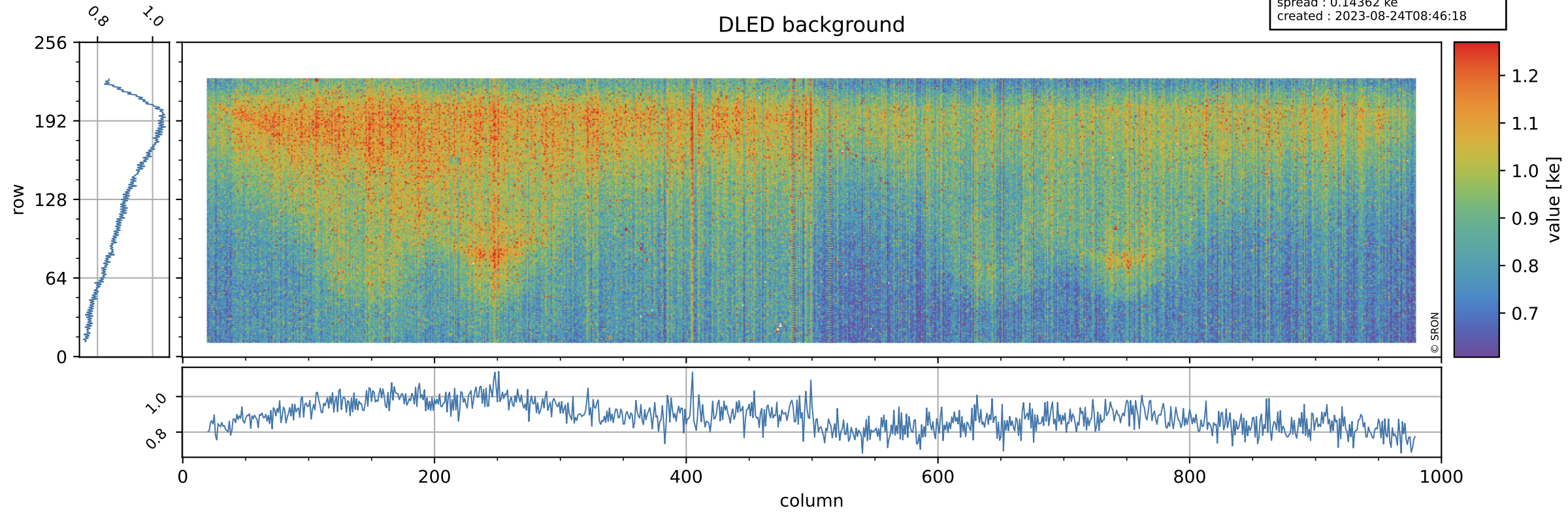

# Tropomi SWIR stability

value of normalized WLS

orbits : [12872, 12958]  
coverage : 2020-04-07 / 2020-04-13  
azimuth : 1.2688 & 1.2681  
median : 1.0038  
spread : 0.0023036  
created : 2023-08-24T08:46:18

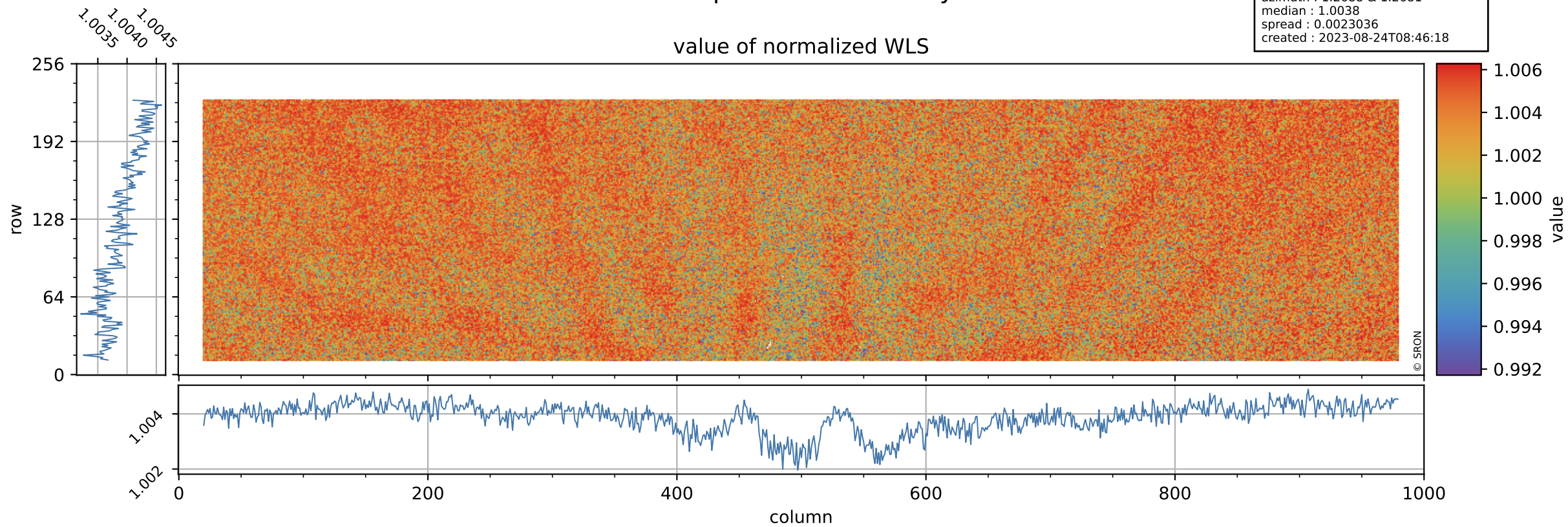

# Tropomi SWIR stability

orbits : [12872, 12958]  
coverage : 2020-04-07 / 2020-04-13  
azimuth : 1.2688 & 1.2681  
median : 335.04 e  
spread : 82.65 e  
created : 2023-08-24T08:46:18

## WLS background

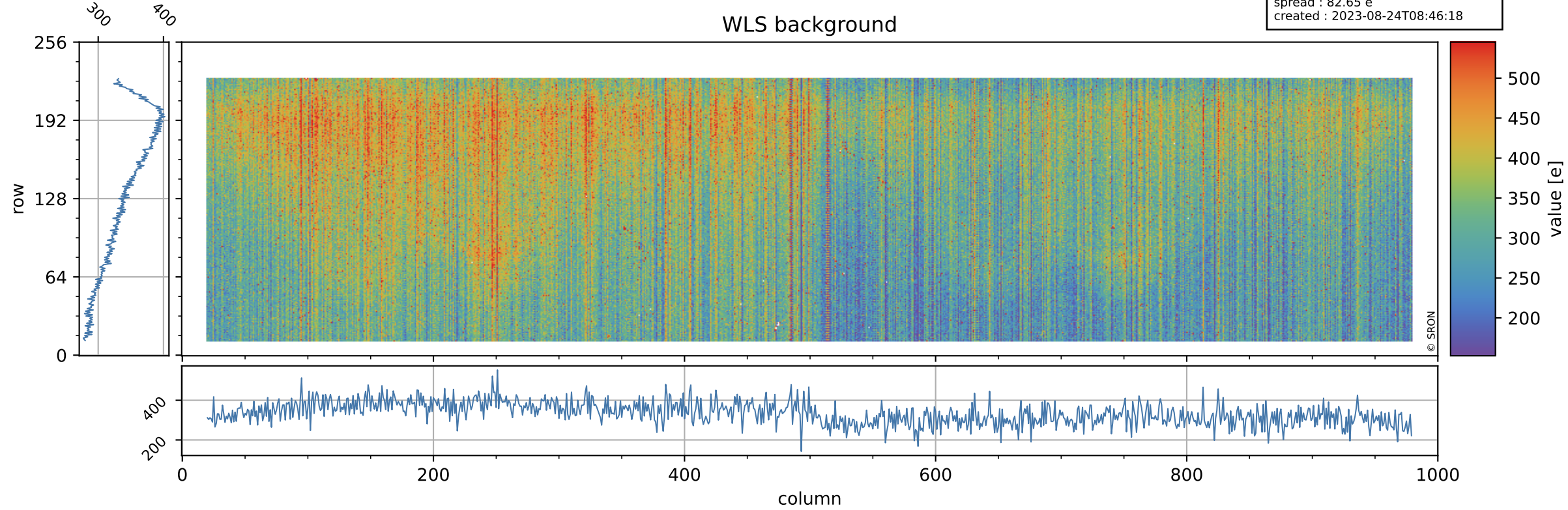

# Tropomi SWIR stability ground-tracks of Sentinel-5P

orbits : [12872, 12958]  
coverage : 2020-04-07 / 2020-04-13  
azimuth : 1.2688 & 1.2681  
created : 2023-08-24T08:46:19

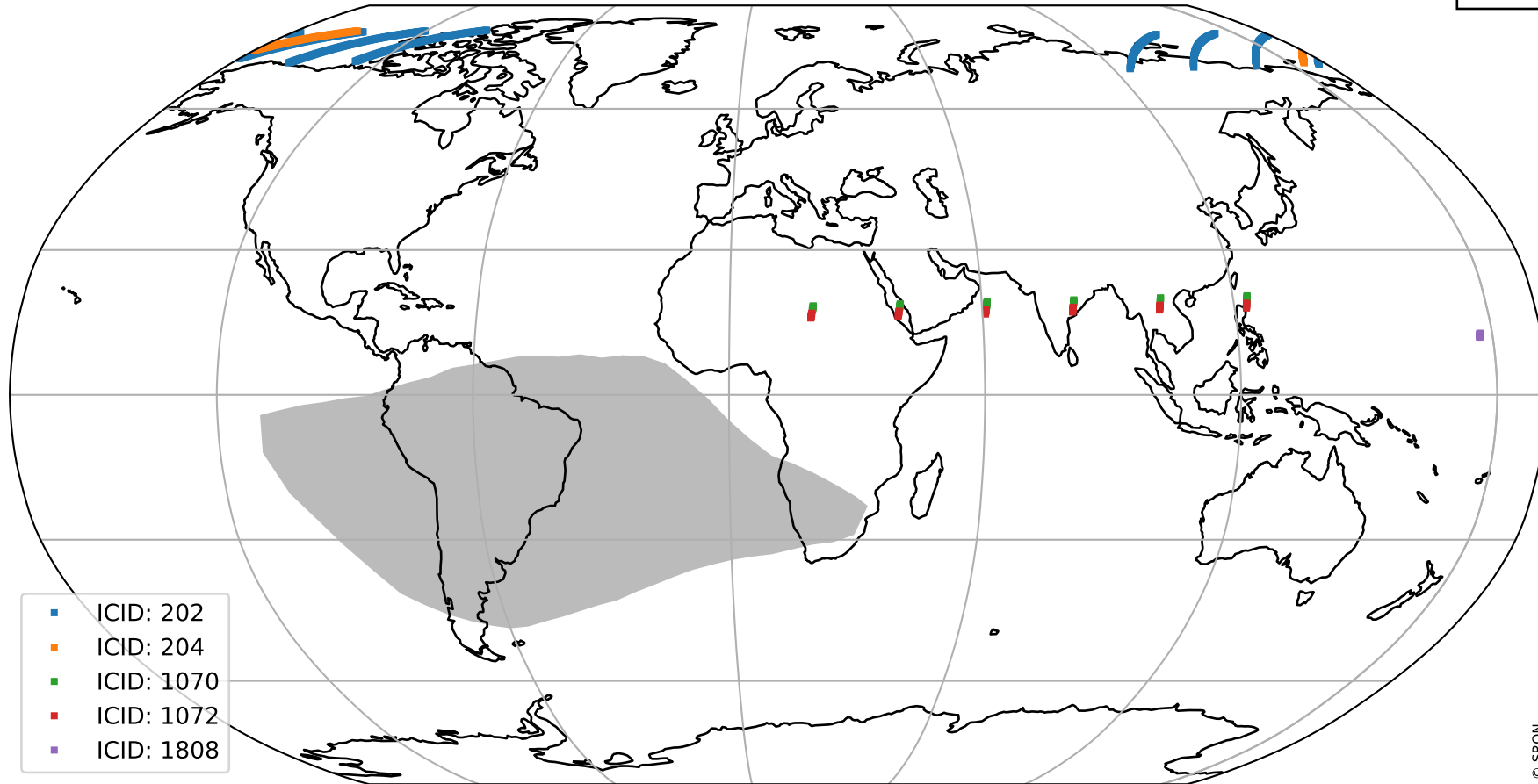

- ICID: 202
- ICID: 204
- ICID: 1070
- ICID: 1072
- ICID: 1808