

Tropomi SWIR stability

value of ratio of normalized QVD#1 and QVD#2

orbits : [12962, 13048]
coverage : 2020-04-14 / 2020-04-20
azimuth : 1.2689 & 1.2683
median : 0.9998
spread : 0.0016689
created : 2023-08-24T08:46:24

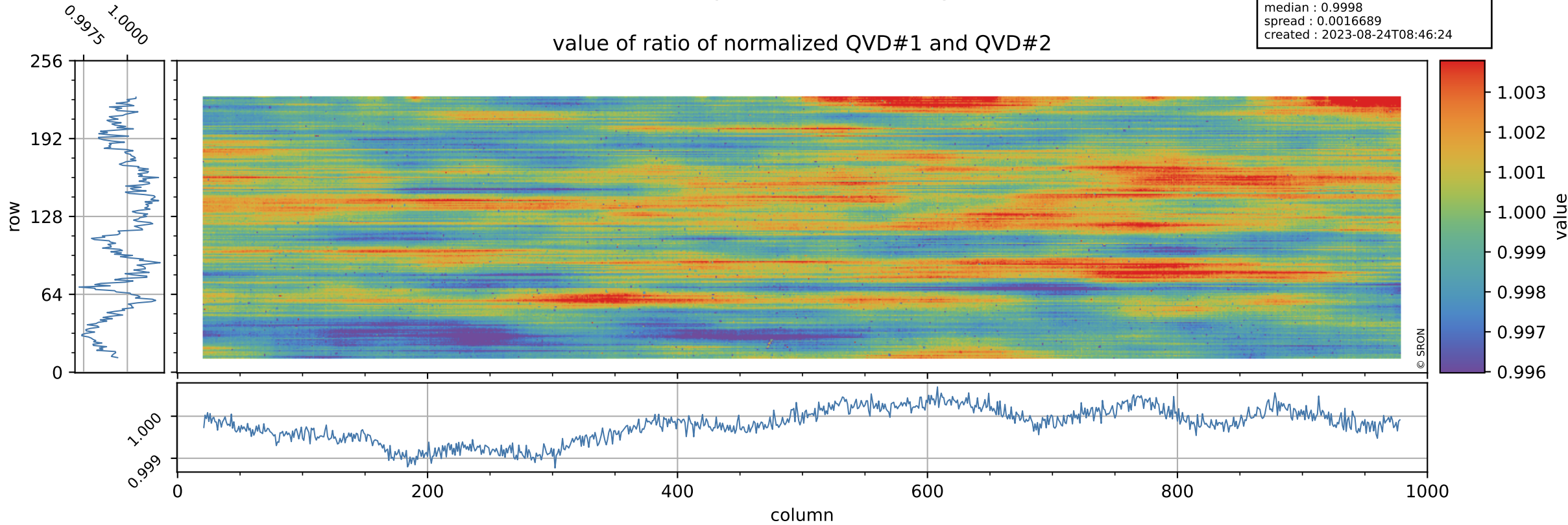

Tropomi SWIR stability

orbits : [12962, 13048]
coverage : 2020-04-14 / 2020-04-20
azimuth : 1.2689 & 1.2683
median : 1.0314
spread : 0.1984
created : 2023-08-24T08:46:24

uncertainty of ratio of normalized QVD#1 and QVD#2

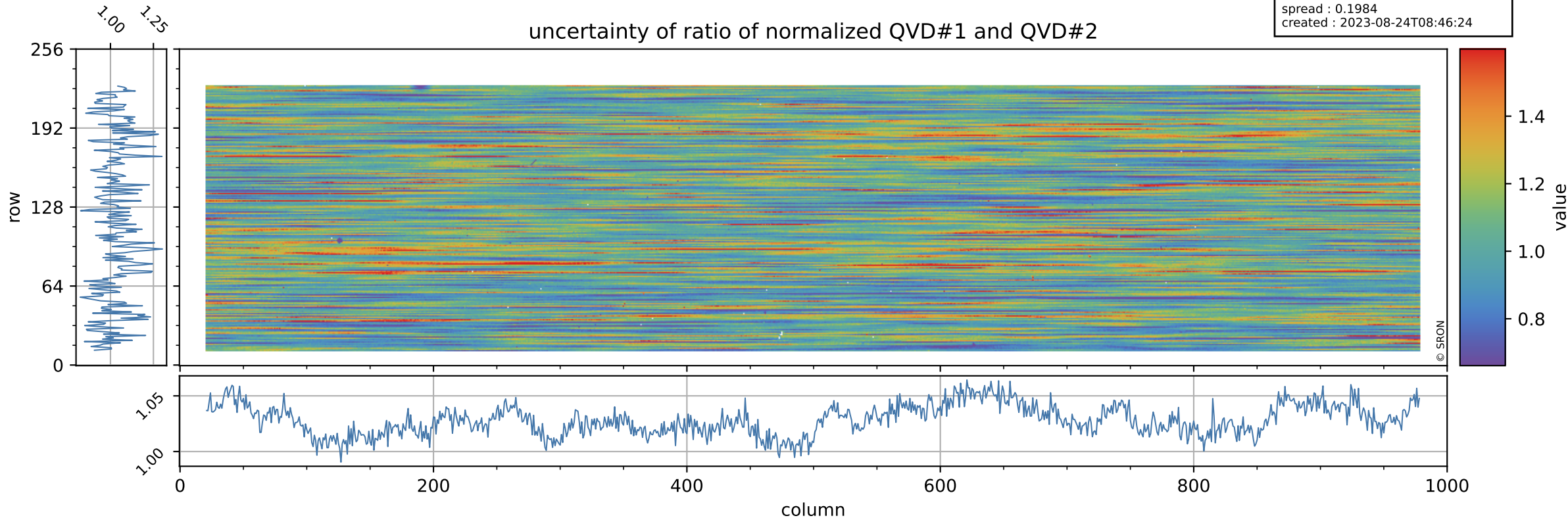

Tropomi SWIR stability

value of ratio of normalized DLED and QVD#1

orbits : [12962, 13048]
coverage : 2020-04-14 / 2020-04-20
azimuth : 1.2689 & 1.2683
median : 0.99353
spread : 0.0023688
created : 2023-08-24T08:46:24

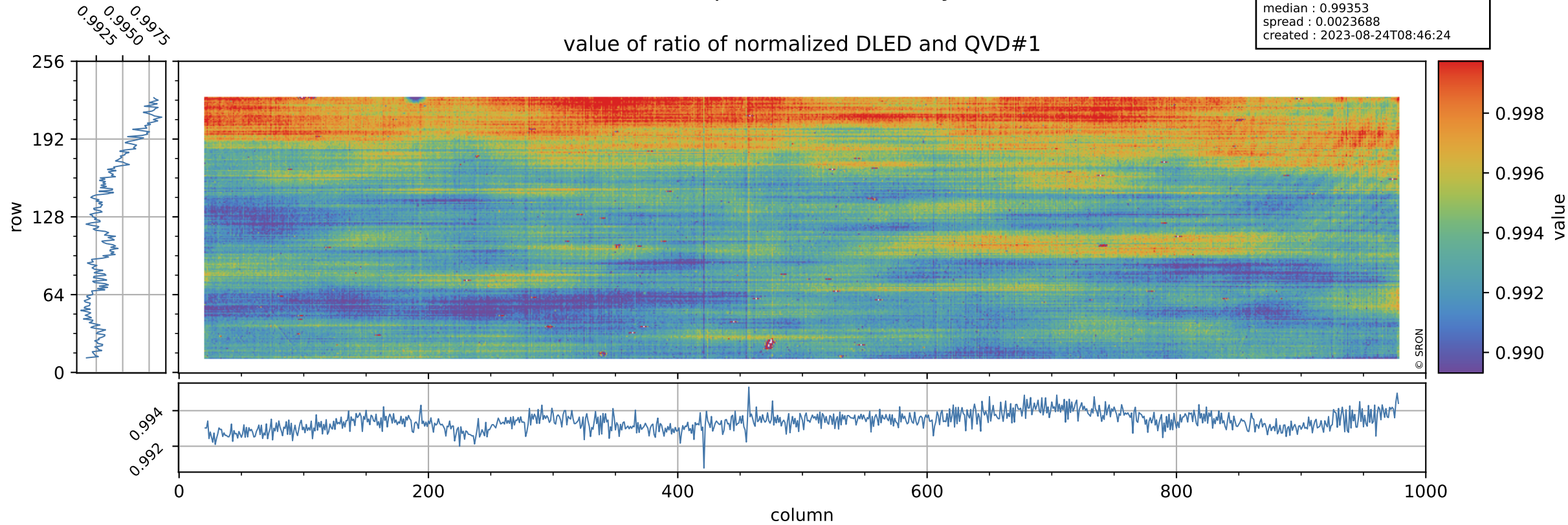

Tropomi SWIR stability

orbits : [12962, 13048]
coverage : 2020-04-14 / 2020-04-20
azimuth : 1.2689 & 1.2683
median : 0.76966
spread : 0.15118
created : 2023-08-24T08:46:24

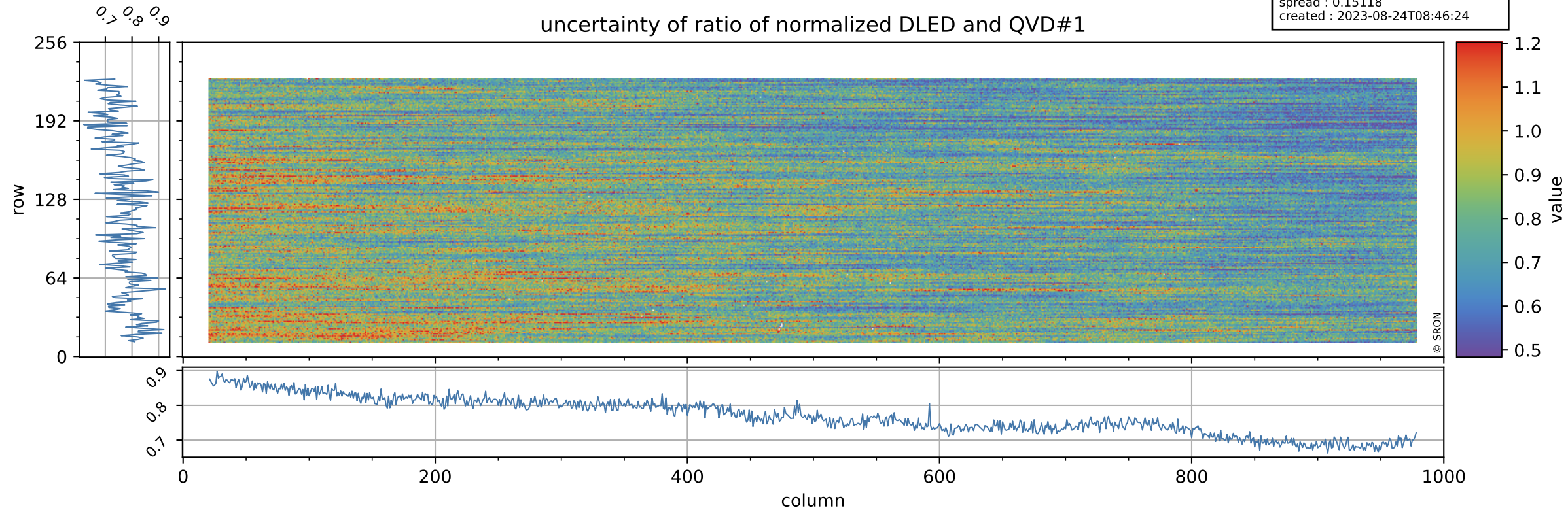

Tropomi SWIR stability

value of ratio of normalized WLS and QVD#1

orbits : [12962, 13048]
coverage : 2020-04-14 / 2020-04-20
azimuth : 1.2689 & 1.2683
median : 1.0151
spread : 0.0024813
created : 2023-08-24T08:46:25

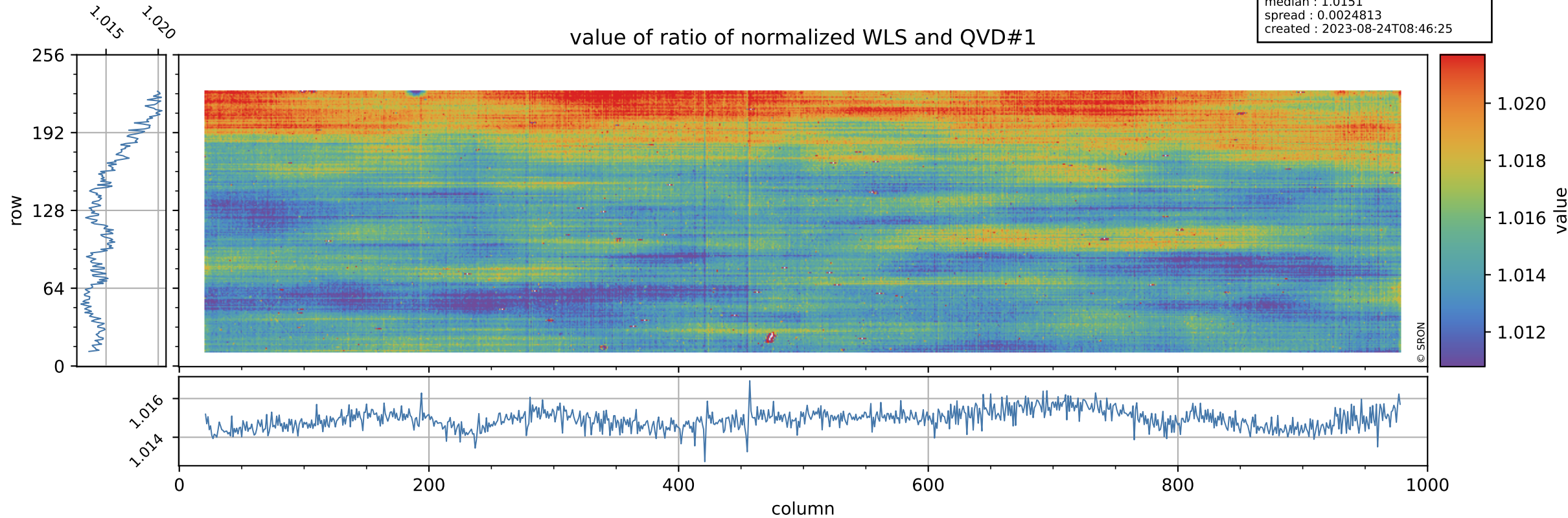

Tropomi SWIR stability

uncertainty of ratio of normalized WLS and QVD#1

orbits : [12962, 13048]
coverage : 2020-04-14 / 2020-04-20
azimuth : 1.2689 & 1.2683
median : 0.40453
spread : 0.078477
created : 2023-08-24T08:46:25

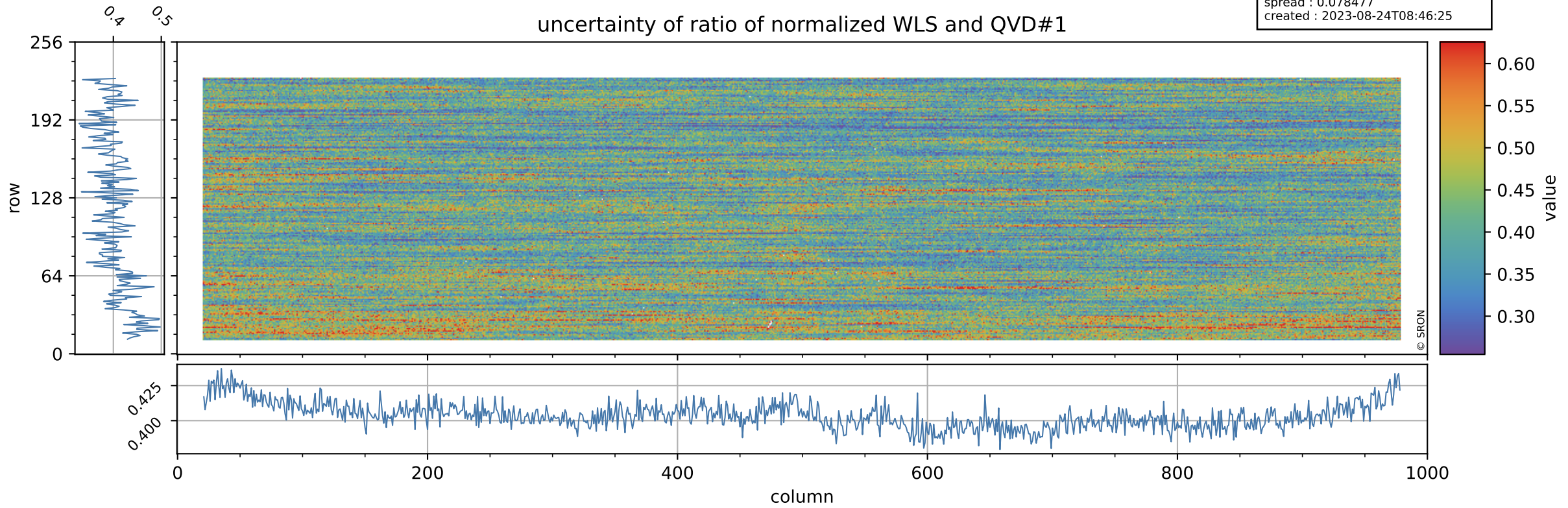

Tropomi SWIR stability

value of ratio of normalized DLED and QVD#2

orbits : [12962, 13048]
coverage : 2020-04-14 / 2020-04-20
azimuth : 1.2689 & 1.2683
median : 0.99345
spread : 0.0024834
created : 2023-08-24T08:46:25

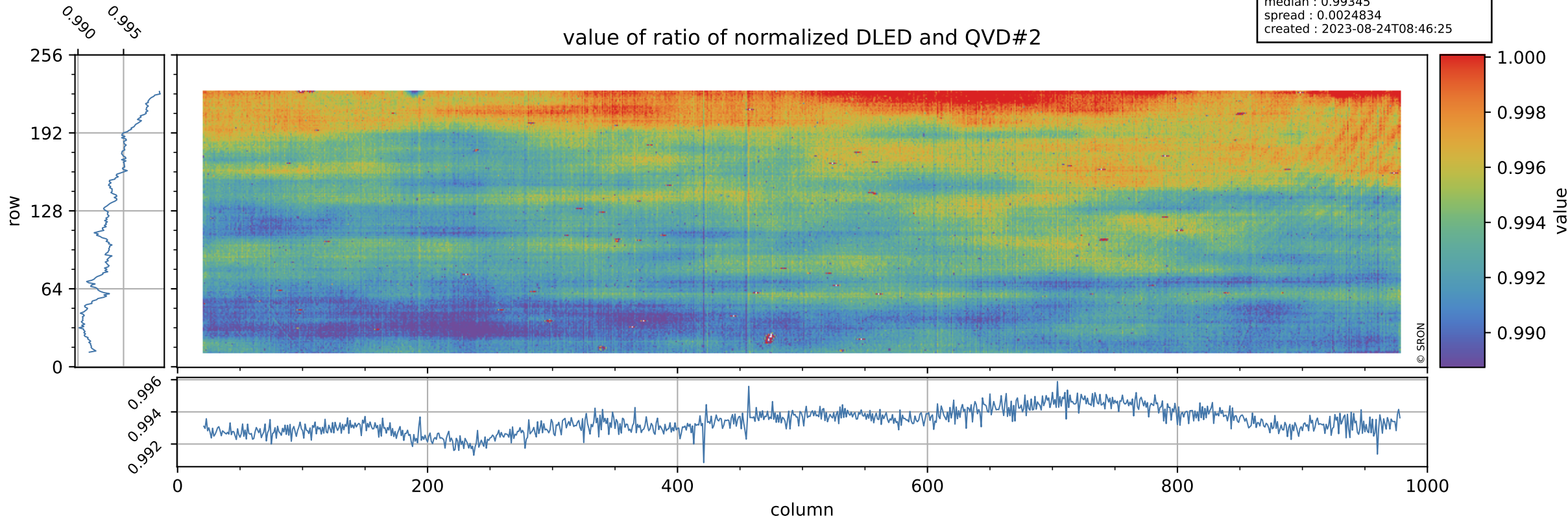

Tropomi SWIR stability

orbits : [12962, 13048]
coverage : 2020-04-14 / 2020-04-20
azimuth : 1.2689 & 1.2683
median : 0.78953
spread : 0.1589
created : 2023-08-24T08:46:26

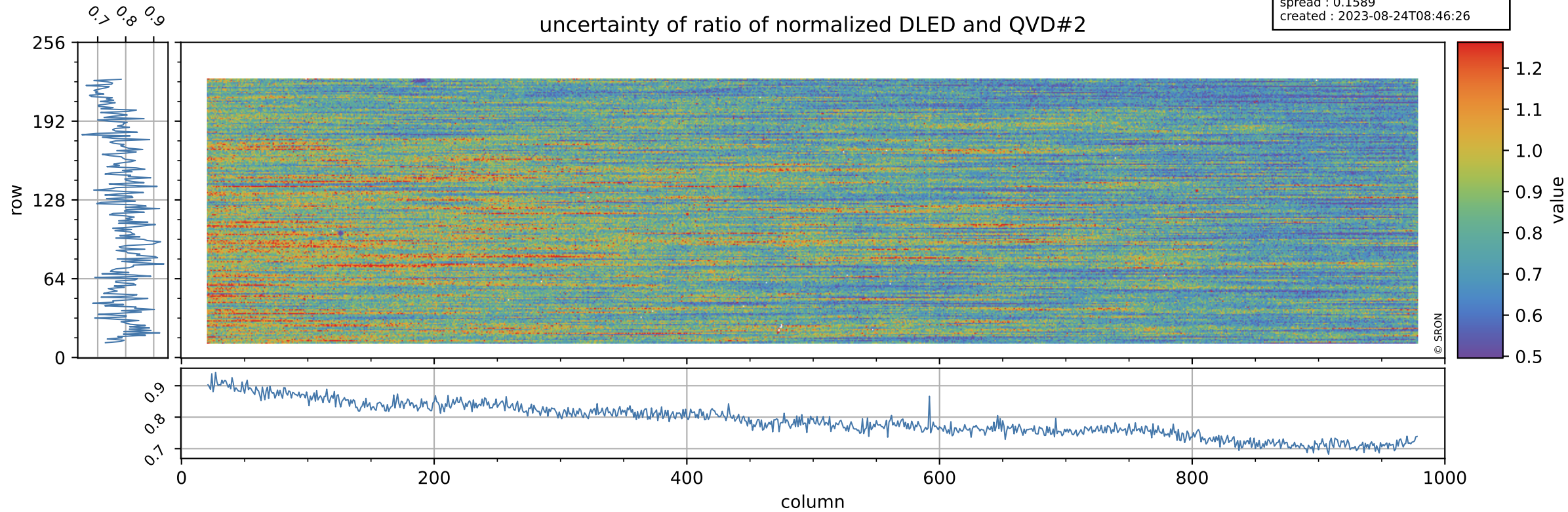

Tropomi SWIR stability

orbits : [12962, 13048]
coverage : 2020-04-14 / 2020-04-20
azimuth : 1.2689 & 1.2683
median : 1.015
spread : 0.0025627
created : 2023-08-24T08:46:26

value of ratio of normalized WLS and QVD#2

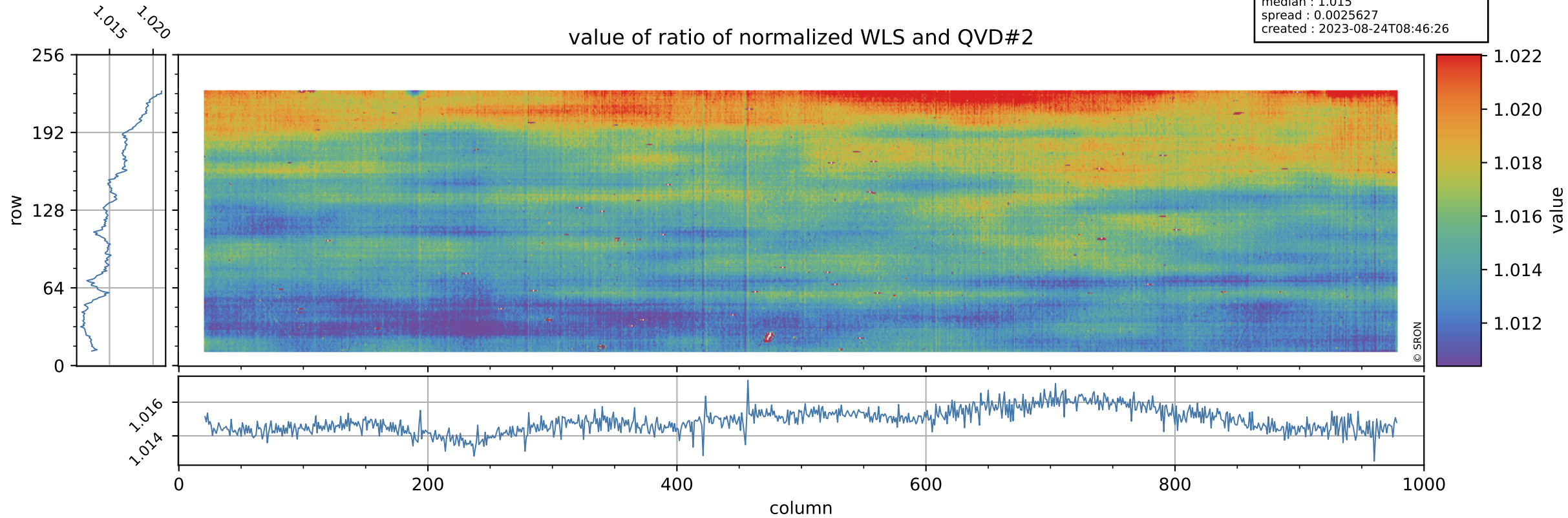

Tropomi SWIR stability

uncertainty of ratio of normalized WLS and QVD#2

orbits : [12962, 13048]
coverage : 2020-04-14 / 2020-04-20
azimuth : 1.2689 & 1.2683
median : 0.41526
spread : 0.081659
created : 2023-08-24T08:46:26

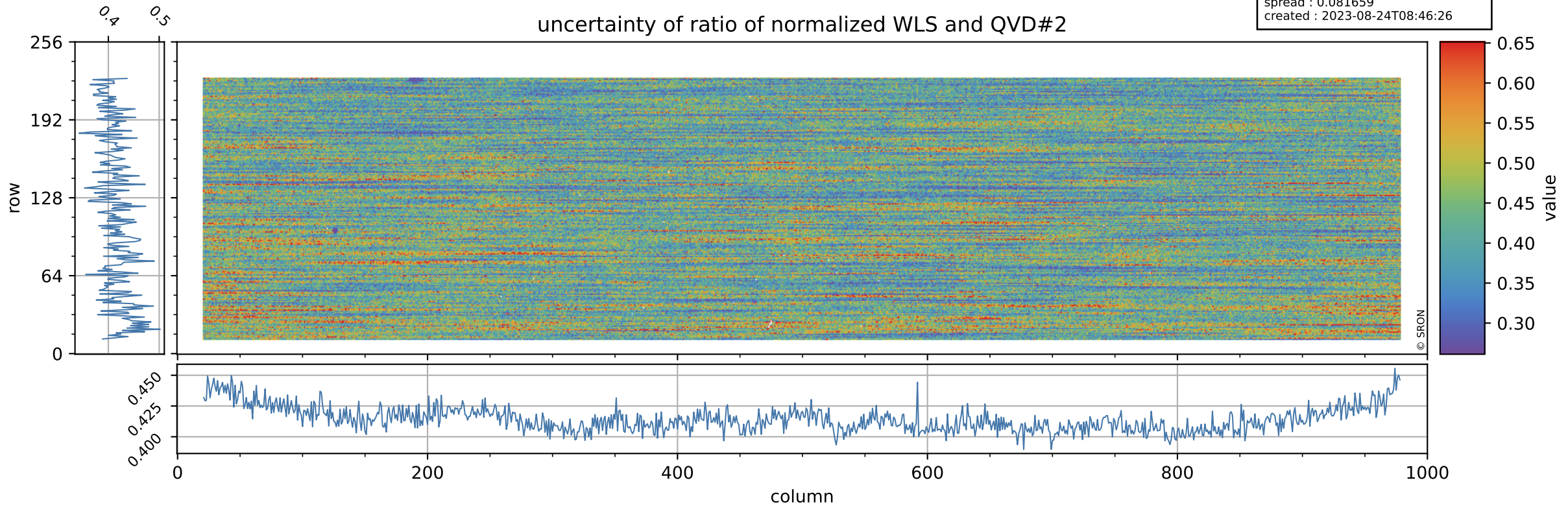

Tropomi SWIR stability

value of ratio of normalized DLED and WLS

orbits : [12962, 13048]
coverage : 2020-04-14 / 2020-04-20
azimuth : 1.2689 & 1.2683
median : 0.97879
spread : 0.00054971
created : 2023-08-24T08:46:26

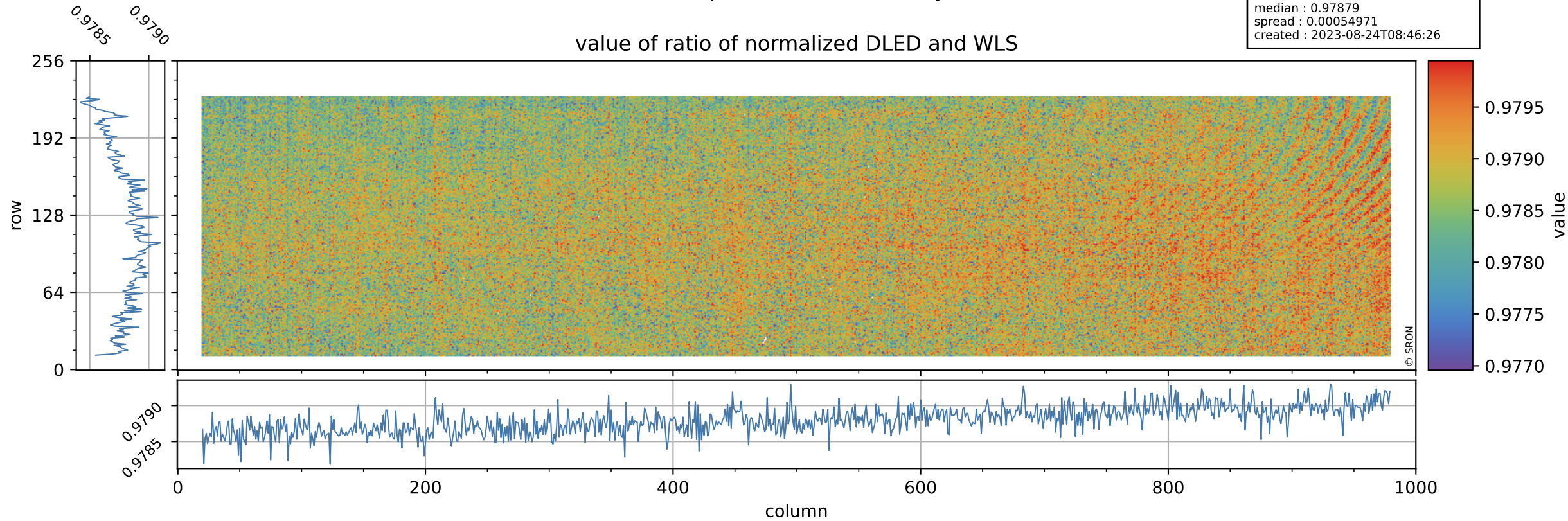

Tropomi SWIR stability

uncertainty of ratio of normalized DLED and WLS

orbits : [12962, 13048]
coverage : 2020-04-14 / 2020-04-20
azimuth : 1.2689 & 1.2683
median : 1.9101
spread : 0.37026
created : 2023-08-24T08:46:27

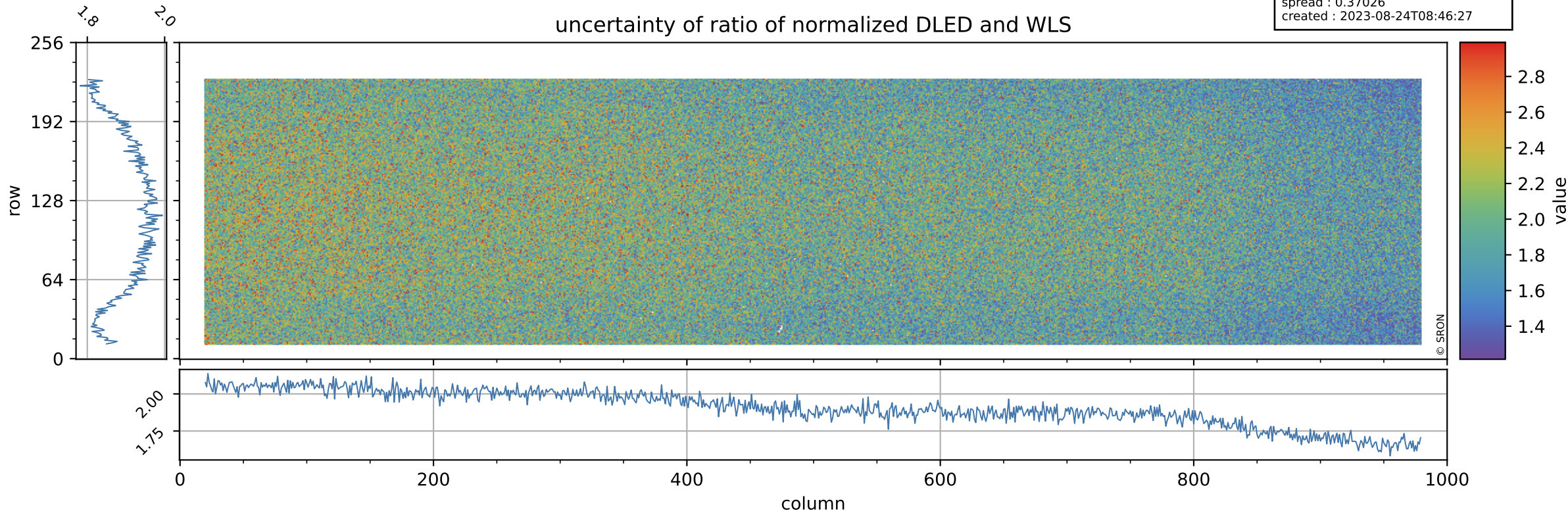

Tropomi SWIR stability

value of normalized QVD#1

orbits : [12962, 13048]
coverage : 2020-04-14 / 2020-04-20
azimuth : 1.2689 & 1.2683
median : 0.98839
spread : 0.0035616
created : 2023-08-24T08:46:27

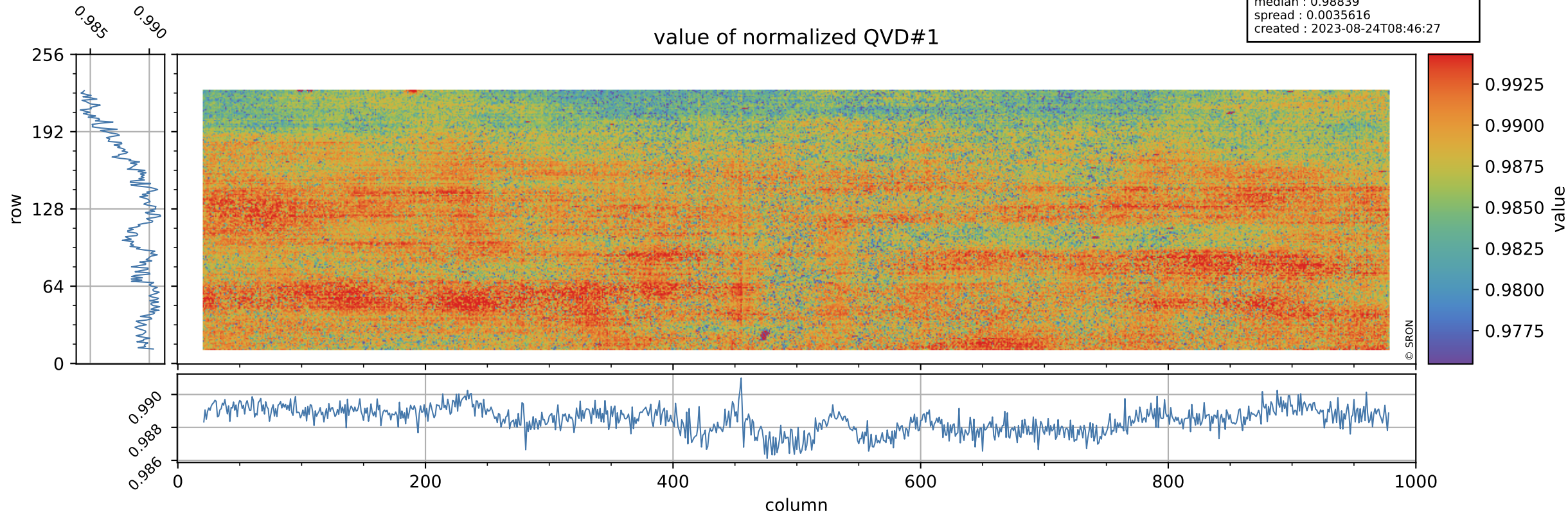

Tropomi SWIR stability

QVD#1 background

orbits : [12962, 13048]
coverage : 2020-04-14 / 2020-04-20
azimuth : 1.2689 & 1.2683
median : 1.0029 ke
spread : 0.15853 ke
created : 2023-08-24T08:46:27

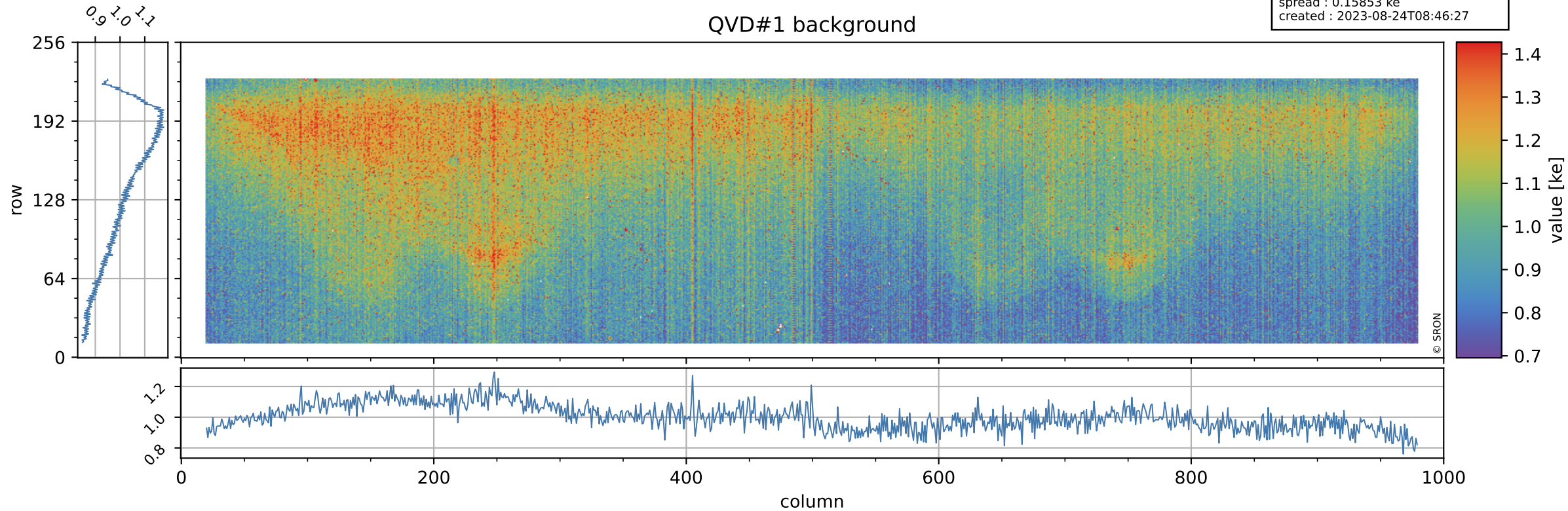

Tropomi SWIR stability

value of normalized QVD#2

orbits : [12962, 13048]
coverage : 2020-04-14 / 2020-04-20
azimuth : 1.2689 & 1.2683
median : 0.98855
spread : 0.0035989
created : 2023-08-24T08:46:27

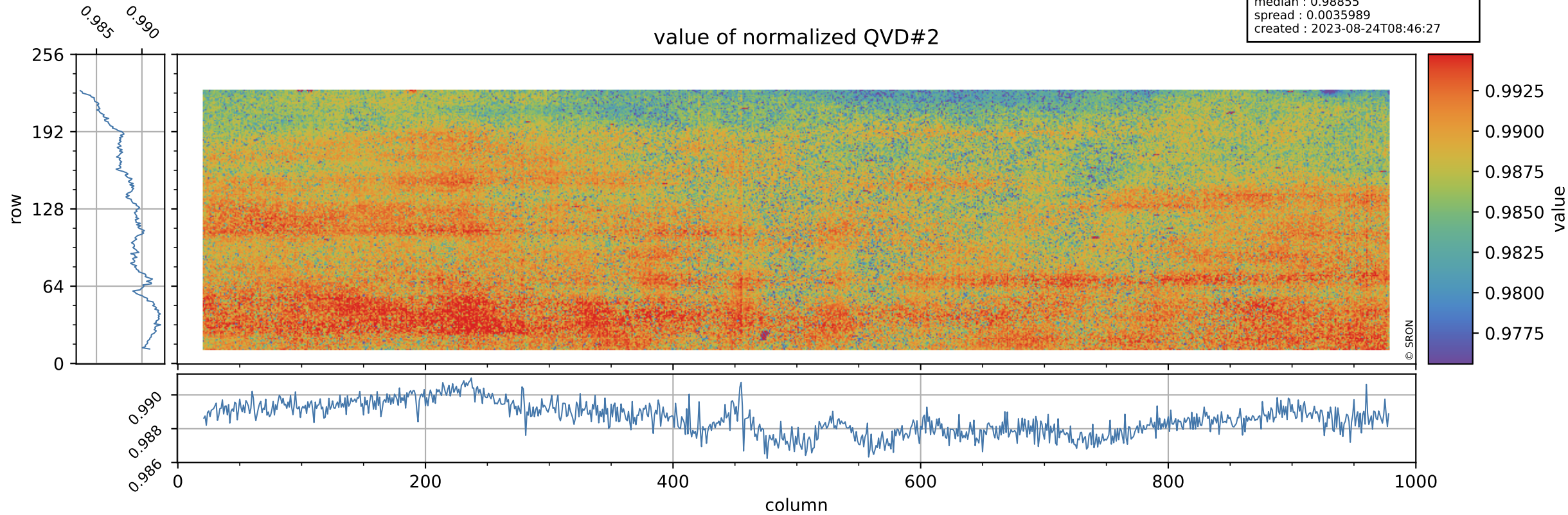

Tropomi SWIR stability

orbits : [12962, 13048]
coverage : 2020-04-14 / 2020-04-20
azimuth : 1.2689 & 1.2683
median : 0.99546 ke
spread : 0.15754 ke
created : 2023-08-24T08:46:28

QVD#2 background

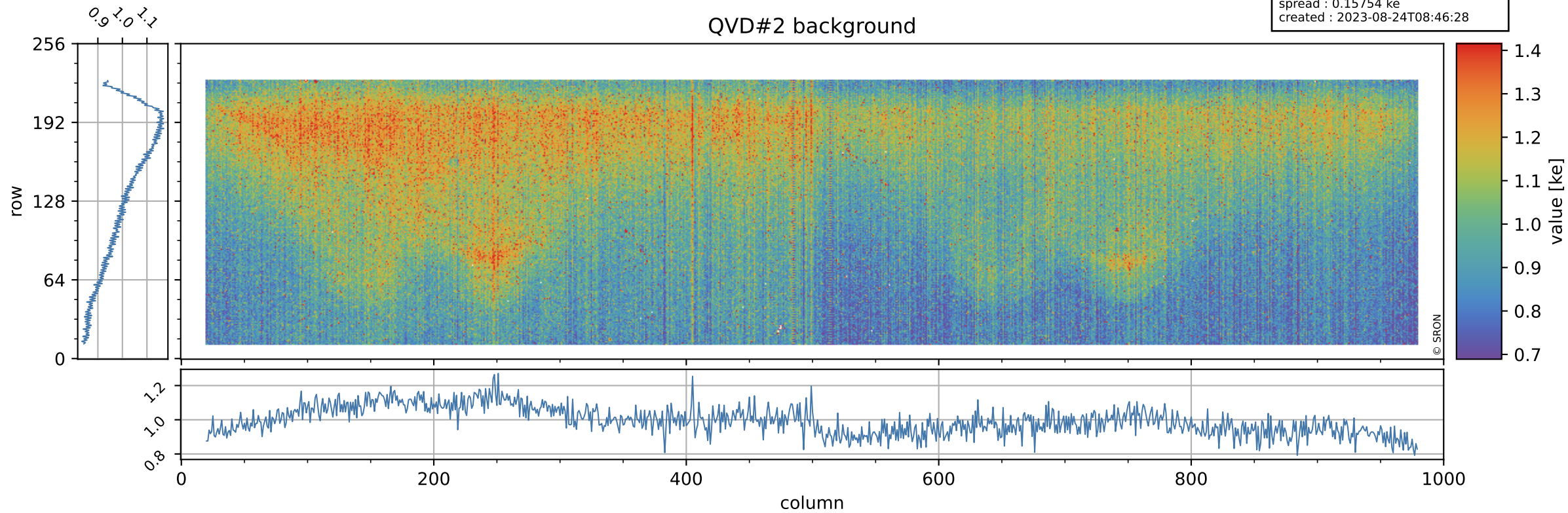

Tropomi SWIR stability

value of normalized DLED

orbits : [12962, 13048]
coverage : 2020-04-14 / 2020-04-20
azimuth : 1.2689 & 1.2683
median : 0.9826
spread : 0.0025261
created : 2023-08-24T08:46:28

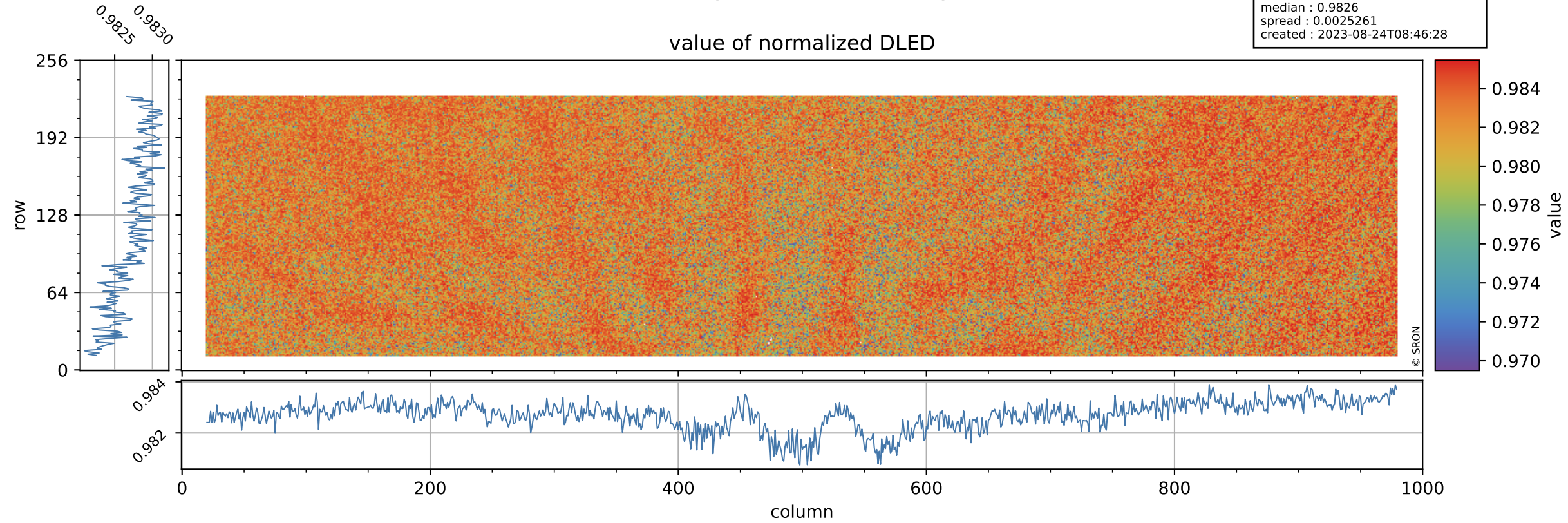

Tropomi SWIR stability

DLED background

orbits : [12962, 13048]
coverage : 2020-04-14 / 2020-04-20
azimuth : 1.2689 & 1.2683
median : 0.8923 ke
spread : 0.14386 ke
created : 2023-08-24T08:46:28

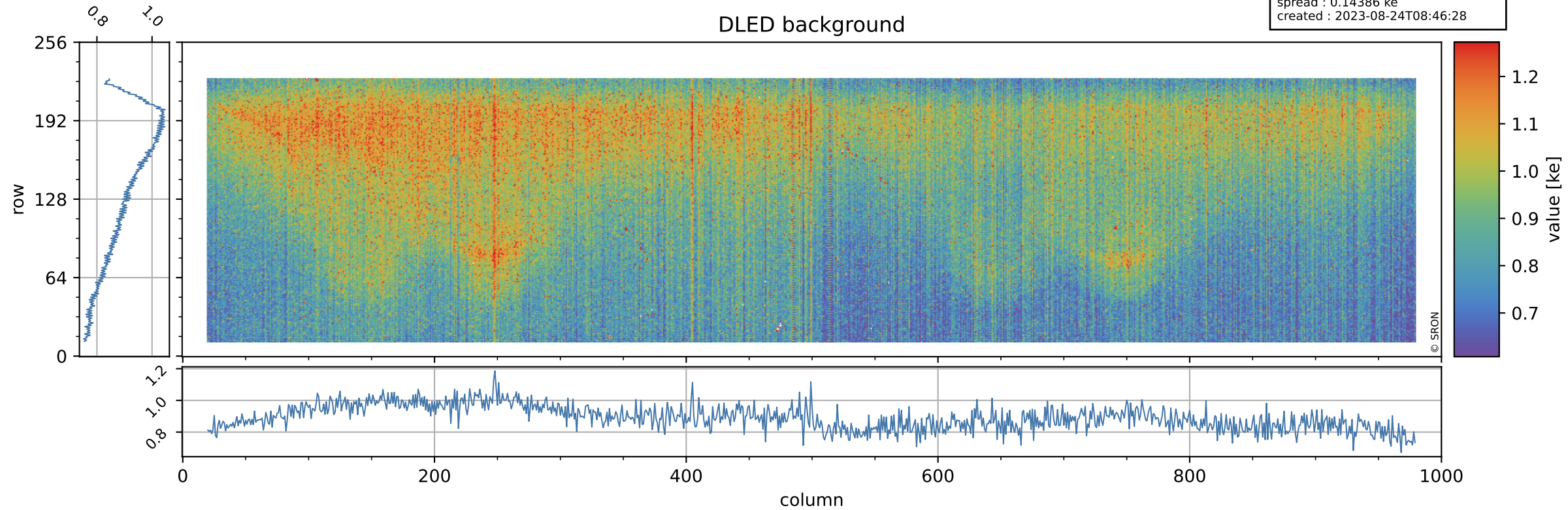

Tropomi SWIR stability

value of normalized WLS

orbits : [12962, 13048]
coverage : 2020-04-14 / 2020-04-20
azimuth : 1.2689 & 1.2683
median : 1.0039
spread : 0.0023193
created : 2023-08-24T08:46:29

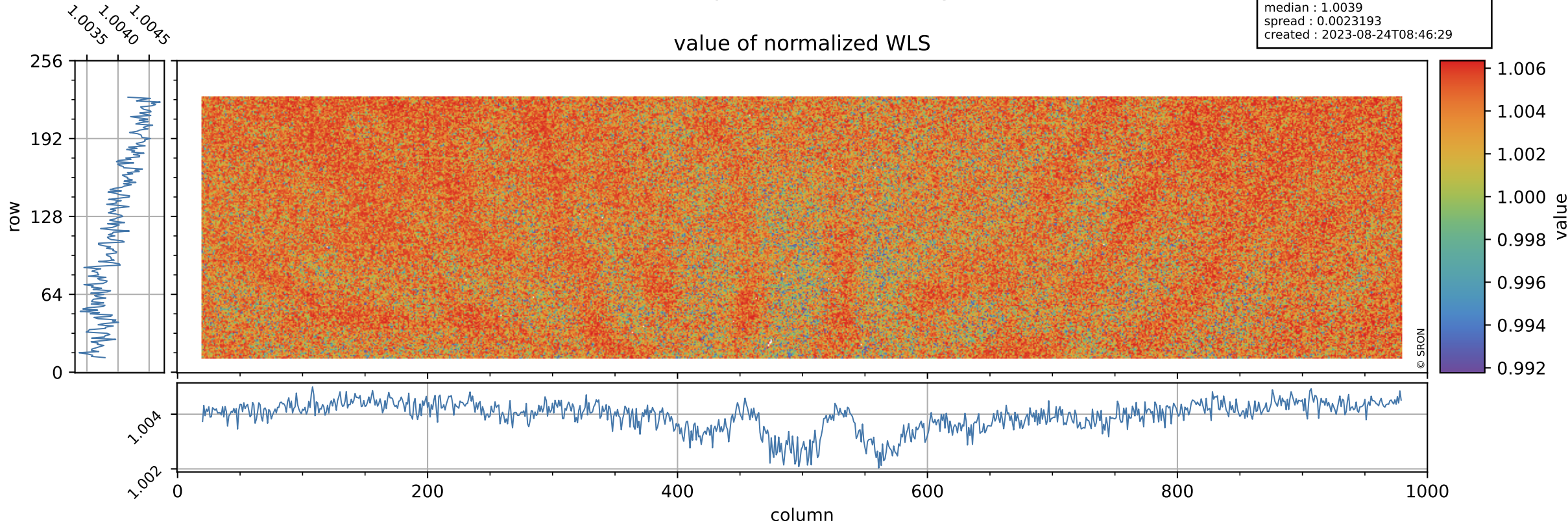

Tropomi SWIR stability

orbits : [12962, 13048]
coverage : 2020-04-14 / 2020-04-20
azimuth : 1.2689 & 1.2683
median : 343.95 e
spread : 83.934 e
created : 2023-08-24T08:46:29

WLS background

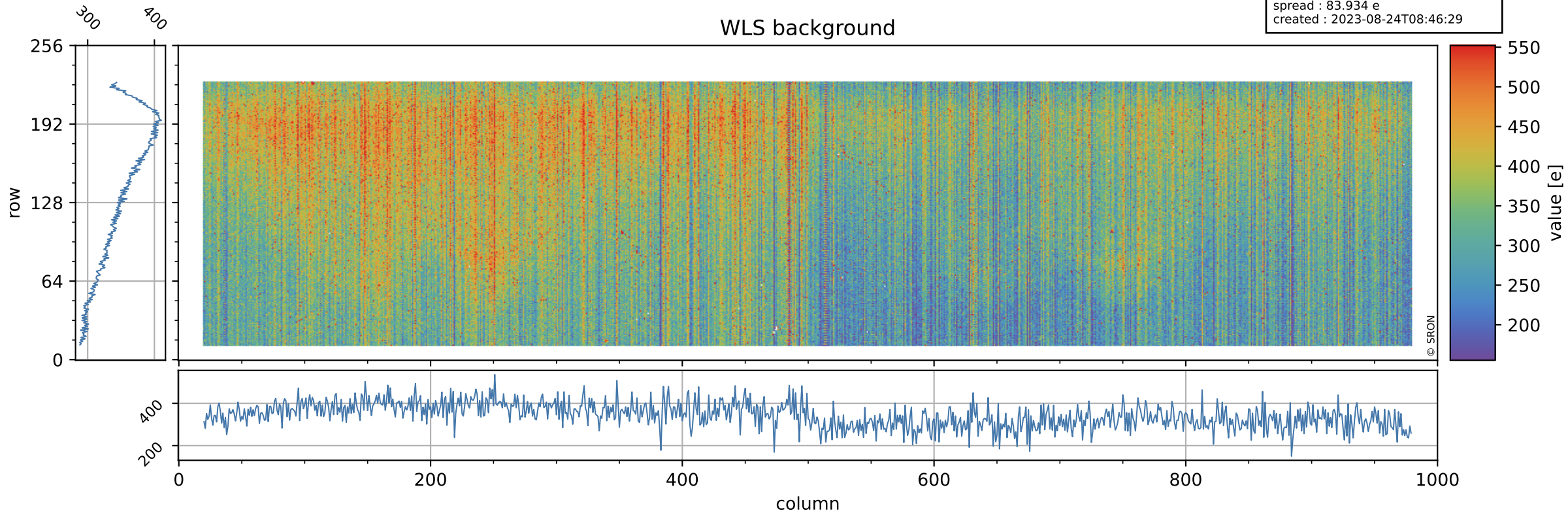

Tropomi SWIR stability ground-tracks of Sentinel-5P

orbits : [12962, 13048]
coverage : 2020-04-14 / 2020-04-20
azimuth : 1.2689 & 1.2683
created : 2023-08-24T08:46:29

