

Tropomi SWIR stability

value of ratio of normalized QVD#1 and QVD#2

orbits : [13052, 13138]
coverage : 2020-04-20 / 2020-04-26
azimuth : 1.2670 & 1.2668
median : 0.99982
spread : 0.0014783
created : 2023-08-24T08:46:34

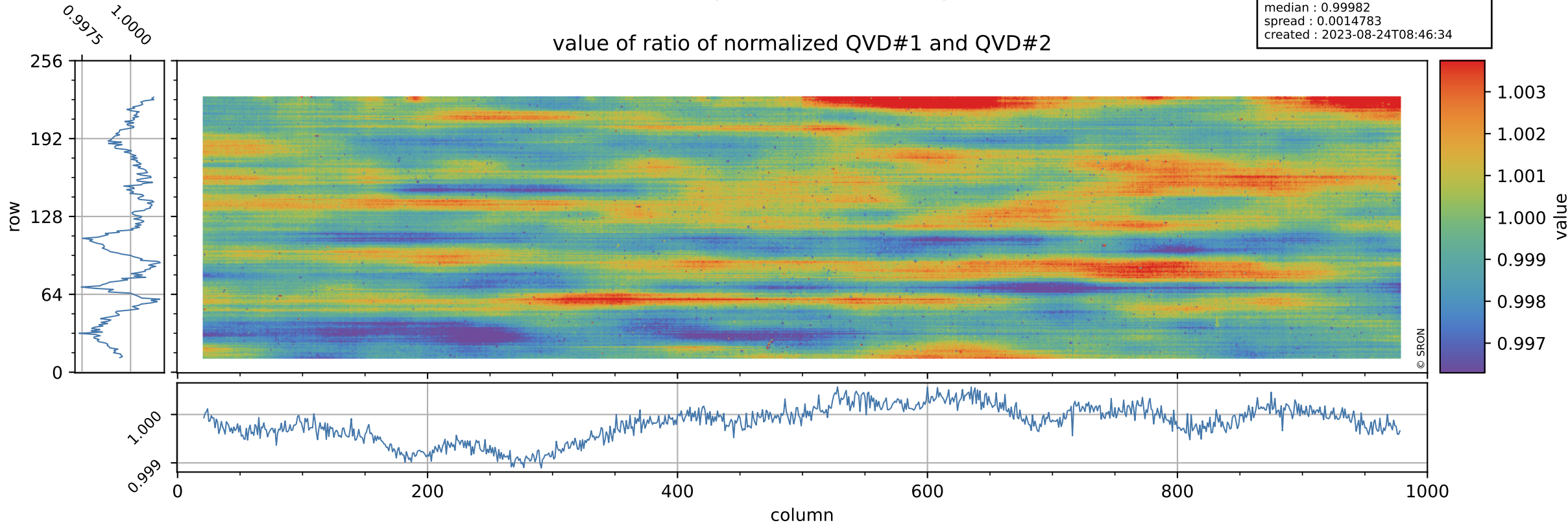

Tropomi SWIR stability

uncertainty of ratio of normalized QVD#1 and QVD#2

orbits : [13052, 13138]
coverage : 2020-04-20 / 2020-04-26
azimuth : 1.2670 & 1.2668
median : 1.0212
spread : 0.20235
created : 2023-08-24T08:46:34

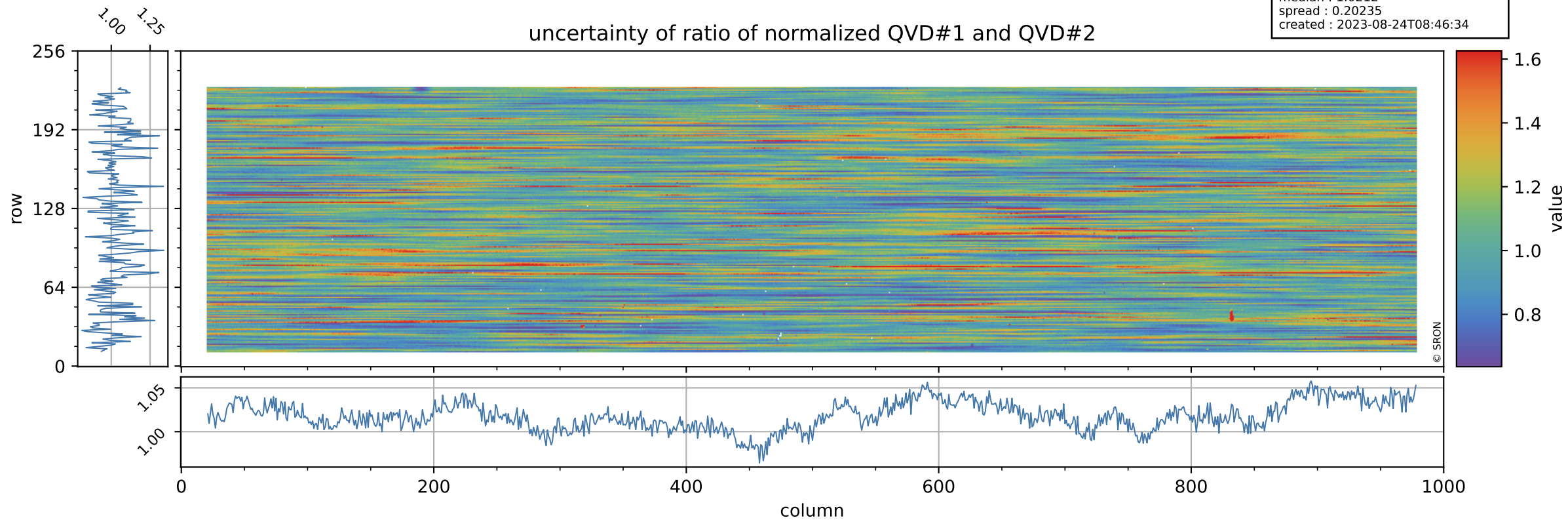

Tropomi SWIR stability

orbits : [13052, 13138]
coverage : 2020-04-20 / 2020-04-26
azimuth : 1.2670 & 1.2668
median : 0.99371
spread : 0.0021727
created : 2023-08-24T08:46:34

value of ratio of normalized DLED and QVD#1

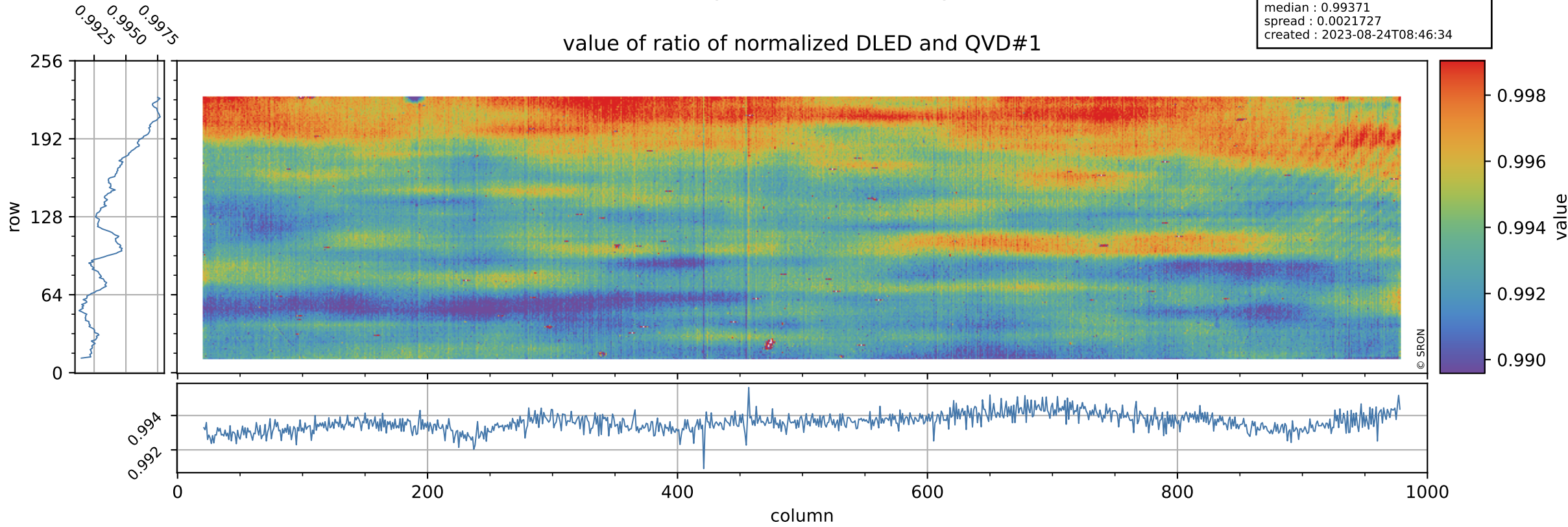

Tropomi SWIR stability

uncertainty of ratio of normalized DLED and QVD#1

orbits : [13052, 13138]
coverage : 2020-04-20 / 2020-04-26
azimuth : 1.2670 & 1.2668
median : 0.76883
spread : 0.15853
created : 2023-08-24T08:46:35

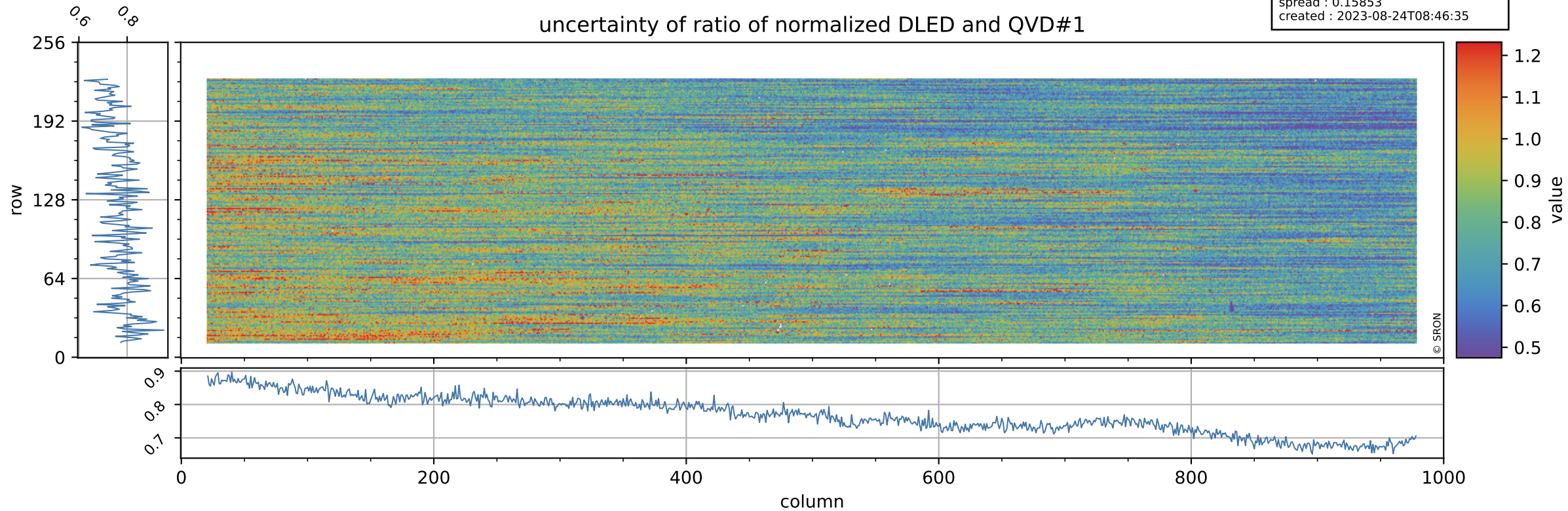

Tropomi SWIR stability

orbits : [13052, 13138]
coverage : 2020-04-20 / 2020-04-26
azimuth : 1.2670 & 1.2668
median : 1.0153
spread : 0.0022483
created : 2023-08-24T08:46:35

value of ratio of normalized WLS and QVD#1

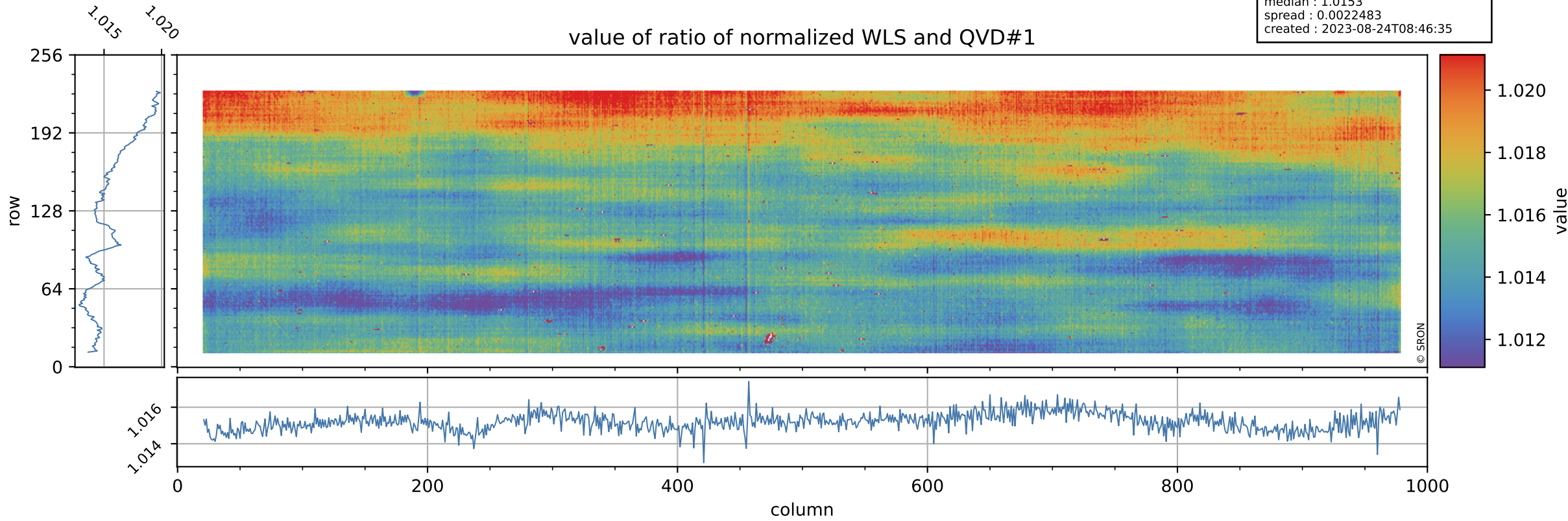

Tropomi SWIR stability

uncertainty of ratio of normalized WLS and QVD#1

orbits : [13052, 13138]
coverage : 2020-04-20 / 2020-04-26
azimuth : 1.2670 & 1.2668
median : 0.40543
spread : 0.081828
created : 2023-08-24T08:46:35

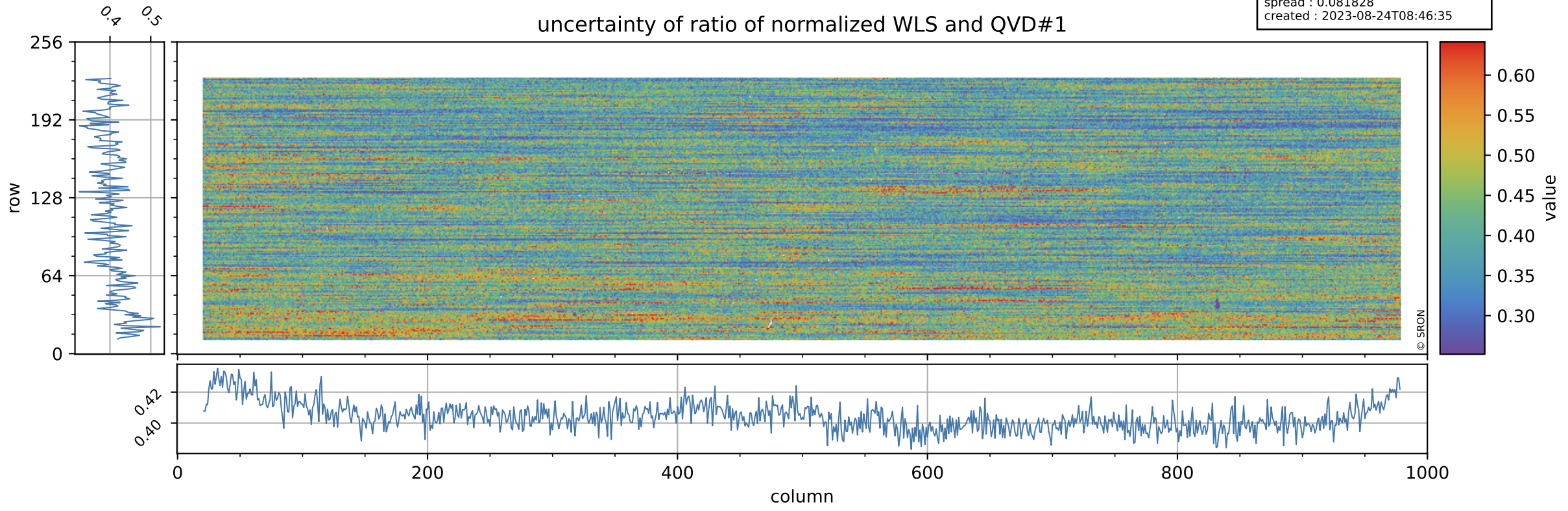

Tropomi SWIR stability

value of ratio of normalized DLED and QVD#2

orbits : [13052, 13138]
coverage : 2020-04-20 / 2020-04-26
azimuth : 1.2670 & 1.2668
median : 0.99356
spread : 0.0025227
created : 2023-08-24T08:46:36

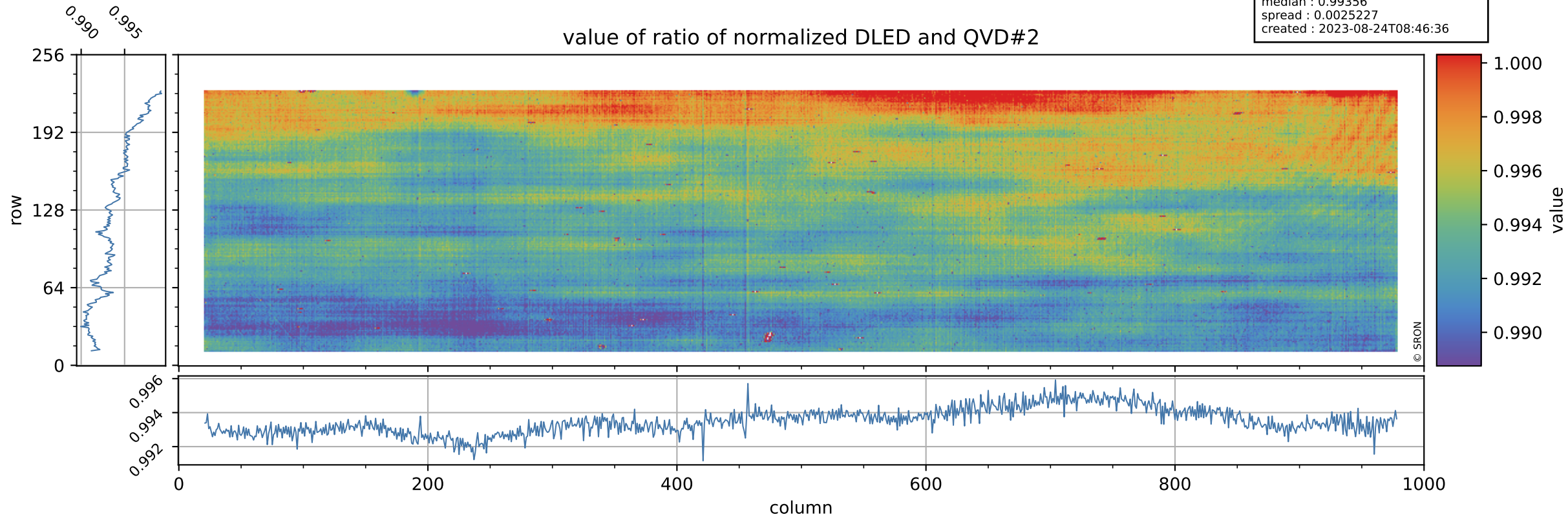

Tropomi SWIR stability

orbits : [13052, 13138]
coverage : 2020-04-20 / 2020-04-26
azimuth : 1.2670 & 1.2668
median : 0.78084
spread : 0.15626
created : 2023-08-24T08:46:36

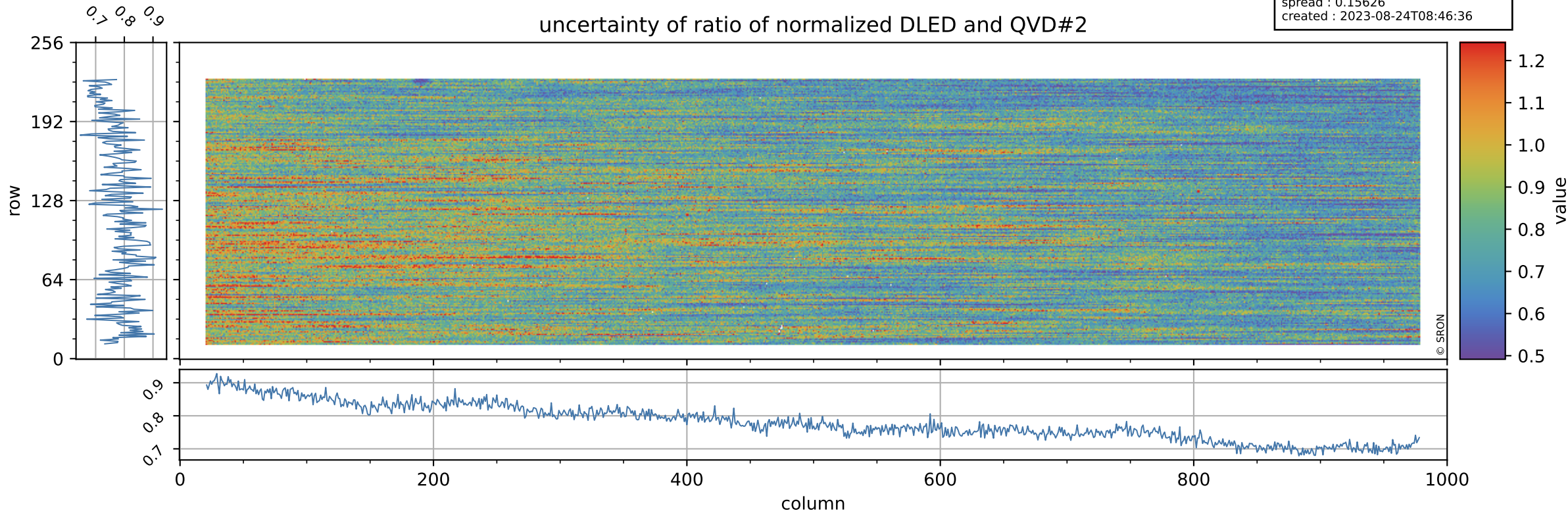

Tropomi SWIR stability

value of ratio of normalized WLS and QVD#2

orbits : [13052, 13138]
coverage : 2020-04-20 / 2020-04-26
azimuth : 1.2670 & 1.2668
median : 1.0151
spread : 0.0025529
created : 2023-08-24T08:46:36

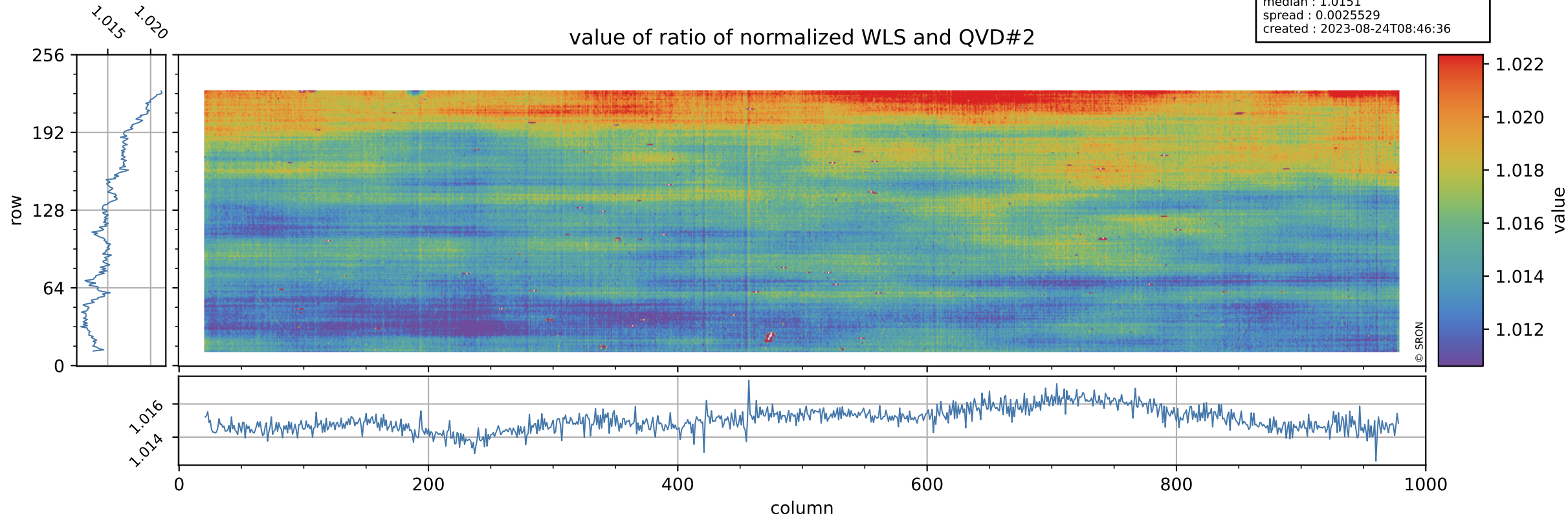

Tropomi SWIR stability

uncertainty of ratio of normalized WLS and QVD#2

orbits : [13052, 13138]
coverage : 2020-04-20 / 2020-04-26
azimuth : 1.2670 & 1.2668
median : 0.41209
spread : 0.080354
created : 2023-08-24T08:46:37

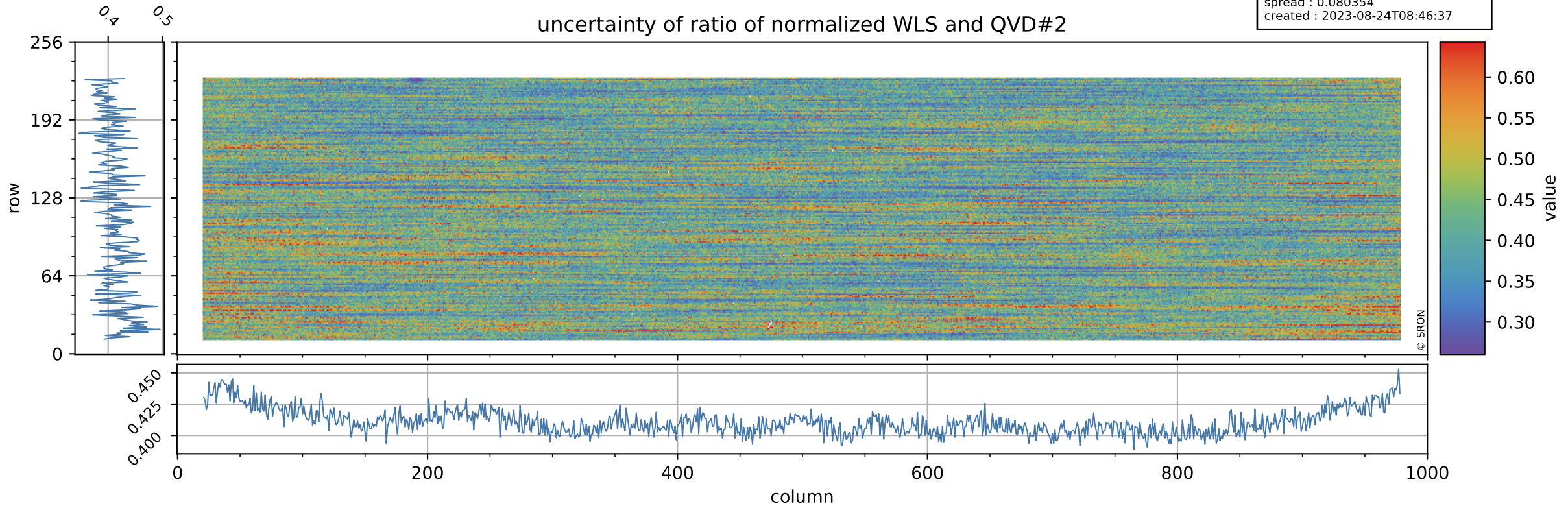

Tropomi SWIR stability

value of ratio of normalized DLED and WLS

orbits : [13052, 13138]
coverage : 2020-04-20 / 2020-04-26
azimuth : 1.2670 & 1.2668
median : 0.97872
spread : 0.00061847
created : 2023-08-24T08:46:37

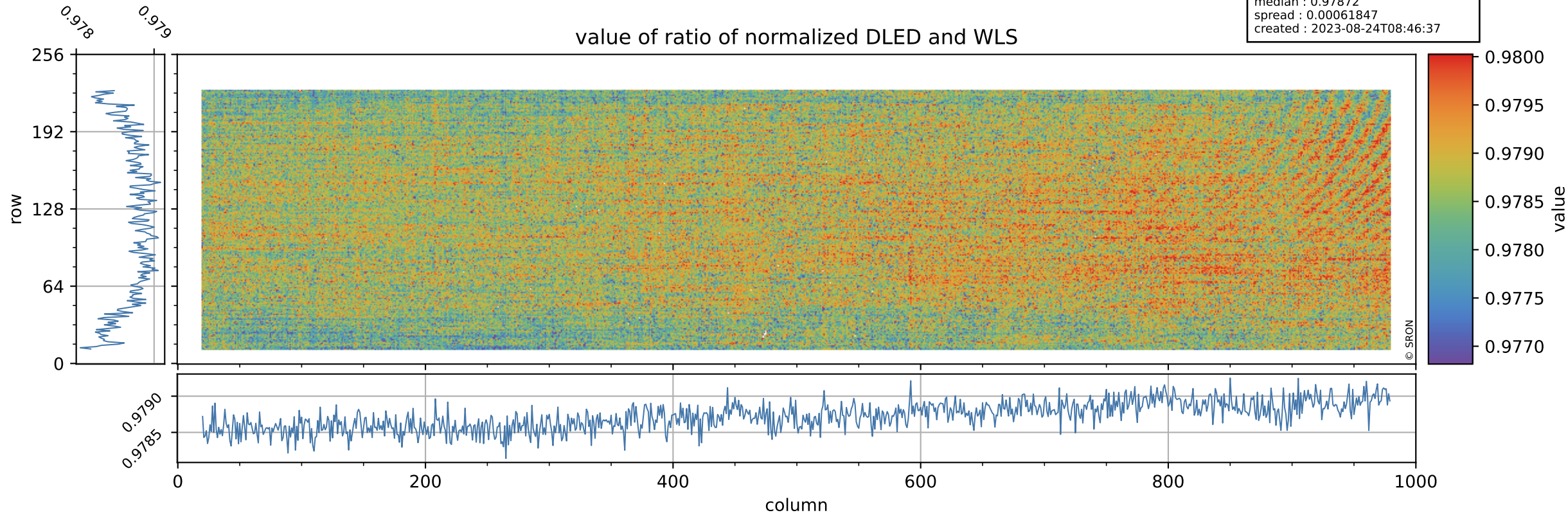

Tropomi SWIR stability

orbits : [13052, 13138]
coverage : 2020-04-20 / 2020-04-26
azimuth : 1.2670 & 1.2668
median : 1.9032
spread : 0.36977
created : 2023-08-24T08:46:37

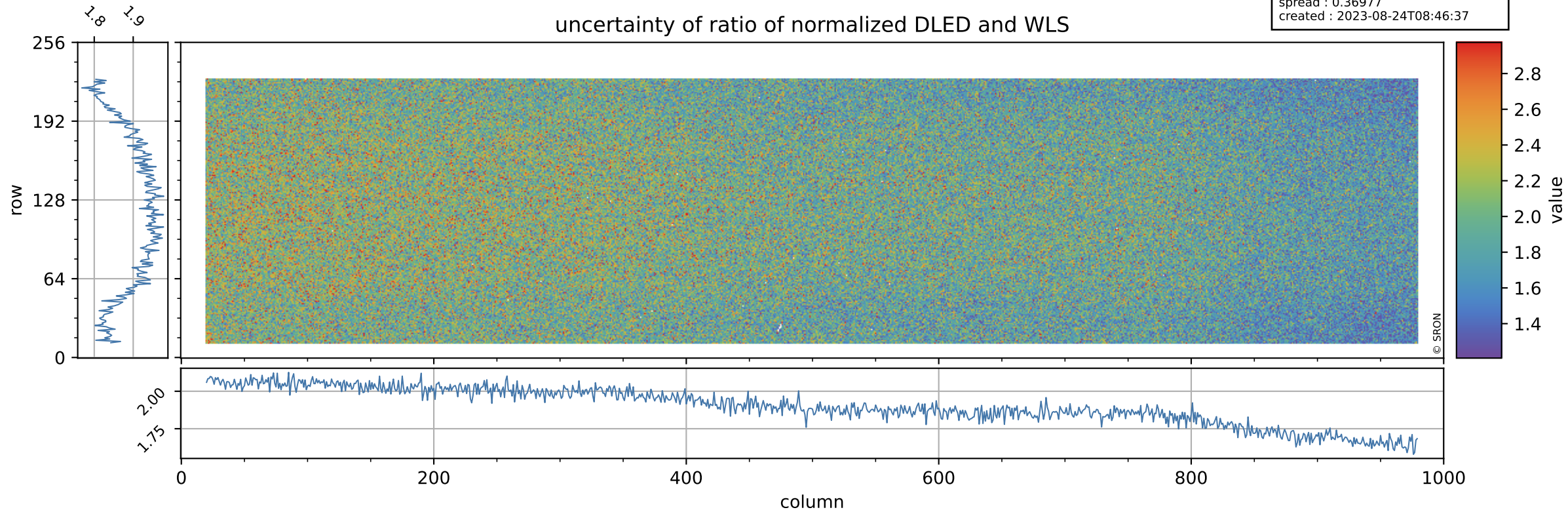

Tropomi SWIR stability

value of normalized QVD#1

orbits : [13052, 13138]
coverage : 2020-04-20 / 2020-04-26
azimuth : 1.2670 & 1.2668
median : 0.98815
spread : 0.0033979
created : 2023-08-24T08:46:37

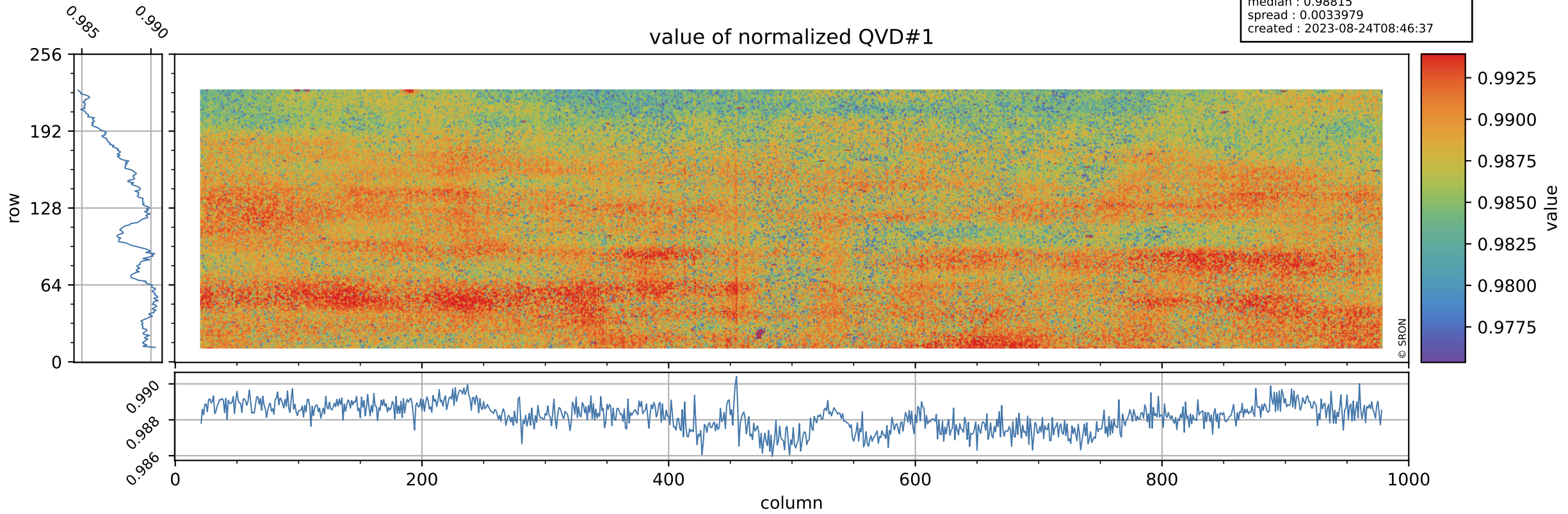

Tropomi SWIR stability

orbits : [13052, 13138]
coverage : 2020-04-20 / 2020-04-26
azimuth : 1.2670 & 1.2668
median : 0.9966 ke
spread : 0.15963 ke
created : 2023-08-24T08:46:38

QVD#1 background

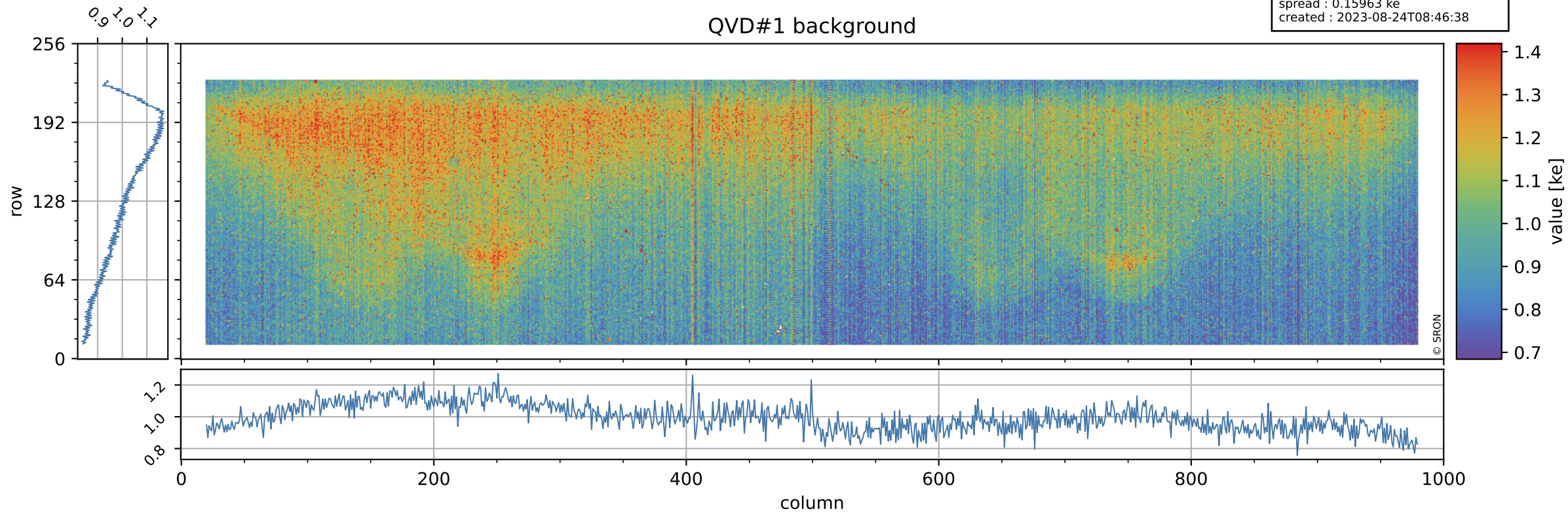

Tropomi SWIR stability

value of normalized QVD#2

orbits : [13052, 13138]
coverage : 2020-04-20 / 2020-04-26
azimuth : 1.2670 & 1.2668
median : 0.98828
spread : 0.0036372
created : 2023-08-24T08:46:38

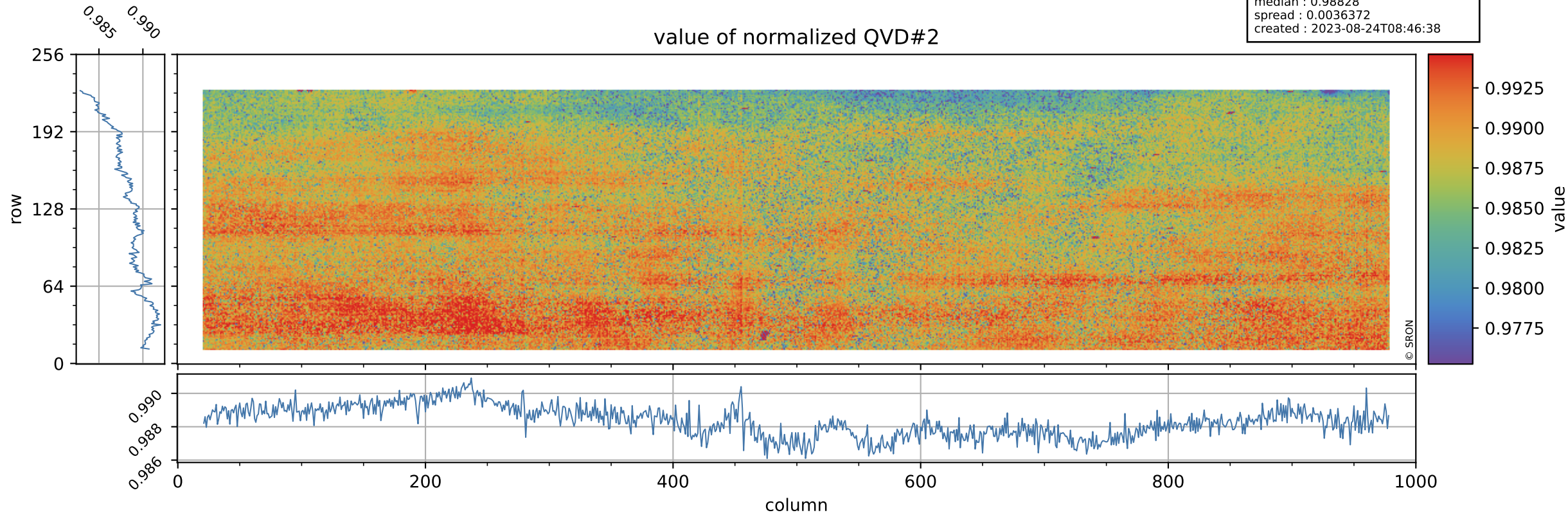

Tropomi SWIR stability

orbits : [13052, 13138]
coverage : 2020-04-20 / 2020-04-26
azimuth : 1.2670 & 1.2668
median : 0.99756 ke
spread : 0.15693 ke
created : 2023-08-24T08:46:38

QVD#2 background

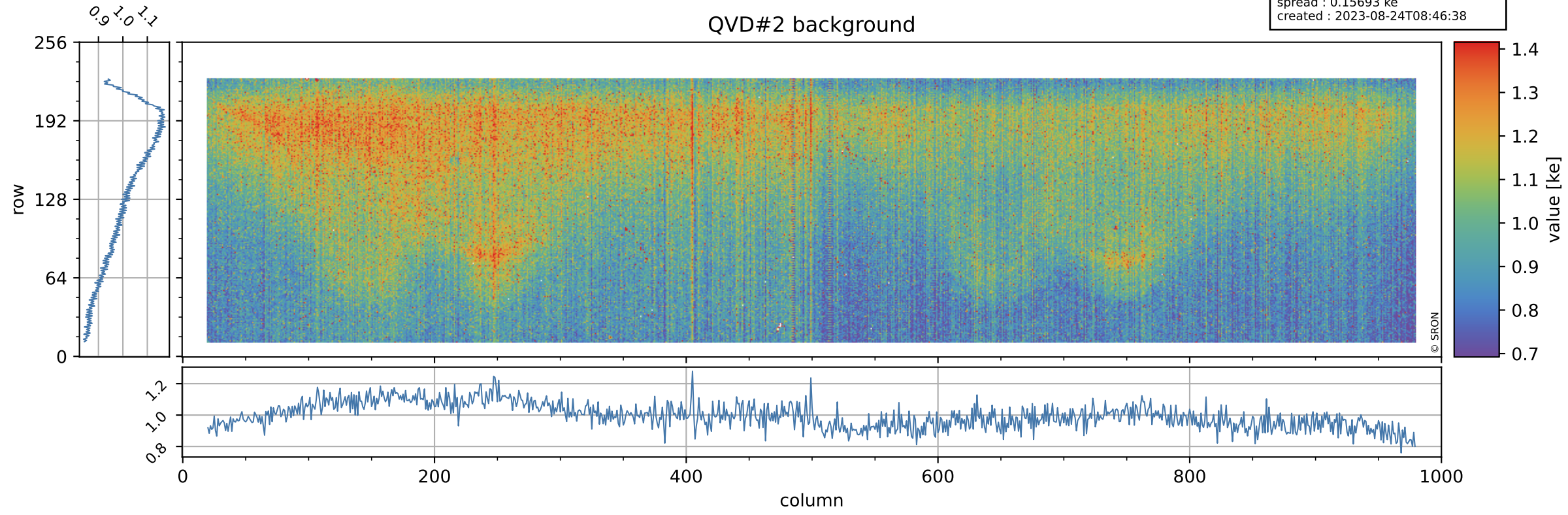

Tropomi SWIR stability

value of normalized DLED

orbits : [13052, 13138]
coverage : 2020-04-20 / 2020-04-26
azimuth : 1.2670 & 1.2668
median : 0.98246
spread : 0.0025439
created : 2023-08-24T08:46:39

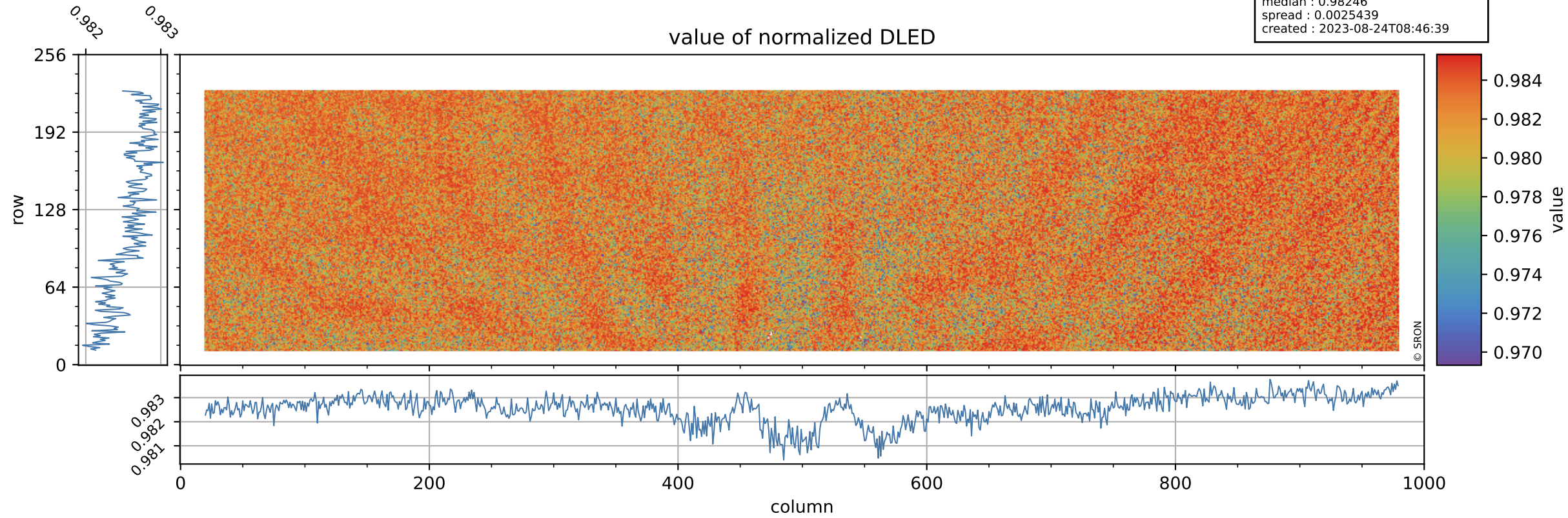

Tropomi SWIR stability

DLED background

orbits : [13052, 13138]
coverage : 2020-04-20 / 2020-04-26
azimuth : 1.2670 & 1.2668
median : 0.89297 ke
spread : 0.14285 ke
created : 2023-08-24T08:46:39

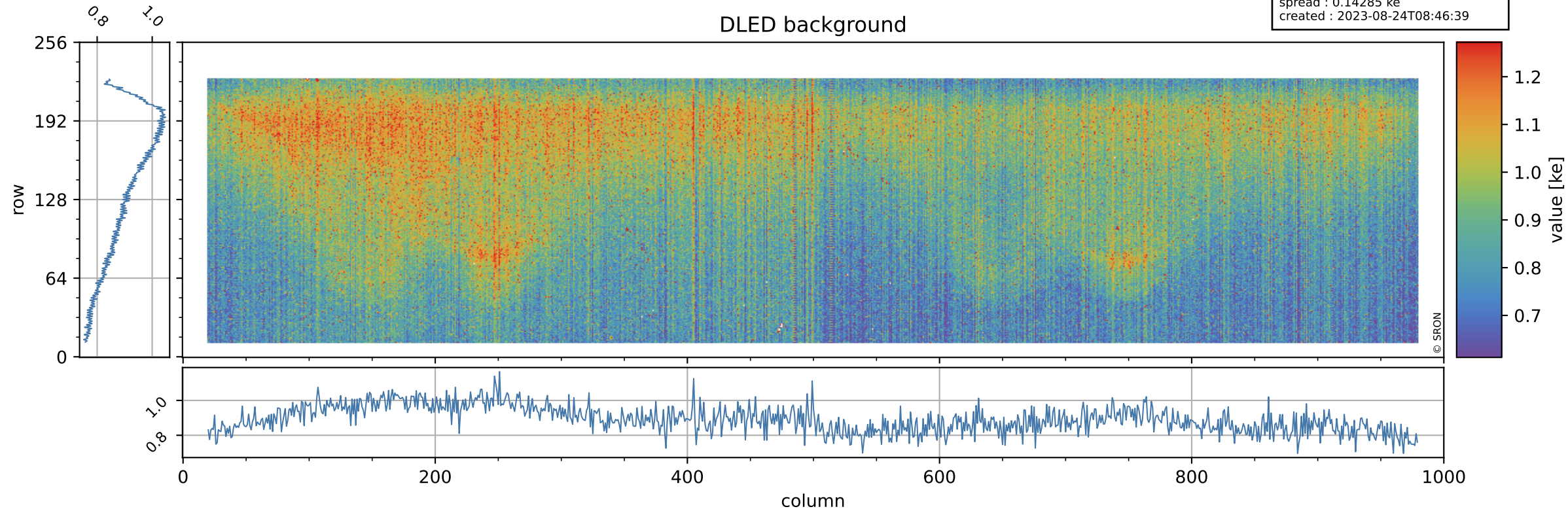

Tropomi SWIR stability

value of normalized WLS

orbits : [13052, 13138]
coverage : 2020-04-20 / 2020-04-26
azimuth : 1.2670 & 1.2668
median : 1.0038
spread : 0.0023503
created : 2023-08-24T08:46:39

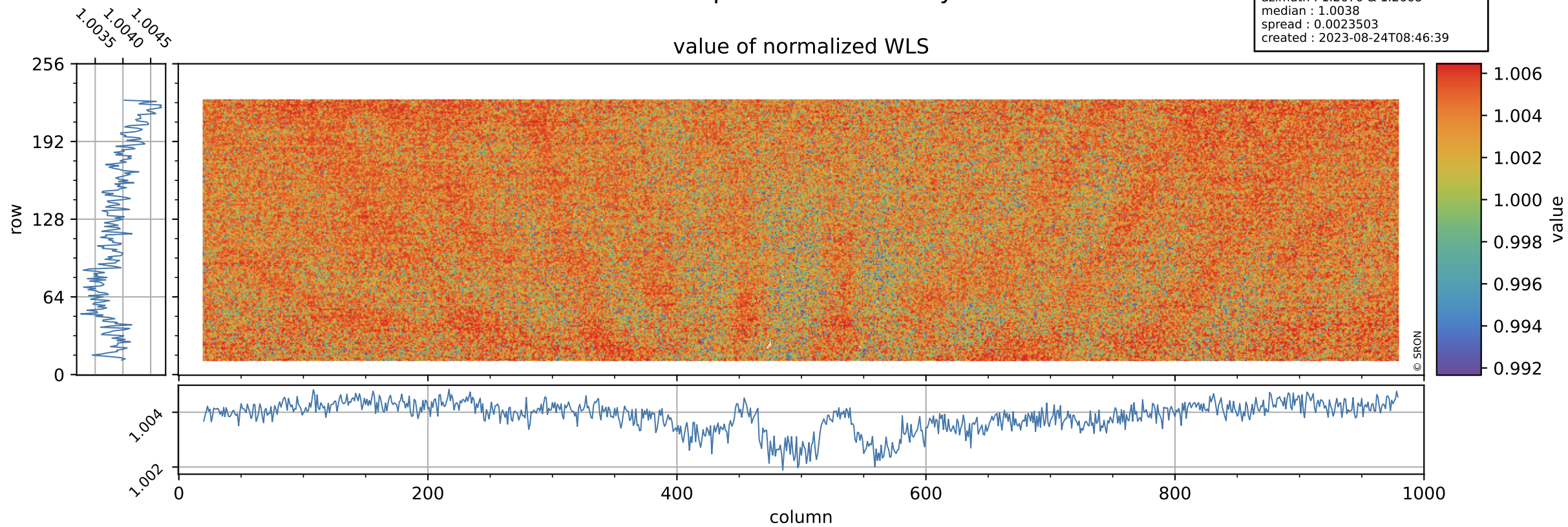

Tropomi SWIR stability

orbits : [13052, 13138]
coverage : 2020-04-20 / 2020-04-26
azimuth : 1.2670 & 1.2668
median : 340.74 e
spread : 82.64 e
created : 2023-08-24T08:46:39

WLS background

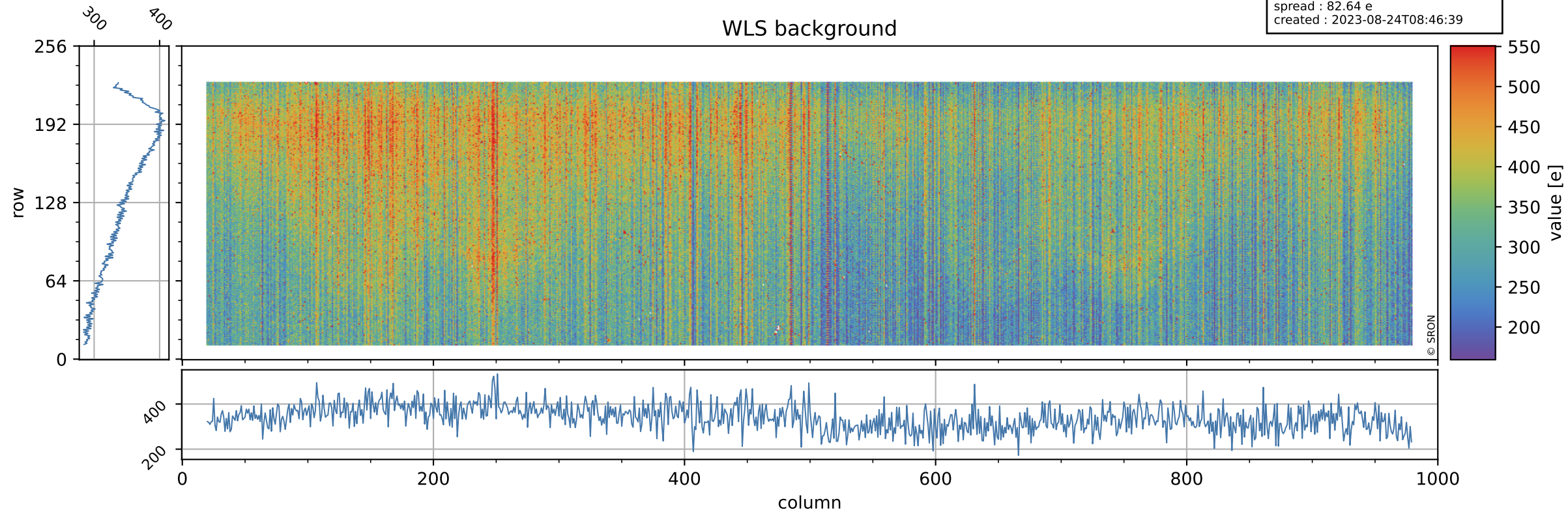

Tropomi SWIR stability ground-tracks of Sentinel-5P

orbits : [13052, 13138]
coverage : 2020-04-20 / 2020-04-26
azimuth : 1.2670 & 1.2668
created : 2023-08-24T08:46:40

